



ভারতীয় বিশিষ্ট পরিচয় প্রাধিকরণ

ভারত সরকার

Unique Identification Authority of India

Government of India

তালিকাভুক্তির আই ডি / Enrollment No. : 1040/20437/46455

12/02/2014

To
Mahabir Paul
মহাবীর পাল
PĀLPARA
Ramanathpur
Kumirmora, Hooghly
West Bengal - 712704



KL752572759FT

75257275



আপনার **আধার** সংখ্যা / Your **Aadhaar** No. :

2020 8178 1852

আধার - সাধারণ মানুষের অধিকার



ভারত সরকার

Government of India



মহাবীর পাল
Mahabir Paul
পিতা : পশুপতি পাল
Father : Pashupati Paul

জন্মতারিখ/DOB: 07/06/1976
পুরুষ / Male

2020 8178 1852



আধার - সাধারণ মানুষের অধিকার

MB



सत्यमेव जयते
Government of India



AADHAAR

তথ্য

- **আধার** পরিচয়ের প্রমাণ, নাগরিকত্বের প্রমাণ নয়।
- পরিচয়ের প্রমাণ অনলাইন প্রমাণীকরণ দ্বারা লাভ করুন।

INFORMATION

- **Aadhaar** is proof of identity, not of citizenship.
- To establish identity, authenticate online.

- **আধার** সারা দেশে মান্য।
- **আধার** ভবিষ্যতে সরকারী ও বেসরকারী পরিষেবা প্রাপ্তির সহায়ক হবে।
- **Aadhaar** is valid throughout the country.
- **Aadhaar** will be helpful in availing Government and Non-Government services in future.



ঠিকানা: পালপাড়া, রমানাথপুর
কুমিরমোড়া, হুগলী, পশ্চিম বঙ্গ

সরকারী পরিচয় প্রমাণ প্রাধিকারন
Unique Identification Authority of India

Address: Area/Locality/
Sector: PALPARA, Village/
Town/City: Ramanathpur,
District: Hooghly, P.O.:
Kumirmora, State: West
Bengal, PinCode: 712704

2020 8178 1852



1947
১৯৪৭



help@uidai.gov.in



www.uidai.gov.in

MBG

শৈশব চিকিৎসা

মহাশয়,

আমার Stool এর সফলতা না থাকায়

অন্য আর্টিস্ট, এই পরীক্ষাগুলি করা গিয়েছে না,

আর্টিস্ট এই পরীক্ষাগুলি না করা পর্যন্ত

এখানে আবেগন সিন্দুর,

ধন্য,

MBL



Patient Name: MR. MAHABIR PAUL
UHID/MR No.: FSIN.0000016631
Visit Date: 11.03.2023
Sample collected on: 11.03.2023
Ref Doctor: SELF

Age/Gender: 47 Years/ Male
OP Visit No.: FSINOPV19757
Reported on: 11.03.2023
Specimen: BLOOD

DEPARTMENT OF SEROLOGICAL EXAMINATION

<u>TEST NAME</u>	<u>RESULT</u>
<u>Blood Group (A, B & O) & Rh factor</u>	
BLOOD GROUP	"O"
RH TYPE	POSITIVE (+Ve)

Results are to be correlate clinically.

*** End of the report***

Lab Technician / Technologist
Ranit Bhattacharjee

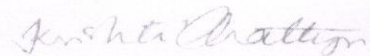
DR. KRISTI CHATTERJEE
MBBS, MD (PATHOLOGY)
CONSULTANT PATHOLOGIST



Patient Name: MR. MAHABIR PAUL
UHID/MR No.: FSIN.0000016631
Visit Date: 11.03.2023
Sample collected on: 11.03.2023
Ref Doctor: SELF

Age/Gender: 47 Years/ Male
OP Visit No.: FSINOPV19757
Reported on: 11.03.2023
Specimen: BLOOD

DEPARTMENT OF HAEMATOLOGY

TEST NAME	RESULT	BIOLOGICAL REFERENCE	UNIT
COMPLETE BLOOD COUNT			
HEMOGLOBIN	14.2	Female 11.5-14.5 Male 12.5-16.5	gm%
Method: Cyanmethemoglobin			
RBC COUNT	4.7	Female 3.8-4.8 Male 4.5-5.5	mill/Cumm
Method: Electronic Impedance			
HEMATOCRIT (PCV)	45.0	Female 36-46 Male 42-52	%
MCV	95.7	83-101 fl	fl
Method: Calculated			
MCH	30.2	27-32 pg	pg
Method: Calculated			
MCHC	31.5	31.5-34.5	%
Method: Calculated			
PLATELET COUNT	1.82	1.5-4.5 lakhs/cu mm	Lakhs/cumm
Method: Electronic Impedance			
TOTAL WBC COUNT (TC)	5,800	4,000-11,000	/cumm
Method: Electronic Impedance			
DIFFERENTIAL COUNT (DC)			
Method: Microscopy			
NEUTROPHIL	62	40-70	%
LYMPHOCYTE	33	20-45	%
MONOCYTE	02	2-8	%
EOSINOPHIL	03	1-4	%
BASOPHIL	00	<1-2	%
ESR	18	Male: 12 Female: 19	mm/hr
Method: westergreen			

Note: RBC are normocytic with normochromic.

INSTRUMENT USED:

SYSTEMEX (XP 100)

*Please correlate with clinical conditions.

End of the report

Lab Technician / Technologist
Ranit Bhattacharjee

Ranit Bhattacharjee
DR. KRISTI CHATTERJEE
MBBS, MD (PATHOLOGY)
CONSULTANT PATHOLOGIST



Patient Name: MR. MAHABIR PAUL
UHID/MR No.: FSIN.0000016631
Visit Date: 11.03.2023
Sample collected on: 11.03.2023
Ref Doctor: SELF

Age/Gender: 47 Years/ Male
OP Visit No.: FSINOPV19757
Reported on: 11.03.2023
Specimen: BLOOD

DEPARTMENT OF LABORATORY MEDICINE

<u>TEST NAME</u>	<u>RESULT</u>	<u>BIOLOGICAL REFERENCE INTERVALS</u>	<u>UNITS</u>
GLUCOSE- (FASTING) Method: (GOD-POD)	102.0	70.0- 110.0	mg/dl
GLUCOSE- (POST PRANDIAL) Method: (GOD-POD)	129.0	80.0- 140.0	mg/dl

End of the report
Results are to be correlate clinically

Lab Technician / Technologist
Ranit Bhattacharjee

Kristi Chatterjee
DR. KRISTI CHATTERJEE
MBBS, MD (PATHOLOGY)
CONSULTANT PATHOLOGIST



Patient Name: MR. MAHABIR PAUL
UHID/MR No.: FSIN.0000016631
Visit Date: 11.03.2023
Sample collected on: 11.03.2023
Ref Doctor: SELF

Age/Gender: 47 Years/ Male
OP Visit No.: FSINOPV19757
Reported on: 11.03.2023
Specimen: BLOOD

DEPARTMENT OF SPECIAL BIOCHEMISTRY
REPORT PREPARED ON PATHOLOGY

Test Name	Value	Unit	Normal Range
Glycosylated Haemoglobin (HbA1c), HPLC	5.4	%	Excellent Control: <4 Good Control: 4-6 Fair Control : >6-7 Action Suggested: >7-8 Poor Control : >8
<i>Methodology: HPLC</i> <i>Instrument Used: Bio-Rad D-10</i>			
Estimated Average Glucose (EAG)	141.0	mg/dl	Excellent Control: 90-120 Good Control: 120-150 Fair Control: > 150-180 Action Suggested: 181-210 Panic Value: >211

Comment

- For patients with Hb variant diseases there may be lowering of HbA1c due to low HBA synthesis.
- EAG is value calculated from HbA1c & indicates average glucose level over past three months.

Factors that interfere with HbA1c Measurement: Genetic variants (e.g. Hbs trait, HbC trait), elevated fetal hemoglobin (HbF) and chemically modified derivatives of hemoglobin (e.g. carbamylated Hb in patients with renal failure) can affect the accuracy of HbA1c measurements. The effects vary depending on the specific Hb variant or derivative and the specific HbA1c method.

Factors that affect interpretation of HbA1c Results: Any condition that shortens erythrocyte survival or decreases mean erythrocyte age (e.g. recovery from acute blood loss, hemolytic anemia) will falsely lower HbA1c test results regardless of the assay method used.

***** End Of Report*****

Lab Technician / Technologist
Ranit bhattacharjee

DR. KRISTI CHATTERJEE
MBBS, MD (PATHOLOGY)
CONSULTANT PATHOLOGIST



Patient Name: MR. MAHABIR PAUL
UHID/MR No.: FSIN.0000016631
Visit Date: 11.03.2023
Sample collected on: 11.03.2023
Ref Doctor: SELF

Age/Gender: 47 Years/ Male
OP Visit No.: FSINOPV19757
Reported on: 11.03.2023
Specimen: BLOOD

DEPARTMENT OF LABORATORY MEDICINE

<u>TEST NAME</u>	<u>RESULT</u>	<u>BIOLOGICAL REFERENCE INTERVALS</u>	<u>UNITS</u>
LIPID PROFILE			
Triglyceride Method: GPO-POD	141.0	<200	mg/dl
Cholesterol Method: CHO - POD	189.0	Desirable blood cholesterol :< 220 Borderline High: 170.0-199.0 High: > 199.0 mg/dl	mg/dl
HDL CHOLESTEROL [DIRECT] Method: PVS and PEGME Coupled	44.0	30-80mg/dl	mg/dl
LDL CHOLESTEROL [DIRECT] Method: PVS and PEGME Coupled	116.8	<130.0 mg/dl	mg/dl
VLDL CHOLESTEROL	28.2	20-35 mg/dl	mg/dl
CHOLESTEROL: HDL RATIO	4.2		
LDL: HDL RATIO	2.6		

End of the report

Results are to be correlate clinically

Lab Technician / Technologist
Ranit Bhattacharjee

DR. KRISTI CHATTERJEE
MBBS, MD (PATHOLOGY)
CONSULTANT PATHOLOGIST



Patient Name: MR. MAHABIR PAUL
UHID/MR No.: FSIN.0000016631
Visit Date: 11.03.2023
Sample collected on: 11.03.2023
Ref Doctor: SELF

Age/Gender: 47 Years/ Male
OP Visit No.: FSINOPV19757
Reported on: 11.03.2023
Specimen: BLOOD

DEPARTMENT OF LABORATORY MEDICINE

<u>TEST NAME</u>	<u>RESULT</u>	<u>BIOLOGICAL REFERENCE INTERVALS</u>	<u>UNITS</u>
LIVER FUNCTION TEST (PACKAGE)			
BILIRUBIN- TOTAL Method: Daizo	0.80	1.1 Adult	mg/dl
BILIRUBIN- DIRECT Method: Daizo with DPD	0.18	Adult & Children: <0.25	mg/dl
BILIRUBIN- INDIRECT Method: calculated	0.62	0.1-1.0	mg/dl
TOTAL- PROTIEN Method: Photometric UV test	6.40	Adult: 6.6-8.8	gms/dl
ALBUMIN Method: BCG	3.85	3.5-5.2	gms/dl
GLOBULIN Method: calculated	2.55	1.8-3.0	gms/dl
A:G Ratio	1.50:1		
SGOT/AST Method: IFCC WITHOUT P5P	36.7	up to 45	U/L
SGPT/ALT Method: IFCC WITHOUT P5P	42.1	up to 40	U/L
ALKA-PHOS Method: PNPP- AMP BUFFER	114.7	Adult: 20-220 Child: 104-380	U/L
GGT [Gamma Glutamyl Transferase]	27.9	7-32	U/L

*Please correlate with clinical conditions.

End of the report

Lab Technician / Technologist
Ranit Bhattacharjee

Kristi Chatterjee
DR. KRISTI CHATTERJEE
MBBS, MD (PATHOLOGY)
CONSULTANT PATHOLOGIST



Patient Name: MR. MAHABIR PAUL
UHID/MR No.: FSIN.0000016631
Visit Date: 11.03.2023
Sample collected on: 11.03.2023
Ref Doctor: SELF

Age/Gender: 47 Years/ Male
OP Visit No.: FSINOPV19757
Reported on: 11.03.2023
Specimen: BLOOD

DEPARTMENT OF LABORATORY MEDICINE

<u>TEST NAME</u>	<u>RESULT</u>	<u>BIOLOGICAL REFERENCE INTERVALS</u>	<u>UNITS</u>
BLOOD UREA NITROGEN (BUN) Method: Calculated	14.74	8 - 20	mg/ dl
CREATININE Methodology: Jaffe Reaction Instrument Used: FULLY AUTOMATED ANALYZER EM-200	0.92	Male: 0.7-1.4 Female: 0.6-1.2 Newborn: 0.3-1.0 Infant: 0.2-0.4 Child: 0.3-0.7 Adolescent: 0.5-1.0	mg/dl
BUN: CREATININE RATIO Method: Calculated	16.02		
URIC ACID Method: Uricase	5.76	Female: 2.6 - 6.0 Male: 3.4 - 7.0	mg/dl

End of the report
Results are to be correlate clinically

Lab Technician / Technologist
Ranit Bhattacharjee

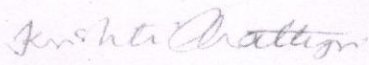
DR. KRISTI CHATTERJEE
MBBS, MD (PATHOLOGY)
CONSULTANT PATHOLOGIST



Patient Name: MR. MAHABIR PAUL
UHID/MR No.: FSIN.0000016631
Visit Date: 11.03.2023
Sample collected on: 11.03.2023
Ref Doctor: SELF

Age/Gender: 47 Years/ Male
OP Visit No.: FSINOPV19757
Reported on: 11.03.2023
Specimen: BLOOD

DEPARTMENT OF LABORATORY MEDICINE

TEST NAME	RESULT	BIOLOGICAL REFERENCE INTERVALS	UNIT
TSH: THYROID STIMULATING HORMONE-SERUM Method: CLIA	3.62	0.35-5.50	μIU/ml
TOTAL T3: TRI IODOTHYRONINE – SERUM Method: CLIA	1.36	0.87 – 1.78	ng/dl
TOTAL T4: THYROXINE – SERUM Method: CLIA	10.20	8.09 – 14.03	μg/Dl

Comment:

Note :>1. TSH levels are subject to circadian variation, reaching peak levels between 2 - 4.a.m. and at a minimum between 6-10 pm . The variation is of the order of 50% . hence time of the day has influence on the measured serum TSH concentrations
> 2. Values <0.03 μIU/mL need to be clinically correlated due to presence of a rare TSH variant in some individuals.
Clinical Use:> Primary Hypothyroidism > Hyperthyroidism > Hypothalamic – Pituitary hypothyroidism
> Inappropriate TSH secretion > Nonthyroidal illness > Autoimmune thyroid disease
>Pregnancy associated thyroid disorders > Thyroid dysfunction in infancy and early childhood.

Results are to be correlate clinically .

End of the report

Lab Technician / Technologist
Ranit Bhattacharjee

Kristi Chatterjee
DR. KRISTI CHATTERJEE
MBBS, MD (PATHOLOGY)
CONSULTANT PATHOLOGIST



Patient Name: MR. MAHABIR PAUL
UHID/MR No.: FSIN.0000016631
Visit Date: 11.03.2023
Sample collected on: 11.03.2023
Ref Doctor: SELF

Age/Gender: 47 Years/ Male
OP Visit No.: FSINOPV19757
Reported on: 11.03.2023
Specimen: BLOOD

DEPARTMENT OF LABORATORY MEDICINE
REPORT PREPARED ON PATHOLOGY

TEST NAME	VALUE	UNITS	RANGE
PSA (prostate-Specific Antigen) (TOTAL)	1.48	ng/ml	<4.0ng/ml. :Negative 4.0 – 10.0ng/ml. :Borderline >10.0ng/ml. : Elevated

Methodology:CLIA

****Interpretation :** PSA is a product of prostatic epithelium and is normally secreted in the semen. It has been widely used in the diagnosis and management of prostatic cancer. A universal cutoff value of 4ng/ml is generally being used. However this simplified approach has led to delayed diagnosis, as well as overdiagnosis in many cases. Several refinements in the interpretation of the PSA value have been proposed.

Serum PSA density Reflects the PSA produced per gram of the prostate tissue. It is calculated by dividing the total serum PSA by the estimated gland volume (by transrectal ultrasound). Upper normal value for PSA density is 0.15

Age Specific reference ranges :	Age group	Upper reference range
	40 -49 Yrs	2.5 ng/ml
	50 -59 Yrs	3.5 ng/ml
	60 -69 Yrs	4.5 ng/ml
	70-79 Yrs	6.5 ng/ml

Serum PSA Velocity Men with prostatic cancer demonstrate an increased rate of rise in PSA level as compared to men having other conditions. The rate of change that best distinguishes between men with and without prostatic cancer is 0.75ng/ml per year. For this to be valid at least three PSA measurements should be done over a period of 1.5 yrs to 2.0 years.

Free PSA estimation PSA exists in two forms, a major fraction bound to alpha 1 chymotrypsin and a minor free fraction. The percentage of Free PSA (free PSA/total PSAx100) is very useful in discriminating the conditions from prostate cancer when the total PSA level is in the "grey zone" of 4 – 10 ng/ml. Depending on the free PSA % the probability of prostate cancer can be determined as follows

%free PSA	probability of CA prostate
0 -10%	55%
10-15%	28%
15 – 20%	25%
>20%	10%

INSTRUMENT USED:
FULLU AUTOMATED CLIA – TOSOH AIA – 360

****End Of Report****

Lab Technician / Technologist
Ranit Bhattacharjee

Kristi Chatterjee
DR. KRISTI CHATTERJEE
MBBS, MD (PATHOLOGY)
CONSULTANT PATHOLOGIST



Patient Name: MR. MAHABIR PAUL
UHID/MR No.: FSIN.0000016631
Visit Date: 11.03.2023
Sample collected on: 11.03.2023
Ref Doctor: SELF

Age/Gender: 47 Years/ Male
OP Visit No.: FSINOPV19757
Reported on: 11.03.2023
Specimen: URINE

CLINICAL PATHOLOGY

URINE FOR ROUTINE EXAMINATION

Test Name	Result	Unit	Method
PHYSICAL EXAMINATION			
QUANTITY	30	ml	Container Measurement
COLOUR	Pale yellow		Naked Eye Observation
APPEARANCE	Slightly hazy		Naked Eye Observation
REACTION	Acidic		Multiple Reagent Strip
SPECIFIC GRAVITY	1.015		Multiple Reagent Strip
CHEMICAL EXAMINATION			
BLOOD	Nil		Multiple Reagent Strip
ALBUMIN	Nil		Multiple Reagent Strip / Heat & Acetic Acid
BILE PIGMENT	Nil		Fuchet's Test
BILE SALT	Nil		Hey's Sulphur Test
KETONE BODIES	Nil		Multiple Reagent Strip / Rothera Test
SUGAR	Nil		Multiple Reagent Strip / Benedict
MICROSCOPIC EXAMINATION			
PUS CELL	3-4	/HPF	Light Microscopy
RBC	1-2	/HPF	Light Microscopy
EPITHELIAL CELL	1-2	/HPF	Light Microscopy
MICRO ORGANISM	Present (+)		
Others	Not found		

Note : Any Abnormal Chemical Analysis Rechecked By Respective Manual Method

*** End of Report***

Lab Technician / Technologist
Madhumita Biswas

Kristi Chatterjee
DR. KRISTI CHATTERJEE
MBBS, MD (PATHOLOGY)
CONSULTANT PATHOLOGIST



NAME: MR. MAHABIR PAUL	MR NO: FSIN-0000	DATE : 11.03.2023
AGE: 47 YRS	SEX: MALE	REF BY: SELF

ECG REPORT

HR : 55 b/min
AXIS : NORMAL
RHYTHM : BRADYCARDIA
PR INTERVAL : 143 mS
QT INTERVAL : 422 mS
QRS DURATION : 98 mS
T-WAVE : NORMAL

IMPRESSION:

- SINUS BRADYCARDIA.

Shweta Parra Upadhyay

DR.S.P.UPADHYAY
MBBS,DTDC,MD
Physician & Chest specialist





118028

HR: 40 MED GAMES 801393/1164

ID : 20230311111423

Name : M PAUL

Sex : Male

Age : 47

HR : 55

R-R : 1109

P-R : 143

QRS : 98

QT/QTc : 422/404

P/QRS/T : 74/ 44/ 28

RV5/SV1 : 2.377/-0.513

RV5+SV1 : 1.864

QTcf : 0.380

005: Sinus Bradycardia
175: Maybe Abnormal ECG

Reference Report Confirmed

03-11-2023 11:14:40

PRBd

ID: 2023031111423 Name: M PAL

25mm/s 0.5-75Hz AC: 50Hz 10mm/mv

Organization: apollo klini Doctor: _____

11 8020

MICRO MED 0985 GE BU1493/1164



DEPARTMENT OF RADIOLOGY X-RAY OF CHEST (PA) VIEW

MR. NO- FSIN.0000000

SEX-MALE

NAME: -MAHABIR PAUL

EXAMINATION DATE-11/03/2023

AGE-47YRS

REPORT DATE-11/03/2023

REF DR. SELF

FINDINGS:

- Bilateral lung fields are clear.
- Tracheal shadow is in the midline.
- Bilateral CP angle are clear.
- Both hila appear normal .
- CTR appears normal .
- No definite bone fracture is noted.

DR.ARNAB MANDAL

MD, Physician, PGDUS(Delhi) CEPT-USG (WBUHS KOLKATA)
Fellow of Jefferson Ultrasound Radiology and Education Institute
Philadelphia Ex-Radiology Resident (S.E.Railway)
Regd.No:72022(WBMC)



NAME : MAHABIR PAUL	AGE : 47 YRS	SEX : MALE
MR. NO: FSIN -0000	DATE : 11/03/2023	REF. BY : SELF

ULTRASOUND OF WHOLE ABDOMEN

LIVER : Liver is **enlarged** in size (**18.29 cm**), shape, outline and echotexture. The intrahepatic tubular structures are normal. The portal hepatis is normal. The common bile duct measures **4 mm** in diameater. The portal vein measures **9 mm** at porta.

GALLBLADDER : Gall bladder is normal. Wall is normal. No calculus or mass is seen within the Gallbladder.

PANCREAS: It is normal in size, shape, outline and echotexture. Pancreatic duct is not dilated.

SPLEEN: It is normal in size(**7.21 cm**), shape, outline and echotexture. No parenchymal lesion is noted.

RIGHT KIDNEY: It is normal in position, size, shape, outline and echotexture. No calculus or hydronephrosis is seen.

RIGHT KIDNEY measures(**9.77 cm**)

LEFT KIDNEY: It is normal in position, size, shape, outline and echotexture. No calculus or hydronephrosis is seen.

LEFT KIDNEY measures (**10.25 cm**)

URINARY BLADDER: It is well distended with normal wall thickness. No calculus or mass is seen within the urinary bladder. The post void residual volume of urine is insignificant.



NAME : MAHABIR PAUL	AGE : 47 YRS	SEX : MALE
MR. NO : FSIN - 0000	DATE : 11/03/2023	REF BY : SELF

PROSTATE: It is **enlarged** in size, shape, & has a homogenous echotexture. The prostatic outline is smooth. The periprostatic plane is normal. It is normal in size measures (3.56 cm x 4.76 cm x 4.26 cm = 37.76 gm).

IMPRESSION :

- HEPATOMEGALY GRADE - I FATTY INFILTRATION.
- ENLARGED PROSTATE.

A.K.ROY

M.B.B.S, Dip BMSc,DTM&H(Cal)

Certificate on CEBT Abdomino Pelvic,USG(WBHSU)



PATIENT ID: HEIGHT: 0 Cm WEIGHT: 0.00 Kg

PATIENT NAME: MAHABIR PAUL 47M

PROTOCOL: BRUCE

STAGE: Pre-Test

ST Levels (mm) / ST Slope (mV/s) measured at 80 ms Post J

Linked Median Report

March 11, 2023

03:05 pm

Report time

03:05 pm

PHASE TIME	: 00:11	SPEED	: 0.0 Kmph
STAGE DURATION	: 00:00	GRADE	: 0.0
HR	: 74 bpm	BP	: 120 / 70 mm
QRS Lead	: V5	METS	: 1.00

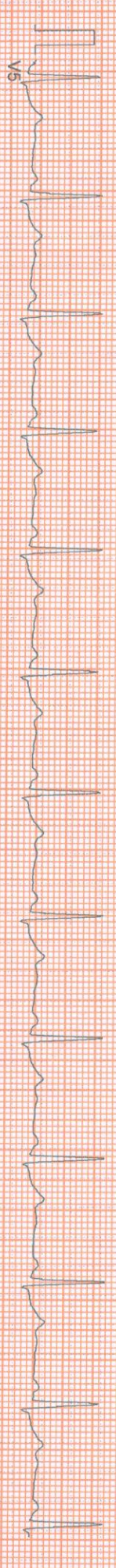
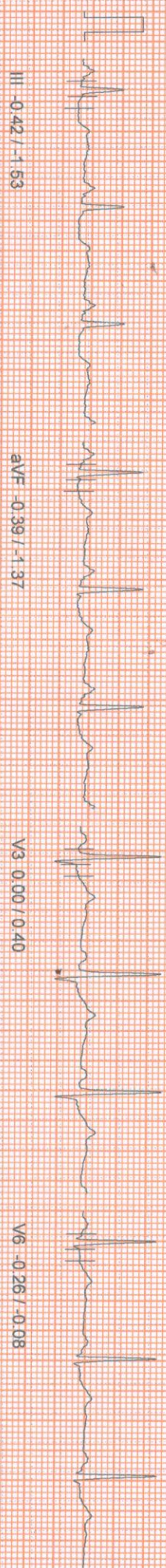
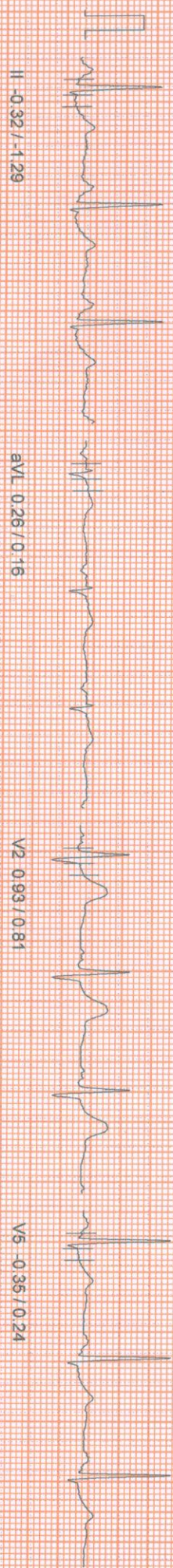
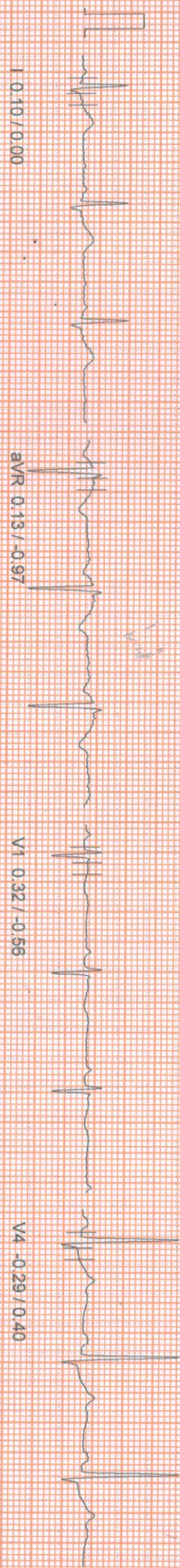

MBG

10mm/mv, 25mm/sec

100 Hz

NASAN (C) ST-Min Standard BL 6.91, Unit Ver 4.20

Linked Median Report

PATIENT NAME : MAHABIR PAUL 47/M
 PROTOCOL : BRUCE
 POSITION : Supine
 ST Levels (mm) / ST Slope (mV/s) measured at 80 ms Post J

Report time : 03:06 pm
 PHASE TIME : 00:18
 STAGE DURATION : 00:00
 HR : 74 bpm
 QRS Lead : V5
 SPEED : 0.0 kmph
 GRADE : 0.0
 BP : 120/70 mm
 METs : 1.00

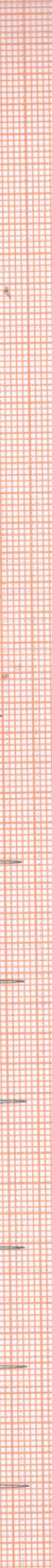
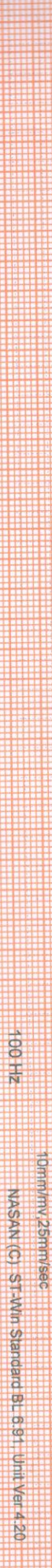
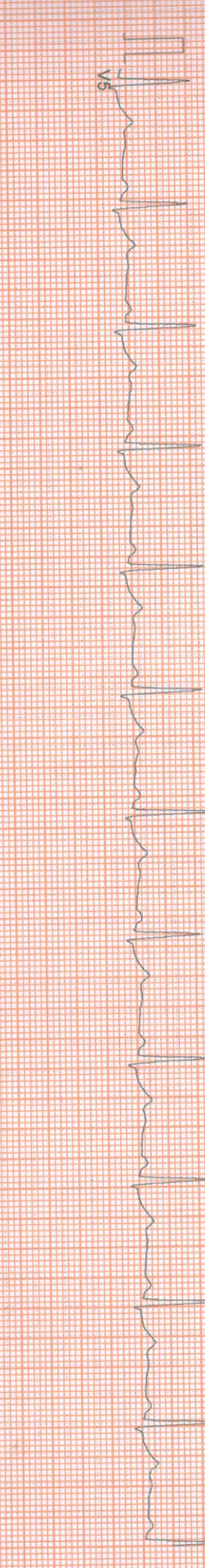
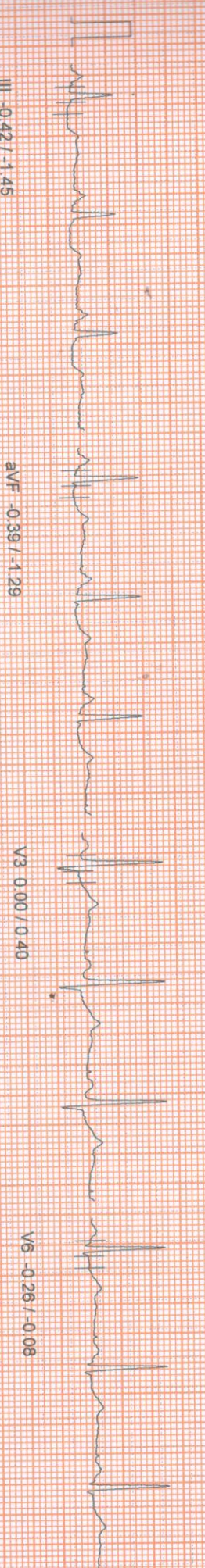
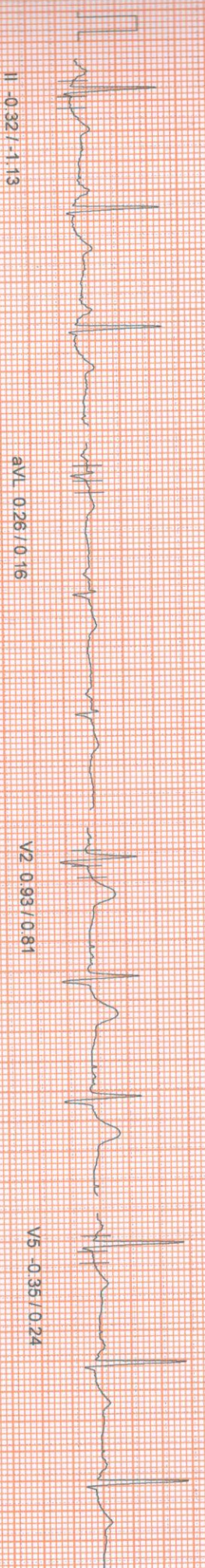
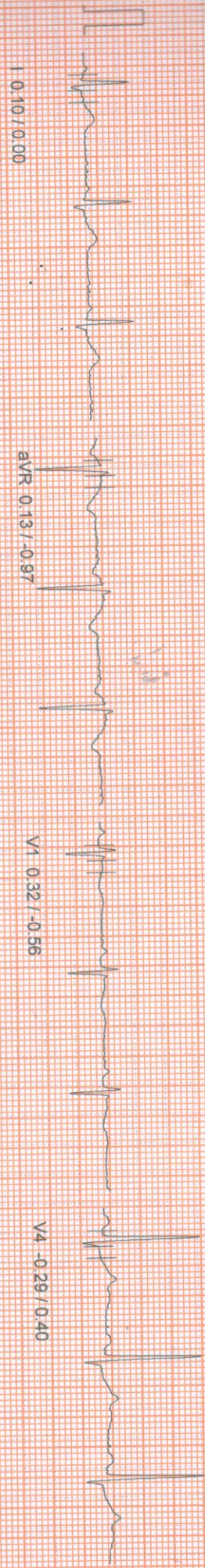

100 Hz
 10mm/mv/25mm/sec
 NASAN (C) ST-Win Standard BL 6.91, Unit Ver 4.20

PATIENT NAME : MAHABIR PAUL 47M
SEX : MALE
POSITION : Standing
STIMULI LEVELS (mm) / ST Slope (mV/s) measured at 80 ms Post J

Report time : 03:06 pm
PHASE TIME : 00:30
STAGE DURATION : 00:00
HR : 73 bpm
QRS Lead : V5
SPEED : 0.0 kmph
GRADE : 0.0
BP : 120 / 70 mm
METS : 1.00

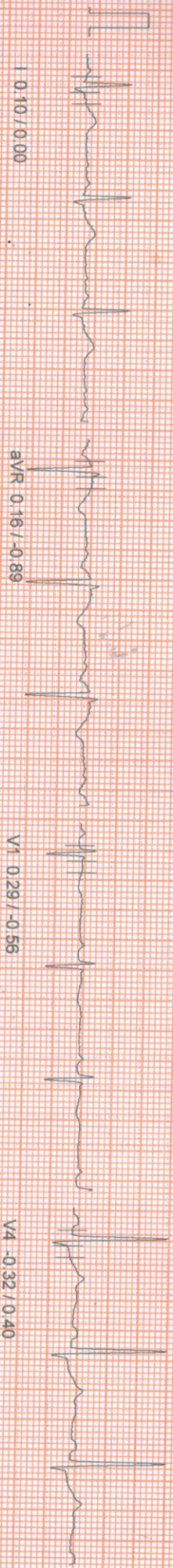

I 0.10 / 0.00

aVR 0.16 / -0.89

V1 0.29 / -0.56

V4 -0.32 / 0.40

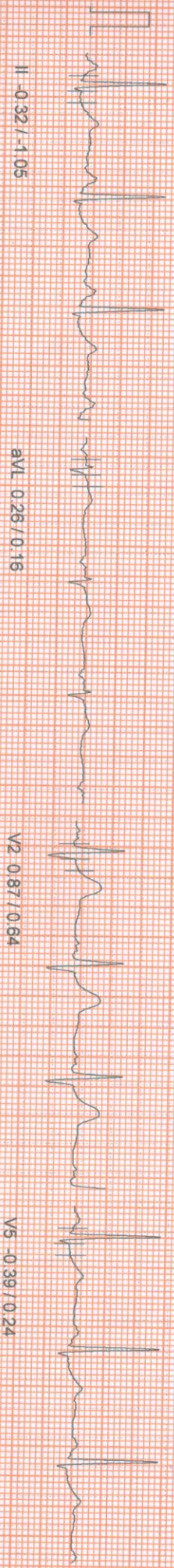

II -0.32 / -1.05

aVL 0.26 / 0.16

V2 0.87 / 0.64

V5 -0.39 / 0.24

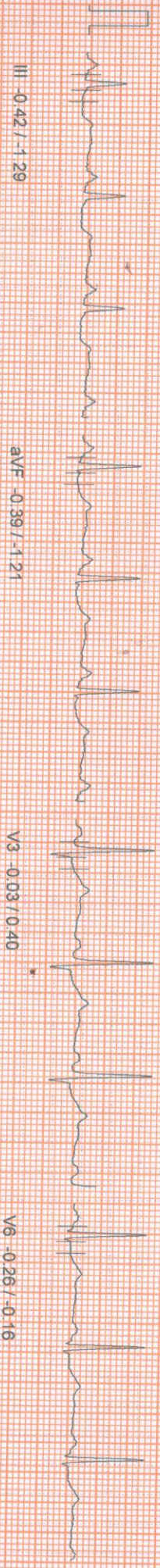

III -0.42 / -1.29

aVF -0.39 / -1.21

V3 -0.03 / 0.40

V6 -0.26 / -0.16

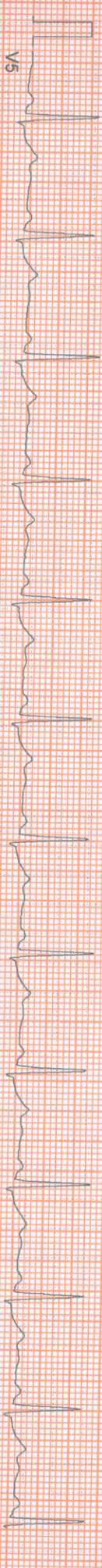

V5

10mm/mV 25mm/sec
100 HZ
NASAN (C) ST-Win Standard BL 6.91 Unit Ver 4.20

HEIGHT : 0 Cm WEIGHT : 0.00 Kg

March 11, 2023

03:05 pm

Linked Median Report

NAME : MAHABIR PAUL 47M
SEX : BRUCE
Respiratory : HyperVentilation
STAGE :
ST Slope (mV/s) measured at 80 ms Post J

Report time : 03:06 pm
PHASE TIME : 00:46
SPEED : 0.0 kmph
STAGE DURATION : 00:00
GRADE : 0.0
HR : 76 bpm
BP : 120 / 70 mm
QRS Lead : V5
METS : 1.00

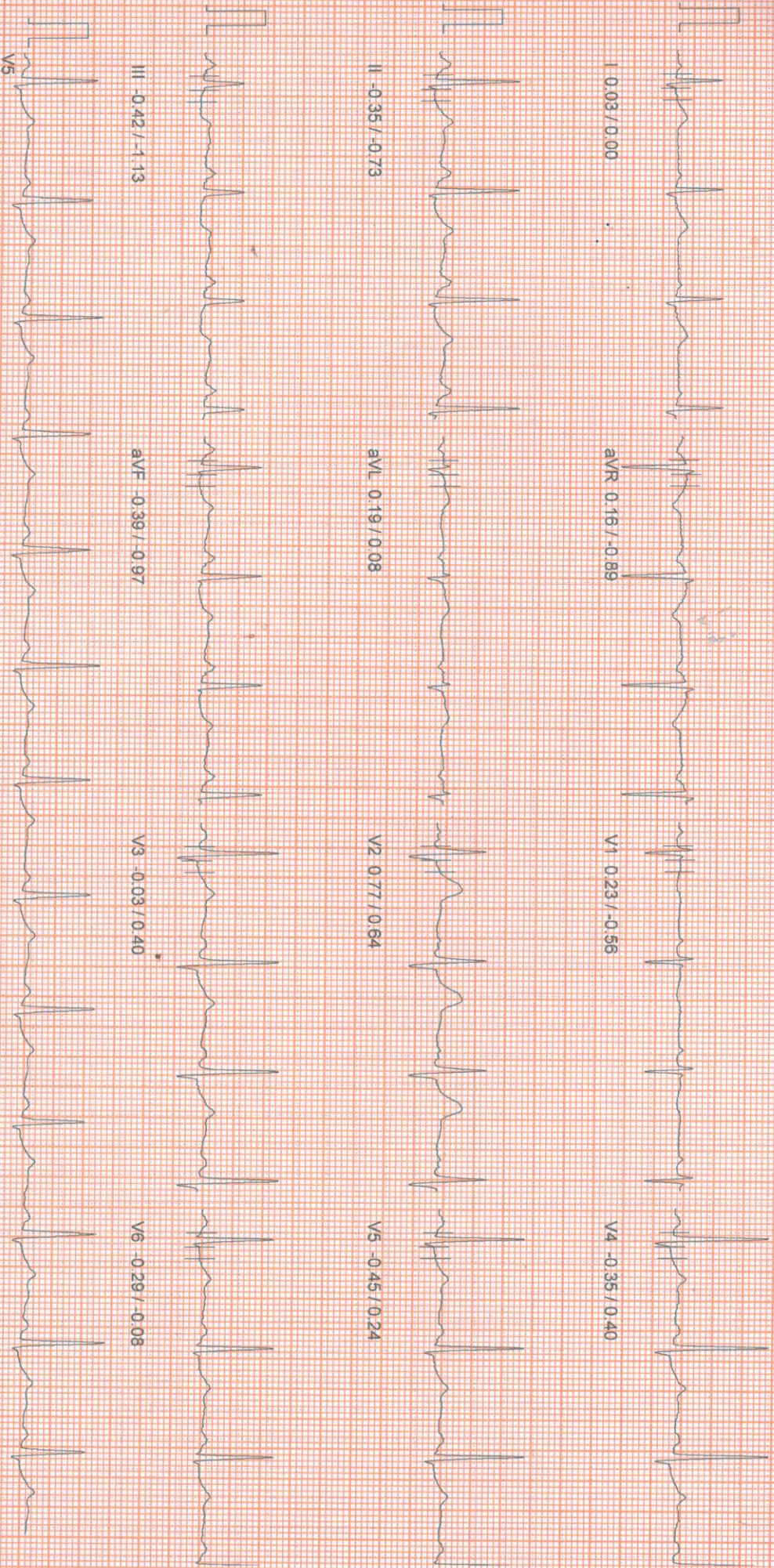

100 HZ

10mm/mv, 25mm/sec

NASANT (C) ST-Min Standard BL 6.91, Unit Ver 4.20

HEIGHT : 0 Cm WEIGHT : 0.00 Kg

Linked Median Report

NAME : MAHABIR PAUL 47M
SEX : M
WALL : 170
WALL For Exercise
ST Slope (mv/s) measured at 80 ms Post J

Report time : 03:06 pm
PHASE TIME : 00:57
STAGE DURATION : 00:00
HR : 78 bpm
GRS Lead : V5
SPEED : 0.0 kmph
GRADE : 0.0
BP : 120 / 70 mm
METS : 3.40

I -0.03 / 0.00

aVR 0.23 / -0.81

V1 0.23 / -0.56

V4 -0.42 / 0.40

II -0.39 / -0.64

aVL 0.16 / 0.08

V2 0.68 / 0.56

V5 -0.48 / 0.16

III -0.45 / -1.05

aVF -0.42 / -0.81

V3 -0.10 / 0.48

V6 -0.32 / -0.08

V6

100 Hz

10mm/mv, 25mm/sec

NASANI (C) ST-Win Standard Bl. 6.91. Unit Ver 4.20

HEIGHT : 0 Cm WEIGHT : 0.00 Kg

Linked Median Report

March 11, 2023

03:05 pm

NAME : MAHABIR PAUL 47M

BRUCE

Exercise Stage 1

ST Slope (mV/s) measured at 80 ms Post J

Report time

03:09 pm

PHASE TIME

03:00

SPEED: 2.7 kmph

STAGE DURATION

03:00

GRADE: 10.0

HR

112 bpm

BP : 130 / 80 mm

QRS Lead

V5

METS : 5.70

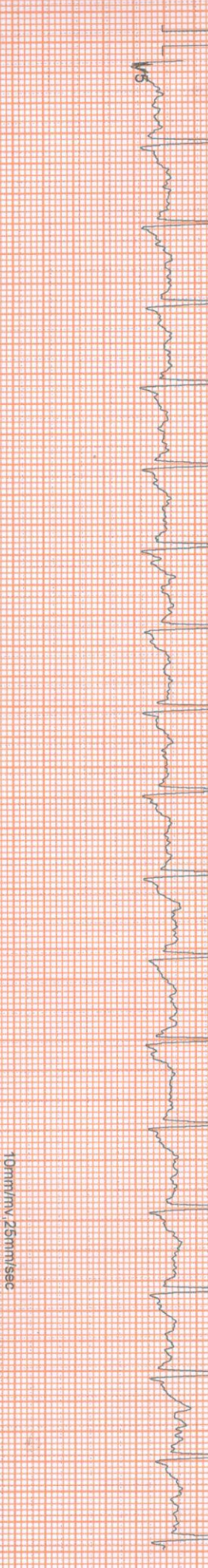
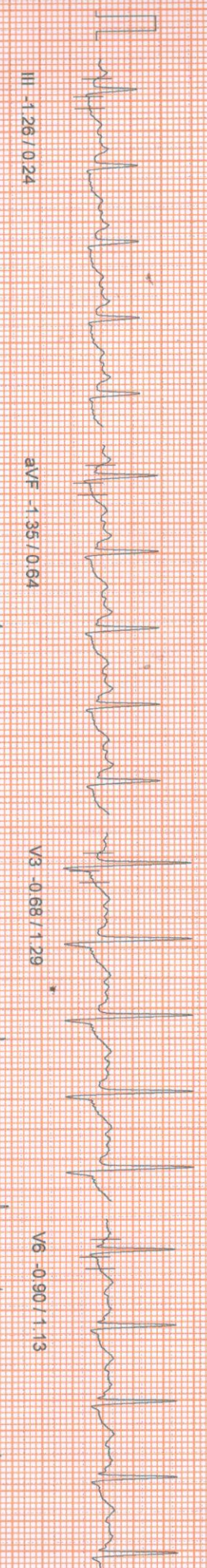
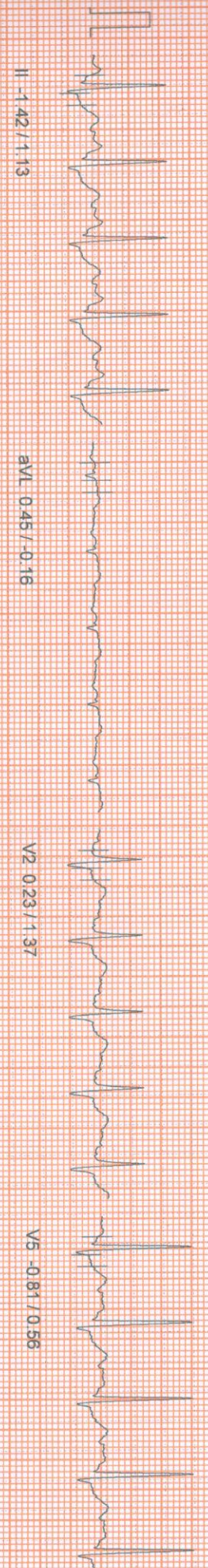
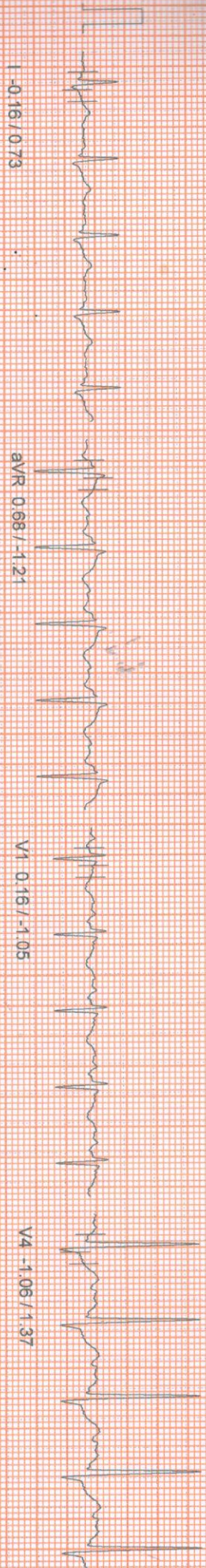

100 Hz

10mm/mv, 25mm/sec

NASAN (C) ST-wln Standard BL 6.91, Unit Ver 4.20

Linked Median Report

PATIENT NAME : MAHABIR PAUL 47/M
SEX : BRUCE
Exercise Stage 2
ST Slope (mV/s) measured at 80 ms Post J

Report time 03:12 pm
PHASE TIME 06:00 SPEED 4.0 kmph
STAGE DURATION : 03:00 GRADE: 12.0
HR 135 bpm BP 140 / 90 mm
QRS Lead V5 METs 8.00

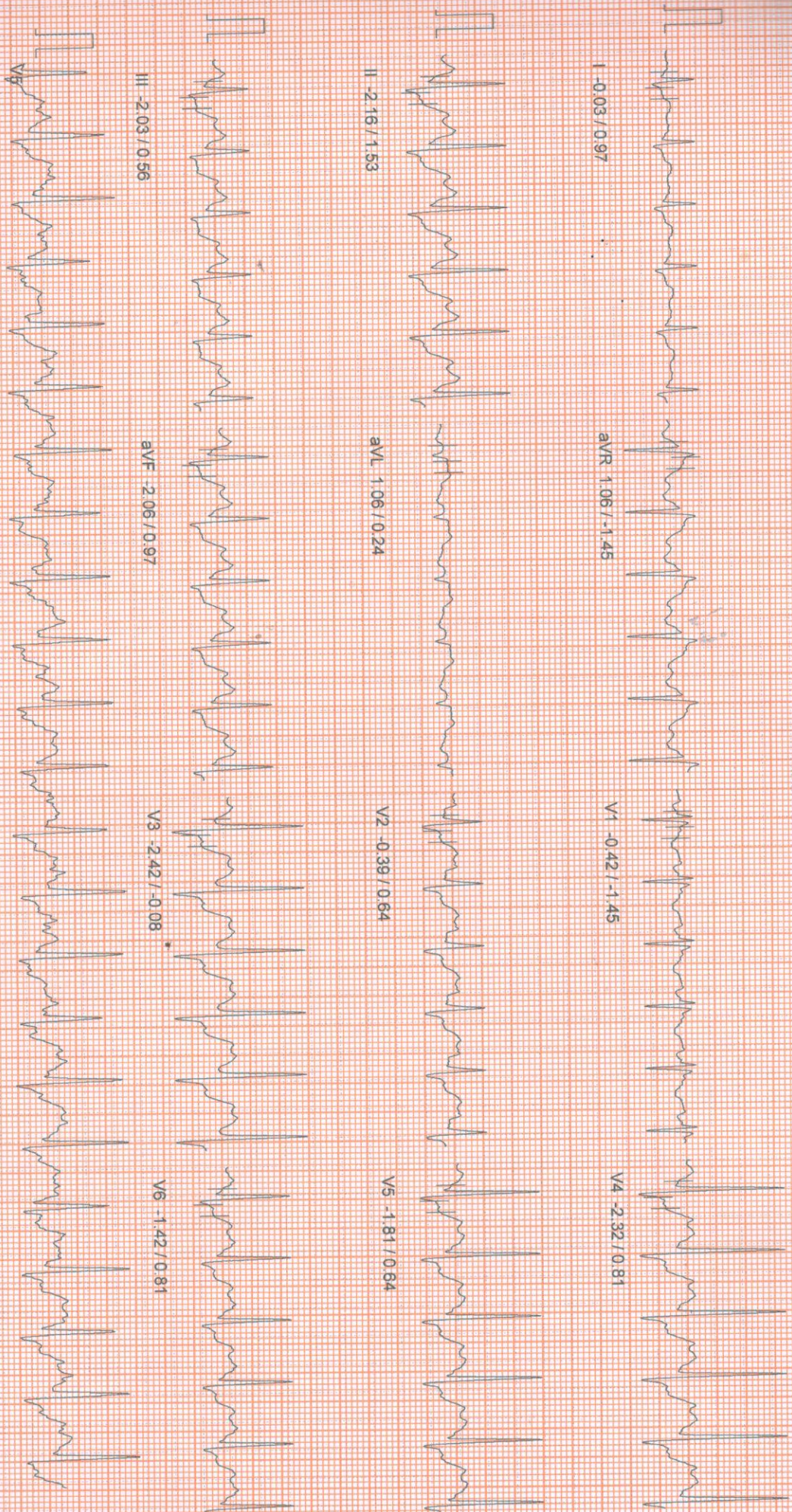

100 HZ
10mm/mV, 25mm/sec
NASAN (C) ST-Win Standard BL 6.91, Unit Ver 4.20

HEIGHT : 0 Cm WEIGHT : 0.00 Kg

NAME MAHABIR PAUL 47/M

BRUCE

Peak Exercise

ST Slope (mV/s) measured at: 80 ms Post J

March 11, 2023

03:05 pm

Report time

03:14 pm

PHASE TIME

08:07

SPEED: 5.5 kmph

STAGE DURATION:

02:07

GRADE: 14.0

HR

150 bpm

BP : 140 / 90 mm

QRS Lead

V5

METS : 10.00

I -0.03 / 0.32

aVR 1.74 / -1.37

V1 0.00 / -1.13

V4 -3.61 / -0.08

II -3.26 / 1.13

aVL 1.61 / -0.08

V2 -0.16 / 0.56

V5 -3.03 / 0.16

III -3.22 / -0.56

aVF 3.13 / 0.24

V3 -3.45 / -0.08

V6 -2.22 / 0.40

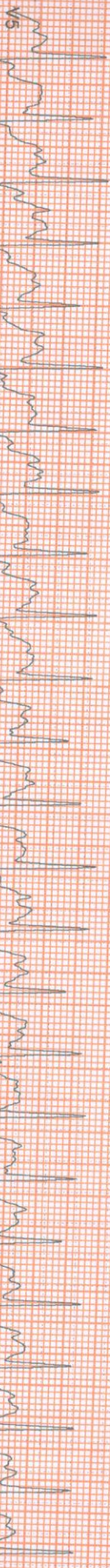

100 Hz

10mm/mV 25mm/sec

MASAN (C) ST-Win Standard BL 6.91, Unit Ver 4.20

ID : HEIGHT : 0 Cm WEIGHT : 0.00 Kg

March 11, 2023 03:05 pm

Linked Median Report

Report time 03:15 pm

NAME : MAHABIR PAUL 47/M
SEX : BRUCE
STATUS : Recovery
ST Leads (mm) / ST Slope (mV/s) measured at 80 ms Post J

PHASE TIME : 08:07 SPEED: 0.0 kmph
STAGE DURATION : 01:00 GRADE: 0.0
HR : 114 bpm BP : 140 / 90 mm
QRS Lead : V5 METs : 1.00

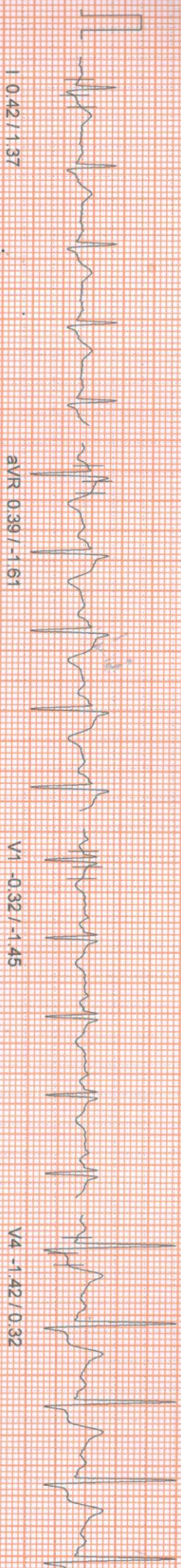

I 0.42/1.37

aVR 0.39/-1.61

V1 -0.32/-1.45

V4 -1.42/0.32

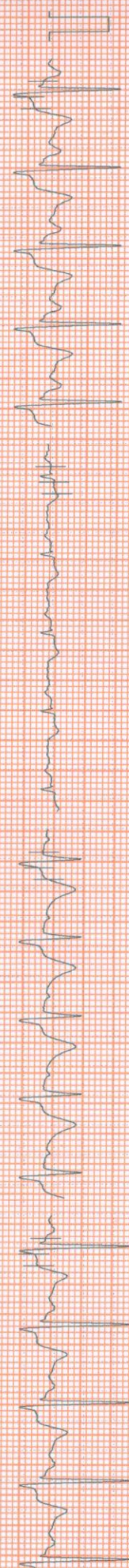

II -1.29/0.89

aVL 1.06/0.08

V2 0.81/1.29

V5 -1.22/0.73

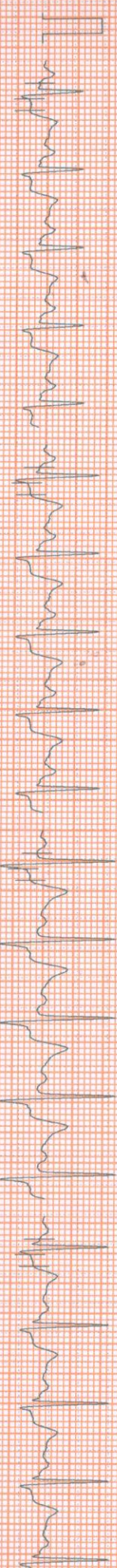

III -1.68/-0.48

aVF -1.42/0.40

V3 -1.10/0.40

V6 -0.90/0.64

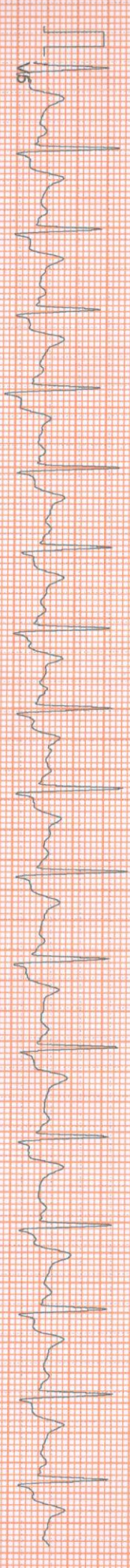

V5

100 Hz

10mm/mv, 25mm/sec

NASAN (C) ST-Win Standard B1.69T. Unit Ver: 4.20

HEIGHT: 0 Cm WEIGHT: 0.00 Kg

NAME: MAHABIR PAUL 47M

PROCOL: BRUCE

REASON: Recovery

STANDARD: Lead(s) (mm) / ST Slope (mV/s) measured at 80 ms Post J

PHASE TIME	: 08.07	SPEED	: 0.0 kmph
STAGE DURATION	: 03:00	GRADE	: 0.0
HR	: 95 bpm	BP	: 130/80 mm
QRS Lead	: V5	METS	: 1.00

Report time 03:17 pm

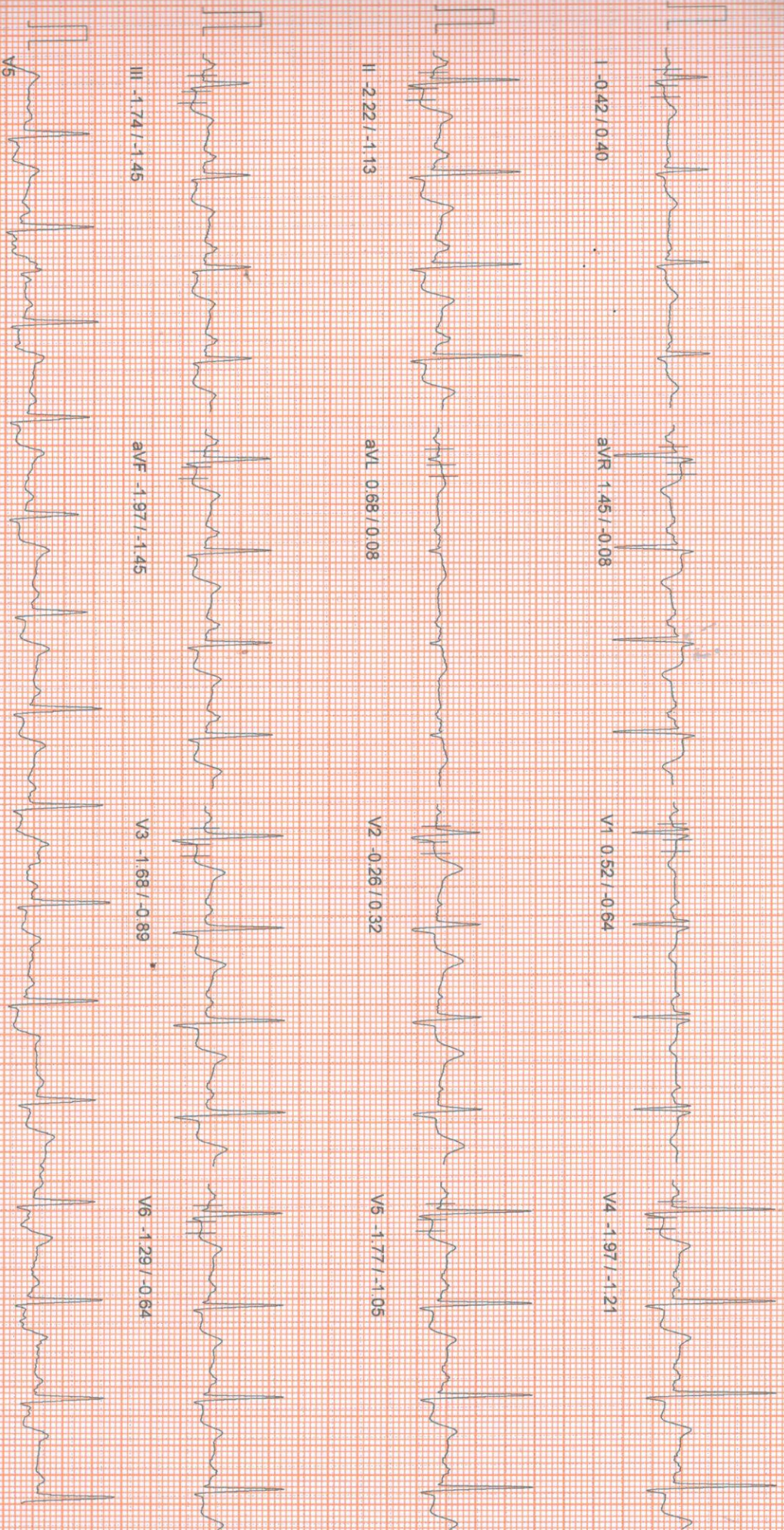

10mm/mv 25mm/sec

100 Hz

NASAN (C) ST-Min Standard BL 6.91 Unit Ver 4.20

Linked Median Report

Patient Name: MAHABIR PAUL 47/M
Height: 0 Cm Weight: 0.00 Kg
Occupation: BRUCE
Stage: Recovery
ST Levels (mm) / ST Slope (mV/s) measured at 80 ms Post J

Report time: 03:18 pm
Phase Time: 08:07
Speed: 0.0 kmph
Stage Duration: 04:00
Grade: 0.0
HR: 84 bpm
BP: 130 / 80 mm
GRS Lead: V5
METs: 1.00

I -0.23 / 0.48

aVR 0.93 / -0.81

V1 0.45 / -0.73

V4 -1.52 / -0.89

II -1.52 / -0.48

aVL 0.52 / 0.08

V2 -0.26 / -0.08

V5 -1.48 / -0.73

III -1.29 / -0.89

aVF 1.48 / -0.81

V3 -1.29 / -0.56

V6 -1.26 / -0.64

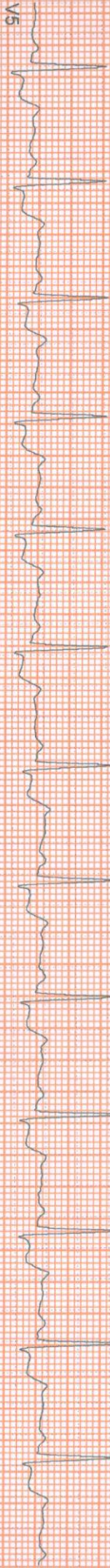

100 HZ

10mm/mv, 25mm/sec

NASAN (C) ST-Win Standard BL 6.91, Unit Ver 4.20

Linked Median Report

ID : HEIGHT : 0 Cm WEIGHT : 0.00 Kg
PATIENT NAME : MAHABIR PAUL 47M
PROTOCOL : BRUCE
AGE : Recovery
ST Level(s) (mm) / ST Slope (mV/s) measured at 80 ms Post J

Report time : 03:19 pm
PHASE TIME : 08:07
STAGE DURATION : 05:00
HR : 85 bpm
GRS Lead : V5
SPEED : 0.0 kmph
GRADE : 0.0
BP : 120 / 80 mm
METS : 1.00

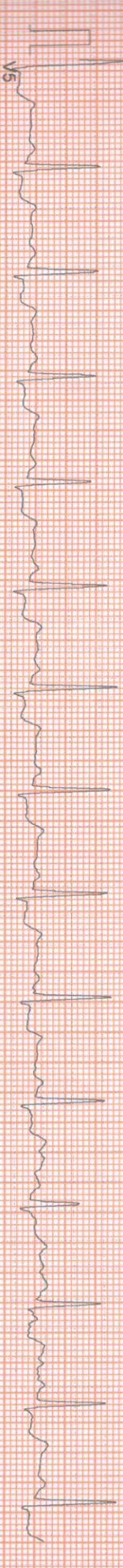
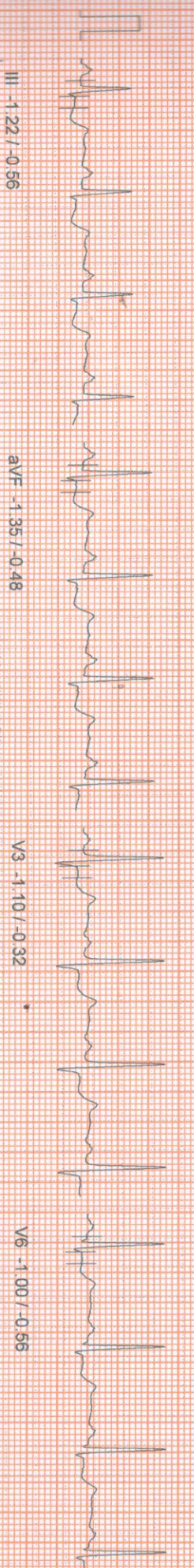
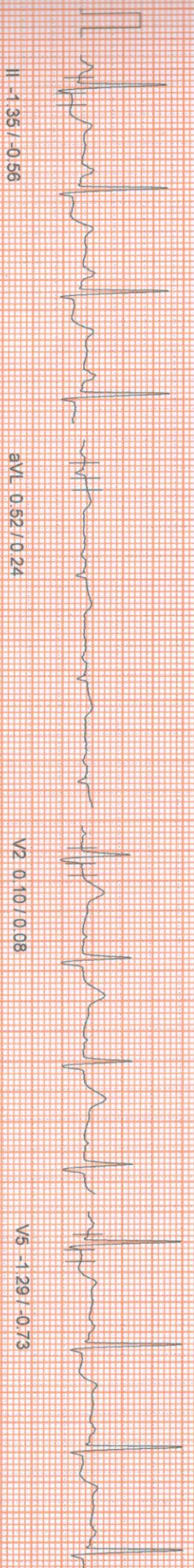
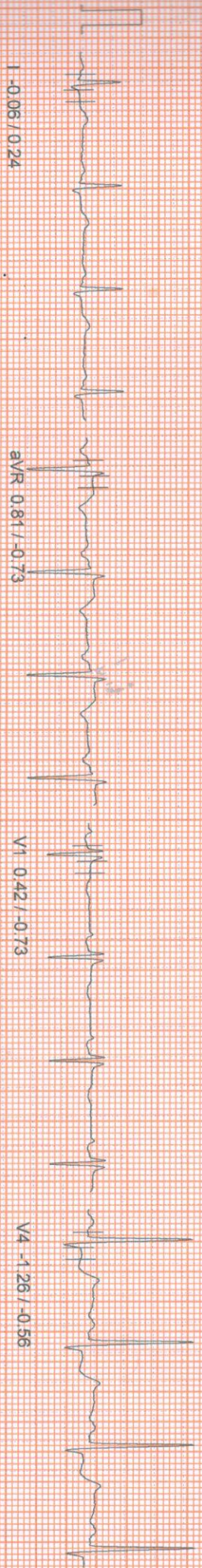

100 HZ

10mm/mv 25mm/sec

NASAN (C) ST-Win Standard BL 6.91, Unit Ver 4.20

Linked Median Report

ID : HEIGHT : 0.0m WEIGHT : 0.00 Kg

NAME : MAHABIR PAULI 47/M

PROTOCOL : BRUCE

RECOVERY : Recovery

ST LEADS (mm) / ST Slope (mV/s) measured at 80 ms Post J

Report time

03:20 pm

PHASE TIME	: 08:07	SPEED	: 0.0 kmph
STAGE DURATION	: 06:00	GRADE	: 0.0
HR	: 82 bpm	BP	: 120 / 80 mm
GRS Lead	: V5	METS	: 1.00

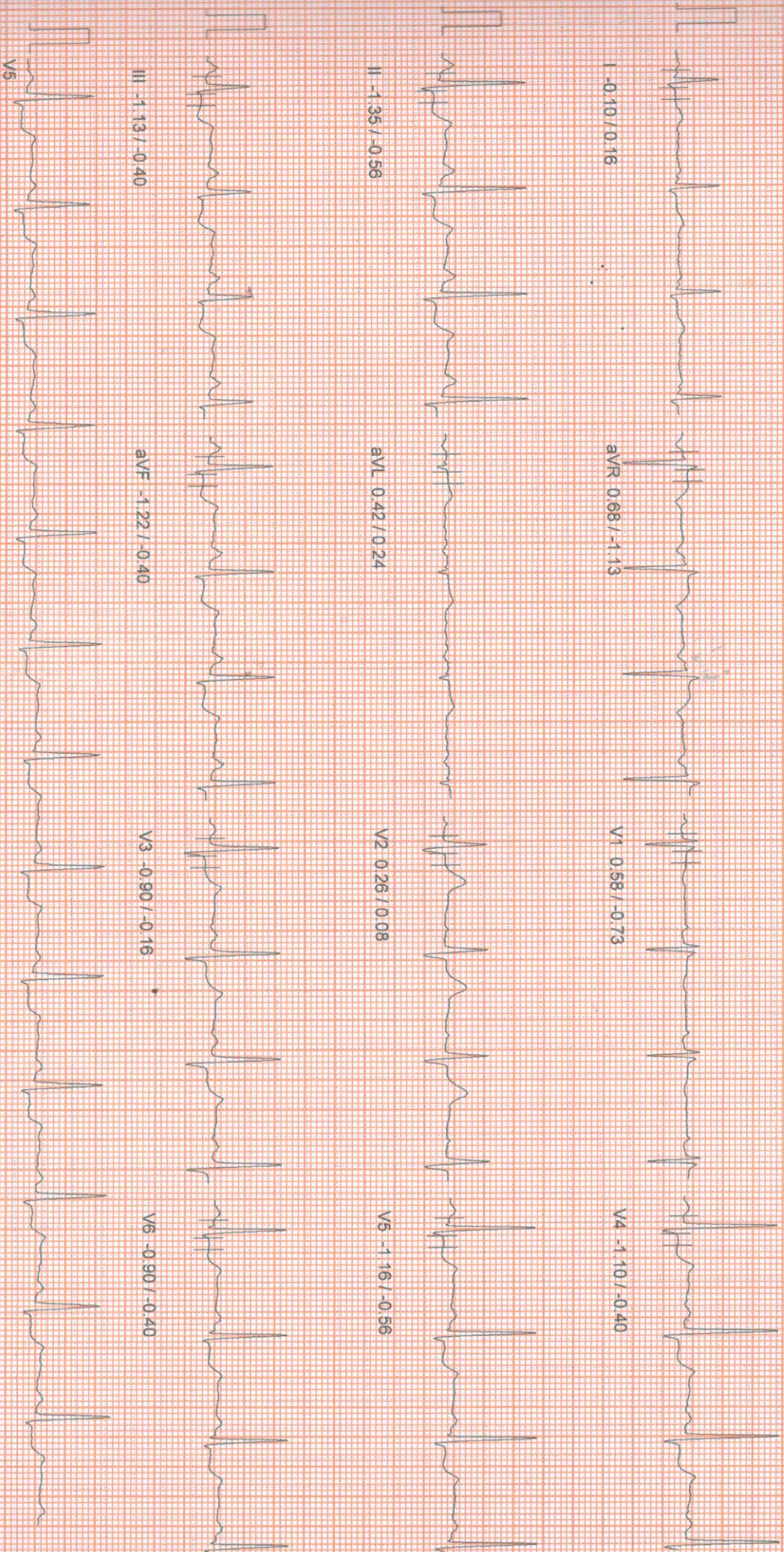

100-Hz

10mm/mV, 25mm/sec

NASAN (G) S1-Win Standard BL 6.91, Unit Ver 4.20

HEIGHT : 0 Cm WEIGHT : 0.00 Kg
NAME : MAHABIR PAUL 47/M
BRUCE

APOLLO CLINIC OM TOWER

ST Tables

March 11, 2023
Report time : 03:00:30pm
+91 98521 66666

Phase	I	II	III	aVR	aVL	aVF	V1	V2	V3	V4	V5	V6
Pre-Test	0.1	-0.3	-0.4	0.1	0.2	-0.3	0.3	1.0	0.1	-0.2	-0.3	-0.2
Supine	0.1	-0.3	-0.4	0.1	0.3	-0.4	0.3	0.9	0.0	-0.3	-0.4	-0.3
Standing	0.1	-0.3	-0.4	0.1	0.3	-0.4	0.3	0.9	0.0	-0.3	-0.4	-0.3
HyperVentilation	0.1	-0.4	-0.5	0.2	0.3	-0.4	0.3	0.8	-0.1	-0.4	-0.4	-0.3
Wait For Exercise	0.1	-0.3	-0.5	0.1	0.3	-0.4	0.1	0.8	-0.0	-0.4	-0.4	-0.4
Exercise Stage 1	0.0	-1.0	-1.0	0.5	0.5	-1.0	0.2	0.2	-0.9	-0.8	-0.9	-0.6
Exercise Stage 2	0.0	-2.2	-2.2	1.1	1.2	-2.1	-0.3	-0.1	-2.4	-2.4	-1.8	-1.4
Peak Exercise	-0.1	-3.3	-3.2	1.8	1.6	-3.1	0.0	-0.2	-3.4	-3.6	-3.1	-2.3
Recovery 1	0.3	-1.5	-1.8	0.7	1.0	-1.6	-0.1	1.0	-1.2	-1.5	-1.3	-1.1
Recovery 3	-0.3	-2.1	-1.7	1.3	0.7	-1.9	0.4	-0.2	-1.7	-1.9	-1.7	-1.3
Recovery 6	-0.1	-1.4	-1.1	0.7	0.4	-1.2	0.6	0.3	-0.9	-1.1	-1.2	-0.9

Phase	I	II	III	aVR	aVL	aVF	V1	V2	V3	V4	V5	V6
Pre-Test	0.3	-1.0	-1.4	-0.8	0.1	-1.2	-0.6	1.1	0.6	0.4	0.2	-0.1
Supine	0.0	-1.2	-1.5	-1.0	0.2	-1.4	-0.6	0.8	0.4	0.4	0.2	-0.1
Standing	0.0	-1.1	-1.5	-1.0	0.2	-1.3	-0.6	0.8	0.4	0.4	0.2	-0.1
HyperVentilation	0.0	-1.0	-1.3	-0.9	0.2	-1.2	-0.6	0.6	0.4	0.4	0.2	-0.2
Wait For Exercise	0.5	-0.5	-1.2	-0.7	0.2	-0.9	-0.9	0.7	0.6	0.5	0.3	-0.2
Exercise Stage 1	0.7	1.2	0.3	-1.4	0.0	0.7	-0.9	1.0	1.0	1.6	0.4	1.0
Exercise Stage 2	0.5	1.3	0.2	-1.5	0.0	0.8	-1.2	0.4	0.2	1.0	0.6	1.0
Peak Exercise	0.3	1.2	-0.4	-1.4	-0.2	0.4	-1.1	0.5	0.0	-0.1	-0.2	0.5
Recovery 1	1.5	1.0	-0.5	-1.7	0.2	0.5	-1.5	1.3	0.4	0.2	0.6	0.6
Recovery 3	0.4	-1.0	-1.0	-0.3	0.1	-1.0	-0.7	0.2	-0.8	-1.0	-0.8	-0.5
Recovery 6	0.2	-0.6	-0.4	-1.1	0.2	-0.4	-0.7	0.1	-0.2	-0.4	-0.6	-0.4

ST SLOPES

NASAN (C) ST-W/In Standard BL 6.91, Unit Ver 2.20

APOLLO CLINIC OM TOWER
36C, BT ROAD, KOLKATA - 700 002

Summary Report

Report time :
March 11, 2023

03:05 pm
03:05 pm

Ref. By : Not Applicable
(Not Applicable)

PATIENT NAME : MAHABIR PAUL 47/M

BRUCE
PATIENT WEIGHT : 0.00 Kg

APOLLO CLINIC @ OM TOWER
Opp. of Rabinindra Bharati University

SCREENING :
NIL
ACTIVE

OBJECT OF TEST :
RISK FACTOR :
ADULTITY :
MEDICATION :
BRIEF HISTORY :
OTHER INVESTIGATION :
REASON FOR TERMINATION :
EXERCISE TOLERANCE :
EXERCISE INDUCED ARRRHYTHMIA :
HAEMO RESPONSE :
CHRONO RESPONSE :
FINAL IMPRESSION :

NIL
TARGET HEART RATE ACHIVED :
GOOD
NIL
NORMAL
NORMAL
NEGATIVE STREES TEST FOR PROVOCABLE MYOCARDIAL ISCHEMIA.

DR. SIDDHARTHA KUNDU
MBBS (CAL), PGDCC, CCEBDM

NASAN (C) ST-Win Standard BL 6.91, Unit Ver 4.200

APOLLO CLINIC @ OM TOWER
Opp. of Rabinindra Bharati University
Licensee : Satyam Credit Pvt. Ltd.

36C, B.T. Road, Kolkata - 700 002
Email: sciethimer@theapolloclinic.com

+91 98521 66666

+91 98521 66666

+91 98521 66666

+91 98521 66666

+91 74392 83407

SCIMED#9331007731

Summary Report

Report time :
March 11, 2023



PATIENT NAME: MAHABIR PAUL 47/M
BRUCE
PATIENT HEIGHT: 0 Cm
PATIENT WEIGHT: 0.00 Kg

Ref. By : Not Applicable
(Not Applicable)

Stage	Time	Speed (Kmph) / Grade (%)	HR bpm	BP mmHg	R.P.P. X 1000	METS	ST Level I	Stage Comments
Pre-Test	00:11	0.00 / 0.00	74	0 / 0	0	1.00	0.13	
Supine	00:07	0.00 / 0.00	74	120 / 70	8	1.00	0.10	
Standing	00:11	0.00 / 0.00	73	120 / 70	8	1.00	0.10	
Hyper-Ventilation	00:15	0.00 / 0.00	76	120 / 70	9	1.00	0.10	
Wait For Exercise	00:11	0.00 / 0.00	78	120 / 70	9	1.00	0.10	
Exercise Stage 1	03:00	2.70 / 10.00	112	130 / 80	14	5.70	0.00	
Exercise Stage 2	03:00	4.00 / 12.00	135	140 / 90	18	8.00	0.00	
Peak Exercise	02:07	5.50 / 14.00	150	140 / 90	21	10.00	-0.06	
Recovery 1	01:00	0.00 / 0.00	114	140 / 90	15	1.00	0.26	
Recovery 3	03:00	0.00 / 0.00	95	130 / 80	12	1.00	-0.26	
Recovery 6	06:00	0.00 / 0.00	82	120 / 80	9	1.00	-0.10	

TOTAL EXER TIME : 8 : 7 min
MAX HR : 150 bpm (86.71 % of 173 bpm)
MAX BP : 140 / 90 mmHg
MAX WORKLOAD : 10.00
DISTANCE COVERED : 0.53 Km
DOUBLE PRODUCT : 21000.00



DR. SIDDHARTHA KUNDU
MBBS (CAL), PGDCC, CCEBDM

NASAN (C) ST-Win Standard BL 6.91, Unit Ver 2.20

SCIMED#9331007731

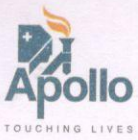

Apollo Clinic
Expertise Closer
APOLLO CLINIC @ OM TOWER
Opp. of Rabindra Bharati University

HEIGHT : 0 Cm WEIGHT : 0.00 Kg
MAHABIR PAUL 47/M
BRUCE

APOLLO CLINIC OM TOWER

Extra Comments

NEGATIVE STRESSES TEST FOR PROVOCABLE MYOCARDIAL ISCHEMIA.

DR. SIDDHARTHA KUNDU
MBBS (Cal), PCDCC, CCEBDM
Clinical Cardiologist
Ex-Sr Resident, Cardiology Dept
B.R. Singh Hospital, Eastern Railway

March 11, 2023
Report time

NASAN (C) ST-Win Standard BL 6.91, Unit Ver 2.0

APOLLO CLINIC @ OM TOWER
Opp. of Rabindra Bharati University
Licensee : Satyam Credit Pvt. Ltd.



+91 98521 66666



+91 98521 66666

03:05 pm
03:05 pm