



# Bangalore Diagnostics & Multi-Speciality Centre

Quality Assurance : EQAP from AIIMS & CMC- Vellore

Quality. Trust. Since 1982.

# 198, 12th Main, 3rd Block, (Above Namma MTR, Next to SBI), Rajajinagar, Bangalore- 560 010.  
Ph. : 080-23505407, 9448079978 e-mail : bangalore.d.s@gmail.com

## SUMMARY REPORT

NAME ::	mess. Shobha
EMPLOYEE ID::	-
REF.BY::	Bank of Baroda
AGE::	42 years
GENDER::	Female
DATE::	26/02/2022
HEIGHT (in mts)::	1.52
WEIGHT (in kgs)::	48
BMI::	20.8
WAIST CIRCUMFERENCE (in cms)::	83
HIP CIRCUMFERENCE (in cms)::	89
WAIST TO HIP RATIO::	0.93:1.0
BLOOD PRESSURE (mm hg)::	120/80 mm Hg

BANGALORE DIAGNOSTICS &  
MULTI-SPECIALITY CENTRE  
# 198, 12th Main, 3rd Block  
Rajajinagar, Bangalore-560 010

Dr. MAHADEVA. K.C.  
M.D., (Path)  
KMC. No.: 17647



ಭಾರತ ಚುನಾವಣಾ ಆಯೋಗ  
ಗುರುತನ ಚೀಟಿ

ELECTION COMMISSION OF INDIA  
IDENTITY CARD

YUZ0378695

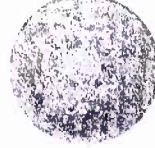

ಮತದಾರರ ಹೆಸರು : ಶೋಭಾ

Elector's Name : Shobha

ಗಂಡನ ಹೆಸರು : ನಾಗರಾಜ

Husband's Name : Nagaraj

ಲಿಂಗ / Sex : ಸ್ತ್ರೀ / F

ಜನ್ಮ ದಿನಾಂಕ /Date of Birth: 08/10/1979

BANGALORE DIAGNOSTICS &  
MULTI-SPECIALITY CENTRE  
# 109, 12th Main, 3rd Block  
K. S. Nagar, Bangalore-560 010



# Bangalore Diagnostics & Multi-Speciality Centre

Quality Assurance : EQAP from AIIMS & CMC- Vellore

Quality. Trust. Since 1982.

# 198, 12th Main, 3rd Block, (Above Namma MTR, Next to SBI), Rajajinagar, Bangalore- 560 010.  
Ph. : 080-23505407, 9448079978 e-mail : bangalore.d.s@gmail.com

**Name :** MRS. SHOBHA

**Reg. No :** C6714

**Age/Sex:** 42 Year(s) / Female

**Date :** 26/02/2022

**Ref. by :** DR. BANK OF BARODA

**Corporate:** NON CORPORATE

Test Name

Result

Reference Range

Page 1 of 3

## HAEMATOLOGY REPORT

### COMPLETE BLOOD COUNT

Haemoglobin	11.4 gms %	Male : 13.0 - 18.0 gms % Female: 11.0 - 15.0 gms %
Red Blood Cell Count	4.03 million/cumm	Male : 4.5-6.5 millions/cumm Female : 3.7-5.5 million/cumr

Packed Cell Volume	34.9 %	Females: 32 - 45 % Males: 39 - 54%
Total Count	4,100 cells /cumm	4000-11000 cells /cumm

### Differential Count

Neutrophils	62.2 %	40 - 75%
Lymphocytes	29.2 %	20 - 45%
Monocytes	6.1 %	01 - 10%
Eosinophils	2.0 %	01 - 06 %
Basophils	0.5 %	00 to 01 %

### COMPLETE BLOOD COUNT

Platelet count	2,43,000 cells/cumm	150000-400000 cells/cumm
Mean Corpuscular Volume	87 fL	78 - 98 fL
Mean Corpuscular Haemoglobin	28.3 pg	27 - 32 pg
Mean Corpuscular Haemoglobin Concentration	32.6 g/dl	31 - 36 g/dl
ESR	04 mm/hour	Male: 0 - 10 mm/ hour Female: 0 - 20 mm/hour

ABSOLUTE EOSINOPHIL COUNT	88 cells/cumm	40 - 440 cells/cumm
---------------------------	---------------	---------------------

BLOOD GROUP(ABO)	"O"
Rh Type (D)	POSITIVE

## BIOCHEMISTRY REPORT

FASTING BLOOD SUGAR	82 mg/dl	70 to 100 mg/dl
FASTING URINE SUGAR	NIL	NIL

Dr. MAHADEVA. K.C.  
M.D., (Path)  
KMC. No.: 17647



# Bangalore Diagnostics & Multi-Speciality Centre

Quality Assurance : EQAP from AIIMS & CMC- Vellore

Quality. Trust. Since 1982.

# 198, 12th Main, 3rd Block, (Above Namma MTR, Next to SBI), Rajajinagar, Bangalore- 560 010.  
Ph. : 080-23505407, 9448079978 e-mail : bangalore.d.s@gmail.com

**Name :** MRS. SHOBHA

**Reg. No :** C6714

**Age/Sex:** 42 Year(s) / Female

**Date :** 26/02/2022

**Ref. by :** DR. BANK OF BARODA

**Corporate:** NON CORPORATE

Test Name

Result

Reference Range

Page 2 of 3

## **BIOCHEMISTRY REPORT**

POST PRANDIAL BLOOD SUGAR 93 mg/dl

80 to 140 mg/dl

POST PRANDIAL URINE SUGAR NIL

NIL

### **Glycosylated Haemoglobin (HbA1c)**

Glycosylated Haemoglobin (HbA1c) 5.0 %

Normal <6.0 %  
Good control 6.0-7.0 %  
Fair control 7.0-8.0 %  
Unsatisfactory 8.0-10.0 %  
Poor control >10 %

### **LIPID PROFILE**

TOTAL CHOLESTEROL 154.5 mg/dl

up to 200 mg/dl

TRIGLYCERIDES 70.7 mg/dl

<150 : Normal

HDL Cholesterol 45.7 mg/dl

Male: >40 mg/dl  
Female: > 50 mg/dl

LDL Cholesterol 94.7 mg/dl

<100 mg/dl

VLDL Cholesterol 14.1 mg/dl

<40 mg/dl

CHOLESTEROL/HDL RATIO 3.4:1.0

up to 6.0 %

### **LIVER FUNCTION TESTS**

Total Bilirubin 0.56 mg/dl

up to 1.2 mg/dl

Direct Bilirubin 0.14 mg/dl

0 to 0.3 mg/dl

Indirect Bilirubin 0.42 mg/dl

up to 1.5 mg/dl

S.G.O.T. (AST) 20.3 U/L

0 - 46 U/L

S.G.P.T. (ALT) 16.9 U/L

0 - 49 U/L

ALKALINE PHOSPHATASE 51.1 U/L

Men : 80-306  
Women : 64-306  
Children upto 15 Yrs : upto 644  
Children upto 17 yrs : upto 483

Gamma Glutamyl Transpeptidase (GGT) 13.4 IU/L

0 - 55 IU/L

Total Protein 7.6 gms/dl

6.6 - 8.3 gms/dl

Albumin 4.2 gms/dl

3.4 - 5.0 gms/dl

Globulin 3.4 gms/dl

2.3 - 3.5 gms/dl

A/G Ratio 1.2:1.0

1.2 : 1.0

Dr. MAHADEVA. K.C.  
M.D., (Path)  
KMC. No.: 17647



# Bangalore Diagnostics & Multi-Speciality Centre

Quality Assurance : EQAP from AIIMS & CMC- Vellore

Quality. Trust. Since 1982.

# 198, 12th Main, 3rd Block, (Above Namma MTR, Next to SBI), Rajajinagar, Bangalore- 560 010.  
Ph. : 080-23505407, 9448079978 e-mail : bangalore.d.s@gmail.com

**Name :** MRS. SHOBHA

**Reg. No :** C6714

**Age/Sex:** 42 Year(s) / Female

**Date :** 26/02/2022

**Ref. by :** DR. BANK OF BARODA

**Corporate:** NON CORPORATE

Test Name

Result

Reference Range

Page 3 of 3

## **BIOCHEMISTRY REPORT**

SERUM CREATININE	0.79 mg/dl	Females 0.6 – 1.2 mg/dl Males 0.7 – 1.4 mg/dl
BLOOD UREA NITROGEN (BUN)	10.2 mg/dl	7-18 mg/dl
URIC ACID	3.50 mg/dl	M: 3.5 -7.2 mg/dl F: 2.6 - 6.0 mg/dl

## **URINE EXAMINATION REPORT**

### **PHYSICAL EXAMINATION**

COLOUR	LIGHT YELLOW
APPEARANCE	CLEAR
REACTION	ACIDIC

### **BIOCHEMICAL EXAMINATION**

PROTEIN	NIL	
GLUCOSE	NIL	
BLOOD	NIL	
BILE SALT	NIL	
BILE PIGMENT	NIL	
SPECIFIC GRAVITY	1.018	1.003 – 1.035

### **MICROSCOPIC EXAMINATION**

PUS CELLS	1-2/HPF
EP CELLS	2-3/HPF
MACROPHAGES	NIL
R.B.C.s	ABSENT
CASTS	NIL
CRYSTALS	NIL

----- End of Report -----

Biochemist

Microbiologist

Pathologist

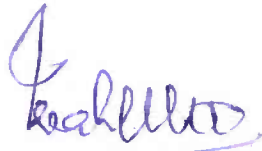
  
Dr. MAHADEVA. K.C.  
M.D., (Path)  
KMC. No.: 17647



# Bangalore Diagnostics & Multi-Speciality Centre

Quality Assurance : EQAP from AIIMS & CMC- Vellore

Quality. Trust. Since 1982.

PROCESSED AT :  
Hyrocare,

# 198, 12th Main, 3rd Block, (Above Namma MTR, Next to SBI), Rajajinagar, Bangalore- 560 010.  
CA 7th, 3rd Floor,  
RRBR 2nd Block, Ph. : 080-23505407, 9448079978 e-mail : bangalore.d.s@gmail.com

Hennur, Bengaluru-560043

**NAME** : SHOBHA (42Y/F)  
**REF. BY** : BDL  
**TEST ASKED** : T3-T4-TSH

**SAMPLE COLLECTED AT :**  
(5600101744), BANGLORE DIAGNOSTIC AND  
MULTISPECIALITY CENTRE, 198 3RD BLOCK 12TH MAIN  
RAJAJINAGAR BANGLORE, 560010

TEST NAME	TECHNOLOGY	VALUE	UNITS	REFERENCE RANGE
TOTAL TRIIODOTHYRONINE (T3)	C.L.I.A	149	ng/dl	60-200
TOTAL THYROXINE (T4)	C.L.I.A	10	µg/dl	4.5-12
THYROID STIMULATING HORMONE (TSH)	C.L.I.A	3.69	µIU/ml	0.3-5.5

**Comments :** SUGGESTING THYRONORMALCY

**Please correlate with clinical conditions.**

**Method :**

T3 - Competitive Chemi Luminescent Immuno Assay  
T4 - Competitive Chemi Luminescent Immuno Assay  
TSH - SANDWICH CHEMI LUMINESCENT IMMUNO ASSAY

Pregnancy reference ranges for TSH

1st Trimester : 0.10 - 2.50

2nd Trimester : 0.20 - 3.00

3rd Trimester : 0.30 - 3.00

Reference:

Guidelines of American Thyroid Association for the Diagnosis and Management of Thyroid Disease During  
Pregnancy and Postpartum, Thyroid, 2011, 21; 1-46

~~ End of report ~~

**Sample Collected on (SCT)** : 26 Feb 2022 08:30

**Sample Received on (SRT)** : 26 Feb 2022 15:43

**Report Released on (RRT)** : 26 Feb 2022 17:26

**Sample Type** : SERUM

**Labcode** : 2602079809/BAN03

**Barcode** : W8617521



Dr. Prachi Sinkar MD(Path)

Dr. Caesar Sengupta MD(Micro)

Page : 1 of 1



# Bangalore Diagnostics & Multi-Speciality Centre

Quality Assurance : EQAP from AIIMS & CMC- Vellore

Quality. Trust. Since 1982.

# 198, 12th Main, 3rd Block, (Above Namma MTR, Next to SBI), Rajajinagar, Bangalore- 560 010.  
Ph. : 080-23505407, 9448079978 e-mail : bangalore.d.s@gmail.com

## Abdomen And Pelvic Ultrasound Scan Report

Name : Mrs. Shobha

Date: 26/02/2022

Ref By : Bank of Baroda

Age/ Gender 42 Years/Female

**Liver** : Normal in size, shape and echotexture. No focal lesion seen.

No intrahepatic biliary dilatation seen. PV & CBD is normal.

**Gall Bladder:** GB is normal. Normal in wall thickness. No abnormal intraluminal echoes.

**Pancreas** : Normal in size and echotexture. No focal lesion, Pancreatic duct appears normal.

**Spleen** : Normal in size, shape and echotexture.

**Kidneys** : Both Kidney's are normal in size, shape and position.

No Calculi / Hydronephrosis seen. Cortico Medullary Differentiation is good.

**Right Kidney : 104 x 19 mm**

**Left Kidney : 116 x 21 mm**

**Urinary Bladder:** Normal in contour and wall thickness with clear contents.

**Uterus** : Anteverted, Measures **85 x 39 x 49 mm**, appeared Average Bulky in size, Normal shape and echotexture Endometrial Thickness 6 mm;

POD is empty.

**Ovaries** : Both Ovaries are Visualized in adenexa appeared .

Right Ovary : **32 x 25 mm** Left Ovary : **30 x 18 mm.**

### IMPRESSION:

- Average Bulky Uterus.
- Otherwise Normal Sonologic Study.

Dr. Mohan Kumar

Consultant Radiologist

BANGALORE DIAGNOSTICS &  
MULTI-SPECIALITY CENTRE  
# 198, 12th Main, 3rd Block  
Rajajinagar, Bangalore-560 010



GE Healthcare  
26/02/22 11:36:46 AM

SHOBHA 40,  
USR 2622022-11B

MI 0.9 Tls 0.1 4C-RS  
Abdomen



**BANGALORE DIAGNOSTICS &  
MULTI-SPECIALITY CENTRE**  
# 198, 12th Main, 3rd Block  
Rajajinagar, Bangalore-560 010





# Bangalore Diagnostics & Multi-Speciality Centre

Quality Assurance : EQAP from AIIMS & CMC- Vellore

Quality. Trust. Since 1982.

# 198, 12th Main, 3rd Block, (Above Namma MTR, Next to SBI), Rajajinagar, Bangalore- 560 010.  
Ph. : 080-23505407, 9448079978 e-mail : bangalore.d.s@gmail.com

## Breast Ultrasound Scan Report

Name : Mrs. Shobha

Date: 26/02/2022

Ref By : Bank of Baroda

Age/ Gender 42 Years/Female

**Right breast:** Shows normal echotexture of glandular and adipose soft tissue.

No obvious focal mass lesions noted.

Nipple and retroareolar regions appeared normal.

No ductal dilatation seen.

**Left breast:** Shows normal echotexture of glandular and adipose soft tissue.

No obvious focal lesions noted.

Nipple and retroareolar regions appeared normal.

No ductal dilatation seen.

No evidence of enlarged lymphnodes seen in both axillae .

### IMPRESSION:

- Normal Sonologic Study.

**BIRADE SCORE: I ( Routine Screening)**

  
Dr. Mohan Kumar

Consultant Radiologist

**BANGALORE DIAGNOSTICS &  
MULTI-SPECIALITY CENTRE**  
# 198, 12th Main, 3rd Block  
Rajajinagar, Bangalore-560 010



GE Healthcare  
26/02/22 11:39:44 AM

SHOBHA 40,  
USR 2622022-11B

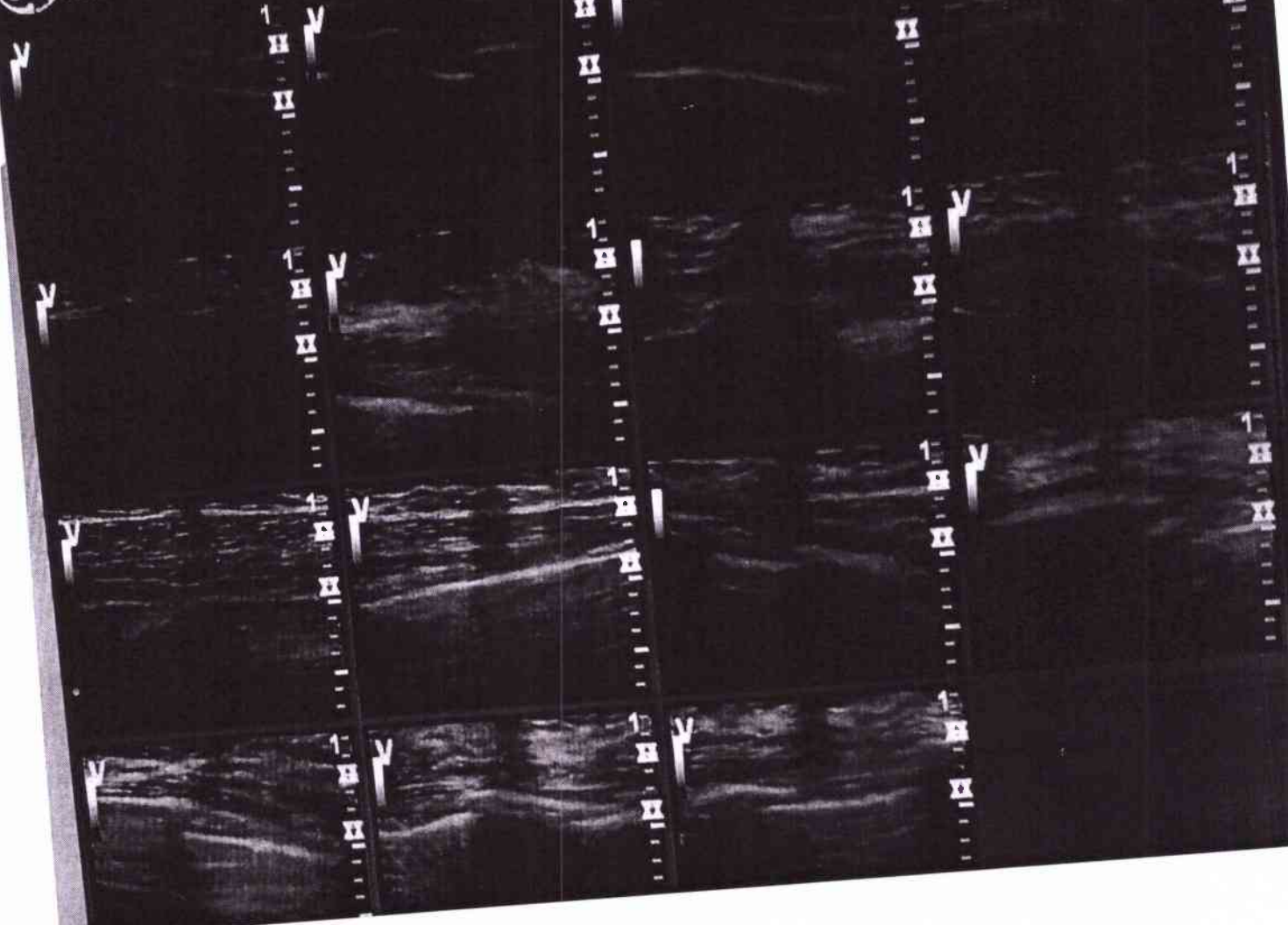

BANGALORE DIAGNOSTICS &  
MULTI-SPECIALITY CENTRE  
# 198, 12th Main, 3rd Block  
Rajajinagar, Bangalore-560 010



# Bangalore Diagnostics & Multi-Speciality Centre

Quality Assurance : EQAP from AIIMS & CMC- Vellore

Quality. Trust. Since 1982.

# 198, 12th Main, 3rd Block, (Above Namma MTR, Next to SBI), Rajajinagar, Bangalore- 560 010.  
Ph. : 080-23505407, 9448079978 e-mail : bangalore.d.s@gmail.com

<b>Patient Name</b>	MRS.SHOBHA	<b>Patient Id</b>	X-RAY-61
<b>Age/DOB</b>	42/	<b>Gender</b>	F
<b>Ref.Doctor</b>	BANK OF BARODA	<b>Date</b>	26/02/2022

## X-RAY CHEST PA VIEW

### OBSERVATION:

Both hila are normal.

Cardiophrenic and costophrenic angles are normal.

The trachea is central.

The mediastinal and cardiac silhouette are normal.

Cardiothoracic ratio is normal.

Bones of the thoracic cage are normal.

Soft tissues of the chest wall are normal.

### IMPRESSION:

#### NORMAL STUDY

  
Dr. Vijay Kumar  
MBBS, MDRD  
Consultant Radiologist

BANGALORE DIAGNOSTICS &  
MULTI-SPECIALITY CENTRE  
# 198, 12th Main, 3rd Block  
Rajajinagar, Bangalore-560 010

R

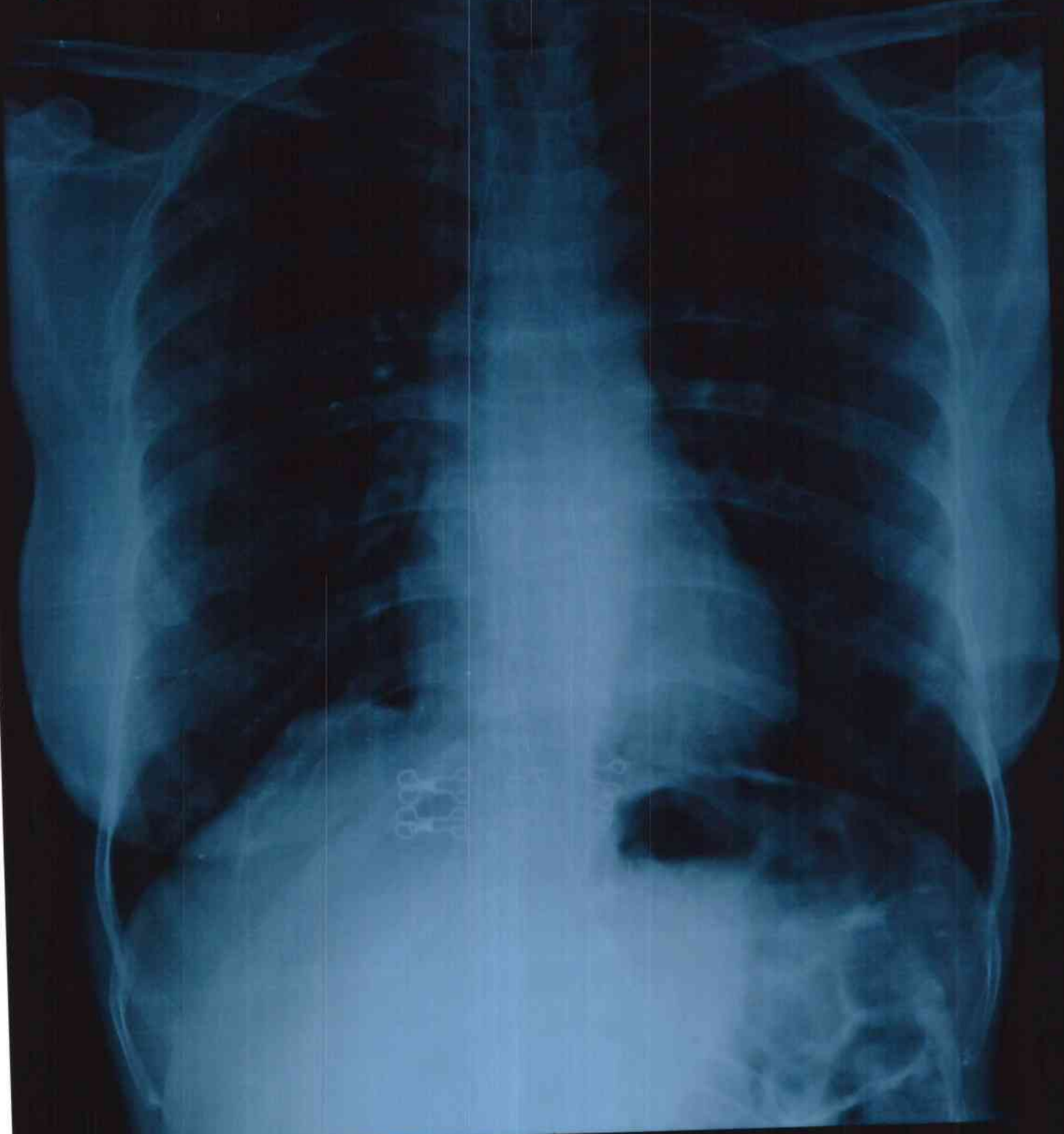

DVC61 MRS SHOBHA 42/ F 26/02/2022 12 08 11  
BANGALORE DIAGNOSTIC SERVICE RAJAJINAGARA -BANGALORE-560010

45461545664/MRS SHOBHA 42 Yrs/Female 0 Kg/0 Cms  
 Date: 26-Feb-2022 02:58:23 PM

Ref By :  
 Medication :  
 Objective :

Protocol : BRUCE  
 History :

Stage	StageTime (Min:Sec)	PhaseTime (Min:Sec)	Speed (mph)	Grade (%)	METS	H.R. (bpm)	B.P. (mmHg)	R.P.P. x100	PVC	Comments
Supine					1.0	89	124/84	110	-	
Standing					1.0	89	124/84	110	-	
HV					1.0	91	124/84	112	-	
ExStart					1.0	92	124/84	114	-	
Stage 1	3:00	3:01	1.7	10.0	4.7	99	126/86	124	-	
Stage 2	3:00	6:01	2.5	12.0	7.1	115	128/88	147	-	
Stage 3	3:00	9:01	3.4	14.0	10.2	143	132/92	188	-	
PeakEx	3:00	9:01	3.4	14.0	10.2	143	132/92	188	-	
Recovery	1:00		0.0	0.0	4.3	99	134/94	132	-	
Recovery	3:00		0.0	0.0	1.0	88	130/90	114	-	
Recovery	5:00		0.0	0.0	1.0	76	126/86	95	-	

**Findings :**

Exercise Time : 9:01 minutes  
 Max HR attained : 143 bpm : 80% of Max Predictable HR 178  
 Max BP : 135/95(mmHg)  
 Workload attained : 10.2 (Good Effort Tolerance )  
 significant ST segment changes noted during exercise or recovery.  
 Anginal/Arrhythmic/S3/murmur  
 Final Impression : Test is negative for inducible ischaemia.

Advice/Comments:

*Dr. ASHOK*  
 Dr. ASHOK  
 MD (Internal Medicine)  
 Reg. No 13444

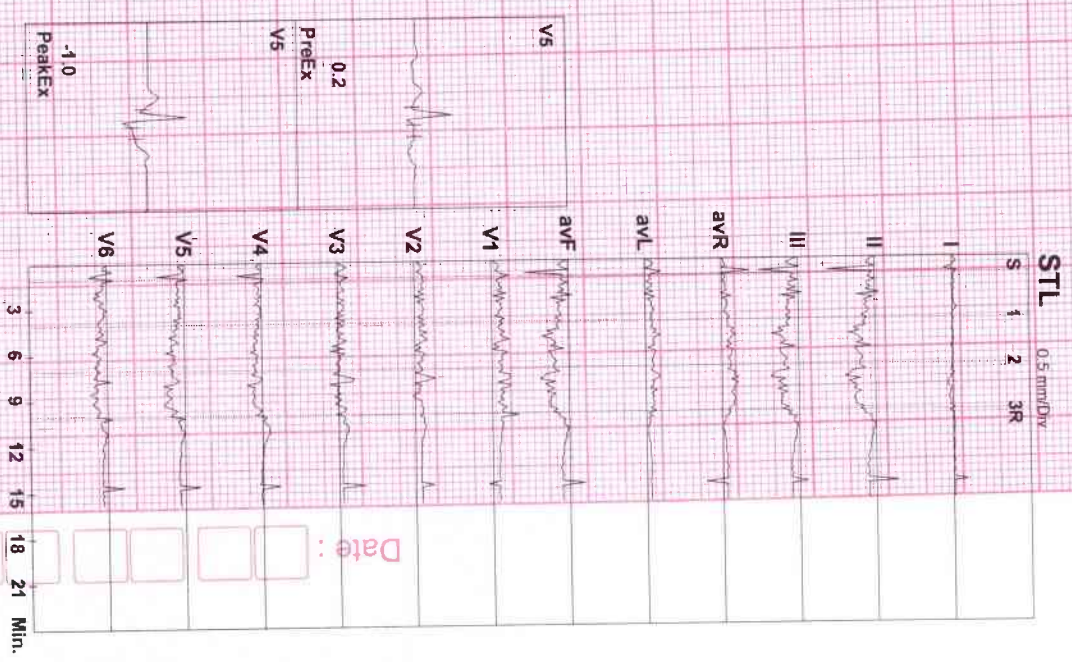

BANGALORE DIAGNOSTICS &  
 MULTI-SPECIALITY CENTRE  
 # 198, 12th Main, 3rd Block  
 Rajajinagar, Bangalore-560 010



4546154564/MRS SHOBHA  
 42 Yrs/Female  
 0 Kg/0 Cms  
 Date: 26-Feb-2022 02:58:23 PM

HR: 89 bpm  
 METS: 1.0  
 Bp: 124/84

MPHR: 50% of 178  
 Speed: 1.1 mph  
 Grades: 0.0%

Raw ECG  
 BRUCE  
 (1:0-100)HZ

Ex Time 00:53  
 BLC: On  
 Notch: On

Supine  
 10.0 mm/mV  
 25 mm/Sec.

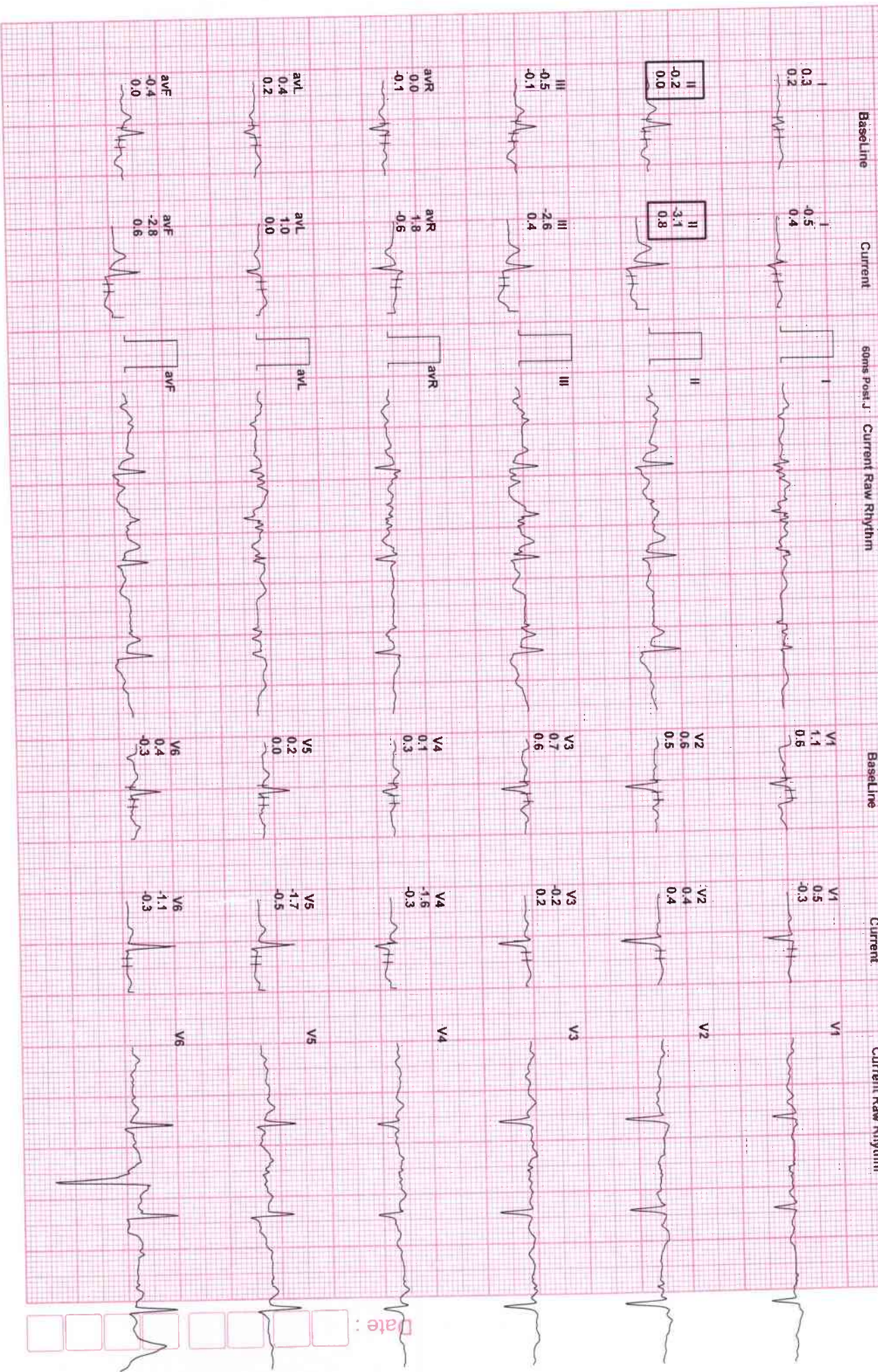

Date:

4546154564/MRS SHOBHA  
 42 Yrs/Female  
 0 Kg/0 Cms  
 Date: 26-Feb-2022 02:58:23 PM

HR: 89 bpm  
 METS: 1.0  
 BP: 124/84

MPHR: 50% of 178  
 Speed: 1.1 mph  
 Grade: 0.0%

Raw ECG  
 BRUCE  
 (1.0-100)/HZ

Ex Time 00:55  
 BLC: On  
 Notch: On

Standing  
 10.0 mm/mv  
 25 mm/Sec.



4546154564/MRS SHOBHA  
 42 Yrs/Female  
 0 Kg/0 Cms  
 Date: 26-Feb-2022 02:58:23 PM

HR: 91 bpm  
 METS: 1.0  
 BP: 124/84

MpHR: 51% of 178  
 Speed: 1.1 mph  
 Grade: 0.0%

Raw ECG  
 BRUCE  
 (1.0-100)/Hz

Ex Time 00:57  
 BLC : On  
 Notch : On

HV  
 10.0 mV/mV  
 25 mm/Sec.





4546154564/MRS SHOUBHA

42 Yrs/Female

0 Kg/0 Cms

Date: 26-Feb-2022 02:58:23 PM

HR: 99 bpm

MEIS: 4.7

BP: 126/86

MpHR: 55% of 178  
Speed: 1.7 mph  
Grade: 10.0%

Raw ECG  
BRUCE  
(1.0-100)HZ

Ex Time 03:00  
BLC: On  
Notch: On

BRUCE: Stage 1  
10.0 mm/mV  
25 mm/Sec



4546154564/MRS SHOBHA

42 Yrs/Female

0 Kg/0 Cms

Date: 26-Feb-2022 02:58:23 PM

HR: 115 bpm

MEIS: 7.1

BP: 128/88

MPHR: 64% of 178

Speed: 2.5 mph

Grade: 12.0%

Raw ECG

BRUCE (1.0-100)HZ

Ex Time 06:00

BLC: On

Notch: On

BRUCE: Stage 1

10.0 mm/mV

25 mm/Sec

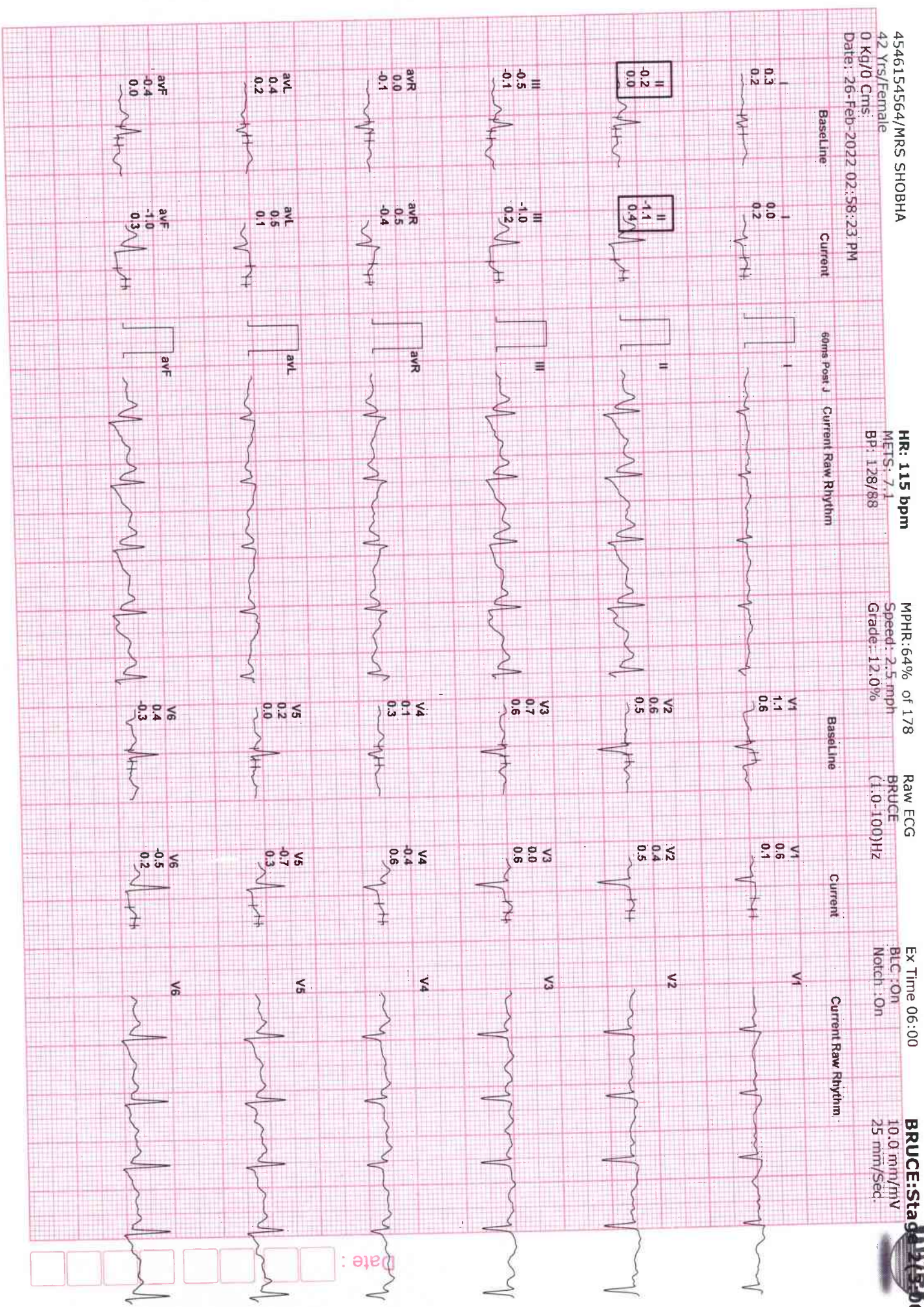

Date:

4546154564/MRS SHOBHA  
 42 Yrs/Female  
 0 Kg/0 Cms  
 Date: 26-Feb-2022 02:58:23 PM

HR: 143 bpm  
 METS: 10.2  
 BP: 132/92

MPHR: 80% of 178  
 Speed: 3.4 mph  
 Grade: 14.0%

Raw ECG  
 BRUCE  
 (1.0-100)Hz

Ex Time 09:00  
 BLC: On  
 Notch: On

BRUCE: Stage 1  
 10.0 mm/mv  
 25 mm/Sec.

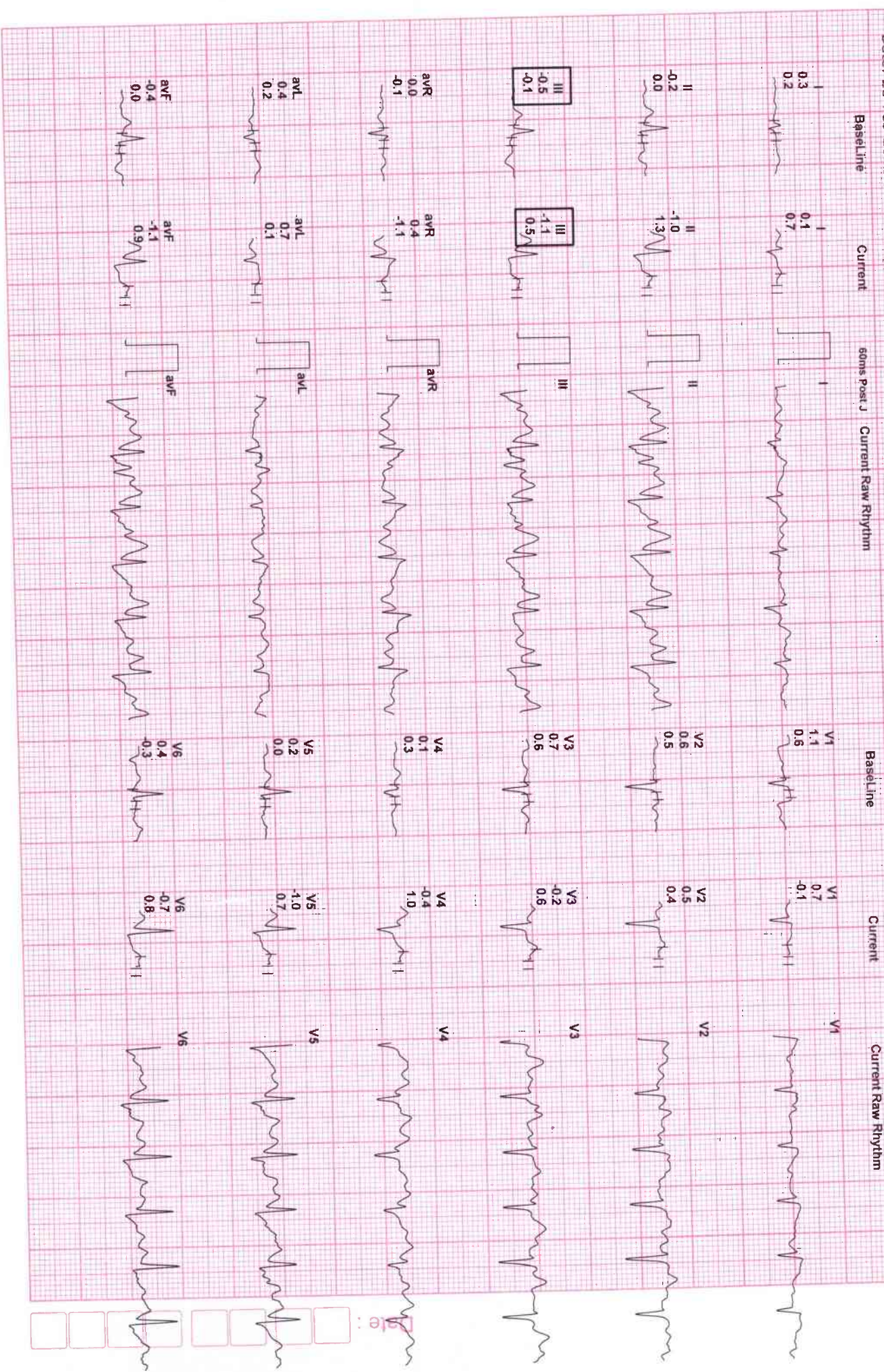

4546154564/MRS SHOBHA  
 42 Yrs/Female  
 0 Kg/0 Cms  
 Date: 26-Feb-2027 02:58:23 PM

HR: 143 bpm  
 MEIS: 10.2  
 BP: 132/92

MpHR: 80% of 178  
 Speed: 3.4 mmph  
 Grade: 14.0%

Raw ECG  
 BRUCE  
 (1.0-100)Hz

Ex Time 09:00  
 BLC: On  
 Notch: On

BRUCE:Pea  
 10.0 mm/mV  
 25 mm/Sec



4546154564/MRS SHOBHA  
 42 Yrs/Female  
 0 Kg/0 Cms  
 Date: 26-Feb-2022 02:58:23 PM

HR: 99 bpm  
 METS: 4.3  
 BP: 134/94

MpHR: 55% of 178  
 Speed: 0.0 mpm  
 Grade: 0.0%

Raw ECG  
 BRUCE  
 (1.0-100)JHZ

Ex Time 09:01  
 BLC : On  
 Notch : On

Recovery(1)  
 10.0 mm/mV  
 25 mm/Sec.

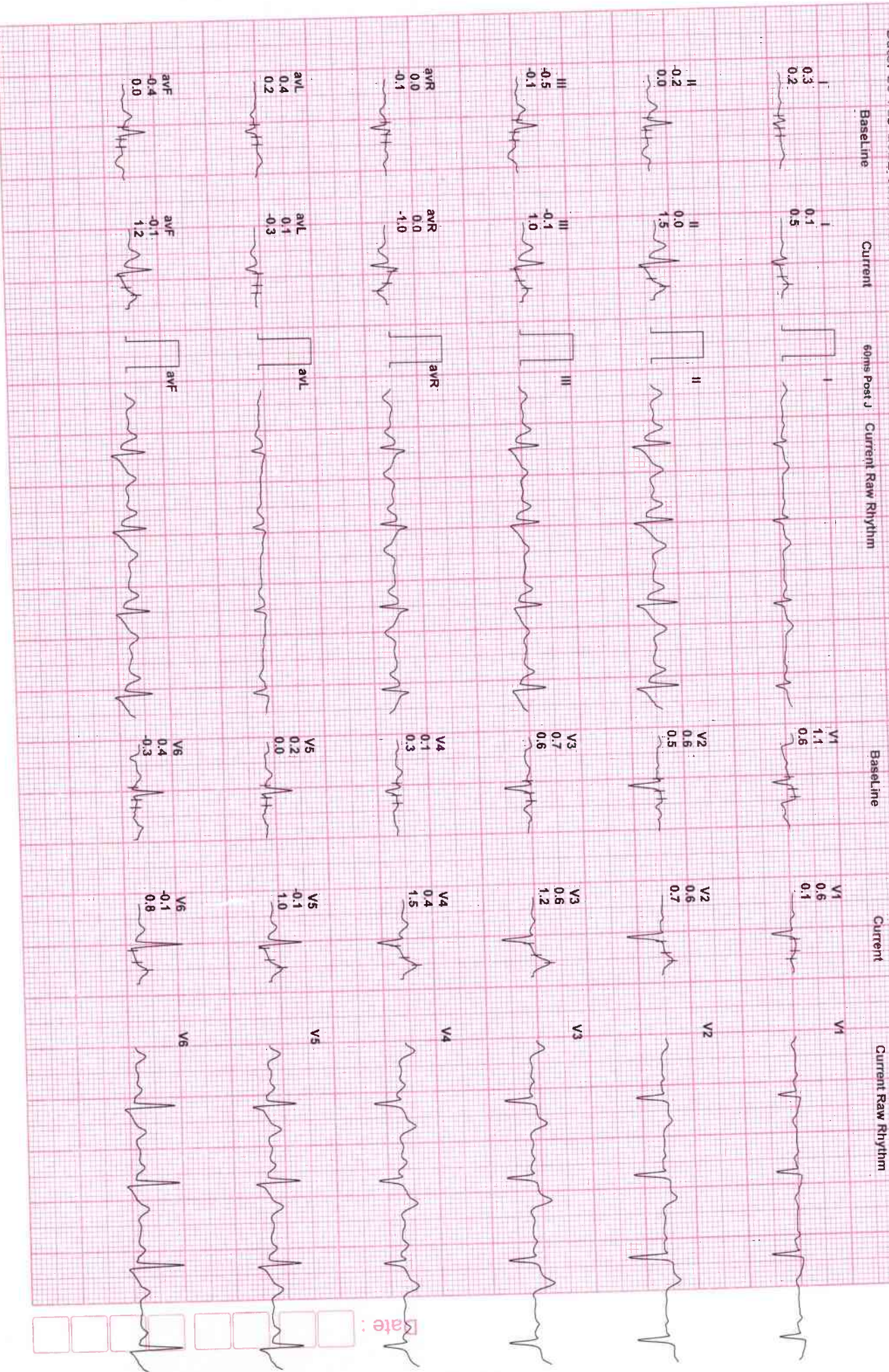

Safe:

4546154564/MRS SHOBHA

42 Yrs/Female

0 Kg/0 Cms

Date: 26-Feb-2022 02:58:23 PM

HR: 88 bpm

METS: 1.0

BP: 130/90

MPHR: 49% of 178

Speed: 0.0 mpm

Grade: 0.0%

Raw ECG

BRUCE (1.0:100)/HZ

Ex Time 09:01

BLCL: On

Notch: On

Recovery(3)

10.0 mm/mV

25 mm/Sec



4546154564/MRS SHOBHA  
42 Yrs/Female  
0 Kg/0 Cms  
Date: 26-Feb-2022 02:58:23 PM

HR: 76 bpm  
MEIS: 1.0  
BP: 126/86

MPHR: 42% of 178  
Speed: 0.0 mph  
Grade: 0.0%

Raw ECG  
BRUCE  
(1.0-100)HZ

Ex Time 09:01  
BLC: On  
Notch: On

Recovery(5  
10.0 mm/mV  
25 mm/Sec.



Date: [ ] [ ] [ ] [ ] [ ] [ ]



# Bangalore Diagnostics & Multi-Speciality Centre

Quality Assurance : EQAP from AIIMS & CMC- Vellore

Quality. Trust. Since 1982.

# 198, 12th Main, 3rd Block, (Above Namma MTR, Next to SBI), Rajajinagar, Bangalore- 560 010.  
Ph. : 080-23505407, 9448079978 e-mail : bangalore.d.s@gmail.com

## ELECTROCARDIOGRAM

NAME/AGE : mes. Shekha

Lab No.: Bank of Barcode DATE: 26/02/20

## ECG FINDINGS

Standardization	mm	Rate	80bpm
Rhythm	dr	Axis	r
P Wave	r	PR Interval	0.15 dr
Q Wave	r	QRS Voltage	sr r r r r
QRS Duration	0.08 dr	ST Segment	rcu
QT interval	0.34 dr		
U Wave		Wave	r
Recommendations	normal ECG		

BANGALORE DIAGNOSTICS &  
MULTI-SPECIALITY CENTRE  
# 198, 12th Main, 3rd Block  
Rajajinagar, Bangalore-560 010

Dr. \_\_\_\_\_

  
Dr. ASHOK  
MD (Internal Medicine)  
Reg No 13444



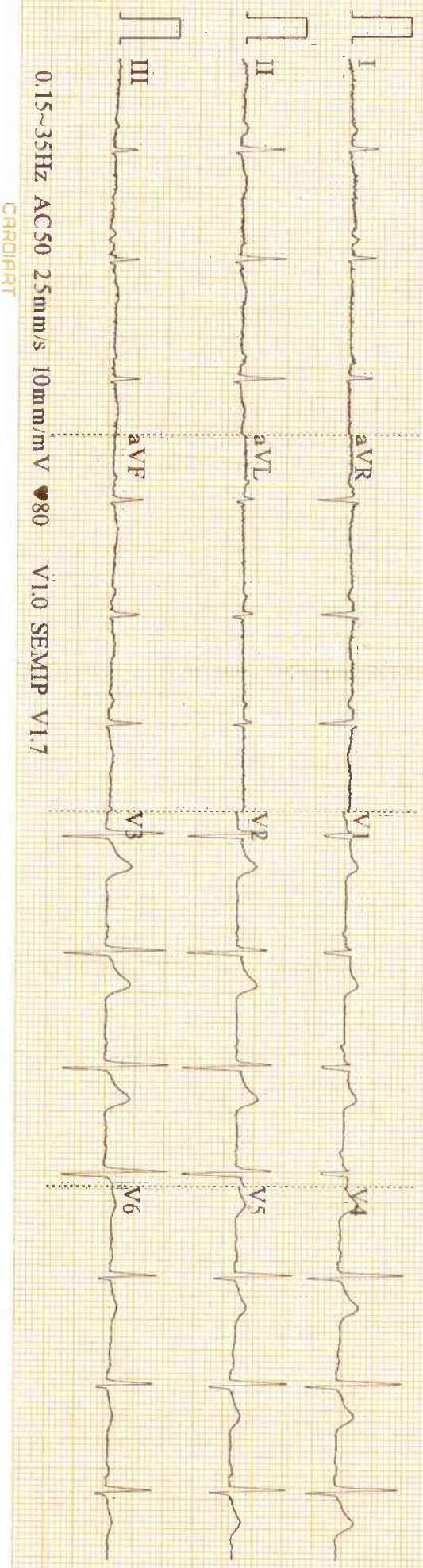

ID: 1482

2

Female  
42 Years  
cm

kg  
mmHg

*globeles*

Diagnosis Information:

Sinus Rhythm  
\*\*\*Normal ECG\*\*\*

HR	: 80	bpm
P	: 106	ms
PR	: 155	ms
QRS	: 69	ms
QT/QTc	: 348/403	ms
P/ORS/T	: 49/59/78	°
RV5/SV1	: 0.990/0.371	mV

Report Confirmed by: MM