

Patient Name : Mr.MOHAN ROKADE	Collected : 10/Jun/2023 10:58AM
Age/Gender : 57 Y 2 M 9 D/M	Received : 10/Jun/2023 04:13PM
UHID/MR No : CPIM.0000057156	Reported : 10/Jun/2023 05:35PM
Visit ID : CPIMOPV145239	Status : Final Report
Ref Doctor : Dr.SELF	Sponsor Name : ARCOFEMI HEALTHCARE LIMITED
Emp/Auth/TPA ID : bobE40303	

DEPARTMENT OF HAEMATOLOGY

ARCOFEMI - MEDIWHEEL - FULL BODY ANNUAL PLUS ABOVE 50Y MALE - 2D ECHO - PAN INDIA - FY2324

PERIPHERAL SMEAR , WHOLE BLOOD-EDTA

RBCs ARE NORMOCYTIC NORMOCHROMIC.
TLC , DLC WITHIN NORMAL LIMIT. NO IMMATURE CELLS ARE SEEN.
PLATELETS ARE ADEQUATE.
NO HEMOPARASITES SEEN.



Patient Name : Mr.MOHAN ROKADE	Collected : 10/Jun/2023 10:58AM
Age/Gender : 57 Y 2 M 9 D/M	Received : 10/Jun/2023 04:13PM
UHID/MR No : CPIM.0000057156	Reported : 10/Jun/2023 05:35PM
Visit ID : CPIMOPV145239	Status : Final Report
Ref Doctor : Dr.SELF	Sponsor Name : ARCOFEMI HEALTHCARE LIMITED
Emp/Auth/TPA ID : bobE40303	

DEPARTMENT OF HAEMATOLOGY

ARCOFEMI - MEDIWHEEL - FULL BODY ANNUAL PLUS ABOVE 50Y MALE - 2D ECHO - PAN INDIA - FY2324

Test Name	Result	Unit	Bio. Ref. Range	Method
-----------	--------	------	-----------------	--------

HEMOGRAM , WHOLE BLOOD-EDTA

HAEMOGLOBIN	14.9	g/dL	13-17	Spectrophotometer
PCV	45.30	%	40-50	Electronic pulse & Calculation
RBC COUNT	5.18	Million/cu.mm	4.5-5.5	Electrical Impedence
MCV	87.4	fL	83-101	Calculated
MCH	28.8	pg	27-32	Calculated
MCHC	33	g/dL	31.5-34.5	Calculated
R.D.W	15.1	%	11.6-14	Calculated
TOTAL LEUCOCYTE COUNT (TLC)	6,150	cells/cu.mm	4000-10000	Electrical Impedence

DIFFERENTIAL LEUCOCYTIC COUNT (DLC)

NEUTROPHILS	46.9	%	40-80	Electrical Impedence
LYMPHOCYTES	39.7	%	20-40	Electrical Impedence
EOSINOPHILS	6	%	1-6	Electrical Impedence
MONOCYTES	6.8	%	2-10	Electrical Impedence
BASOPHILS	0.6	%	<1-2	Electrical Impedence

ABSOLUTE LEUCOCYTE COUNT

NEUTROPHILS	2884.35	Cells/cu.mm	2000-7000	Electrical Impedence
LYMPHOCYTES	2441.55	Cells/cu.mm	1000-3000	Electrical Impedence
EOSINOPHILS	369	Cells/cu.mm	20-500	Electrical Impedence
MONOCYTES	418.2	Cells/cu.mm	200-1000	Electrical Impedence
BASOPHILS	36.9	Cells/cu.mm	0-100	Electrical Impedence

PLATELET COUNT

PLATELET COUNT	294000	cells/cu.mm	150000-410000	Electrical impedence
----------------	--------	-------------	---------------	----------------------

ERYTHROCYTE SEDIMENTATION RATE (ESR)

ERYTHROCYTE SEDIMENTATION RATE (ESR)	2	mm at the end of 1 hour	0-15	Modified Westergren
--------------------------------------	---	-------------------------	------	---------------------

PERIPHERAL SMEAR

RBCs ARE NORMOCYTIC NORMOCHROMIC.
 TLC , DLC WITHIN NORMAL LIMIT. NO IMMATURE CELLS ARE SEEN.
 PLATELETS ARE ADEQUATE.
 NO HEMOPARASITES SEEN.



Patient Name : Mr.MOHAN ROKADE	Collected : 10/Jun/2023 10:58AM
Age/Gender : 57 Y 2 M 9 D/M	Received : 10/Jun/2023 04:13PM
UHID/MR No : CPIM.0000057156	Reported : 10/Jun/2023 06:08PM
Visit ID : CPIMOPV145239	Status : Final Report
Ref Doctor : Dr.SELF	Sponsor Name : ARCOFEMI HEALTHCARE LIMITED
Emp/Auth/TPA ID : bobE40303	

DEPARTMENT OF HAEMATOLOGY

ARCOFEMI - MEDIWHEEL - FULL BODY ANNUAL PLUS ABOVE 50Y MALE - 2D ECHO - PAN INDIA - FY2324

Test Name	Result	Unit	Bio. Ref. Range	Method
-----------	--------	------	-----------------	--------

BLOOD GROUP ABO AND RH FACTOR , WHOLE BLOOD-EDTA

BLOOD GROUP TYPE	B			Microplate Hemagglutination
Rh TYPE	Positive			Microplate Hemagglutination



Patient Name : Mr.MOHAN ROKADE	Collected : 10/Jun/2023 10:58AM
Age/Gender : 57 Y 2 M 9 D/M	Received : 10/Jun/2023 04:17PM
UHID/MR No : CPIM.0000057156	Reported : 10/Jun/2023 05:07PM
Visit ID : CPIMOPV145239	Status : Final Report
Ref Doctor : Dr.SELF	Sponsor Name : ARCOFEMI HEALTHCARE LIMITED
Emp/Auth/TPA ID : bobE40303	

DEPARTMENT OF BIOCHEMISTRY

ARCOFEMI - MEDIWHEEL - FULL BODY ANNUAL PLUS ABOVE 50Y MALE - 2D ECHO - PAN INDIA - FY2324

Test Name	Result	Unit	Bio. Ref. Range	Method
-----------	--------	------	-----------------	--------

GLUCOSE, FASTING , NAF PLASMA	132	mg/dL	70-100	HEXOKINASE
--------------------------------------	------------	-------	--------	------------

Comment:

As per American Diabetes Guidelines

Fasting Glucose Values in mg/d L	Interpretation
<100 mg/dL	Normal
100-125 mg/dL	Prediabetes
≥126 mg/dL	Diabetes

GLUCOSE, POST PRANDIAL (PP), 2 HOURS , NAF PLASMA	155	mg/dL	70-140	HEXOKINASE
--	------------	-------	--------	------------

Comment:

It is recommended that FBS and PPBS should be interpreted with respect to their Biological reference ranges and not with each other.

Conditions which may lead to lower postprandial glucose levels as compared to fasting glucose levels may be due to reactive hypoglycemia, dietary meal content, duration or timing of sampling after food digestion and absorption, medications such as insulin preparations, sulfonylureas, amylin analogues, or conditions such as overproduction of insulin.

Ref: Marks medical biochemistry and clinical approach

Patient Name : Mr.MOHAN ROKADE	Collected : 10/Jun/2023 10:58AM
Age/Gender : 57 Y 2 M 9 D/M	Received : 10/Jun/2023 04:17PM
UHID/MR No : CPIM.0000057156	Reported : 10/Jun/2023 05:07PM
Visit ID : CPIMOPV145239	Status : Final Report
Ref Doctor : Dr.SELF	Sponsor Name : ARCOFEMI HEALTHCARE LIMITED
Emp/Auth/TPA ID : bobE40303	

DEPARTMENT OF BIOCHEMISTRY

ARCOFEMI - MEDIWHEEL - FULL BODY ANNUAL PLUS ABOVE 50Y MALE - 2D ECHO - PAN INDIA - FY2324

Test Name	Result	Unit	Bio. Ref. Range	Method
HBA1C, GLYCATED HEMOGLOBIN , WHOLE BLOOD-EDTA	9	%		HPLC
ESTIMATED AVERAGE GLUCOSE (eAG) , WHOLE BLOOD-EDTA	212	mg/dL		Calculated

Comment:

Reference Range as per American Diabetes Association (ADA):

REFERENCE GROUP	HBA1C IN %
NON DIABETIC ADULTS >18 YEARS	<5.7
AT RISK (PREDIABETES)	5.7 – 6.4
DIAGNOSING DIABETES	≥ 6.5
DIABETICS	
· EXCELLENT CONTROL	6 – 7
· FAIR TO GOOD CONTROL	7 – 8
· UNSATISFACTORY CONTROL	8 – 10
· POOR CONTROL	>10

Note: Dietary preparation or fasting is not required.

1. A1C test should be performed at least two times a year in patients who are meeting treatment goals (and who have stable glycemic control).
2. Lowering A1C to below or around 7% has been shown to reduce microvascular and neuropathic complications of type 1 and type 2 diabetes. When mean annual HbA1c is <1.1 times ULN (upper limit of normal), renal and retinal complications are rare, but complications occur in >70% of cases when HbA1c is >1.7 times ULN.
3. Falsely low HbA1c (below 4%) may be observed in patients with clinical conditions that shorten erythrocyte life span or decrease mean erythrocyte age. HbA1c may not accurately reflect glycemic control when clinical conditions that affect erythrocyte survival are present. Fructosamine may be used as an alternate measurement of glycemic control



Patient Name : Mr.MOHAN ROKADE	Collected : 10/Jun/2023 10:58AM
Age/Gender : 57 Y 2 M 9 D/M	Received : 10/Jun/2023 04:10PM
UHID/MR No : CPIM.0000057156	Reported : 10/Jun/2023 05:10PM
Visit ID : CPIMOPV145239	Status : Final Report
Ref Doctor : Dr.SELF	Sponsor Name : ARCOFEMI HEALTHCARE LIMITED
Emp/Auth/TPA ID : bobE40303	

DEPARTMENT OF BIOCHEMISTRY

ARCOFEMI - MEDIWHEEL - FULL BODY ANNUAL PLUS ABOVE 50Y MALE - 2D ECHO - PAN INDIA - FY2324

Test Name	Result	Unit	Bio. Ref. Range	Method
-----------	--------	------	-----------------	--------

LIPID PROFILE , SERUM

TOTAL CHOLESTEROL	153	mg/dL	<200	CHO-POD
TRIGLYCERIDES	71	mg/dL	<150	GPO-POD
HDL CHOLESTEROL	51	mg/dL	40-60	Enzymatic Immunoinhibition
NON-HDL CHOLESTEROL	102	mg/dL	<130	Calculated
LDL CHOLESTEROL	87.83	mg/dL	<100	Calculated
VLDL CHOLESTEROL	14.15	mg/dL	<30	Calculated
CHOL / HDL RATIO	2.98		0-4.97	Calculated

Comment:

Reference Interval as per National Cholesterol Education Program (NCEP) Adult Treatment Panel III Report.

	Desirable	Borderline High	High	Very High
TOTAL CHOLESTEROL	< 200	200 - 239	≥ 240	
TRIGLYCERIDES	<150	150 - 199	200 - 499	≥ 500
LDL	Optimal < 100 Near Optimal 100-129	130 - 159	160 - 189	≥ 190
HDL	≥ 60			
NON-HDL CHOLESTEROL	Optimal <130; Above Optimal 130-159	160-189	190-219	>220

Measurements in the same patient can show physiological and analytical variations.

NCEP ATP III identifies non-HDL cholesterol as a secondary target of therapy in persons with high triglycerides.



Patient Name : Mr.MOHAN ROKADE	Collected : 10/Jun/2023 10:58AM
Age/Gender : 57 Y 2 M 9 D/M	Received : 10/Jun/2023 04:10PM
UHID/MR No : CPIM.0000057156	Reported : 10/Jun/2023 05:14PM
Visit ID : CPIMOPV145239	Status : Final Report
Ref Doctor : Dr.SELF	Sponsor Name : ARCOFEMI HEALTHCARE LIMITED
Emp/Auth/TPA ID : bobE40303	

DEPARTMENT OF BIOCHEMISTRY

ARCOFEMI - MEDIWHEEL - FULL BODY ANNUAL PLUS ABOVE 50Y MALE - 2D ECHO - PAN INDIA - FY2324

Test Name	Result	Unit	Bio. Ref. Range	Method
-----------	--------	------	-----------------	--------

LIVER FUNCTION TEST (LFT) , SERUM

BILIRUBIN, TOTAL	0.59	mg/dL	0.3-1.2	DPD
BILIRUBIN CONJUGATED (DIRECT)	0.13	mg/dL	<0.2	DPD
BILIRUBIN (INDIRECT)	0.46	mg/dL	0.0-1.1	Dual Wavelength
ALANINE AMINOTRANSFERASE (ALT/SGPT)	20.16	U/L	<50	IFCC
ASPARTATE AMINOTRANSFERASE (AST/SGOT)	23.4	U/L	<50	IFCC
ALKALINE PHOSPHATASE	72.49	U/L	30-120	IFCC
PROTEIN, TOTAL	7.17	g/dL	6.6-8.3	Biuret
ALBUMIN	3.76	g/dL	3.5-5.2	BROMO CRESOL GREEN
GLOBULIN	3.41	g/dL	2.0-3.5	Calculated
A/G RATIO	1.1		0.9-2.0	Calculated



Patient Name : Mr.MOHAN ROKADE	Collected : 10/Jun/2023 10:58AM
Age/Gender : 57 Y 2 M 9 D/M	Received : 10/Jun/2023 04:10PM
UHID/MR No : CPIM.0000057156	Reported : 10/Jun/2023 05:14PM
Visit ID : CPIMOPV145239	Status : Final Report
Ref Doctor : Dr.SELF	Sponsor Name : ARCOFEMI HEALTHCARE LIMITED
Emp/Auth/TPA ID : bobE40303	

DEPARTMENT OF BIOCHEMISTRY

ARCOFEMI - MEDIWHEEL - FULL BODY ANNUAL PLUS ABOVE 50Y MALE - 2D ECHO - PAN INDIA - FY2324

Test Name	Result	Unit	Bio. Ref. Range	Method
-----------	--------	------	-----------------	--------

RENAL PROFILE/KIDNEY FUNCTION TEST (RFT/KFT) , SERUM

CREATININE	0.83	mg/dL	0.72 – 1.18	Modified Jaffe, Kinetic
UREA	16.56	mg/dL	17-43	GLDH, Kinetic Assay
BLOOD UREA NITROGEN	7.7	mg/dL	8.0 - 23.0	Calculated
URIC ACID	4.50	mg/dL	3.5–7.2	Uricase PAP
CALCIUM	9.48	mg/dL	8.8-10.6	Arsenazo III
PHOSPHORUS, INORGANIC	2.67	mg/dL	2.5-4.5	Phosphomolybdate Complex
SODIUM	141.62	mmol/L	136–146	ISE (Indirect)
POTASSIUM	4.0	mmol/L	3.5–5.1	ISE (Indirect)
CHLORIDE	102.55	mmol/L	101–109	ISE (Indirect)



Patient Name : Mr.MOHAN ROKADE	Collected : 10/Jun/2023 10:58AM
Age/Gender : 57 Y 2 M 9 D/M	Received : 10/Jun/2023 04:10PM
UHID/MR No : CPIM.0000057156	Reported : 10/Jun/2023 05:10PM
Visit ID : CPIMOPV145239	Status : Final Report
Ref Doctor : Dr.SELF	Sponsor Name : ARCOFEMI HEALTHCARE LIMITED
Emp/Auth/TPA ID : bobE40303	

DEPARTMENT OF BIOCHEMISTRY

ARCOFEMI - MEDIWHEEL - FULL BODY ANNUAL PLUS ABOVE 50Y MALE - 2D ECHO - PAN INDIA - FY2324

Test Name	Result	Unit	Bio. Ref. Range	Method
GAMMA GLUTAMYL TRANSPEPTIDASE (GGT) , SERUM	20.05	U/L	<55	IFCC



Patient Name : Mr.MOHAN ROKADE	Collected : 10/Jun/2023 10:58AM
Age/Gender : 57 Y 2 M 9 D/M	Received : 10/Jun/2023 04:13PM
UHID/MR No : CPIM.0000057156	Reported : 10/Jun/2023 05:36PM
Visit ID : CPIMOPV145239	Status : Final Report
Ref Doctor : Dr.SELF	Sponsor Name : ARCOFEMI HEALTHCARE LIMITED
Emp/Auth/TPA ID : bobE40303	

DEPARTMENT OF IMMUNOLOGY

ARCOFEMI - MEDIWHEEL - FULL BODY ANNUAL PLUS ABOVE 50Y MALE - 2D ECHO - PAN INDIA - FY2324

Test Name	Result	Unit	Bio. Ref. Range	Method
-----------	--------	------	-----------------	--------

THYROID PROFILE TOTAL (T3, T4, TSH) , SERUM

TRI-IODOTHYRONINE (T3, TOTAL)	1.09	ng/mL	0.7-2.04	CLIA
THYROXINE (T4, TOTAL)	9.23	µg/dL	6.09-12.23	CLIA
THYROID STIMULATING HORMONE (TSH)	0.706	µIU/mL	0.34-5.60	CLIA

Comment:

Serum TSH concentrations exhibit a diurnal variation with the peak occurring during the night and the nadir occurring between 10 a.m. and 4 p.m. In primary hypothyroidism, thyroid-stimulating hormone (TSH) levels will be elevated. In primary hyperthyroidism, TSH levels will be low. Elevated or low TSH in the context of normal free thyroxine is often referred to as subclinical hypo- or hyperthyroid-ism, respectively. Physiological rise in Total T3 / T4 levels is seen in pregnancy and in patients on steroid therapy.

Recommended test for T3 and T4 is unbound fraction or free levels as it is metabolically active.

Note:

For pregnant females	Bio Ref Range for TSH in uIU/ml (As per American Thyroid Association)
First trimester	0.1 - 2.5
Second trimester	0.2 - 3.0
Third trimester	0.3 - 3.0



Patient Name : Mr.MOHAN ROKADE	Collected : 10/Jun/2023 10:58AM
Age/Gender : 57 Y 2 M 9 D/M	Received : 10/Jun/2023 04:13PM
UHID/MR No : CPIM.0000057156	Reported : 10/Jun/2023 05:07PM
Visit ID : CPIMOPV145239	Status : Final Report
Ref Doctor : Dr.SELF	Sponsor Name : ARCOFEMI HEALTHCARE LIMITED
Emp/Auth/TPA ID : bobE40303	

DEPARTMENT OF IMMUNOLOGY

ARCOFEMI - MEDIWHEEL - FULL BODY ANNUAL PLUS ABOVE 50Y MALE - 2D ECHO - PAN INDIA - FY2324

Test Name	Result	Unit	Bio. Ref. Range	Method
TOTAL PROSTATIC SPECIFIC ANTIGEN (tPSA) , SERUM	0.140	ng/mL	0-4	CLIA



Patient Name : Mr.MOHAN ROKADE	Collected : 10/Jun/2023 10:58AM
Age/Gender : 57 Y 2 M 9 D/M	Received : 10/Jun/2023 04:29PM
UHID/MR No : CPIM.0000057156	Reported : 10/Jun/2023 05:41PM
Visit ID : CPIMOPV145239	Status : Final Report
Ref Doctor : Dr.SELF	Sponsor Name : ARCOFEMI HEALTHCARE LIMITED
Emp/Auth/TPA ID : bobE40303	

DEPARTMENT OF CLINICAL PATHOLOGY

ARCOFEMI - MEDIWHEEL - FULL BODY ANNUAL PLUS ABOVE 50Y MALE - 2D ECHO - PAN INDIA - FY2324

Test Name	Result	Unit	Bio. Ref. Range	Method
-----------	--------	------	-----------------	--------

COMPLETE URINE EXAMINATION (CUE) , URINE

PHYSICAL EXAMINATION

COLOUR	PALE YELLOW		PALE YELLOW	Visual
TRANSPARENCY	CLEAR		CLEAR	Visual
pH	5.5		5-7.5	DOUBLE INDICATOR
SP. GRAVITY	>1.025		1.002-1.030	Bromothymol Blue

BIOCHEMICAL EXAMINATION

URINE PROTEIN	NEGATIVE		NEGATIVE	PROTEIN ERROR OF INDICATOR
GLUCOSE	NEGATIVE		NEGATIVE	GLUCOSE OXIDASE
URINE BILIRUBIN	NEGATIVE		NEGATIVE	AZO COUPLING REACTION
URINE KETONES (RANDOM)	NEGATIVE		NEGATIVE	SODIUM NITRO PRUSSIDE
UROBILINOGEN	NORMAL		NORMAL	MODIFIED EHRlich REACTION
BLOOD	NEGATIVE		NEGATIVE	Peroxidase
NITRITE	NEGATIVE		NEGATIVE	Diazotization
LEUCOCYTE ESTERASE	NEGATIVE		NEGATIVE	LEUCOCYTE ESTERASE

CENTRIFUGED SEDIMENT WET MOUNT AND MICROSCOPY

PUS CELLS	2 - 3	/hpf	0-5	Microscopy
EPITHELIAL CELLS	1 - 2	/hpf	<10	MICROSCOPY
RBC	NIL	/hpf	0-2	MICROSCOPY
CASTS	NIL		0-2 Hyaline Cast	MICROSCOPY
CRYSTALS	ABSENT		ABSENT	MICROSCOPY



Patient Name : Mr.MOHAN ROKADE	Collected : 10/Jun/2023 10:58AM
Age/Gender : 57 Y 2 M 9 D/M	Received : 10/Jun/2023 04:29PM
UHID/MR No : CPIM.0000057156	Reported : 10/Jun/2023 05:37PM
Visit ID : CPIMOPV145239	Status : Final Report
Ref Doctor : Dr.SELF	Sponsor Name : ARCOFEMI HEALTHCARE LIMITED
Emp/Auth/TPA ID : bobE40303	

DEPARTMENT OF CLINICAL PATHOLOGY

ARCOFEMI - MEDIWHEEL - FULL BODY ANNUAL PLUS ABOVE 50Y MALE - 2D ECHO - PAN INDIA - FY2324

Test Name	Result	Unit	Bio. Ref. Range	Method
URINE GLUCOSE(POST PRANDIAL)	POSITIVE +		NEGATIVE	Dipstick
URINE GLUCOSE(FASTING)	NEGATIVE		NEGATIVE	Dipstick

*** End Of Report ***

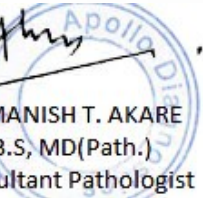
DR. MANISH T. AKARE
M.B.B.S, MD(Path.)
Consultant Pathologist



Dr Sneha Shah
MBBS, MD (Pathology)
Consultant Pathologist



Dr. Sanjay Ingle
M.B.B.S,MD(Pathology)
Consultant Pathologist



Patient Name : Mr. MOHAN ROKADE

Age/Gender : 57 Y/M

UHID/MR No. : CPIM.0000057156

OP Visit No : CPIMOPV145239

Sample Collected on :

Reported on : 10-06-2023 18:29

LRN# : RAD2018869

Specimen :

Ref Doctor : SELF

Emp/Auth/TPA ID : bobE40303

DEPARTMENT OF RADIOLOGY

X-RAY CHEST PA

Observation:-

Both lung fields are clear.

Both C-P angles are clear.

Cardiac size appear normal.

Hila and pulmonary vessels are within normal limits.

Both the domes of diaphragm are normal.

Thoracic cage and soft tissues are within normal limits.

Impression

Study is within normal limits.



Dr. KIRAN PRALHAD SUDHARE
MBBS, DMRD
Radiology

Patient Name : Mr. MOHAN ROKADE

Age/Gender : 57 Y/M

UHID/MR No. : CPIM.0000057156

OP Visit No : CPIMOPV145239

Sample Collected on :

Reported on : 10-06-2023 09:47

LRN# : RAD2018869

Specimen :

Ref Doctor : SELF

Emp/Auth/TPA ID : bobE40303

DEPARTMENT OF RADIOLOGY

ULTRASOUND - WHOLE ABDOMEN

Liver appears normal in size and echotexture. No focal lesion is seen. PV and CBD normal. No dilatation of the intrahepatic biliary radicals.

Gall bladder is well distended. No evidence of calculus. Wall thickness appears normal. No evidence of periGB collection. No evidence of focal lesion is seen.

Spleen appears normal. No focal lesion seen. Splenic vein appears normal.

Pancreas appears normal in echopattern. No focal/mass lesion/calcification. No evidence of peripancreatic free fluid or collection. Pancreatic duct appears normal.

Both the kidneys appear normal in size, shape and echopattern. Cortical thickness and CM differentiation are maintained. No calculus / hydronephrosis seen on either side.

Urinary Bladder is well distended and appears normal. No evidence of any wall thickening or abnormality. No evidence of any intrinsic or extrinsic bladder abnormality detected.

Prostate is normal in size and echo texture.No evidence of necrosis/calcification seen.

IMPRESSION:-

No significant abnormality detected.

Suggest – clinical correlation.

(The sonography findings should always be considered in correlation with the clinical and other investigation finding where applicable.) It is only a professional opinion, Not valid for medico legal purpose.

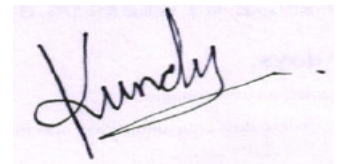

Dr. KUNDAN MEHTA
MBBS, DMRE (RADIOLOGY)
Radiology

Name: Mr. MOHAN ROKADE
Age/Gender: 57 Y/M
Address: CHIKHALI
Location: PUNE, MAHARASHTRA
Doctor:
Department: GENERAL
Rate Plan: PIMPRI_06042023
Sponsor: ARCOFEMI HEALTHCARE LIMITED
Consulting Doctor: Dr. SAMEER KUMAR SABAT

MR No: CPIM.0000057156
Visit ID: CPIMOPV145239
Visit Date: 10-06-2023 09:32
Discharge Date:
Referred By: SELF

HT-CHIEF COMPLAINTS AND PRESENT KNOWN ILLNESS

SYSTEMIC REVIEW

HT-HISTORY

PHYSICAL EXAMINATION

SYSTEMIC EXAMINATION

IMPRESSION

RECOMMENDATION

Doctor's Signature

Name: Mr. MOHAN ROKADE
Age/Gender: 57 Y/M
Address: CHIKHALI
Location: PUNE, MAHARASHTRA
Doctor:
Department: GENERAL
Rate Plan: PIMPRI_06042023
Sponsor: ARCOFEMI HEALTHCARE LIMITED
Consulting Doctor: Miss. SNEHA NAIR

MR No: CPIM.0000057156
Visit ID: CPIMOPV145239
Visit Date: 10-06-2023 09:32
Discharge Date:
Referred By: SELF

Doctor's Signature

Name: Mr. MOHAN ROKADE
Age/Gender: 57 Y/M
Address: CHIKHALI
Location: PUNE, MAHARASHTRA
Doctor:
Department: GENERAL
Rate Plan: PIMPRI_06042023
Sponsor: ARCOFEMI HEALTHCARE LIMITED
Consulting Doctor: Dr. PRADNYA AJAYKUMAR VASUDEV

MR No: CPIM.0000057156
Visit ID: CPIMOPV145239
Visit Date: 10-06-2023 09:32
Discharge Date:
Referred By: SELF

HT-CHIEF COMPLAINTS AND PRESENT KNOWN ILLNESS

SYSTEMIC REVIEW

HT-HISTORY

PHYSICAL EXAMINATION

SYSTEMIC EXAMINATION

IMPRESSION

RECOMMENDATION

Doctor's Signature

Name: Mr. MOHAN ROKADE
Age/Gender: 57 Y/M
Address: CHIKHALI
Location: PUNE, MAHARASHTRA
Doctor:
Department: GENERAL
Rate Plan: PIMPRI_06042023
Sponsor: ARCOFEMI HEALTHCARE LIMITED
Consulting Doctor: Dr. SUPRIYA GAWARE

MR No: CPIM.0000057156
Visit ID: CPIMOPV145239
Visit Date: 10-06-2023 09:32
Discharge Date:
Referred By: SELF

Doctor's Signature

Established Patient: No

Vitals

Date	Pulse (Beats/min)	B.P (mmHg)	Resp (Rate/min)	Temp (F)	Height (cms)	Weight (Kgs)	Body Fat Percentage (%)	Visceral Fat Level (%)	Body Age (Years)	BMI	Waist Circum (cms)	Hip (cms)	Waist (cms)	Waist & Hip Ratio	User
10-06-2023 14:59	84 Beats/min	130/80 mmHg	20 Rate/min	97 F	166 cms	60 Kgs	%	%	Years	21.77	cms	cms	cms		AHLL03446

Established Patient: No

Vitals

Date	Pulse (Beats/min)	B.P (mmHg)	Resp (Rate/min)	Temp (F)	Height (cms)	Weight (Kgs)	Body Fat Percentage (%)	Visceral Fat Level (%)	Body Age (Years)	BMI	Waist Circum (cms)	Hip (cms)	Waist (cms)	Waist & Hip Ratio	User
10-06-2023 14:59	84 Beats/min	130/80 mmHg	20 Rate/min	97 F	166 cms	60 Kgs	%	%	Years	21.77	cms	cms	cms		AHLL03446

Established Patient: No

Vitals

Date	Pulse (Beats/min)	B.P (mmHg)	Resp (Rate/min)	Temp (F)	Height (cms)	Weight (Kgs)	Body Fat Percentage (%)	Visceral Fat Level (%)	Body Age (Years)	BMI	Waist Circum (cms)	Hip (cms)	Waist (cms)	Waist & Hip Ratio	User
10-06-2023 14:59	84 Beats/min	130/80 mmHg	20 Rate/min	97 F	166 cms	60 Kgs	%	%	Years	21.77	cms	cms	cms		AHLL03446

Established Patient: No

Vitals

Date	Pulse (Beats/min)	B.P (mmHg)	Resp (Rate/min)	Temp (F)	Height (cms)	Weight (Kgs)	Body Fat Percentage (%)	Visceral Fat Level (%)	Body Age (Years)	BMI	Waist Circum (cms)	Hip (cms)	Waist (cms)	Waist & Hip Ratio	User
10-06-2023 14:59	84 Beats/min	130/80 mmHg	20 Rate/min	97 F	166 cms	60 Kgs	%	%	Years	21.77	cms	cms	cms		AHLL03446

Patient Name : Mr.MOHAN ROKADE	Collected : 10/Jun/2023 10:58AM
Age/Gender : 57 Y 2 M 9 D/M	Received : 10/Jun/2023 04:13PM
UHID/MR No : CPIM.0000057156	Reported : 10/Jun/2023 05:35PM
Visit ID : CPIMOPV145239	Status : Final Report
Ref Doctor : Dr.SELF	Sponsor Name : ARCOFEMI HEALTHCARE LIMITED
Emp/Auth/TPA ID : bobE40303	

DEPARTMENT OF HAEMATOLOGY

ARCOFEMI - MEDIWHEEL - FULL BODY ANNUAL PLUS ABOVE 50Y MALE - 2D ECHO - PAN INDIA - FY2324

Test Name	Result	Unit	Bio. Ref. Range	Method
-----------	--------	------	-----------------	--------

HEMOGRAM , WHOLE BLOOD-EDTA

HAEMOGLOBIN	14.9	g/dL	13-17	Spectrophotometer
PCV	45.30	%	40-50	Electronic pulse & Calculation
RBC COUNT	5.18	Million/cu.mm	4.5-5.5	Electrical Impedance
MCV	87.4	fL	83-101	Calculated
MCH	28.8	pg	27-32	Calculated
MCHC	33	g/dL	31.5-34.5	Calculated
R.D.W	15.1	%	11.6-14	Calculated
TOTAL LEUCOCYTE COUNT (TLC)	6,150	cells/cu.mm	4000-10000	Electrical Impedance

DIFFERENTIAL LEUCOCYTIC COUNT (DLC)

NEUTROPHILS	46.9	%	40-80	Electrical Impedance
LYMPHOCYTES	39.7	%	20-40	Electrical Impedance
EOSINOPHILS	6	%	1-6	Electrical Impedance
MONOCYTES	6.8	%	2-10	Electrical Impedance
BASOPHILS	0.6	%	<1-2	Electrical Impedance

ABSOLUTE LEUCOCYTE COUNT

NEUTROPHILS	2884.35	Cells/cu.mm	2000-7000	Electrical Impedance
LYMPHOCYTES	2441.55	Cells/cu.mm	1000-3000	Electrical Impedance
EOSINOPHILS	369	Cells/cu.mm	20-500	Electrical Impedance
MONOCYTES	418.2	Cells/cu.mm	200-1000	Electrical Impedance
BASOPHILS	36.9	Cells/cu.mm	0-100	Electrical Impedance
PLATELET COUNT	294000	cells/cu.mm	150000-410000	Electrical impedance
ERYTHROCYTE SEDIMENTATION RATE (ESR)	2	mm at the end of 1 hour	0-15	Modified Westergren

PERIPHERAL SMEAR

RBCs ARE NORMOCYTIC NORMOCHROMIC.

TLC , DLC WITHIN NORMAL LIMIT. NO IMMATURE CELLS ARE SEEN.
PLATELETS ARE ADEQUATE.
NO HEMOPARASITES SEEN.



Patient Name : Mr.MOHAN ROKADE	Collected : 10/Jun/2023 10:58AM
Age/Gender : 57 Y 2 M 9 D/M	Received : 10/Jun/2023 04:13PM
UHID/MR No : CPIM.0000057156	Reported : 10/Jun/2023 05:35PM
Visit ID : CPIMOPV145239	Status : Final Report
Ref Doctor : Dr.SELF	Sponsor Name : ARCOFEMI HEALTHCARE LIMITED
Emp/Auth/TPA ID : bobE40303	

DEPARTMENT OF HAEMATOLOGY

ARCOFEMI - MEDIWHEEL - FULL BODY ANNUAL PLUS ABOVE 50Y MALE - 2D ECHO - PAN INDIA - FY2324

PERIPHERAL SMEAR , WHOLE BLOOD-EDTA

RBCs ARE NORMOCYTIC NORMOCHROMIC.
TLC , DLC WITHIN NORMAL LIMIT. NO IMMATURE CELLS ARE SEEN.
PLATELETS ARE ADEQUATE.
NO HEMOPARASITES SEEN.



Patient Name : Mr.MOHAN ROKADE	Collected : 10/Jun/2023 10:58AM
Age/Gender : 57 Y 2 M 9 D/M	Received : 10/Jun/2023 04:13PM
UHID/MR No : CPIM.0000057156	Reported : 10/Jun/2023 06:08PM
Visit ID : CPIMOPV145239	Status : Final Report
Ref Doctor : Dr.SELF	Sponsor Name : ARCOFEMI HEALTHCARE LIMITED
Emp/Auth/TPA ID : bobE40303	

DEPARTMENT OF HAEMATOLOGY

ARCOFEMI - MEDIWHEEL - FULL BODY ANNUAL PLUS ABOVE 50Y MALE - 2D ECHO - PAN INDIA - FY2324

Test Name	Result	Unit	Bio. Ref. Range	Method
-----------	--------	------	-----------------	--------

BLOOD GROUP ABO AND RH FACTOR , WHOLE BLOOD-EDTA

BLOOD GROUP TYPE	B			Microplate Hemagglutination
Rh TYPE	Positive			Microplate Hemagglutination



Patient Name : Mr.MOHAN ROKADE	Collected : 10/Jun/2023 10:58AM
Age/Gender : 57 Y 2 M 9 D/M	Received : 10/Jun/2023 04:17PM
UHID/MR No : CPIM.0000057156	Reported : 10/Jun/2023 05:07PM
Visit ID : CPIMOPV145239	Status : Final Report
Ref Doctor : Dr.SELF	Sponsor Name : ARCOFEMI HEALTHCARE LIMITED
Emp/Auth/TPA ID : bobE40303	

DEPARTMENT OF BIOCHEMISTRY

ARCOFEMI - MEDIWHEEL - FULL BODY ANNUAL PLUS ABOVE 50Y MALE - 2D ECHO - PAN INDIA - FY2324

Test Name	Result	Unit	Bio. Ref. Range	Method
-----------	--------	------	-----------------	--------

GLUCOSE, FASTING , NAF PLASMA	132	mg/dL	70-100	HEXOKINASE
-------------------------------	-----	-------	--------	------------

Comment:

As per American Diabetes Guidelines

Fasting Glucose Values in mg/d L	Interpretation
<100 mg/dL	Normal
100-125 mg/dL	Prediabetes
≥126 mg/dL	Diabetes

GLUCOSE, POST PRANDIAL (PP), 2 HOURS , NAF PLASMA	155	mg/dL	70-140	HEXOKINASE
---	-----	-------	--------	------------

Comment:

It is recommended that FBS and PPBS should be interpreted with respect to their Biological reference ranges and not with each other.

Conditions which may lead to lower postprandial glucose levels as compared to fasting glucose levels may be due to reactive hypoglycemia, dietary meal content, duration or timing of sampling after food digestion and absorption, medications such as insulin preparations, sulfonylureas, amylin analogues, or conditions such as overproduction of insulin.

Ref: Marks medical biochemistry and clinical approach

Patient Name : Mr.MOHAN ROKADE	Collected : 10/Jun/2023 10:58AM
Age/Gender : 57 Y 2 M 9 D/M	Received : 10/Jun/2023 04:17PM
UHID/MR No : CPIM.0000057156	Reported : 10/Jun/2023 05:07PM
Visit ID : CPIMOPV145239	Status : Final Report
Ref Doctor : Dr.SELF	Sponsor Name : ARCOFEMI HEALTHCARE LIMITED
Emp/Auth/TPA ID : bobE40303	

DEPARTMENT OF BIOCHEMISTRY

ARCOFEMI - MEDIWHEEL - FULL BODY ANNUAL PLUS ABOVE 50Y MALE - 2D ECHO - PAN INDIA - FY2324

Test Name	Result	Unit	Bio. Ref. Range	Method
HBA1C, GLYCATED HEMOGLOBIN , WHOLE BLOOD-EDTA	9	%		HPLC
ESTIMATED AVERAGE GLUCOSE (eAG) , WHOLE BLOOD-EDTA	212	mg/dL		Calculated

Comment:

Reference Range as per American Diabetes Association (ADA):

REFERENCE GROUP	HBA1C IN %
NON DIABETIC ADULTS >18 YEARS	<5.7
AT RISK (PREDIABETES)	5.7 – 6.4
DIAGNOSING DIABETES	≥ 6.5
DIABETICS	
· EXCELLENT CONTROL	6 – 7
· FAIR TO GOOD CONTROL	7 – 8
· UNSATISFACTORY CONTROL	8 – 10
· POOR CONTROL	>10

Note: Dietary preparation or fasting is not required.

1. A1C test should be performed at least two times a year in patients who are meeting treatment goals (and who have stable glycemic control).
2. Lowering A1C to below or around 7% has been shown to reduce microvascular and neuropathic complications of type 1 and type 2 diabetes. When mean annual HbA1c is <1.1 times ULN (upper limit of normal), renal and retinal complications are rare, but complications occur in >70% of cases when HbA1c is >1.7 times ULN.
3. Falsely low HbA1c (below 4%) may be observed in patients with clinical conditions that shorten erythrocyte life span or decrease mean erythrocyte age. HbA1c may not accurately reflect glycemic control when clinical conditions that affect erythrocyte survival are present. Fructosamine may be used as an alternate measurement of glycemic control



Patient Name : Mr.MOHAN ROKADE	Collected : 10/Jun/2023 10:58AM
Age/Gender : 57 Y 2 M 9 D/M	Received : 10/Jun/2023 04:10PM
UHID/MR No : CPIM.0000057156	Reported : 10/Jun/2023 05:10PM
Visit ID : CPIMOPV145239	Status : Final Report
Ref Doctor : Dr.SELF	Sponsor Name : ARCOFEMI HEALTHCARE LIMITED
Emp/Auth/TPA ID : bobE40303	

DEPARTMENT OF BIOCHEMISTRY

ARCOFEMI - MEDIWHEEL - FULL BODY ANNUAL PLUS ABOVE 50Y MALE - 2D ECHO - PAN INDIA - FY2324

Test Name	Result	Unit	Bio. Ref. Range	Method
-----------	--------	------	-----------------	--------

LIPID PROFILE , SERUM

TOTAL CHOLESTEROL	153	mg/dL	<200	CHO-POD
TRIGLYCERIDES	71	mg/dL	<150	GPO-POD
HDL CHOLESTEROL	51	mg/dL	40-60	Enzymatic Immunoinhibition
NON-HDL CHOLESTEROL	102	mg/dL	<130	Calculated
LDL CHOLESTEROL	87.83	mg/dL	<100	Calculated
VLDL CHOLESTEROL	14.15	mg/dL	<30	Calculated
CHOL / HDL RATIO	2.98		0-4.97	Calculated

Comment:

Reference Interval as per National Cholesterol Education Program (NCEP) Adult Treatment Panel III Report.

	Desirable	Borderline High	High	Very High
TOTAL CHOLESTEROL	< 200	200 - 239	≥ 240	
TRIGLYCERIDES	<150	150 - 199	200 - 499	≥ 500
LDL	Optimal < 100 Near Optimal 100-129	130 - 159	160 - 189	≥ 190
HDL	≥ 60			
NON-HDL CHOLESTEROL	Optimal <130; Above Optimal 130-159	160-189	190-219	>220

Measurements in the same patient can show physiological and analytical variations.

NCEP ATP III identifies non-HDL cholesterol as a secondary target of therapy in persons with high triglycerides.



Patient Name : Mr.MOHAN ROKADE	Collected : 10/Jun/2023 10:58AM
Age/Gender : 57 Y 2 M 9 D/M	Received : 10/Jun/2023 04:10PM
UHID/MR No : CPIM.0000057156	Reported : 10/Jun/2023 05:14PM
Visit ID : CPIMOPV145239	Status : Final Report
Ref Doctor : Dr.SELF	Sponsor Name : ARCOFEMI HEALTHCARE LIMITED
Emp/Auth/TPA ID : bobE40303	

DEPARTMENT OF BIOCHEMISTRY

ARCOFEMI - MEDIWHEEL - FULL BODY ANNUAL PLUS ABOVE 50Y MALE - 2D ECHO - PAN INDIA - FY2324

Test Name	Result	Unit	Bio. Ref. Range	Method
-----------	--------	------	-----------------	--------

LIVER FUNCTION TEST (LFT) , SERUM

BILIRUBIN, TOTAL	0.59	mg/dL	0.3-1.2	DPD
BILIRUBIN CONJUGATED (DIRECT)	0.13	mg/dL	<0.2	DPD
BILIRUBIN (INDIRECT)	0.46	mg/dL	0.0-1.1	Dual Wavelength
ALANINE AMINOTRANSFERASE (ALT/SGPT)	20.16	U/L	<50	IFCC
ASPARTATE AMINOTRANSFERASE (AST/SGOT)	23.4	U/L	<50	IFCC
ALKALINE PHOSPHATASE	72.49	U/L	30-120	IFCC
PROTEIN, TOTAL	7.17	g/dL	6.6-8.3	Biuret
ALBUMIN	3.76	g/dL	3.5-5.2	BROMO CRESOL GREEN
GLOBULIN	3.41	g/dL	2.0-3.5	Calculated
A/G RATIO	1.1		0.9-2.0	Calculated



Patient Name : Mr.MOHAN ROKADE	Collected : 10/Jun/2023 10:58AM
Age/Gender : 57 Y 2 M 9 D/M	Received : 10/Jun/2023 04:10PM
UHID/MR No : CPIM.0000057156	Reported : 10/Jun/2023 05:14PM
Visit ID : CPIMOPV145239	Status : Final Report
Ref Doctor : Dr.SELF	Sponsor Name : ARCOFEMI HEALTHCARE LIMITED
Emp/Auth/TPA ID : bobE40303	

DEPARTMENT OF BIOCHEMISTRY

ARCOFEMI - MEDIWHEEL - FULL BODY ANNUAL PLUS ABOVE 50Y MALE - 2D ECHO - PAN INDIA - FY2324

Test Name	Result	Unit	Bio. Ref. Range	Method
-----------	--------	------	-----------------	--------

RENAL PROFILE/KIDNEY FUNCTION TEST (RFT/KFT) , SERUM

CREATININE	0.83	mg/dL	0.72 – 1.18	Modified Jaffe, Kinetic
UREA	16.56	mg/dL	17-43	GLDH, Kinetic Assay
BLOOD UREA NITROGEN	7.7	mg/dL	8.0 - 23.0	Calculated
URIC ACID	4.50	mg/dL	3.5–7.2	Uricase PAP
CALCIUM	9.48	mg/dL	8.8-10.6	Arsenazo III
PHOSPHORUS, INORGANIC	2.67	mg/dL	2.5-4.5	Phosphomolybdate Complex
SODIUM	141.62	mmol/L	136–146	ISE (Indirect)
POTASSIUM	4.0	mmol/L	3.5–5.1	ISE (Indirect)
CHLORIDE	102.55	mmol/L	101–109	ISE (Indirect)



Patient Name : Mr.MOHAN ROKADE	Collected : 10/Jun/2023 10:58AM
Age/Gender : 57 Y 2 M 9 D/M	Received : 10/Jun/2023 04:13PM
UHID/MR No : CPIM.0000057156	Reported : 10/Jun/2023 05:36PM
Visit ID : CPIMOPV145239	Status : Final Report
Ref Doctor : Dr.SELF	Sponsor Name : ARCOFEMI HEALTHCARE LIMITED
Emp/Auth/TPA ID : bobE40303	

DEPARTMENT OF IMMUNOLOGY

ARCOFEMI - MEDIWHEEL - FULL BODY ANNUAL PLUS ABOVE 50Y MALE - 2D ECHO - PAN INDIA - FY2324

Test Name	Result	Unit	Bio. Ref. Range	Method
-----------	--------	------	-----------------	--------

THYROID PROFILE TOTAL (T3, T4, TSH) , SERUM

TRI-iodothyronine (T3, TOTAL)	1.09	ng/mL	0.7-2.04	CLIA
Thyroxine (T4, TOTAL)	9.23	µg/dL	6.09-12.23	CLIA
Thyroid Stimulating Hormone (TSH)	0.706	µIU/mL	0.34-5.60	CLIA

Comment:

Serum TSH concentrations exhibit a diurnal variation with the peak occurring during the night and the nadir occurring between 10 a.m. and 4 p.m. In primary hypothyroidism, thyroid-stimulating hormone (TSH) levels will be elevated. In primary hyperthyroidism, TSH levels will be low. Elevated or low TSH in the context of normal free thyroxine is often referred to as subclinical hypo- or hyperthyroid-ism, respectively. Physiological rise in Total T3 / T4 levels is seen in pregnancy and in patients on steroid therapy.

Recommended test for T3 and T4 is unbound fraction or free levels as it is metabolically active.

Note:

For pregnant females	Bio Ref Range for TSH in uIU/ml (As per American Thyroid Association)
First trimester	0.1 - 2.5
Second trimester	0.2 – 3.0
Third trimester	0.3 – 3.0



Patient Name : Mr.MOHAN ROKADE	Collected : 10/Jun/2023 10:58AM
Age/Gender : 57 Y 2 M 9 D/M	Received : 10/Jun/2023 04:13PM
UHID/MR No : CPIM.0000057156	Reported : 10/Jun/2023 05:07PM
Visit ID : CPIMOPV145239	Status : Final Report
Ref Doctor : Dr.SELF	Sponsor Name : ARCOFEMI HEALTHCARE LIMITED
Emp/Auth/TPA ID : bobE40303	

DEPARTMENT OF IMMUNOLOGY

ARCOFEMI - MEDIWHEEL - FULL BODY ANNUAL PLUS ABOVE 50Y MALE - 2D ECHO - PAN INDIA - FY2324

Test Name	Result	Unit	Bio. Ref. Range	Method
TOTAL PROSTATIC SPECIFIC ANTIGEN (tPSA) , SERUM	0.140	ng/mL	0-4	CLIA



Patient Name : Mr.MOHAN ROKADE	Collected : 10/Jun/2023 10:58AM
Age/Gender : 57 Y 2 M 9 D/M	Received : 10/Jun/2023 04:29PM
UHID/MR No : CPIM.0000057156	Reported : 10/Jun/2023 05:41PM
Visit ID : CPIMOPV145239	Status : Final Report
Ref Doctor : Dr.SELF	Sponsor Name : ARCOFEMI HEALTHCARE LIMITED
Emp/Auth/TPA ID : bobE40303	

DEPARTMENT OF CLINICAL PATHOLOGY

ARCOFEMI - MEDIWHEEL - FULL BODY ANNUAL PLUS ABOVE 50Y MALE - 2D ECHO - PAN INDIA - FY2324

Test Name	Result	Unit	Bio. Ref. Range	Method
-----------	--------	------	-----------------	--------

COMPLETE URINE EXAMINATION (CUE) , URINE

PHYSICAL EXAMINATION

COLOUR	PALE YELLOW		PALE YELLOW	Visual
TRANSPARENCY	CLEAR		CLEAR	Visual
pH	5.5		5-7.5	DOUBLE INDICATOR
SP. GRAVITY	>1.025		1.002-1.030	Bromothymol Blue

BIOCHEMICAL EXAMINATION

URINE PROTEIN	NEGATIVE		NEGATIVE	PROTEIN ERROR OF INDICATOR
GLUCOSE	NEGATIVE		NEGATIVE	GLUCOSE OXIDASE
URINE BILIRUBIN	NEGATIVE		NEGATIVE	AZO COUPLING REACTION
URINE KETONES (RANDOM)	NEGATIVE		NEGATIVE	SODIUM NITRO PRUSSIDE
UROBILINOGEN	NORMAL		NORMAL	MODIFIED EHRlich REACTION
BLOOD	NEGATIVE		NEGATIVE	Peroxidase
NITRITE	NEGATIVE		NEGATIVE	Diazotization
LEUCOCYTE ESTERASE	NEGATIVE		NEGATIVE	LEUCOCYTE ESTERASE

CENTRIFUGED SEDIMENT WET MOUNT AND MICROSCOPY

PUS CELLS	2 - 3	/hpf	0-5	Microscopy
EPITHELIAL CELLS	1 - 2	/hpf	<10	MICROSCOPY
RBC	NIL	/hpf	0-2	MICROSCOPY
CASTS	NIL		0-2 Hyaline Cast	MICROSCOPY
CRYSTALS	ABSENT		ABSENT	MICROSCOPY



Patient Name : Mr.MOHAN ROKADE	Collected : 10/Jun/2023 10:58AM
Age/Gender : 57 Y 2 M 9 D/M	Received : 10/Jun/2023 04:29PM
UHID/MR No : CPIM.0000057156	Reported : 10/Jun/2023 05:37PM
Visit ID : CPIMOPV145239	Status : Final Report
Ref Doctor : Dr.SELF	Sponsor Name : ARCOFEMI HEALTHCARE LIMITED
Emp/Auth/TPA ID : bobE40303	

DEPARTMENT OF CLINICAL PATHOLOGY

ARCOFEMI - MEDIWHEEL - FULL BODY ANNUAL PLUS ABOVE 50Y MALE - 2D ECHO - PAN INDIA - FY2324

Test Name	Result	Unit	Bio. Ref. Range	Method
URINE GLUCOSE(POST PRANDIAL)	POSITIVE +		NEGATIVE	Dipstick
URINE GLUCOSE(FASTING)	NEGATIVE		NEGATIVE	Dipstick

***** End Of Report *****

DR. MANISH T. AKARE
 M.B.B.S, MD(Path.)
 Consultant Pathologist

Dr Sneha Shah
 MBBS, MD (Pathology)
 Consultant Pathologist

Dr. Sanjay Ingle
 M.B.B.S, MD(Pathology)
 Consultant Pathologist



Patient Name : Mr. MOHAN ROKADE Age : 57 Y M
UHID : CPIM.0000057156 OP Visit No : CPIMOPV145239
Reported on : 10-06-2023 16:50 Printed on : 10-06-2023 18:29
Adm/Consult Doctor : Ref Doctor : SELF

DEPARTMENT OF RADIOLOGY

X-RAY CHEST PA

Observation:-

Both lung fields are clear.

Both C-P angles are clear.

Cardiac size appear normal.

Hila and pulmonary vessels are within normal limits.

Both the domes of diaphragm are normal.

Thoracic cage and soft tissues are within normal limits.

Impression

Study is within normal limits.

Printed on: 10-06-2023 16:50

---End of the Report---



Dr. KIRAN PRALHAD SUDHARE
MBBS, DMRD
Radiology

Patient Name : Mr. MOHAN ROKADE Age : 57 Y M
UHID : CPIM.0000057156 OP Visit No : CPIMOPV145239
Reported on : 10-06-2023 09:43 Printed on : 10-06-2023 09:47
Adm/Consult Doctor : Ref Doctor : SELF

DEPARTMENT OF RADIOLOGY

ULTRASOUND - WHOLE ABDOMEN

Liver appears normal in size and echotexture. No focal lesion is seen. PV and CBD normal.
No dilatation of the intrahepatic biliary radicals.

Gall bladder is well distended. No evidence of calculus. Wall thickness appears normal.
No evidence of periGB collection. No evidence of focal lesion is seen.

Spleen appears normal. No focal lesion seen. Splenic vein appears normal.

Pancreas appears normal in echopattern. No focal/mass lesion/calcification.
No evidence of peripancreatic free fluid or collection. Pancreatic duct appears normal.

Both the kidneys appear normal in size, shape and echopattern. Cortical thickness and
CM differentiation are maintained. No calculus / hydronephrosis seen on either side.

Urinary Bladder is well distended and appears normal. No evidence of any wall thickening
or abnormality. No evidence of any intrinsic or extrinsic bladder abnormality detected.

Prostate is normal in size and echo texture.No evidence of necrosis/calcification seen.

IMPRESSION:-

No significant abnormality detected.

Suggest – clinical correlation.

(The sonography findings should always be considered in correlation with the clinical and other investigation finding where applicable.) It is only a professional opinion, Not valid for medico legal purpose.

Patient Name : Mr. MOHAN ROKADE
UHID : CPIM:0000057156
Reported on : 10-06-2023 09:43
Adm/Consult Doctor :

Age : 57 Y M
OP Visit No : CPIMOPV145239
Printed on : 10-06-2023 09:47
Ref Doctor : SELF

Printed on:10-06-2023 09:43

---End of the Report---



Dr. KUNDAN MEHTA
MBBS, DMRE (RADIOLOGY)
Radiology

2 D ECHOCARDIOGRAPHY & COLOUR DOPPLER STUDY

Patient's Name: MR. MOHAN ROKADE	Age/Sex: 57 / M
Ref: ARCOFEMI HEALTHCARE	Date: 10/06/2023

2 DIMENSIONAL ECHOCARDIOGRAPHY:

1. All cardiac chambers are normal in dimensions
2. No LV regional wall motion abnormalities at rest
3. LVEF = 60 %
4. Good RV function
5. All cardiac valves structurally normal
6. IAS / IVS intact
7. No clots / vegetation/ pericardial effusion seen on TTE
8. Great arteries are normally related & appear normal
9. IVC is normal in size & collapsing well with respiration

DOPPLER STUDIES (CONTINUOUS WAVE, PULSED WAVE, COLOR DOPPLER):

1. Normal transvalvular pressure gradients, No AR, Trivial MR/TR
2. Grade I LV diastolic dysfunction
3. No pulmonary hypertension
4. No intracardiac or extracardiac shunt noted

DIMENSIONS (M-MODE) :

Left Atrium	38.0 mm	Aortic Root	34.0 mm
IVS (d)	10.0 mm	IVS (s)	15.0 mm
LVID (d)	49.0 mm	LVID (s)	29.0 mm
LVPW(d)	10.0 mm	LVPW(s)	15.0 mm

IMPRESSION :

NORMAL CARDIAC CHAMBER DIMENSIONS

GOOD BIVENTRICULAR FUNCTION

LVEF = 60%

NO LV DIASTOLIC DYSFUNCTION

NORMAL CARDIAC VALVES

NO PULMONARY HYPERTENSION

IAS/IVS INTACT

NO CLOT/VEGETATION/PERICARDIAL EFFUSION



DR. RAJENDRA V. CHAVAN
MD (MEDICINE), DM (CARDIOLOGY)
CONSULTANT CARDIOLOGIST

Apollo Health and Lifestyle Limited

(CIN - U85110TG2000PLC115819)

Regd. Office: 1- 10-60/62, Ashoka Raghupathi Chambers, 5th Floor, Begumpet, Hyderabad, Telangana - 500 016.

Ph No: 040-4904 7777, Fax No: 4904 7744 | Email ID:enquiry@apollohl.com | www.apollohl.com

APOLLO CLINICS NETWORK MAHARASHTRA

Pune (Aundh) | Kharadi | Nigdi Pradhikaran | Viman Nagar | Wanowrie

Online appointment: www.apolloclinic.com

ID: 113
MOHAN ROKADE
Male 57Years

10-06-2023 12:00:21 PM
HR : 67 bpm
P : 97 ms
PR : 125 ms
QRS : 93 ms
QT/QTc : 388/410 ms
P/QRS/T : 50/8/35 °
RV5/SV1 : 1.168/1.262 mV

Diagnosis Information:
Sinus Rhythm
Normal ECG



Report Confirmed by:

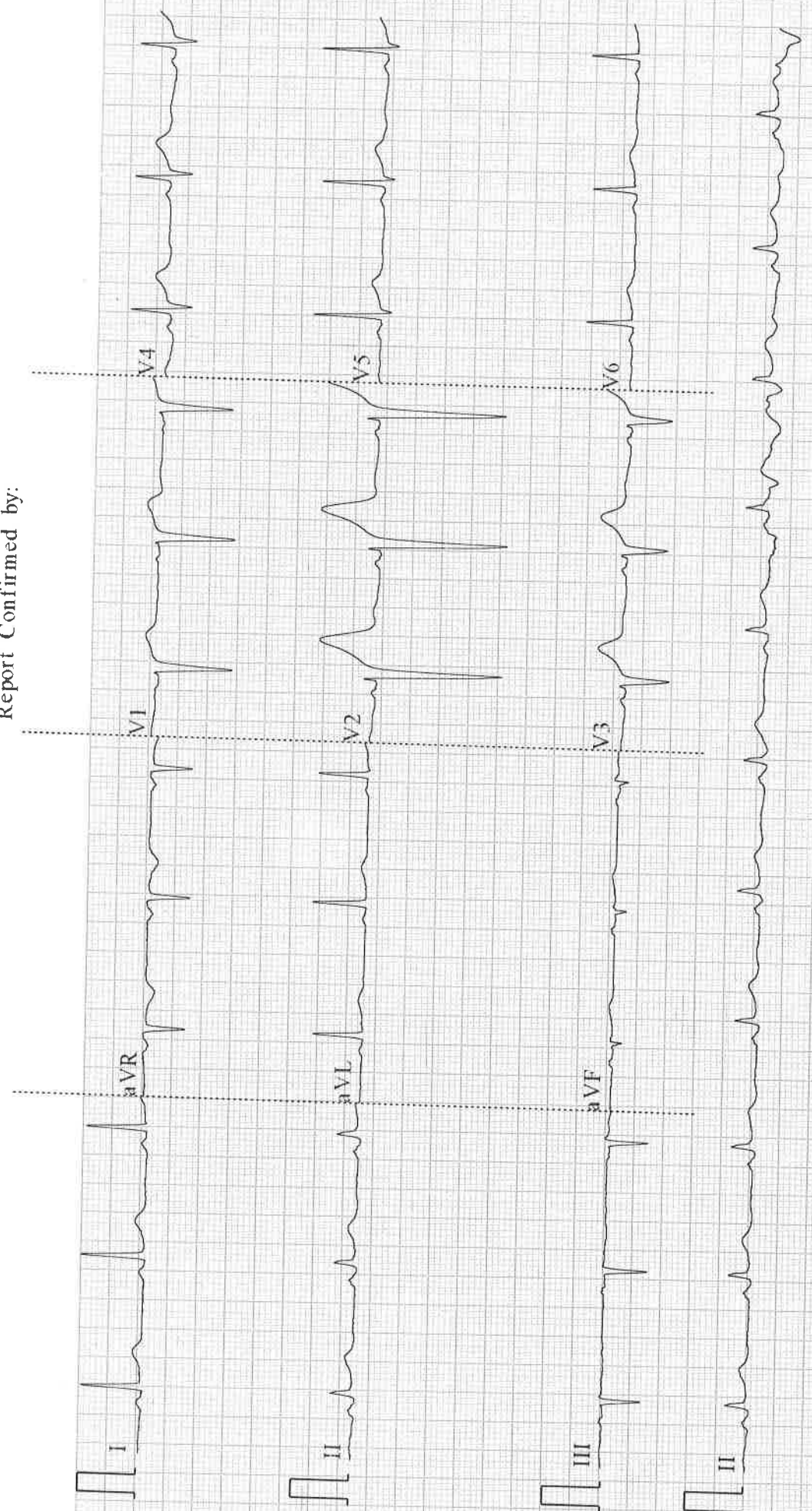

Apollo Clinic,
Nigdi, Pune - 411044.

Date - 10.06.23

Patient Name *Mohan Kotade*

UHID:

Age / Sex: *5748 1M*

EYE CHECK UP

COMPLETE

PREMEDICAL/OTHER

	RIGHT EYE	LEFT EYE
Far Vision	<i>619</i>	<i>6112</i>
Near Vision	<i>N8</i>	<i>N8</i>
Anterior Segment Pupil	<i>WNL</i>	<i>WNL</i>
Color Vision	<i>WNL</i>	<i>WNL</i>
Family History/Medical History	<i>N/A</i>	<i>N/A</i>

IMPRESSION:-

(R) 0.50 D 8PM
(L) 0.75 D 8PM

ADD +2.75

[Signature]
OPTOMETRIST

Apollo Health and Lifestyle Limited

(CIN - U85110TG2000PLC115819)

Regd. Office: 1-10-60/62, Ashoka Raghupathi Chambers, 5th Floor, Begumpet,
Hyderabad, Telangana - 500 016. Ph No: 040-4904 7777, Fax No: 4904 7744 | Email

ID: enquiry@apollohi.com | www.apollohi.com

APOLLO CLINICS NETWORK MAHARASHTRA

Pune (Aundh) Kharadi | Nigdi Pradhikaran | Viman Nagar | Wanowrie

Online appointment: www.apolloclinic.com

Date : 10-06-2023
MR NO : CPIM.0000057156

Department : GENERAL
Doctor :

Name : Mr. MOHAN ROKADE

Registration No :

Age/ Gender : 57 Y / Male

Qualification :

Consultation Timing: 09:32

wt 60.6
ht 166
BP 130/80

Patient Name : Mr. MOHAN ROKADE
UHID : CPIM.0000057156
Conducted By: :
Referred By : SELF

Age : 57 Y/M
OP Visit No : CPIMOPV145239
Conducted Date :

Patient Name : Mr. MOHAN ROKADE
UHID : CPIM.0000057156
Conducted By :
Referred By : SELF

Age : 57 Y/M
OP Visit No : CPIMOPV145239
Conducted Date :
