

PHYSICAL EXAMINATION REPORT

Patient Name	Ketan Madavi	Sex/Age	M/31
Date	7/4/23	Location	Thane

History and Complaints

C/O - Excessive sweating on exertion

EXAMINATION FINDINGS:

Height (cms):	167	Temp (0c):	37.2
Weight (kg):	76	Skin:	Wet
Blood Pressure	150/100	Nails:	NAD
Pulse	72/min	Lymph Node:	NAD

Systems :

Cardiovascular:

Respiratory:

Genitourinary:

GI System:

CNS:

Impression:

CBC - mild Hypochromia
 ↑ Uric Acid
 ↓ HDL, ↑ LDL, Non-HDL, chol.
 ↑ TSH (20.43), ↓ T4

Chest X-ray
 ↑ B/V prominence

ECCe - Non specific ST-T changes

Advice:

- Low Fat, Low sugar Diet.
- Drink Plenty of Liquids
- Physician's Consultation.
(For ↑TSH, Uric Acid)

- 1) Hypertension:
- 2) IHD
- 3) Arrhythmia
- 4) Diabetes Mellitus
- 5) Tuberculosis
- 6) Asthama
- 7) Pulmonary Disease
- 8) Thyroid/ Endocrine disorders
- 9) Nervous disorders
- 10) GI system
- 11) Genital urinary disorder
- 12) Rheumatic joint diseases or symptoms
- 13) Blood disease or disorder
- 14) Cancer/lump growth/cyst
- 15) Congenital disease
- 16) Surgeries
- 17) Musculoskeletal System

Nil

Nil

PERSONAL HISTORY:

- 1) Alcohol
- 2) Smoking
- 3) Diet
- 4) Medication

Yes
No

No

mixed

Dr. Manasee Kulkarni
M.B.B.S
2005/09/3439

Date:- 7/4/23
Name:- Ketan. Madavi
CID:
Sex / Age: M-31

EYE CHECK UP

Chief complaints: 200

Systemic Diseases: All

Past history: All

Unaided Vision: 32/9 21/22 21/6

Aided Vision:

Refraction:

	(Right Eye)				(Left Eye)			
	Sph	Cyl	Axis	Vn	Sph	Cyl	Axis	Vn
Distance								
Near								

Colour Vision: Normal / Abnormal

Remark: Acute spots for system

MR. PRAKASH KUDVA
SR. OPTOMETRIST



Use a QR Code Scanner
Application To Scan the Code

CID : 2309718157
Name : MR.KETAN MADAVI
Age / Gender : 31 Years / Male
Consulting Dr. : -
Reg. Location : G B Road, Thane West (Main Centre)

Collected : 07-Apr-2023 / 10:41
Reported : 07-Apr-2023 / 13:05

AERFOCAMI HEALTHCARE BELOW 40 MALE/FEMALE

PARAMETER	RESULTS	BIOLOGICAL REF RANGE	METHOD
CBC (Complete Blood Count), Blood			
RBC PARAMETERS			
Haemoglobin	14.8	13.0-17.0 g/dL	Spectrophotometric
RBC	5.99	4.5-5.5 mil/cmm	Elect. Impedance
PCV	45.4	40-50 %	Measured
MCV	75.7	80-100 fl	Calculated
MCH	24.7	27-32 pg	Calculated
MCHC	32.7	31.5-34.5 g/dL	Calculated
RDW	15.7	11.6-14.0 %	Calculated
WBC PARAMETERS			
WBC Total Count	6430	4000-10000 /cmm	Elect. Impedance
WBC DIFFERENTIAL AND ABSOLUTE COUNTS			
Lymphocytes	22.2	20-40 %	
Absolute Lymphocytes	1427.5	1000-3000 /cmm	Calculated
Monocytes	7.6	2-10 %	
Absolute Monocytes	488.7	200-1000 /cmm	Calculated
Neutrophils	67.7	40-80 %	
Absolute Neutrophils	4353.1	2000-7000 /cmm	Calculated
Eosinophils	2.3	1-6 %	
Absolute Eosinophils	147.9	20-500 /cmm	Calculated
Basophils	0.2	0.1-2 %	
Absolute Basophils	12.9	20-100 /cmm	Calculated
Immature Leukocytes	-		
WBC Differential Count by Absorbance & Impedance method/Microscopy.			
PLATELET PARAMETERS			
Platelet Count	311000	150000-400000 /cmm	Elect. Impedance
MPV	9.0	6-11 fl	Calculated
PDW	11.3	11-18 %	Calculated
RBC MORPHOLOGY			



Use a QR Code Scanner Application To Scan the Code

CID : 2309718157
 Name : MR.KETAN MADAVI
 Age / Gender : 31 Years / Male
 Consulting Dr. : -
 Reg. Location : G B Road, Thane West (Main Centre)

Collected
 Reported

: 07-Apr-2023 / 10:41
 : 07-Apr-2023 / 12:56

Hypochromia	Mild
Microcytosis	Mild
Macrocytosis	-
Anisocytosis	-
Poikilocytosis	-
Polychromasia	-
Target Cells	-
Basophilic Stippling	-
Normoblasts	-
Others	-
WBC MORPHOLOGY	-
PLATELET MORPHOLOGY	-
COMMENT	-

Specimen: EDTA Whole Blood

ESR, EDTA WB-ESR

5

2-15 mm at 1 hr.

Sedimentation

*Sample processed at SUBURBAN DIAGNOSTICS (INDIA) PVT. LTD G B Road Lab, Thane West
 *** End Of Report ***



J. Mujawar

Dr. IMRAN MUJAWAR
 M.D (Path)
 Pathologist



Use a QR Code Scanner Application To Scan the Code

CID : 2309718157
Name : MR.KETAN MADAVI
Age / Gender : 31 Years / Male
Consulting Dr. : -
Reg. Location : G B Road, Thane West (Main Centre)

Collected : 07-Apr-2023 / 10:41
Reported : 07-Apr-2023 / 13:32

AERFOCAMI HEALTHCARE BELOW 40 MALE/FEMALE

PARAMETER	RESULTS	BIOLOGICAL REF RANGE	METHOD
GLUCOSE (SUGAR) FASTING, Fluoride Plasma	79.1	Non-Diabetic: < 100 mg/dl Impaired Fasting Glucose: 100-125 mg/dl Diabetic: >/= 126 mg/dl	Hexokinase
GLUCOSE (SUGAR) PP, Fluoride Plasma PP/R	85.4	Non-Diabetic: < 140 mg/dl Impaired Glucose Tolerance: 140-199 mg/dl Diabetic: >/= 200 mg/dl	Hexokinase
BILIRUBIN (TOTAL), Serum	0.56	0.1-1.2 mg/dl	Diazo
BILIRUBIN (DIRECT), Serum	0.24	0-0.3 mg/dl	Diazo
BILIRUBIN (INDIRECT), Serum	0.32	0.1-1.0 mg/dl	Calculated
TOTAL PROTEINS, Serum	7.3	6.4-8.3 g/dL	Biuret
ALBUMIN, Serum	4.6	3.5-5.2 g/dL	BCC
GLOBULIN, Serum	2.7	2.3-3.5 g/dL	Calculated
A/G RATIO, Serum	1.7	1 - 2	Calculated
SGOT (AST), Serum	24.6	5-40 U/L	IFCC without pyridoxal phosphate activation
SGPT (ALT), Serum	36.1	5-45 U/L	IFCC without pyridoxal phosphate activation
GAMMA GT, Serum	31.3	3-60 U/L	IFCC
ALKALINE PHOSPHATASE, Serum	84.3	40-130 U/L	PNPP
BLOOD UREA, Serum	13.4	12.8-42.8 mg/dl	Urease & GLDH
BUN, Serum	6.3	6-20 mg/dl	Calculated



Use a QR Code Scanner Application To Scan the Code

CID : 2309718157
Name : MR.KETAN MADAVI
Age / Gender : 31 Years / Male
Consulting Dr. : -
Reg. Location : G B Road, Thane West (Main Centre)

Collected : 07-Apr-2023 / 10:41
Reported : 07-Apr-2023 / 18:08

CREATININE, Serum	0.84	0.67-1.17 mg/dl	Enzymatic
eGFR, Serum	113	>60 ml/min/1.73sqm	Calculated

Note: eGFR estimation is calculated using MDRD (Modification of diet in renal disease study group) equation

URIC ACID, Serum	7.7	3.5-7.2 mg/dl	Uricase
------------------	-----	---------------	---------

Urine Sugar (Fasting)	Absent	Absent
Urine Ketones (Fasting)	Absent	Absent
Urine Sugar (PP)	Absent	Absent
Urine Ketones (PP)	Absent	Absent

*Sample processed at SUBURBAN DIAGNOSTICS (INDIA) PVT. LTD G B Road Lab, Thane West
*** End Of Report ***



J. Mujawar

Dr.IMRAN MUJAWAR
M.D (Path)
Pathologist

Authenticity Check



Use a QR Code Scanner Application To Scan the Code

CID : 2309718157
 Name : MR. KETAN MADAVI
 Age / Gender : 31 Years / Male
 Consulting Dr. : -
 Reg. Location : G B Road, Thane West (Main Centre)

Collected : 07-Apr-2023 / 10:41
 Reported : 07-Apr-2023 / 12:57

AERFOCAMI HEALTHCARE BELOW 40 MALE/FEMALE
GLYCOSYLATED HEMOGLOBIN (HbA1c)

PARAMETER	RESULTS	BIOLOGICAL REF RANGE	METHOD
Glycosylated Hemoglobin (HbA1c), EDTA WB - CC	5.6	Non-Diabetic Level: < 5.7 % Prediabetic Level: 5.7-6.4 % Diabetic Level: >= 6.5 %	HPLC
Estimated Average Glucose (eAG), EDTA WB - CC	114.0	mg/dl	Calculated

Note : Variant window detected (23.8%)
 Advice : Fructosamine and Hb electrophoresis
 for confirmation of Hemoglobin pattern.

AREAS OF SPECIAL EXPERTISE

OUR SERVICES



Use a QR Code Scanner Application To Scan the Code

CID : 2309718157
Name : MR. KETAN MADAVI
Age / Gender : 31 Years / Male
Consulting Dr. : -
Reg. Location : G B Road, Thane West (Main Centre)

Collected : 07-Apr-2023 / 10:41
Reported : 07-Apr-2023 / 12:57

Intended use:

- In patients who are meeting treatment goals, HbA1c test should be performed at least 2 times a year
- In patients whose therapy has changed or who are not meeting glycemic goals, it should be performed quarterly
- For microvascular disease prevention, the HbA1C goal for non pregnant adults in general is Less than 7%.

Clinical Significance:

- HbA1c, Glycosylated hemoglobin or glycated hemoglobin, is hemoglobin with glucose molecule attached to it.
- The HbA1c test evaluates the average amount of glucose in the blood over the last 2 to 3 months by measuring the percentage of glycosylated hemoglobin in the blood.

Test Interpretation:

- The HbA1c test evaluates the average amount of glucose in the blood over the last 2 to 3 months by measuring the percentage of Glycosylated hemoglobin in the blood.
- HbA1c test may be used to screen for and diagnose diabetes or risk of developing diabetes.
- To monitor compliance and long term blood glucose level control in patients with diabetes.
- Index of diabetic control, predicting development and progression of diabetic micro vascular complications.

Factors affecting HbA1c results:

Increased in: High fetal hemoglobin, Chronic renal failure, Iron deficiency anemia, Splenectomy, Increased serum triglycerides, Alcohol ingestion, Lead/opiate poisoning and Salicylate treatment.

Decreased in: Shortened RBC lifespan (Hemolytic anemia, blood loss), following transfusions, pregnancy, ingestion of large amount of Vitamin E or Vitamin C and Hemoglobinopathies

Reflex tests: Blood glucose levels, CGM (Continuous Glucose monitoring)

References: ADA recommendations, AACC, Wallach's interpretation of diagnostic tests 10th edition.

*Sample processed at SUBURBAN DIAGNOSTICS (INDIA) PVT. LTD G B Road Lab, Thane West
*** End Of Report ***



J. Mujawar
Dr. IMRAN MUJAWAR
M.D (Path)
Pathologist

Authenticity Check



Use a QR Code Scanner
Application To Scan the Code

CID : 2309718157
Name : MR.KETAN MADAVI
Age / Gender : 31 Years / Male
Consulting Dr. : -
Reg. Location : G B Road, Thane West (Main Centre)

Collected : 07-Apr-2023 / 10:41
Reported : 07-Apr-2023 / 14:01

AERFOCAMI HEALTHCARE BELOW 40 MALE/FEMALE
URINE EXAMINATION REPORT

PARAMETER	RESULTS	BIOLOGICAL REF RANGE	METHOD
PHYSICAL EXAMINATION			
Color	Pale yellow	Pale Yellow	-
Reaction (pH)	Acidic (5.0)	4.5 - 8.0	Chemical Indicator
Specific Gravity	1.020	1.010-1.030	Chemical Indicator
Transparency	Clear	Clear	-
Volume (ml)	40	-	-
CHEMICAL EXAMINATION			
Proteins	Absent	Absent	pH Indicator
Glucose	Absent	Absent	GOD-POD
Ketones	Absent	Absent	Legals Test
Blood	Absent	Absent	Peroxidase
Bilirubin	Absent	Absent	Diazonium Salt
Urobilinogen	Normal	Normal	Diazonium Salt
Nitrite	Absent	Absent	Griess Test
MICROSCOPIC EXAMINATION			
Leukocytes(Pus cells)/hpf	1-2	0-5/hpf	
Red Blood Cells / hpf	Absent	0-2/hpf	
Epithelial Cells / hpf	1-2		
Casts	Absent	Absent	
Crystals	Absent	Absent	
Amorphous debris	Absent	Absent	
Bacteria / hpf	4-5	Less than 20/hpf	

Interpretation: The concentration values of Chemical analytes corresponding to the grading given in the report are as follows:

- Protein: (1+ -25 mg/dl, 2+ -75 mg/dl, 3+ - 150 mg/dl, 4+ - 500 mg/dl)
- Glucose: (1+ - 50 mg/dl, 2+ -100 mg/dl, 3+ -300 mg/dl, 4+ -1000 mg/dl)
- Ketone: (1+ -5 mg/dl, 2+ -15 mg/dl, 3+ - 50 mg/dl, 4+ - 150 mg/dl)

Reference: Pack insert

*Sample processed at SUBURBAN DIAGNOSTICS (INDIA) PVT. LTD G B Road Lab, Thane West
*** End Of Report ***



J. Mujawar

Dr. IMRAN MUJAWAR
M.D (Path)
Pathologist



Use a QR Code Scanner
 Application To Scan the Code

CID : 2309718157
 Name : MR.KETAN MADAVI
 Age / Gender : 31 Years / Male
 Consulting Dr. : -
 Reg. Location : G B Road, Thane West (Main Centre)

Collected : 07-Apr-2023 / 10:41
 Reported : 07-Apr-2023 / 13:59

AERFOCAMI HEALTHCARE BELOW 40 MALE/FEMALE
BLOOD GROUPING & Rh TYPING

PARAMETER	RESULTS
ABO GROUP	A
Rh TYPING	Positive

NOTE: Test performed by Semi- automated column agglutination technology (CAT)

Specimen: EDTA Whole Blood and/or serum

Clinical significance:
 ABO system is most important of all blood group in transfusion medicine

Limitations:

- ABO blood group of new born is performed only by cell (forward) grouping because allo antibodies in cord blood are of maternal origin.
- Since A & B antigens are not fully developed at birth, both Anti-A & Anti-B antibodies appear after the first 4 to 6 months of life. As a result, weaker reactions may occur with red cells of newborns than of adults.
- Confirmation of newborn's blood group is indicated when A & B antigen expression and the isoagglutinins are fully developed at 2 to 4 years of age & remains constant throughout life.
- Cord blood is contaminated with Wharton's jelly that causes red cell aggregation leading to false positive result
- The Hh blood group also known as Oh or Bombay blood group is rare blood group type. The term Bombay is used to refer the phenotype that lacks normal expression of ABH antigens because of inheritance of hh genotype.

References:

1. Denise M Harmening, Modern Blood Banking and Transfusion Practices- 6th Edition 2012. F.A. Davis company. Philadelphia
2. AABB technical manual

*Sample processed at SUBURBAN DIAGNOSTICS (INDIA) PVT. LTD G B Road Lab, Thane West
 *** End Of Report ***



Imjawar

Dr.IMRAN MUJAWAR
 M.D (Path)
 Pathologist



Use a QR Code Scanner Application To Scan the Code

CID : 2309718157
Name : MR. KETAN MADAVI
Age / Gender : 31 Years / Male
Consulting Dr. : -
Reg. Location : G B Road, Thane West (Main Centre)

Collected : 07-Apr-2023 / 10:41
Reported : 07-Apr-2023 / 13:36

AERFOCAMI HEALTHCARE BELOW 40 MALE/FEMALE

LIPID PROFILE

PARAMETER	RESULTS	BIOLOGICAL REF RANGE	METHOD
CHOLESTEROL, Serum	212.6	Desirable: <200 mg/dl Borderline High: 200-239mg/dl High: >/=240 mg/dl	CHOD-POD
TRIGLYCERIDES, Serum	125.6	Normal: <150 mg/dl Borderline-high: 150 - 199 mg/dl High: 200 - 499 mg/dl Very high:>/=500 mg/dl	GPO-POD
HDL CHOLESTEROL, Serum	38.7	Desirable: >60 mg/dl Borderline: 40 - 60 mg/dl Low (High risk): <40 mg/dl	Homogeneous enzymatic colorimetric assay
NON HDL CHOLESTEROL, Serum	173.9	Desirable: <130 mg/dl Borderline-high:130 - 159 mg/dl High:160 - 189 mg/dl Very high: >/=190 mg/dl	Calculated
LDL CHOLESTEROL, Serum	149.0	Optimal: <100 mg/dl Near Optimal: 100 - 129 mg/dl Borderline High: 130 - 159 mg/dl High: 160 - 189 mg/dl Very High: >/= 190 mg/dl	Calculated
VLDL CHOLESTEROL, Serum	24.9	< /= 30 mg/dl	Calculated
CHOL / HDL CHOL RATIO, Serum	5.5	0-4.5 Ratio	Calculated
LDL CHOL / HDL CHOL RATIO, Serum	3.9	0-3.5 Ratio	Calculated

*Sample processed at SUBURBAN DIAGNOSTICS (INDIA) PVT. LTD G B Road Lab, Thane West
*** End Of Report ***



J. Mujawar

Dr. IMRAN MUJAWAR
M.D (Path)
Pathologist



Use a QR Code Scanner
 Application To Scan the Code

CID : 2309718157
 Name : MR.KETAN MADAVI
 Age / Gender : 31 Years / Male
 Consulting Dr. : -
 Reg. Location : G B Road, Thane West (Main Centre)

Collected : 07-Apr-2023 / 10:41
 Reported : 07-Apr-2023 / 13:08

AERFOCAMI HEALTHCARE BELOW 40 MALE/FEMALE
THYROID FUNCTION TESTS

PARAMETER	RESULTS	BIOLOGICAL REF RANGE	METHOD
Free T3, Serum	4.8	3.5-6.5 pmol/L	ECLIA
Free T4, Serum	10.0	11.5-22.7 pmol/L	ECLIA
sensitiveTSH, Serum	20.43	0.35-5.5 microlU/ml	ECLIA

Kindly correlate clinically.



Use a QR Code Scanner Application To Scan the Code

CID : 2309718157
Name : MR. KETAN MADAVI
Age / Gender : 31 Years / Male
Consulting Dr. : -
Reg. Location : G B Road, Thane West (Main Centre)

Collected : 07-Apr-2023 / 10:41
Reported : 07-Apr-2023 / 13:08

Interpretation:
A thyroid panel is used to evaluate thyroid function and/or help diagnose various thyroid disorders.

Clinical Significance:

- 1) TSH Values between high abnormal upto 15 microIU/ml should be correlated clinically or repeat the test with new sample as physiological factors can give falsely high TSH.
- 2) TSH values may be transiently altered because of non thyroidal illness like severe infections, liver disease, renal and heart severe burns, trauma and surgery etc.

TSH	FT4 / T4	FT3 / T3	Interpretation
High	Normal	Normal	Subclinical hypothyroidism, poor compliance with thyroxine, drugs like amiodarone, Recovery phase of non-thyroidal illness, TSH Resistance.
High	Low	Low	Hypothyroidism, Autoimmune thyroiditis, post radio iodine Rx, post thyroidectomy, Anti thyroid drugs, tyrosine kinase inhibitors & amiodarone, amyloid deposits in thyroid, thyroid tumors & congenital hypothyroidism.
Low	High	High	Hyperthyroidism, Graves disease, toxic multinodular goiter, toxic adenoma, excess iodine or thyroxine intake, pregnancy related (hyperemesis gravidarum, hydatiform mole)
Low	Normal	Normal	Subclinical Hyperthyroidism, recent Rx for Hyperthyroidism, drugs like steroids & dopamine, Non thyroidal illness.
Low	Low	Low	Central Hypothyroidism, Non Thyroidal Illness, Recent Rx for Hyperthyroidism.
High	High	High	Interfering anti TPO antibodies, Drug interference: Amiodarone, Heparin, Beta Blockers, steroids & anti epileptics.

Diurnal Variation: TSH follows a diurnal rhythm and is at maximum between 2 am and 4 am, and is at a minimum between 6 pm and 10 pm. The variation is on the order of 50 to 206%.
Biological variation: 19.7% (with in subject variation)

Reflex Tests: Anti thyroid Antibodies, USG Thyroid, TSH receptor Antibody, Thyroglobulin, Calcitonin

Limitations:

1. Samples should not be taken from patients receiving therapy with high biotin doses (i.e. >5 mg/day) until at least 8 hours following the last biotin administration.
2. Patient samples may contain heterophilic antibodies that could react in immunoassays to give falsely elevated or depressed results. this assay is designed to minimize interference from heterophilic antibodies.

Reference:

1. O. Koulouri et al. / Best Practice and Research clinical Endocrinology and Metabolism 27(2013)
 2. Interpretation of the thyroid function tests, Dayan et al. THE LANCET. Vol 357
 3. Tietz, Text Book of Clinical Chemistry and Molecular Biology -5th Edition
 4. Biological Variation: From principles to Practice-Callum G Fraser (AACC Press)
- *Sample processed at SUBURBAN DIAGNOSTICS (INDIA) PVT. LTD G B Road Lab, Thane West
*** End Of Report ***



J. Mujawar

Dr. IMRAN MUJAWAR
M.D (Path)
Pathologist



Use a QR Code Scanner
Application To Scan the Code

R
E
P
O
R
T

CID : 2309718157
Name : Mr Ketan madavi
Age / Sex : 31 Years/Male
Ref. Dr :
Reg. Location : G B Road, Thane West Main Centre
Reg. Date : 07-Apr-2023
Reported : 07-Apr-2023 / 13:52

X-RAY CHEST PA VIEW

There is evidence of mildly increased bilateral bronchovascular prominence.

Both costo-phrenic angles are clear.

The cardiac size and shape are within normal limits.

The aorta shows normal radiological features.

The domes of diaphragm are normal in position and outlines.

The skeleton under review appears normal.

Suggest clinico pathological co-relation.

-----End of Report-----

Dr Gauri Varma
Consultant Radiologist
MBBS / DMRE
MMC- 2007/12/4113

Click here to view images <http://3.111.232.119/iRISViewer/NeoradViewer?AccessionNo=2023040710382500>

Page no 1 of 1

CID : 2309718157
Name : Mr Ketan madavi
Age / Sex : 31 Years/Male
Ref. Dr :
Reg. Location : G B Road, Thane West Main Centre
Reg. Date : 07-Apr-2023
Reported : 07-Apr-2023 / 12:42

Use a QR Code Scanner
Application To Scan the Code

USG ABDOMEN AND PELVIS

LIVER: Liver appears normal in size and *shows increased echorefectivity*. There is no intra-hepatic biliary radical dilatation. No evidence of any focal lesion.

GALL BLADDER: Gall bladder is distended and appears normal. Wall thickness is within normal limits. There is no evidence of any calculus.

PORTAL VEIN: Portal vein is normal. **CBD:** CBD is normal.

PANCREAS: Pancreas appears normal in echotexture. There is no evidence of any focal lesion or calcification. Pancreatic duct is not dilated.

KIDNEYS: Right kidney measures 10.8 x 4.5 cm. Left kidney measures 9.7 x 4.7 cm. **3 mm calculus is noted at the mid pole in left kidney.** Both kidneys are normal in shape and echotexture. Corticomedullary differentiation is maintained. There is no evidence of any hydronephrosis, hydroureter .

SPLEEN: Spleen is normal in size, shape and echotexture. No focal lesion is seen.

URINARY BLADDER: Urinary bladder is distended and normal. Wall thickness is within normal limits.

PROSTATE: Prostate is normal in size and echotexture. No evidence of any focal lesion. Median lobe does not show significant hypertrophy.

No free fluid or significant lymphadenopathy is seen.

Click here to view images <<ImageLink>>

CID : 2309718157
Name : Mr Ketan madavi
Age / Sex : 31 Years/Male
Ref. Dr :
Reg. Location : G B Road, Thane West Main Centre
Reg. Date : 07-Apr-2023
Reported : 07-Apr-2023 / 12:42

Use a QR Code Scanner
Application To Scan the Code

IMPRESSION:
GRADE I FATTY INFILTRATION OF LIVER.
LEFT RENAL CALCULUS.

Advice: Clinical co-relation sos further evaluation and follow up.

Note: Investigations have their limitations. Solitary radiological investigations never confirm the final diagnosis. They only help in diagnosing the disease in correlation to clinical symptoms and other related tests. USG is known to have inter-observer variations. Further/follow-up imaging may be needed in some cases for confirmation / exclusion of diagnosis.

-----End of Report-----



Dr Gauri Varma
Consultant Radiologist
MBBS / DMRE
MMC- 2007/12/4113

Click here to view images <<ImageLink>>

022-6170-0000

Patient Name: **KETAN MADAVI**
Patient ID: **2309718157**

SUBURBAN DIAGNOSTICS - G B ROAD, THANE WEST
Date and Time: **7th Apr 23 11:36 AM**

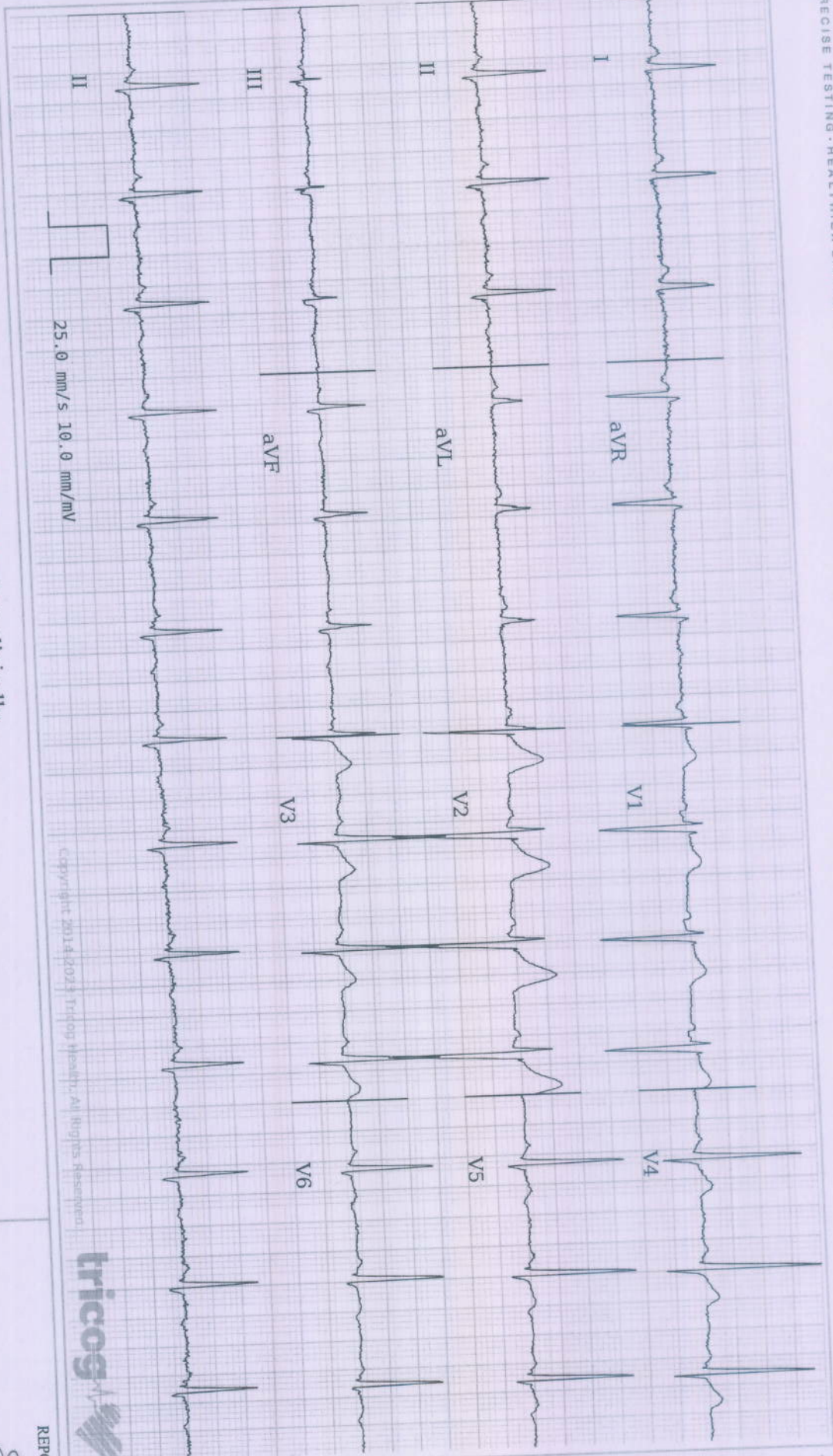

Age **31** **1** **23**
years months days

Gender **Male**

Heart Rate **84bpm**

Patient Vitals

BP: **150/100 mmHg**
Weight: **76 kg**
Height: **167 cm**
Pulse: **NA**
SpO2: **NA**
Resp: **NA**
Others:

Measurements

QRSD: **88ms**
QT: **364ms**
QTcB: **430ms**
PR: **132ms**
P-R-T: **5° 34° 8°**

REPORTED BY

DR SHALAJA PILLAI
MBBS, MD Physician
49972

Sinus Rhythm. Nonspecific ST T changes. Please correlate clinically.

Disclaimer: 1) Analysis in this report is based on ECG alone and should be used as an adjunct to clinical history, symptoms, and results of other invasive and non-invasive tests and must be interpreted by a qualified physician. 2) Patient vitals are as entered by the clinician and not derived from the ECG.



SUBURBAN DIAGNOSTICS (THANE GB ROAD)

Report



ACHPL

Email:

854 (2309718157) / KETAN MADAVI / 31 Yrs / M / 167 Cms / 76 Kg

Date: 07 / 04 / 2023 11:51:15 AM

Stage	Time	Duration	Speed(mph)	Elevation	METs	Rate	%THR	BP	RPP	PVC	Comments
Supine	00:10	0:10	00.0	00.0	01.0	096	51%	130/80	124	00	
Standing	00:20	0:10	00.0	00.0	01.0	101	53%	130/80	131	00	
HV	00:29	0:09	00.0	00.0	01.0	094	50%	130/80	122	00	
ExStart	00:39	0:10	00.0	00.0	01.0	095	50%	130/80	123	00	
BRUCE Stage 1	03:39	3:00	01.7	10.0	04.7	144	76%	140/80	201	00	
PeakEx	05:04	1:25	02.5	12.0	05.8	161	85%	150/80	241	00	
Recovery	06:04	1:00	00.0	00.0	01.0	132	70%	150/80	198	00	
Recovery	07:04	2:00	00.0	00.0	01.0	119	63%	150/80	178	00	
Recovery	09:04	4:00	00.0	00.0	01.0	108	57%	130/80	140	00	
Recovery	09:21				00.0	000	0%	---/---	000	00	

FINDINGS :

Exercise Time : 04:25
 Initial HR (ExStrt) : 95 bpm 50% of Target 189
 Initial BP (ExStrt) : 130/80 (mm/Hg)
 Max Workload Attained : 5.8 Fair response to induced stress
 Max ST Dep Lead & Avg ST Value : III & -0.4 mm in PeakEx
 Test End Reasons : , Heart Rate Achieved , Fatigue,

Max HR Attained 161 bpm 85% of Target 189
 Max BP Attained 150/80 (mm/Hg)

Dr. SHAILAJA PILLAI

M.D. (GEN.MED)

R.NO. 49972

Doctor : DR SHAILAJA PILLAI

SUBURBAN DIAGNOSTICS (THANE GB ROAD)

REPORT



EMail: 854 / RETAN MADAVI / 31 Yrs / M / 167 Cms / 76 Kg Date: 07 / 04 / 2023 11:51:15 AM

REPORT :

PROCEDURE DONE: Graded exercise treadmill stress test.

STRESS ECG RESULTS: The initial HR was recorded as 101.0 bpm, and the maximum predicted Target Heart Rate 189.0. The BP increased at the time of generating report as 150.0/80.0 mmHg The Max Dep went upto 0.5. 0.0 Ectopic Beats were observed during the Test. The Test was completed because of , Heart Rate Achieved , Fatigue..

CONCLUSIONS:

1. TMT is negative for exercise induced ischemia.
2. Normal chronotropic and Normal inotropic response.
3. No significant ST T changes seen.

DR. SHAILAJA PILLAI

M.D. (GEN.MED)

R.NO. 49972

Doctor : DR SHAILAJA PILLAI



854 (2309718157) / KETAN MADANI / 31 Yrs / M / 167 Cms / 76 Kg / HR : 96

Date: 07 / 04 / 2023 11:51:15 AM METS: 1.0/ 96 bpm 51% of THR BP: 130/80 mmHg Raw ECG/ BLC On/ Natch On/ HF 0.05 Hz/LF 100 Hz

4X 80 ms Post J

ExTime: 00:00 0.0 mph, 0.0%
25 mm/Sec. 1.0 Cm/mV

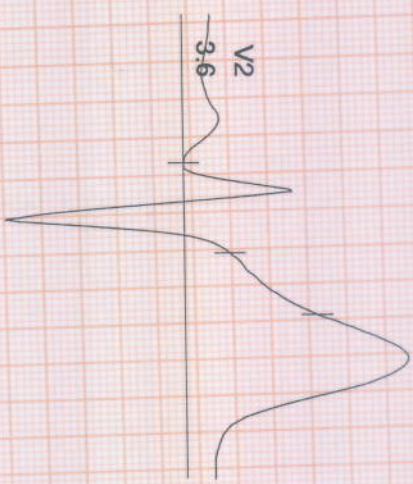

STL 0.6
STB 0.9

II 0.6
1.4

III 0.0
0.5

aVR -0.6
-1.2

aVL 0.4
0.3

aVF 0.3
1.0

V1 1.3
0.5

V2 3.6
2.9

V3 2.7
2.6

V4 1.7
1.8

V5 0.9
1.1

V6 0.5
0.8



REMARKS:

SUBURBAN DIAGNOSTICS (THANE GB ROAD)

854 / KETAN MADAVI / 31 Yrs / Male / 167 Cm / 76 Kg

6X2 Combine Medians + 1 Rhythm STANDING (00:00)



Date: 07 / 04 / 2023 11:51:15 AM METs : 1.0 HR : 101 Target HR : 53% of 189 BP : 130/80 Post J @80mSec

ExTime: 00:00 Speed: 0.0 mph Grade : 00.00 % 25 mm/Sec: 1.0 Cm/mV

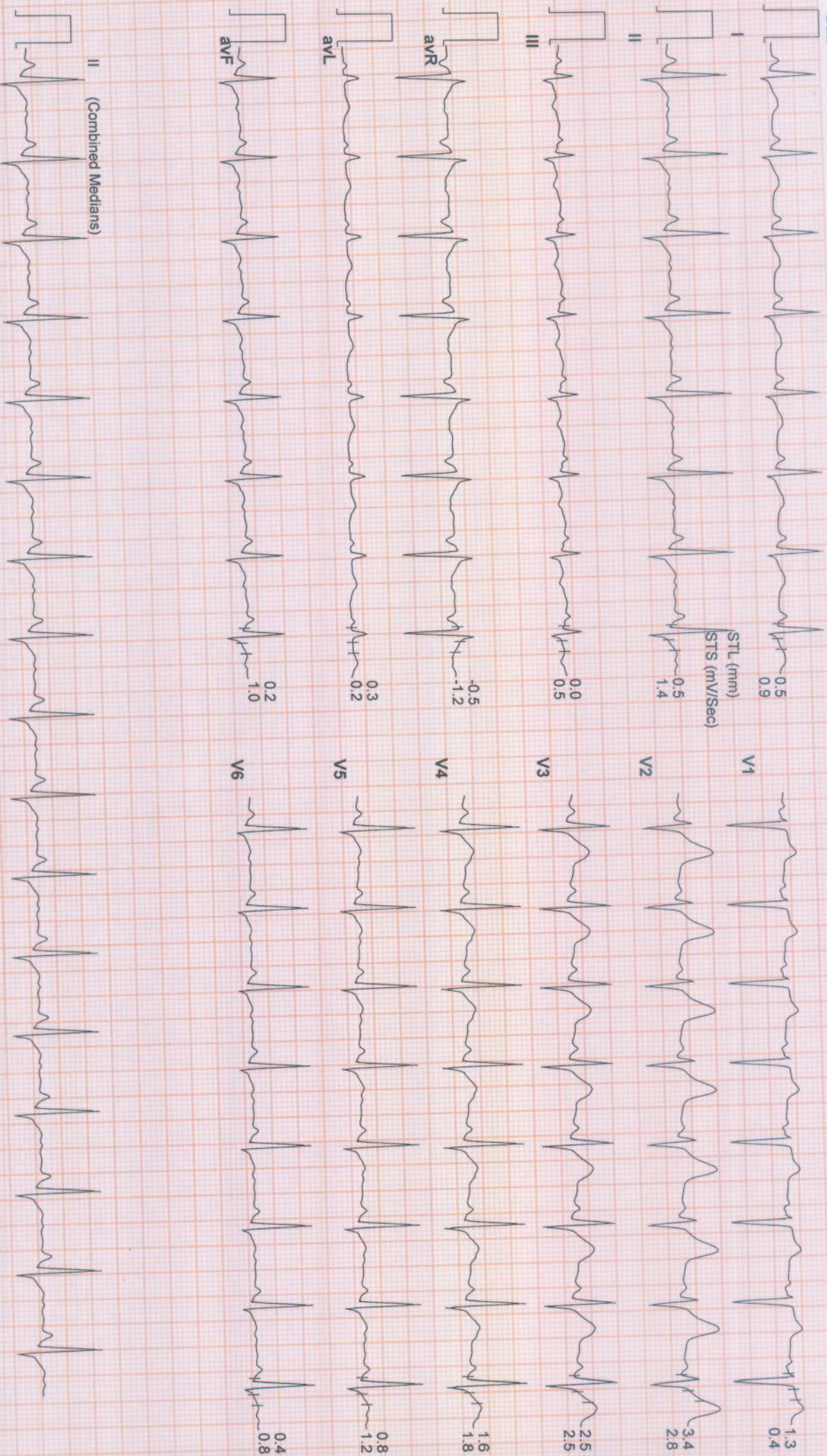

SUBURBAN DIAGNOSTICS (THANE GB ROAD)

854 / KETAN MADAVI / 31 Yrs / Male / 167 Cm / 76 Kg

6X2 Combine Medians + 1 Rhythm
HV (00:00)



Date: 07 / 04 / 2023 11:51:15 AM METs : 1.0 HR : 94 Target HR : 50% of 189 BP : 130/80 Post J @80mSec

ExTime: 00:00 Speed: 0.0 mph Grade : 00.00 % 25 mm/Sec. 1.0 Cm/mV

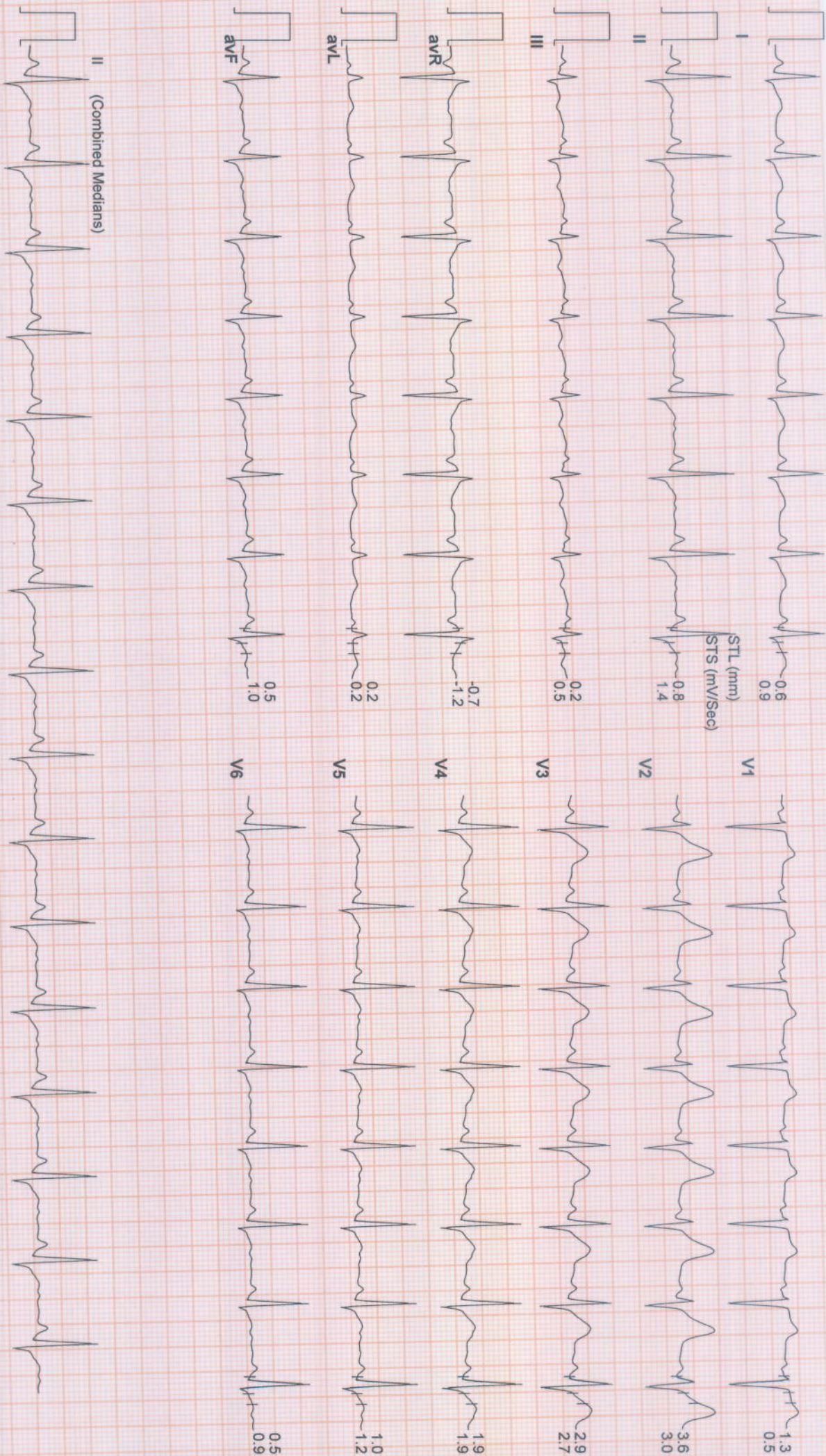

SUBURBAN DIAGNOSTICS (THANE GB ROAD)

854 / KETAN MADAVI / 31 Yrs / Male / 167 Cm / 76 Kg

6X2 Combine Medians + 1 Rhythm

EXStt



Date: 07 / 04 / 2023 11:51:15 AM METs : 1.0 HR : 95 Target HR : 50% of 189 BP : 130/80 Post J @80mSec

ExTime: 00:00 Speed: 0.0 mph Grade : 00.00 % 25 mm/Sec. 1.0 Cm/mV

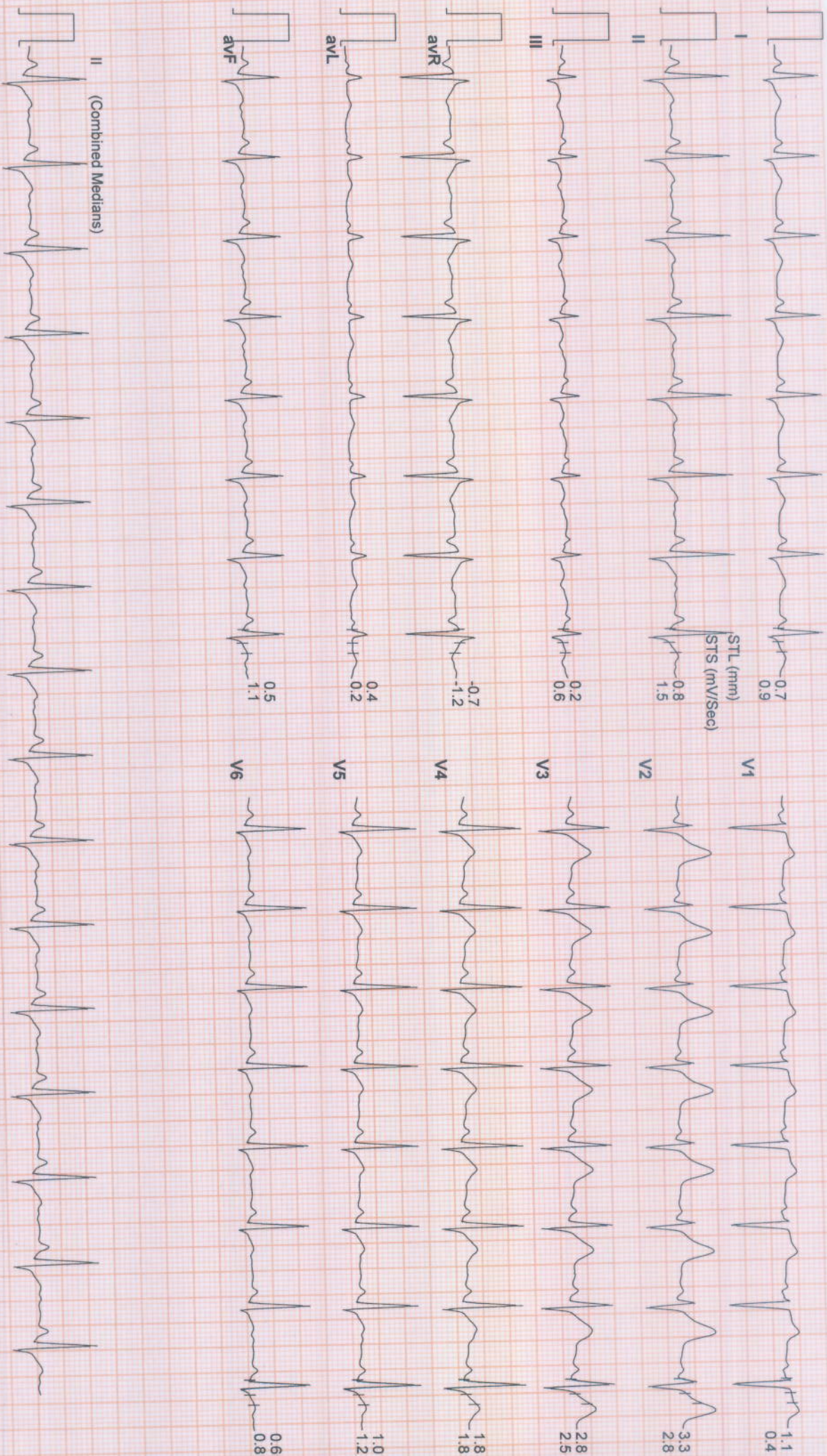

SUBURBAN DIAGNOSTICS (THANE GB ROAD)

854 / KETAN MADAVI / 31 Yrs / Male / 167 Cm / 76 Kg

6X2 Combine Medians + 1 Rhythm
BRUCE : Stage 1 (03:00)



Date: 07 / 04 / 2023 11:51:15 AM METs : 4.7 HR : 144 Target HR : 76% of 189 BP : 140/80 Post J @60mSec

ExTime: 03:00 Speed: 1.7 mph Grade : 10.00 % 25 mm/Sec. 1.0 Cm/mV

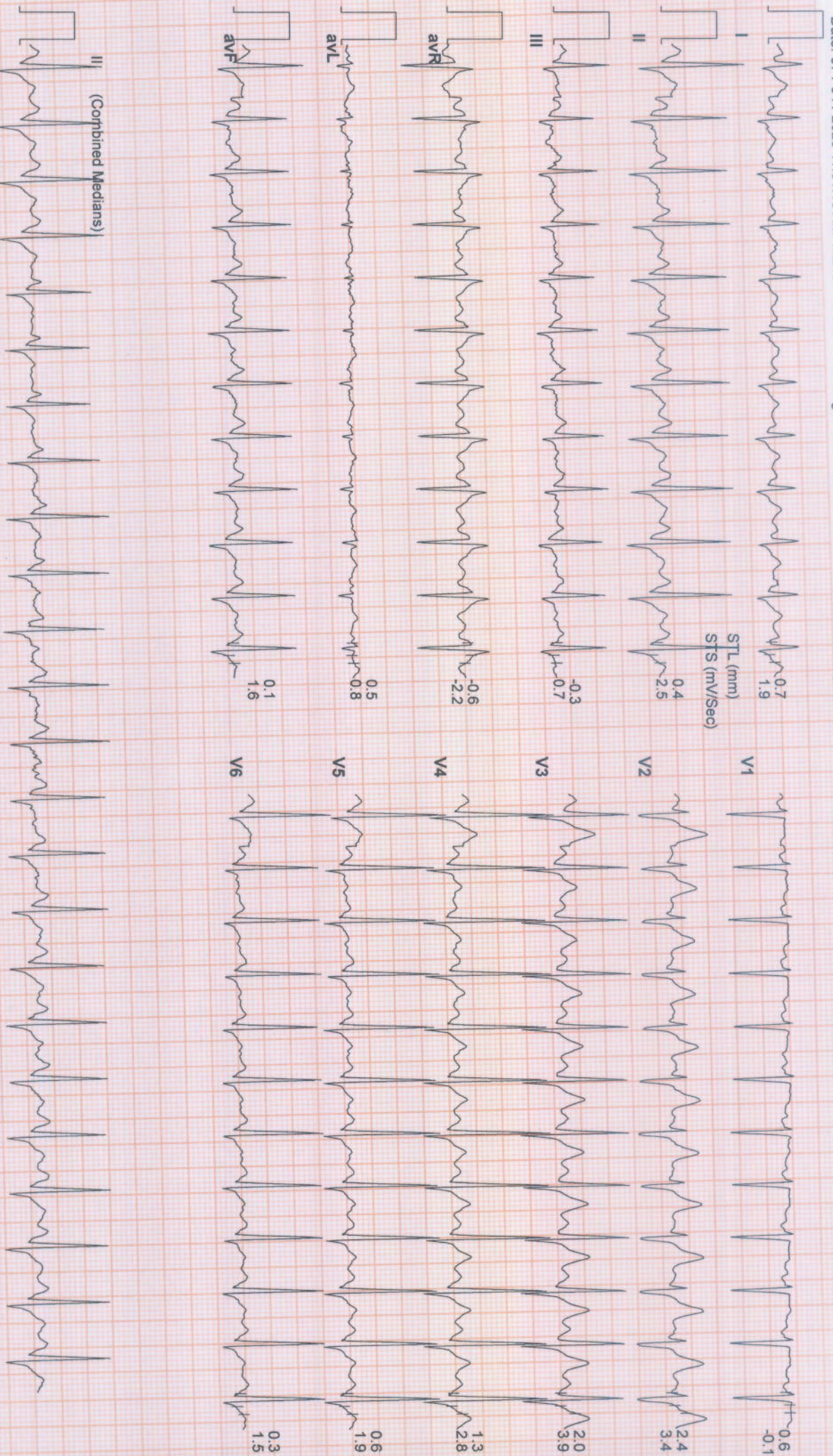

SUBURBAN DIAGNOSTICS (THANE GB ROAD)

854 / KETAN MADAVI / 31 Yrs / Male / 167 Cm / 76 Kg

6X2 Combine Medians + 1 Rhythm
Recovery : (01:00)



Date: 07 / 04 / 2023 11:51:15 AM METS : 1.0 HR : 133 Target HR : 70% of 189 BP : 150/80 Post J @60mSec

ExTime: 04:25 Speed: 0.0 mph Grade : 00.00 % 25 mm/Sec. 1.0 Cm/mV

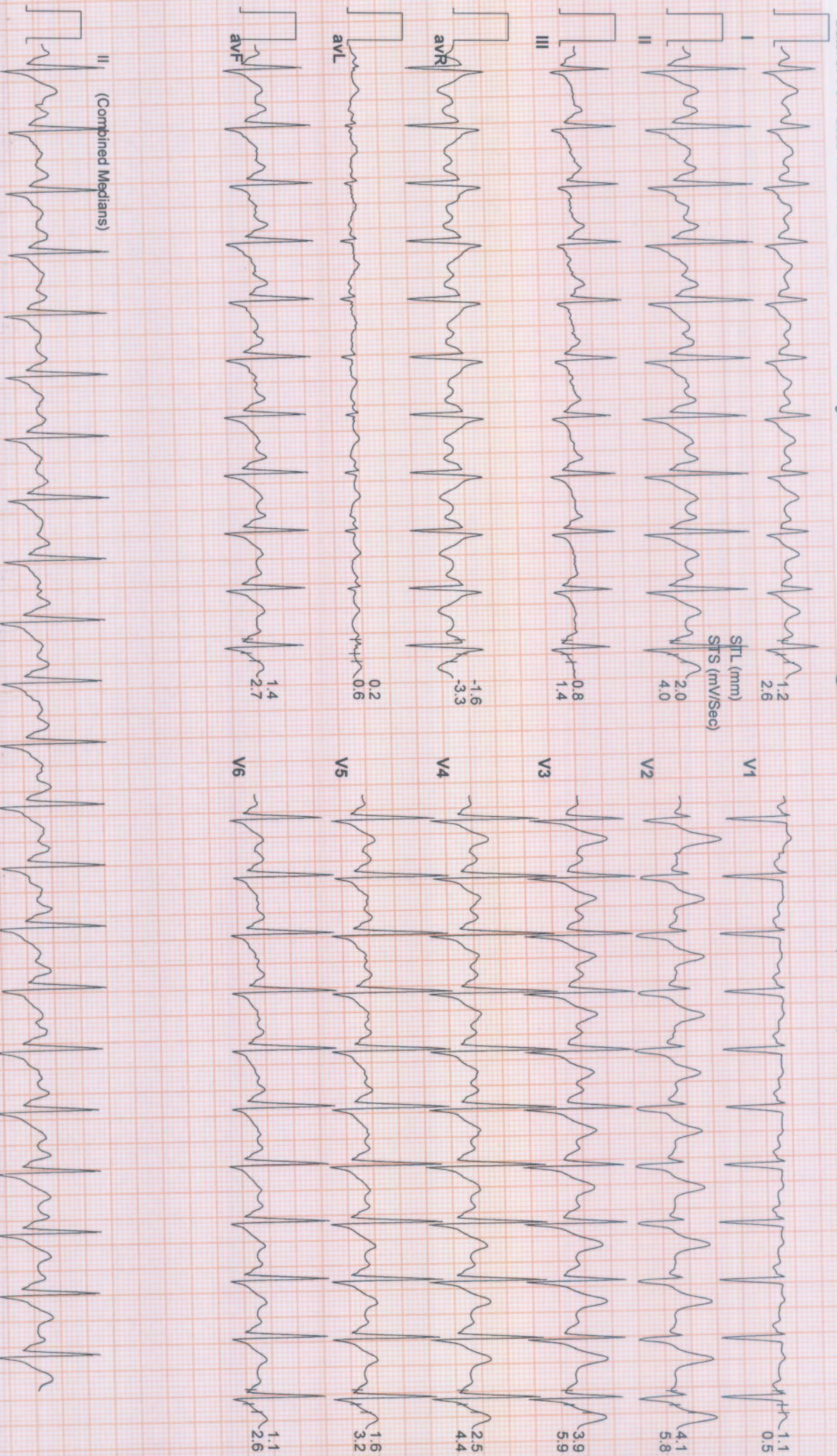

SUBURBAN DIAGNOSTICS (THANE GB ROAD)

854 / KETAN MADAVI / 31 Yrs / Male / 167 Cm / 76 Kg

6X2 Combine Medians + 1 Rhythm
Recovery : (02:00)



Date: 07 / 04 / 2023 11:51:15 AM METs : 1.0 HR : 120 Target HR : 63% of 189 BP : 150/80 Post J @80mSec

ExTime: 04:25 Speed: 0.0 mph Grade : 00.00 % 25 mm/Sec. 1.0 Cm/mV

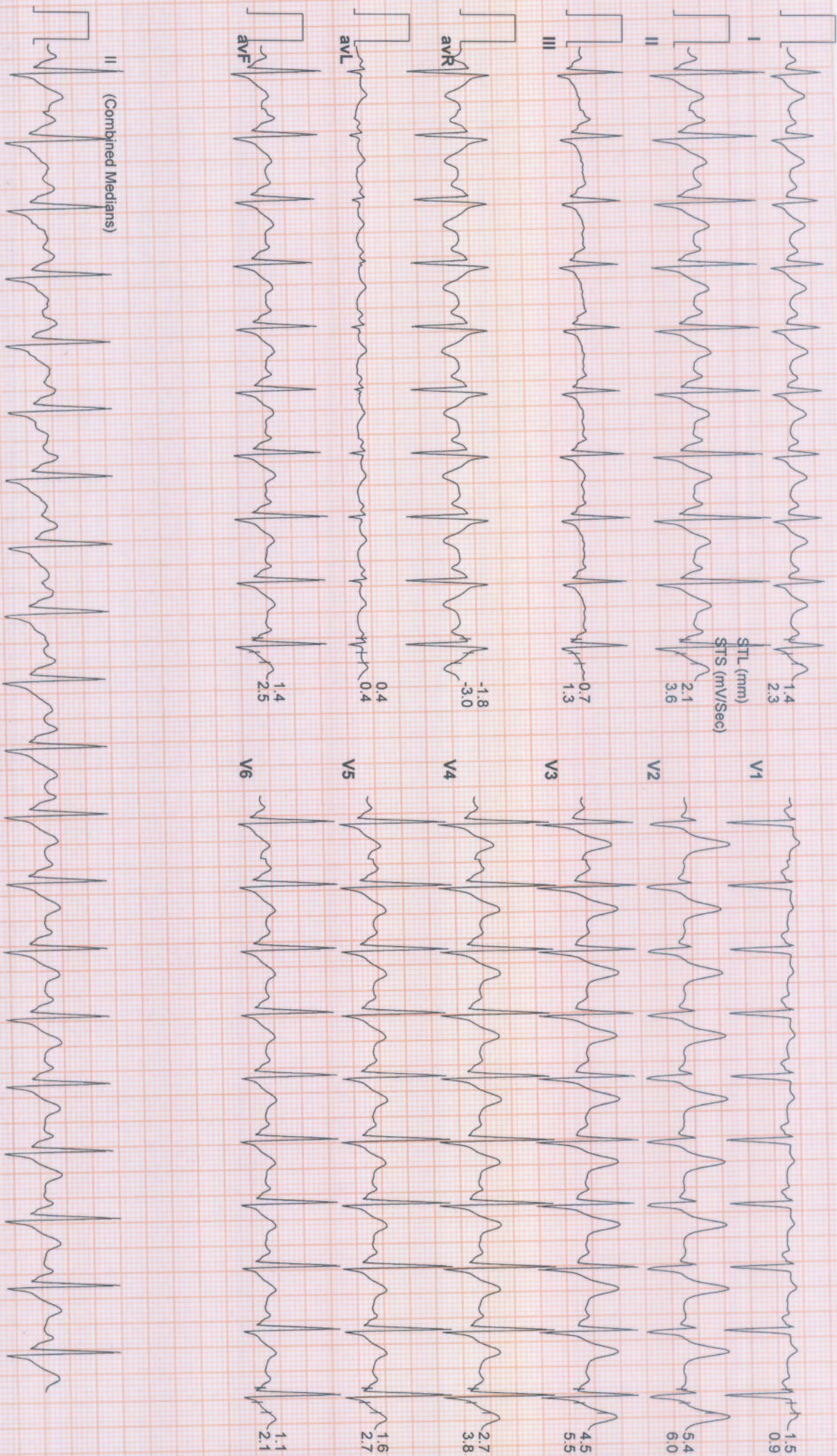

SUBURBAN DIAGNOSTICS (THANE GB ROAD)

854 / KETAN MADAVI / 31 Yrs / Male / 167 Cm / 76 Kg

6X2 Combine Medians + 1 Rhythm
Recovery : (04:00)



Date: 07 / 04 / 2023 11:51:15 AM METS : 1.0 HR : 114 Target HR : 60% of 189 BP : 130/80 Post J @80mSec

ExTime: 04:25 Speed: 0.0 mph Grade : 00.00 % 25 mm/Sec: 1.0 Cm/mV

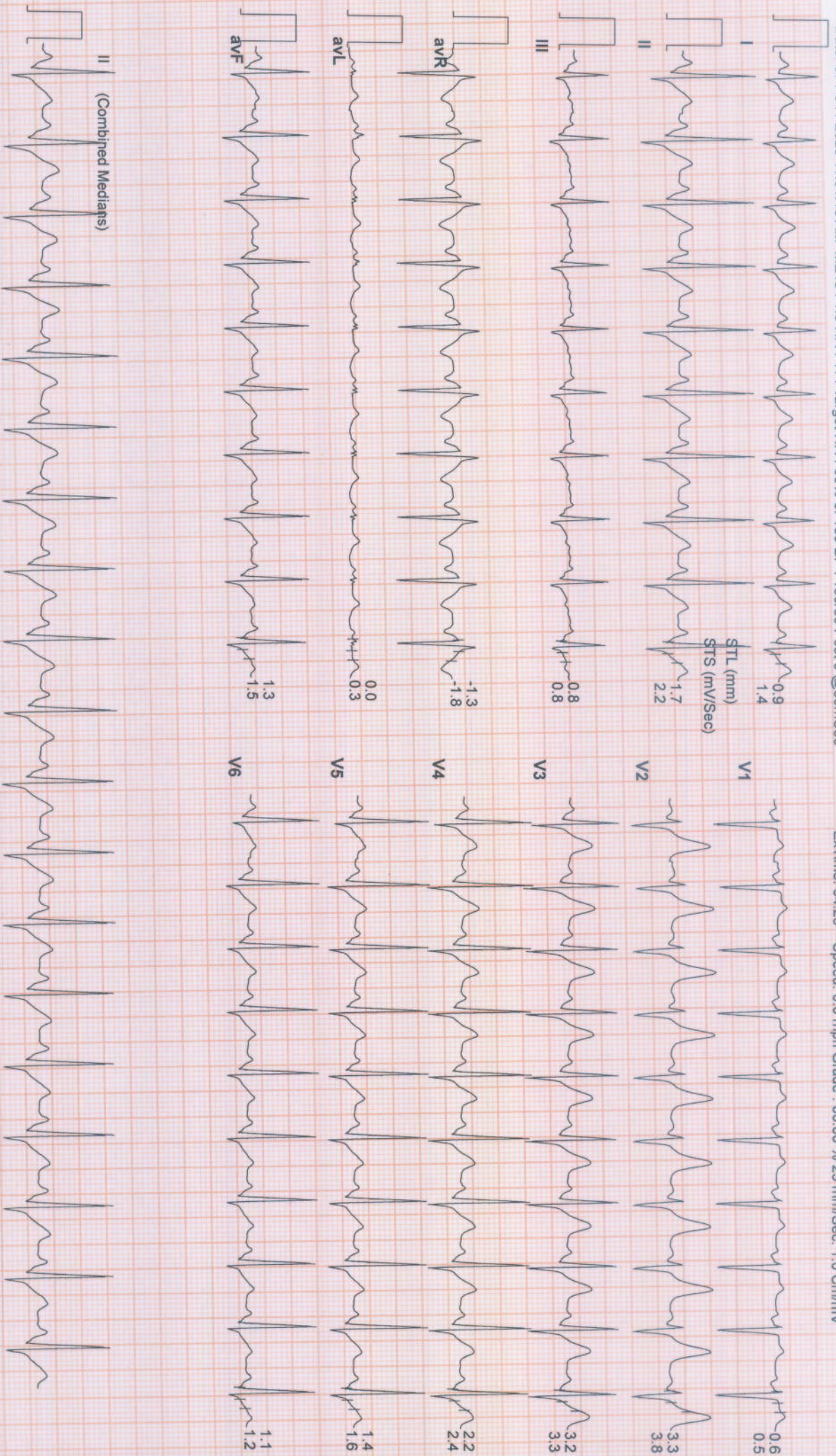

SUBURBAN DIAGNOSTICS (THANE GB ROAD)

854 / KETAN MADAVI / 31 Yrs / Male / 167 Cm / 76 Kg

6X2 Combine Medians + 1 Rhythm
Recovery : (04:17)



Date: 07 / 04 / 2023 11:51:15 AM METs : 1.0 HR : 111 Target HR : 59% of 189 BP : 130/80 Post J @80mSec

ExTime: 04:25 Speed: 0.0 mph Grade : 00.00 % 25 mm/Sec. 1.0 Cm/mV

