



भारतीय विशिष्ट पहचान प्राधिकरण

Unique Identification Authority of India

पता:

D/O: प्रदीप लोहिया, डी-13/18,  
भंडारी गली, बांस फटक, वाराणसी,  
वाराणसी, उत्तर प्रदेश, 221001

Address:

D/O: Pradeep Lohiya, D-13/18,  
BHANDARI GALI, BANS  
PHATAK, Varanasi, Varanasi,  
Uttar Pradesh, 221001

6703 4212 9520



1947  
1800 300 1947



help@uidai.gov.in

WWW

www.uidai.gov.in



GPS Map Camera



Varanasi, Uttar Pradesh, India

44-B3, Durgakund, Bhelupur, Varanasi, Uttar  
Pradesh 221001, India

Lat 25.289234°

Long 82.993287°

24/12/22 10:55 AM GMT +05:30

Google



**Varanasi, Uttar Pradesh, India**

44-B3, Durgakund, Bhelupur, Varanasi, Uttar Pradesh 221001, India

Lat 25.289234°

Long 82.993287°

24/12/22 10:54 AM GMT +05:30

ilities:  
 Clinical Biomedical & Hematology Investigations  
 including Bone Marrow Examination  
 VPT, Podiascan & Complete Foot Care (First Time in Purvanchal)  
 All Hormonal Investigation by Chemiluminescent Method  
 Visceral Fat by (AB-140) Ambulatory BP Monitoring  
 CGMS & Insulin Pump Available  
 PFT, 2D-ECHO (Color Doppler), Holter, TMT, Cardiac-3 available  
 VIA, VILI, Colposcopy available  
 Special Endocrinological Investigation Protocols.

ISO 9001:2008 Certified  
 Mobile: 9389994334, 9554572190, 9453837595



# Panacea Pathology

## Clinical Reference Lab

Persistence, Preparedness and Precision  
 EQAS (CMC Vellore Attached) & IQAS System  
 पूर्वांचल की सर्वोत्तम गुणवत्ता वाली पैथोलॉजी

PATIENT NAME : EKTA LOHIYA

AGE/GENDER : 30 YRS/FEMALE

REFD BY DR. : ARCO FEMI HEALTHCARE LTD.

RECEIVED DATE : 24-12-2022 (09:45 AM)

SAMPLE : BLOOD & URINE

REPORT DATE : 25-12-2022 (01:15 PM)

### PATHOLOGY REPORT

#### COMPLETE BLOOD COUNT (CBC)

TEST	LAB TEST VALUES	NORMAL RANGE
<b>HEMOGRAM</b>		
HEMOGLOBIN (FLOW CYTOMETRY)	11.8	13 – 16 gm/dl
TOTAL LEUCOCYTE COUNT (TLC)	8,700	4000 – 11000
RBC COUNT	3.99	3.5 – 5.5
PCV (HCT)	35.6	37 – 47
MCV	89.3	80 – 95
MCH	29.6	28 – 34
MCHC	33.1	30 – 36
PLATELET COUNT	2,59,000	1,50,000 – 4,00,000
E.S.R. (WINTROBE FIRST HOURS)	23.0	20 mm/1 <sup>st</sup> hr
<b>DIFFERENTIAL LEUCOCYTE</b>		
NEUTROPHILS	82	40 – 75%
LYMPHOCYTES	15	20 – 45%
EOSINOPHILS	02	1 – 6%
MONOCYTES	01	2 – 8%
BASOPHILS	00	< 2%

#### RENAL & KIDNEY PROFILE, SERUM

TEST	LAB TEST VALUES	NORMAL RANGE
<b>RENAL FUNCTION TESTS</b>		
BLOOD UREA NITROGEN (BUN)	9.8	10 – 50 mg/dl
SERUM CREATININE	0.79	0.60 – 1.60 mg/dl
URIC ACID	3.96	3.60 – 7.70 mg/dl
ALKALINE PHOSPHATASE (ALP)	82.0	142 – 353 mg/dl
TOTAL PROTIENS	7.40	0 – 39 mg/dl
ALBUMIN	4.20	3.8 – 5.4 mg/dl
SERUM GLOBULIN	3.20	2.1 – 3.5 mg/dl
CALCIUM	8.9	8.80 – 10.20
PHOSPHORUS	3.04	2.50 – 5.00
SERUM SODIUM NA+	1.005	135.00 – 155.00 mEq/Ltr
SERUM POTASIUM K+	4.12	3.60 – 5.50 mEq/Ltr
ICALCIUM	1.22	1.10 – 1.35 mmol/L
SERUM CHLORIDE CL+	101.3	98.00 – 110.00 mEq/Ltr

PAGE 1

Lab Technician

**PANACEA HOSPITAL**  
 (A UNIT OF AARONA HEALTHCARE PVT. LTD.)  
 REG. NO. AL-1500  
 B.36/44, Pathology  
 DURGAKUND, VARANASI

Timing : 8.00 a.m. to 9.00 p.m. (Sunday 8.00 a.m. to 3.00 p.m.)

This Report is not valid for medico legal purpose

**Note:** These tests have technical limitations. Clinico-pathological interpretation is necessary. In case of any disparity test may be repeated immediately.

Address : 36/44 FK Kabir Nagar, Durgakund, Varanasi – 221005

Email: [dramishra@gmail.com](mailto:dramishra@gmail.com), [drpallaviojha@gmail.com](mailto:drpallaviojha@gmail.com) Website: [panaceahospital.org](http://panaceahospital.org)

**Facilities:**

All clinical Biomedical & Hematology Investigations including Bone Marrow Examination VPT, Podiascan & Complete Foot Care (First Time in Purvanchal) All Hormonal Investigation by Chemiluminescent Method Visceral Fat by (AB-140) Ambulatory BP Monitoring CGMS & Insulin Pump Available PFT, 2D-ECHO (Color Doppler), Holter, TMT, Cardiac-3 available VIA, VILI, Colposcopy available Special Endocrinological Investigation Protocols.

ISO 9001:2008 Certified  
Mobile: 9389994334, 9554572190, 9453837595



# Panacea Pathology

## Clinical Reference Lab

Persistence, Preparedness and Precision  
EQAS (CMC Vellore Attached) & IQAS System  
पूर्वांचल की सर्वोत्तम गुणवत्ता वाली पैथोलॉजी

PATIENT NAME : EKTA LOHIYA	AGE/GENDER : 30 YRS/FEMALE
REFD BY DR. : ARCO FEMI HEALTHCARE LTD.	RECEIVED DATE : 24-12-2022 (09:45 AM)
SAMPLE : BLOOD & URINE	REPORT DATE : 25-12-2022 (01:15 PM)

### PATHOLOGY REPORT

#### LIPID PROFILE, SERUM

TEST	LAB TEST VALUES	NORMAL RANGE
<b>BLOOD CHEMISTRY</b>		
TOTAL CHOLESTEROL (SERUM)	156.0	Desirable:- < 200 mg/dl Borderline:- 200 – 239 mg/dl High:- > 240 mg/dl
TRIGLYCERIDES (SERUM)	144.0	35 – 170 mg/dl
HDL CHOLESTEROL (SERUM)	38.0	35.30 – 79.50 mg/dl
LDL CHOLESTEROL (SERUM)	89.0	< 130 mg/dl
VLDL	28.8	< 40 mg/dl
CHOLESTROL/HDL RATIO	4.10	< 3.0 Low Risk Ratio 3.0 – 5.0 Avg Risk > 5.0 High Risk
LDL/HDL RATIO	2.34	< 3 Ratio

#### BLOOD GROUP

TEST	LAB TEST VALUES
<b>BLOOD GROUP ABO &amp; RH FACTOR</b>	
BLOOD GROUP	"O"
RH FACTOR	POSITIVE

#### GLYCOSYLATED HEMOGLOBIN (HBA1C)

TEST	LAB TEST VALUES	NORMAL RANGE
HBA1C	5.8	Normal : <5.97 % Good Control : 5.97 – 6.81% Fair Control : 6.81 – 7.65% Poor Control : >7.65%

#### THYROID PROFILE (T3, T4, TSH)

TEST	LAB TEST VALUES	NORMAL RANGE
<b>THYROID FUNCTION TEST</b>		
T3	1.10	0.60 – 1.81 ng/ml
T4	8.10	4.50 – 10.90 ug/dl
TSH	2.99	0.39 – 6.10 uIU/mL

PAGE 2

Lab Technician

**PANACEA HOSPITAL**  
(A UNIT OF AAROH HEALTHCARE PVT. LTD.)  
REG. NO. AL-1500  
B.36/44, B-4, KABIR NAGAR  
DURGAKUND, VARANASI

Timing : 8.00 a.m. to 9.00 p.m. (Sunday 8.00 a.m. to 3.00 p.m.)

This Report is not valid for medico legal purpose

**Note:** These tests have technical limitations. Clinico-pathological interpretation is necessary. In case of any disparity test may be repeated immediately.

Address : 36/44 FK Kabir Nagar, Durgakund, Varanasi – 221005

Email: [dramishra@gmail.com](mailto:dramishra@gmail.com), [drpallaviojha@gmail.com](mailto:drpallaviojha@gmail.com) Website: [panaceahospital.org](http://panaceahospital.org)

**Facilities:**

All clinical Biomedical & Hematology Investigations  
 including Bone Marrow Examination  
 VPT, Podiascan & Complete Foot Care (First Time in Purvanchal)  
 All Hormonal Investigation by Chemiluminescent Method  
 Visceral Fat by (AB-140) Ambulatory BP Monitoring  
 CGMS & Insulin Pump Available  
 PFT, 2D-ECHO (Color Doppler), Holter, TMT, Cardiac-3 available  
 VIA, VILI, Colposcopy available  
 Special Endocrinological Investigation Protocols.

ISO 9001:2008 Certified  
 Mobile: 9389994334, 9554572190, 9453837595



# Panacea Pathology

## Clinical Reference Lab

Persistence, Preparedness and Precision  
 EQAS (CMC Vellore Attached) & IQAS System  
 पूर्वांचल की सर्वोत्तम गुणवत्ता वाली पैथोलॉजी

PATIENT NAME : EKTA LOHIYA

AGE/GENDER : 30 YRS/FEMALE

REFD BY DR. : ARCO FEMI HEALTHCARE LTD.

RECEIVED DATE : 24-12-2022 (09:45 AM)

SAMPLE : BLOOD & URINE

REPORT DATE : 25-12-2022 (01:15 PM)

### PATHOLOGY REPORT

#### LIVER PROFILE TEST, SERUM

TEST	LAB TEST VALUES	NORMAL RANGE
<b>BIO CHEMISTRY</b>		
TOTAL BILIRUBIN	0.68	0.0 – 1.1 mg/dl
DIRECT BILIRUBIN	0.22	0.0 – 0.2 mg/dl
INDIRECT BILIRUBIN	0.46	< 0.90 mg/dl
SGOT (AST)	25.6	0 – 52 mg/dl
SGPT (ALT)	30.0	0 – 39 mg/dl
GGT (GYT)	23.0	< 55 U/L

#### URINE ROUTINE EXAMINATION

TEST	LAB TEST VALUES	NORMAL RANGE
<b>PHYSICAL EXAMINATION</b>		
QUANTITY	29	ML
COLOUR	STRAW	PALE YELLOW
APPEARANCE	CLEAR	CLEAR
SPECIFIC GRAVITY	1.005	1.01 – 1.03
PH	6.5	4.7 – 7.5
<b>CHEMICAL EXAMINATION</b>		
GLUCOSE	Not Detected	Not Detected
PROTEIN	NIL	Not Detected
<b>MICROSCOPIC EXAMINATION</b>		
PUS CELLS	1-2	0-5
RBC	Not Detected	Not Detected
EPITHELIAL CELLS	2-3	0-5
CASTS	Not Detected	Not Detected
CRYSTALS	Not Detected	Not Detected
BACTERIA	Not Detected	Not Detected

#### RANDOM BLOOD SUGER

TEST	LAB TEST VALUES	NORMAL RANGE
RBS		
RANDOM BLOOD SUGER	106.0	125-140 mg/dl

----- End of Report -----

Lab Technician

**PANACEA HOSPITAL**  
 (A UNIT OF AAROHIA HEALTH CARE PVT. LTD.)  
 REG. NO. AL-1500  
 B.36/44 B-4, KABIR NAGAR  
 DURGAKUND, VARANASI

Timing : 8.00 a.m. to 9.00 p.m. (Sunday 8.00 a.m. to 3.00 p.m.)

This Report is not valid for medico legal purpose

**Note:** These tests have technical limitations. Clinico-pathological interpretation is necessary. In case of any disparity test may be repeated immediately.

Address : 36/44 FK Kabir Nagar, Durgakund, Varanasi – 221005

Email: [dramishra@gmail.com](mailto:dramishra@gmail.com), [drpallaviojha@gmail.com](mailto:drpallaviojha@gmail.com) Website: [panaceahospital.org](http://panaceahospital.org)



# PANACEA HOSPITAL

B 36/44 F.K KABIR NAGAR, DURGAKUND  
TOLLFREE NO-18001233070.  
Whatsapp No - 8795832852  
www.piire.org



## OP Slip

Print Date : 24-Dec-2022 12:14PM



UHID No	:- UD-22230003051	OP No	:- OP-22230011392	OP Date	:- 24 Dec 2022 12:08PM
Patient Name	:- Ms. EKTA	Age/Sex	:- 30 Y/Female	Mobile No	:- 8960857077
Father	:- PRADEEP LOHIYA	Department	:- GYNAECOLOGY		
Pay Type	:- Cash	Consultant	:- Dr VANDANA SINGH (MBBS,MS)		
Token No	:- NOR. - 1	Paid/Bal	:- 0.00 /30.00		
Patient Type	:- Normal				
Address	:- BHANDARI GALI, BANS PHATAK, varanasi				

BP :- 110/70  
height :- 75-1  
Weight (kg) :-  
BMI :-

Spo2: 99  
PR: 93

Ino  
CBC  
BS(R)  
HbA1c

Rx

for Routine check up.

no gynae complaints.  
Burning and watery eyes.

UMP- 1/12/2022.  
regular.  
25d/3-4d/2p/d.

married - 1 year.  
mulligravida.

adv Plenty of oral fluids.  
syp alkalol 2tif x BD.

Refer. to ophthalmologist.

Printed By : Mr NITIN YADAV

Created By : Mr NITIN YADAV



# PANACEA HOSPITAL

*A shelter for many hearts A Home for many lives*

(An ISO 9001:2008 Certified Organisation)

Lab Attached with CMC Vellore Under EQAS Scheme

**Urinary bladder:** Normally distended, wall thickness is normal.  
No echogenic foci lumen or diverticula seen.  
Both VUJ appears normal.  
No E.R. calculus / mass lesion seen.

**Uterus:** Uterus normal in size shape, & echogenicity.  
Margins are smooth & regular.  
Endometrial thickness within normal limits(5.3 cm) .

**Ovary:** Right ovary normal in size and shows normal morphology.  
Left ovary normal in size and shows normal morphology.

**Others:** No free fluid in peritoneal cavity.  
No free fluid in bilateral pleural cavity.

**IMPRESSION:**

- **Borderline Splenomegaly**

Please correlate clinically and further investigations.

**DR. PALLAVI MISHRA**  
MBBS MD(MED) Lucknow  
Echocardiography specialist, MIAE  
Non invasive cardiologist  
Women cardiologist

**Radiologist**

**Dr.Tusharika Rai**  
MBBS MS

Note: (1) This report is not valid for medico-legal purposes.  
(2) In case of any discrepancy due typing error, please get it Rectified immediately.

**Address : Kabir Nagar (Near Sanjay Shiksha Niketan), Durgakund, Varanasi**

**Mobile : 9554572190 / 9453837595 / Recpn. 9389994334**

**E-mail : dramishra@gmail.com, drpallaviojha@gmail.com, Website: www.piire.org**



Call Now - 1800-123-3070

# PANACEA HOSPITAL

*A shelter for many hearts A Home for many lives*

(An ISO 9001:2008 Certified Organisation)

Lab Attached with CMC Vellore Under EQAS Scheme

**NAME:** MRS.EKTA LOHIYA

**AGE/SEX:** 30 YRS / FEMALE

**REF BY:** DR.ASHUTOSH MISHRA(MD)

**DATE:** 24/12/2022

## X-RAY CHEST PA

### BOTH LUNG FIELDS AND PLEURAE:

Both lungs show normal bronchovascular pattern.

Right & left hila are normal

No focal mass or calcification is seen

There is no evidence of any fluid in the both the pleural cavities.

Both domes of diaphragms are normal in position.

### MEDIASTINUM:

Trachea is central in position.

Cardiac silhouette is of normal size and configuration.

No evidence of pericardial effusion.

No significant lymphadenopathy is seen.

Visualized skeleton is normal.

-----  
NO SIGNIFICANT RADIOGRAPHIC ABNORMALITY.

**REPORTED BY**

**DR. ALPANA PATHAK**

**MBBS (HONS, GOLD MEDALIST) PMCH , PATNA  
MD RADIODIAGNOSIS (GOLD MEDALIST) IMS BHU  
EX-SR, IMS BHU, VARANASI**

**Address : Kabir Nagar (Near Sanjay Shiksha Niketan), Durgakund, Varanasi**

**Mobile : 9554572190 / 9453837595 / Recpn. 9389994334**

**E-mail : dramishra@gmail.com, drpallaviojha@gmail.com, Website: www.piire.org**





# PANACEA HOSPITAL

*A shelter for many hearts A Home for many lives*

(An ISO 9001:2008 Certified Organisation)

Lab Attached with CMC Vellore Under EQAS Scheme

NAME: MRS. EKTA LOHIYA

AGE/SEX: 30 YRS / FEMALE

F BY: DR. ASHUTOSH MISHRA (MD)

DATE: 24/12/2022

## ULTRA SOUND FOR ABDOMAN REPORT

- Liver:** Normal in shape and size(11.0cm) and shows smooth and regular margin.  
No diffuse/focal lesion seen.
- Gall bladder** Contracted.
- CBD** Visualized part normal in course & caliber.
- Pancreas:** Normal in size, shape & echogenicity.  
Margins are smooth & regular.  
No diffuse/ focal lesion seen. Pancreatic tail obscured.
- Spleen:** **BORDERLINE SPLENOMEGALY** (11.0 cm), shape & echogenicity.  
Margins are smooth & regular. No diffuse / focal lesion seen.  
Splenic vessels at hilum is normal.
- Kidney:** Right kidney: 8.9 X 4.1cm  
Left kidney: 9.4 X 5.0 cm  
Normal cortical echogenicity with well maintained Cortical-medullary differentiation.  
Pelvicalyceal system normal.  
No calculus/mass lesion seen.  
No hydronephrosis/ hydroureter seen.

**Address : Kabir Nagar (Near Sanjay Shiksha Niketan), Durgakund, Varanasi**

**Mobile : 9554572190 / 9453837595 / Recpn. 9389994334**

**E-mail : dramishra@gmail.com, drpallaviojha@gmail.com, Website: www.piire.org**

EKTA LOHIYA 30Y/F 24 12 2022 11:49:32 AM

CARDIAC SP2730 ECHO B PENL G -- PW F 2.5 MHz G -- P 80% MI 0.4  
 TEI D 129 mm XM C2- PRF 6.1 kHz WF 150 Hz TIS 0.5  
 PRC 6/3/24 PRS 1 PRC 4/1 HR -- TIB 1.2

**MV**  
 MV VTI -- m  
 MVEVd 0.88 m/s  
 MVAVd 0.62 m/s  
 MVEGd 3.1 mmHg  
 MVAEd 1.5 mmHg  
 MVMn -- m/s  
 MGmn -- mmHg  
 MV Pht -- ms  
 MVApht -- cm<sup>2</sup>  
 MV E/A 1.41  
 MV AT -- ms  
 MV DT -- ms  
 IVRT -- ms  
 IVCT -- ms  
 A Dur -- ms  
 LVET -- ms  
 LIMP --

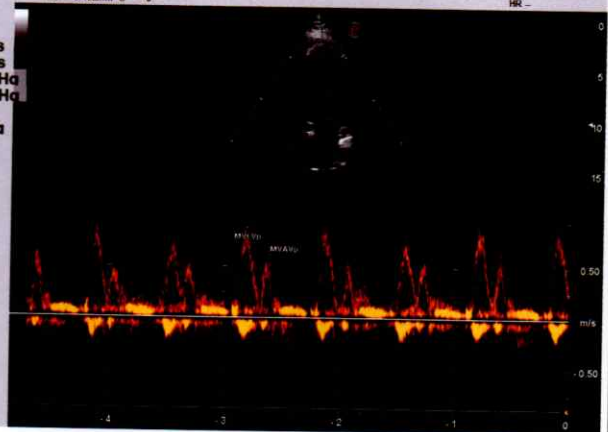

EKTA LOHIYA 30Y/F 24 12 2022 11:49:32 AM

CARDIAC SP2730 ECHO B PENL G -- CFM F 3.1 MHz G -- PW F 3.1 MHz G -- P 30% MI 0.2  
 TEI D 160 mm XM C2- TVM PRF 1.2 kHz WF 2 TV PRF 2.5 kHz WF 10 Hz TIS 0.5  
 PRC 6/3/24 PRS 1 PRC M/2 PRS 4 PRC 4/1 HR --

**MA TDI**  
 e' Sept 0.18 m/s  
 a' Sept 0.12 m/s  
 e' Lat 0.11 m/s  
 a' Lat -- m/s  
 e'/a' S 1.55  
 e'/a' lat --  
 E/e' S 4.84  
 E/e' Lat 7.63  
 IVRT -- ms  
 IVCT -- ms  
 LVET -- ms  
 LIMP --

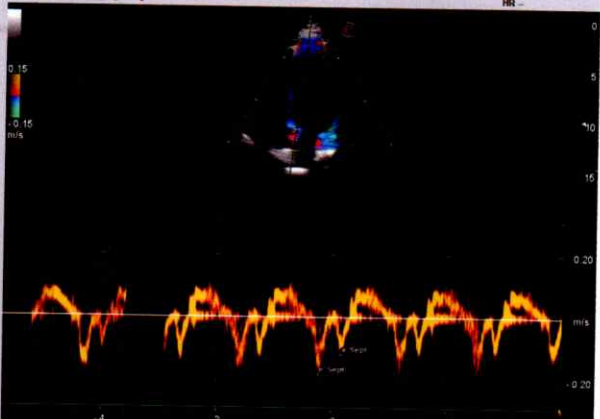

EKTA LOHIYA 30Y/F 24 12 2022 11:49:32 AM

CARDIAC SP2730 ECHO B PENL G -- M F PENL G -- P 80% MI 0.7  
 TEI D 160 mm XM C2- PRF 6/3/24 PRS 1 TEI PRC 6/3/1 HR -- TIB 0.5

**Aorta/LA**  
 Ao Dm 24.6 mm  
 LA 33.1 mm  
 AV Op -- mm  
 LVET -- ms  
 Ao PEP -- ms  
 PEP/ET --  
 R-R -- ms  
 AVCoap -- mm  
 LA/Ao 1.35  
 AV EI --



EKTA LOHIYA 30Y/F 24 12 2022 11:49:32 AM

CARDIAC SP2730 ECHO B PENL G -- M F PENL G -- P 80% MI 0.7  
 TEI D 160 mm XM C2- PRF 6/3/24 PRS 1 TEI PRC 6/3/1 HR -- TIB 0.5

**LV**  
 RVIDd -- mm  
 IVSd 10.3 mm  
 LVIDd 52.0 mm  
 LVPWd 13.1 mm  
 IVSs 14.3 mm  
 LVIDs 34.8 mm  
 LVPWs 22.8 mm  
 EF 61 %  
 %LV FS 33 %  
 HR eca -- bpm  
 %IVS 39 %  
 %PW 74 %  
 LVMass 286 g  
 LVMI --  
 S-PWD -- ms  
 FloPrV -- m/s  
 E/Vp --

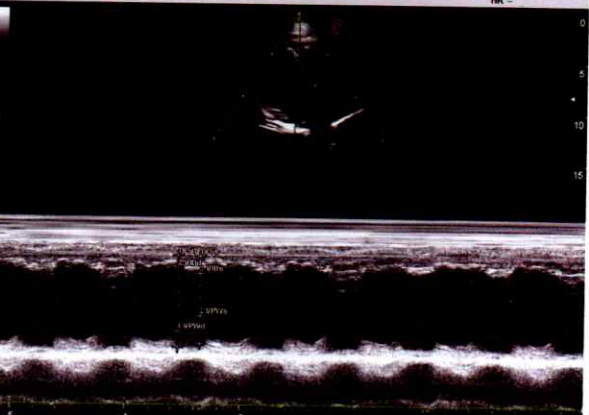

EKTA LOHIYA 30Y/F 24 12 2022 11:49:32 AM

CARDIAC SP2730 ECHO B PENL G -- CFM F 2.5 MHz G -- P 80% MI 0.8  
 TEI D 160 mm XM C2- PRF 3.9 kHz WF 2 PRC M/2 PRS 2 TIS 0.4  
 PRC 6/3/24 PRS 1 HR --



BPL

<< Conclusions >>

Normal Sinus Rhythm  
Cardiac electric axis normal

Age :  
Weight: kg \*\*Report need physician confirm\*\*

*Ekta Lohiya*

**DR. PALLAVI MISHRA**  
MBBS, MD (GENERAL MEDICINE)  
MCI Reg. No. 52033

Physician

2022 12 24 11:39

ID	:	
Name	:	
Sex	:	
Height	:	
SYS	:	
DIA	:	
HR	:	bpm : 92
PR Interval	:	ms : 161
P Duration	:	ms : 120
QRS Duration	:	ms : 64
T Duration	:	ms : 171
QT/QTc	:	ms : 316/391
P/QRS/T Axis	:	deg : 71.1/60.8/46.2
R (V5)/S (V1)	:	mV : 1.05/0.41
R (V5) - S (V1)	:	mV : 1.46

10mm/mV

10mm/mV

10mm/mV

10mm/mV

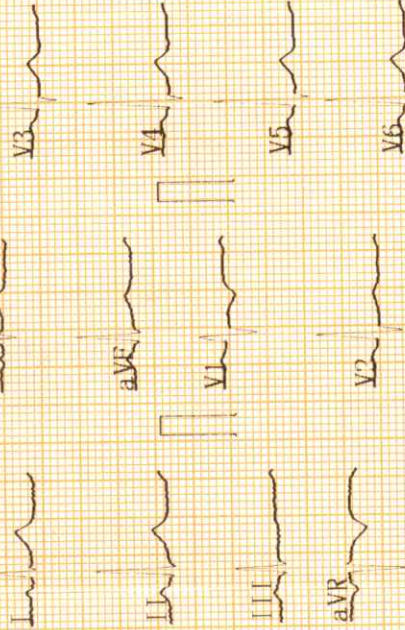

CARDIART

25mm/s

BPL

AUTO 10mm/mV

10mm/mV



10mm/mV



10mm/mV

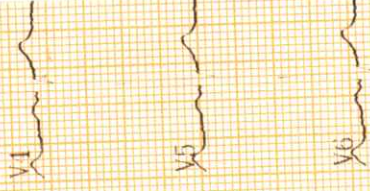

25mm/s AC50Hz+EMG35Hz



# PANACEA HOSPITAL

*A shelter for many hearts A Home for many lives*

(An ISO 9001:2008 Certified Organisation)

Lab Attached with CMC Vellore Under EQAS Scheme

Name	MRS.EKTA LOHIYA	Sex /Age	30/F	Date	24/12/2022
Ref. by	Dr.Pallavi Mishra(MD)	BSA - m <sup>2</sup>		Echo window	fair

## Echo - Cardiography

MITRAL VALVE Doppler	AML - normal morphology MV Flow - E - 0.8 A-0.6 E/A=1.41	PML - normal morphology MVA - 3.0 cm <sup>2</sup> Mitral Regurgitation - No
TRICUSPID VALVE Doppler	Normal TV Flow -No	Tricuspid Regurgitation -No
PULMONARY VALVE Doppler	Normal PV Flow -No	Pulmonary Regurgitation - No
AORTIC VALVE Doppler	Trileaflet-No AV Flow - no	Aortic Regurgitation - no
MEASUREMENT	Aorta - 24.6 (20-38) mm IVS ed - 10.3 (6 -12) mm LVID ed - 52.0 (35 - 55) mm LVPW ed - 13.1 (6 -12) mm OA - 7 (> 5) mm	LA - 33.1 (24-32) mm IVS es -14.3 (6 - 12) mm LVID es - 34.8 (24 - 40) mm LVPW es - 22.8 (6 -12) mm EPSS - 5 (< 9) mm

**CONCLUSION**

All cardiac chamber dimensions are WNL  
 No valvular abnormalities  
 Good LV systolic function present Modified Simpson's method (4C, 2C) (LVEF-61%)  
 No diastolic dysfunction present (E/A = 1.41) by tissue Doppler (E/e'=6.2)  
 No RWMA  
 No pericardial effusion  
 Intact IAS / IV  
 No PAH  
 No intra cardiac mass /thrombus /vegetation

**IMPRESSION**      **Normal Echocardiogram**

*Pallavi*  
 Dr. Pallavi Mishra  
 Physician Assistant  
 (PIIRE)

*Pallavi*  
**DR. PALLAVI MISHRA**  
 MBBS, MD (GENERAL MEDICINE)  
 MCI Reg. No. 52033  
 Dr. Pallavi Mishra  
 MBBS, MD (MED) Lucknow  
 Echocardiography Specialist, MIAE  
 Non-invasive cardiologist  
 Women Cardiologist  
 Diabetocardiologist

**Address : Kabir Nagar (Near Sanjay Shiksha Niketan), Durgakund, Varanasi**

**Mobile : 9554572190 / 9453837595 / Recpn. 9389994334**

**E-mail : dramishra@gmail.com, drpallaviojha@gmail.com, Website: www.piiire.org**



Call Now - 1800-123-3070

# PANACEA HOSPITAL

*A shelter for many hearts A Home for many lives*

(An ISO 9001:2008 Certified Organisation)

Lab Attached with CMC Vellore Under EQAS Scheme

NAME: MRS. EKTA LOHIYA

AGE/SEX: 30 YRS / FEMALE

F BY: DR. ASHUTOSH MISHRA (MD)

DATE: 24/12/2022

## ULTRA SOUND FOR ABDOMAN REPORT

- Liver:** Normal in shape and size(11.0cm) and shows smooth and regular margin.  
No diffuse/focal lesion seen.
- Gall bladder** Contracted.
- CBD** Visualized part normal in course & caliber.
- Pancreas:** Normal in size, shape & echogenicity.  
Margins are smooth & regular.  
No diffuse/ focal lesion seen. Pancreatic tail obscured.
- Spleen:** **BORDERLINE SPLENOMEGALY** (11.0 cm), shape & echogenicity.  
Margins are smooth & regular. No diffuse / focal lesion seen.  
Splenic vessels at hilum is normal.
- Kidney:** Right kidney: 8.9 X 4.1cm  
Left kidney: 9.4 X 5.0 cm  
Normal cortical echogenicity with well maintained Cortical-medullary differentiation.  
Pelvicalyceal system normal.  
No calculus/mass lesion seen.  
No hydronephrosis/ hydroureter seen.

**Address : Kabir Nagar (Near Sanjay Shiksha Niketan), Durgakund, Varanasi**

**Mobile : 9554572190 / 9453837595 / Recpn. 9389994334**

**E-mail : dramishra@gmail.com, drpallaviojha@gmail.com, Website: www.piire.org**

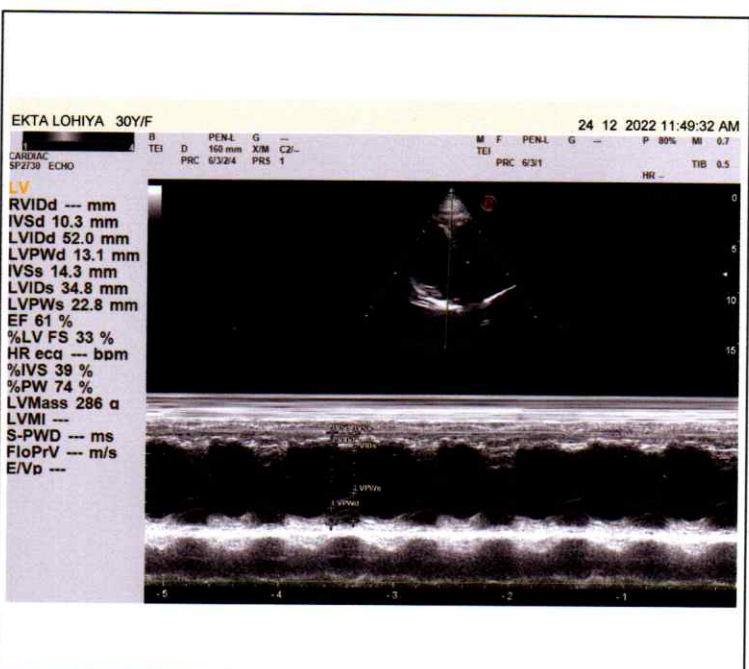
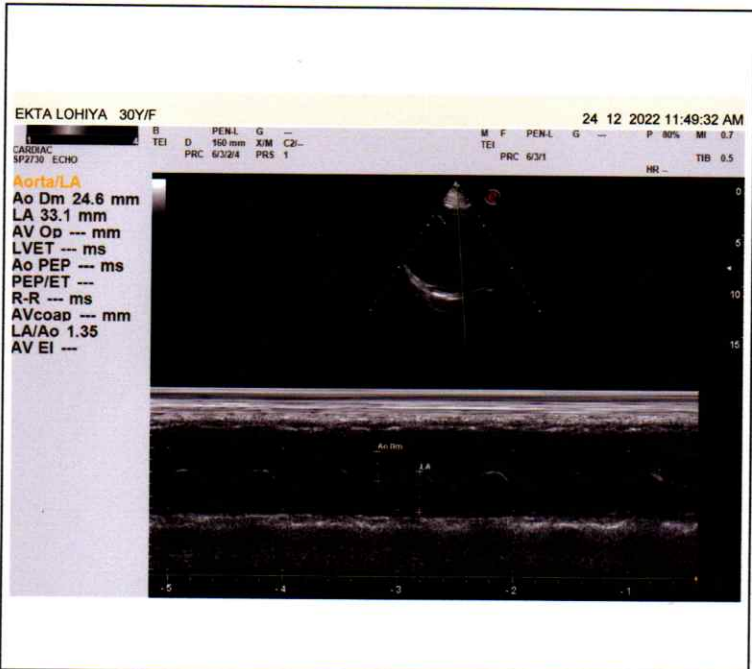
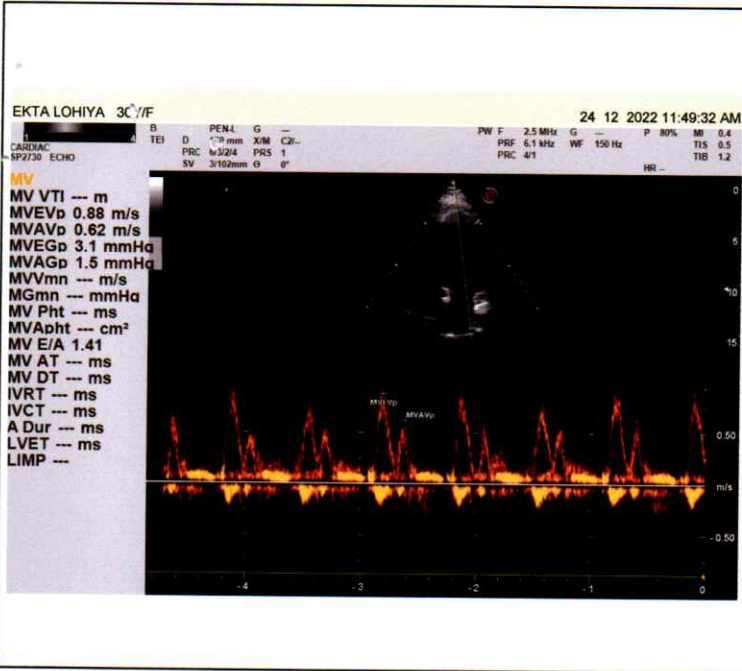

# Parvata Hospital

Care For Many Hearts

Home For Many Lives

## Diabetes Care Organisation

MAY I HELP YOU



GPS Map Camera

Varanasi, Uttar Pradesh, India

44-B3, Durgakund, Bhelupur, Varanasi, Uttar Pradesh 221001, India

Lat 25.289234°

Long 82.993287°

24/12/22 10:53 AM GMT +05:30



Google





Call Now - 1800-123-3070

# PANACEA HOSPITAL

*A shelter for many hearts A Home for many lives*

(An ISO 9001:2008 Certified Organisation)

Lab Attached with CMC Vellore Under EQAS Scheme

**Urinary bladder:** Normally distended, wall thickness is normal.  
No echogenic foci lumen or diverticula seen.  
Both VUJ appears normal.  
No E.R. calculus / mass lesion seen.

**Uterus:** Uterus normal in size shape, & echogenicity.  
Margins are smooth & regular.  
Endometrial thickness within normal limits(5.3 cm) .

**Ovary:** Right ovary normal in size and shows normal morphology.  
Left ovary normal in size and shows normal morphology.

**Others:** No free fluid in peritoneal cavity.  
No free fluid in bilateral pleural cavity.

**IMPRESSION:**

- **Borderline Splenomegaly**

Please correlate clinically and further investigations.

*Pallavi*  
**DR. PALLAVI MISHRA**  
MBBS,MD (GENERAL MEDICINE)  
Reg.No. 52033  
**DR. PALLAVI MISHRA**  
MBBS MD(MED) Lucknow  
Echocardiography specialist, MIAE  
Non invasive cardiologist  
Women cardiologist

*[Signature]*  
Radiologist

**Dr.Tusharika Rai**  
MBBS MS

Note: (1) This report is not valid for medico-legal purposes.  
(2) In case of any discrepancy due typing error, please get it Rectified immediately.

**Address : Kabir Nagar (Near Sanjay Shiksha Niketan), Durgakund, Varanasi**

**Mobile : 9554572190 / 9453837595 / Recpn. 9389994334**

**E-mail : dramishra@gmail.com, drpallaviojha@gmail.com, Website: www.paire.org**

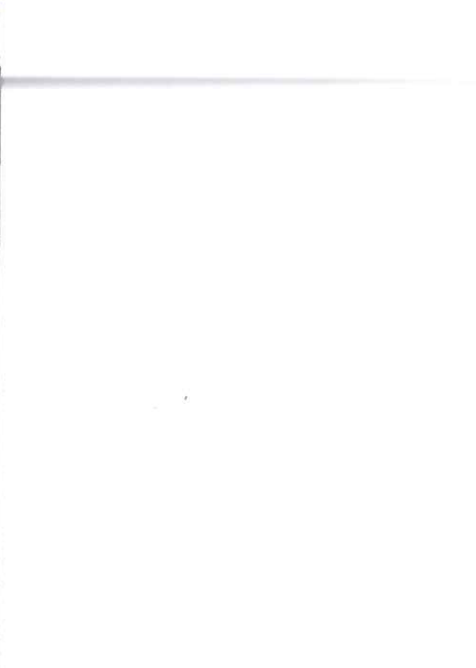
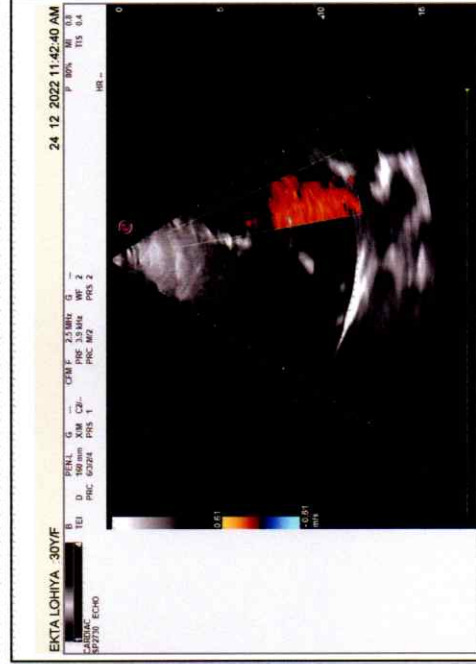
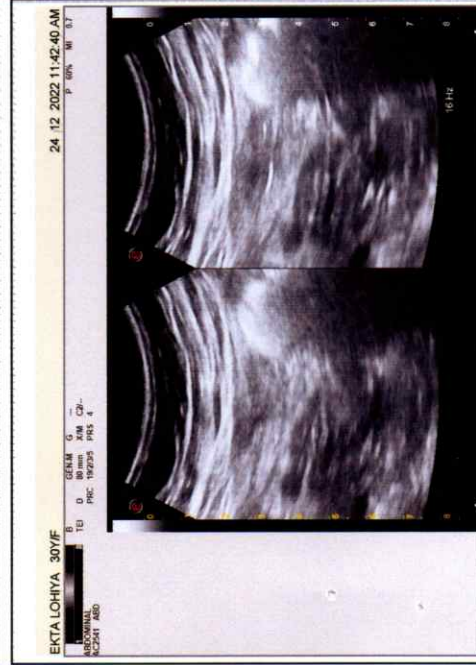
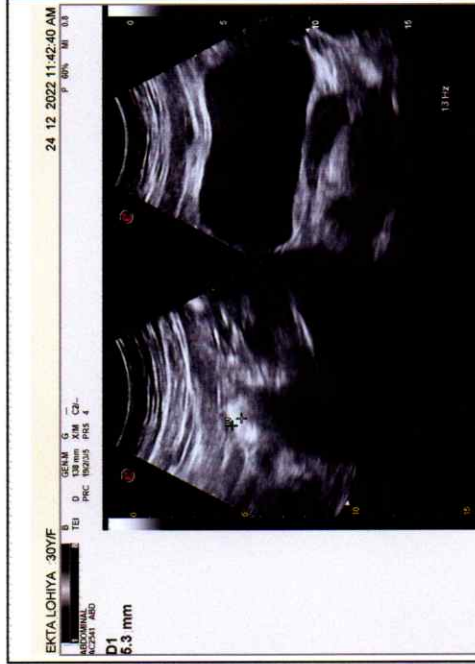
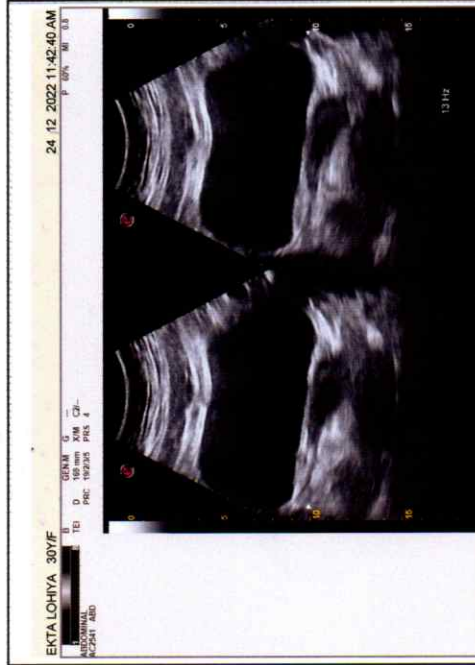
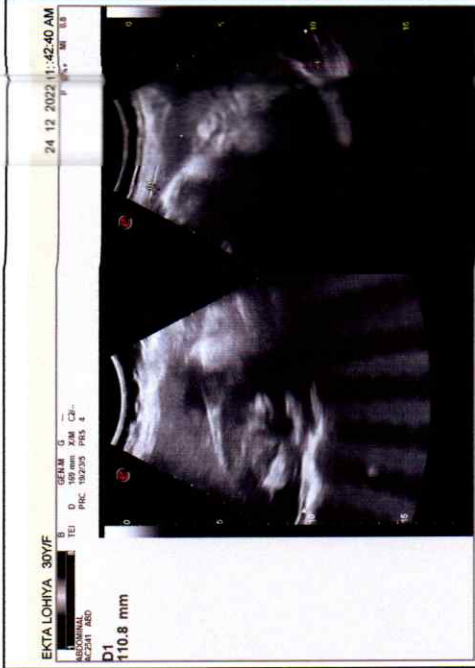
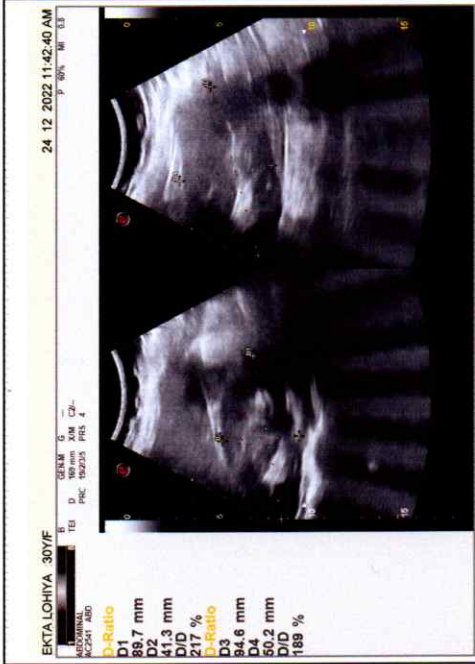
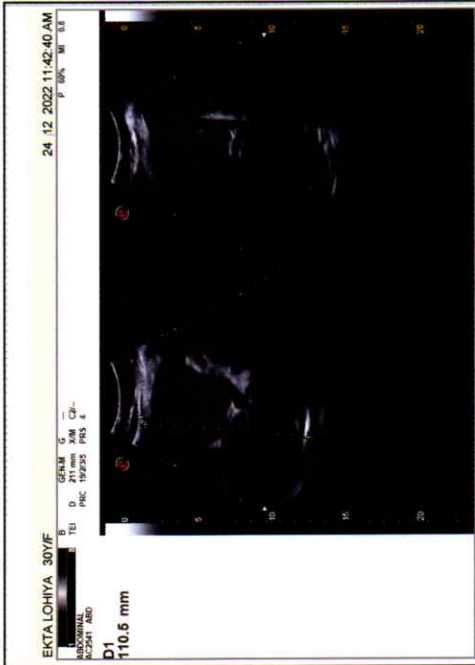



# PANACEA HOSPITAL

*A shelter for many hearts A Home for many lives*

(An ISO 9001:2008 Certified Organisation)  
Lab Attached with CMC Vellore Under EQAS Scheme

**NAME:** MRS.EKTA LOHIYA

**AGE/SEX:** 30 YRS / FEMALE

**REF BY:** DR.ASHUTOSH MISHRA(MD)

**DATE:** 24/12/2022

## X-RAY CHEST PA

### BOTH LUNG FIELDS AND PLEURAE:

Both lungs show normal bronchovascular pattern.

Right & left hila are normal

No focal mass or calcification is seen

There is no evidence of any fluid in the both the pleural cavities.

Both domes of diaphragms are normal in position.

### MEDIASTINUM:

Trachea is central in position.

Cardiac silhouette is of normal size and configuration.

No evidence of pericardial effusion.

No significant lymphadenopathy is seen.

Visualized skeleton is normal.

NO SIGNIFICANT RADIOGRAPHIC ABNORMALITY

**DR. ALPANA PATHAK**

**MD, RADIOLOGY**

**REG. NO. 46455**

**REPORTED BY**

**DR. ALPANA PATHAK**

**MBBS (HONS, GOLD MEDALIST) PMCH, PATNA  
MD RADIODIAGNOSIS (GOLD MEDALIST) IMS BHU  
EX-SR, IMS BHU, VARANASI**

**Address : Kabir Nagar (Near Sanjay Shiksha Niketan), Durgakund, Varanasi**

**Mobile : 9554572190 / 9453837595 / Recpn. 9389994334**

**E-mail : dramishra@gmail.com, drpallaviojha@gmail.com, Website: www.piire.org**