



Rama Krishna Multispeciality Hospital

257-A, TALWANDI, KOTA (RAJ.) • Tel : 0744-3562955, M. 9414227325
www.ramakrishnahospital.com | Email : rxkota@gmail.com

Nandu Kanwar

9/4/23

DOB - 1/1/1973

Mob 9521258845

H-82

BP-124/74

HR 150

WT 68

BMI 30

Chest I 90

66 86

Abd - 92

Via N/10 Tengra (T)

Dist. Mansarovar

MA

डॉ. मोनिका भार्गव
एम.डी.
रामाशुक्रा हॉस्पिटल
रजि. नं. 006311 / 22544



नन्दु कंवर
 Nandu Kanwar
 जन्म तिथि/DOB: 01/01/1973
 महिला/ FEMALE

9374 4207 1320
 VID : 9186 2584 6055 4651

मेरा आधार, मेरी पहचान

 डॉ. मनिषा भार्गव
 एम.डी. पी.एस. एम. डी.
 राजस्थान हॉस्पिटल
 राजि. नं. 008311/22546



पता:
 W/O प्रभा सिंह, 903, दुर्गा दवाखाना की गली,
 जयपुर, बी.टी. कोटा,
 राजस्थान - 324007

Address:
 W/O Prabhu Singh, 903, durga dawaikhana ki
 gali, chhawani, kota, Kota,
 Rajasthan - 324007



9374 4207 1320
 VID : 9186 2584 6055 4651

1847 | <https://uidai.gov.in> | www.uidai.gov.in

GOOD HEALTH LAB
RAMA KRISHNA HOSPITAL KOTA

Report

ADIPAL

212402 / NANDU KANWAR / 50 Yrs / F / 150 Cms / 88 Kg Date: 09-Apr-2023 Refr By : DR MONIKA Examined By:

Stage	Time	Duration	Speed(mph)	Elevation	METS	Pace	% HR	BP	RPE	PVC	Comments
Supine	00:14	0:14	00.0	00.0	01.0	065	38%	122/82	079	00	
Standing	00:48	0:34	00.0	00.0	01.0	070	41%	122/82	085	00	
HV	01:20	0:32	00.0	00.0	01.0	059	35%	122/82	071	00	
Warm Up	01:58	0:38	00.0	00.0	01.0	063	37%	122/82	076	00	
ExStart	02:17	0:19	01.0	00.0	01.0	080	47%	122/82	097	00	
BRUCE Stage 1	06:17	3:00	01.7	10.0	04.7	101	59%	128/86	129	00	
BRUCE Stage 2	08:17	3:00	02.5	12.0	07.1	117	69%	132/90	154	00	
PeakEX	09:45	1:28	03.4	14.0	08.6	138	81%	132/90	182	00	
Recovery	10:45	1:00	01.1	00.0	01.1	113	66%	140/92	158	00	
Recovery	11:45	2:00	00.0	00.0	01.0	088	52%	140/92	123	00	
Recovery	12:45	3:00	00.0	00.0	01.0	080	47%	130/88	104	00	
Recovery	13:45	4:00	00.0	00.0	01.0	084	49%	128/84	107	00	
Recovery	14:45	5:00	00.0	00.0	01.0	078	46%	128/84	099	00	
Recovery	14:58	5:14	00.0	00.0	01.0	062	48%	126/84	104	00	

FINDINGS :

Exercise Time 07:28
 Max HR Attained 138 bpm 81% of Target 170
 Max BP Attained 140/92
 Max Workload Attained 8.6 Fair response to induced stress

REPORT :

Test End Reasons Test Complete Logg Pain Heart Rate Achieved Test Complete Heart Rate Achieved

09/04/23

DR MONIKA
 09/04/2023

Doctor : DR YASH BHARGAVA



212402 / NANDU KANWAR: 7:50 YRS / F / 75.0 CMS / 68 Kg / HR - 66

Date: 08-Apr-2023 11:56:19 AM METS: 1.00 65 bpm 38% of THR BP: 122/82 mmHg Combined Medication/BLD DW/Noth DW HF Q/D5 H/LP 35 Hz

4X 60 ms Post V

Expires: 06:30 0.0 mV, 0.0%
25 mm/Sec 1.0 Div/IV

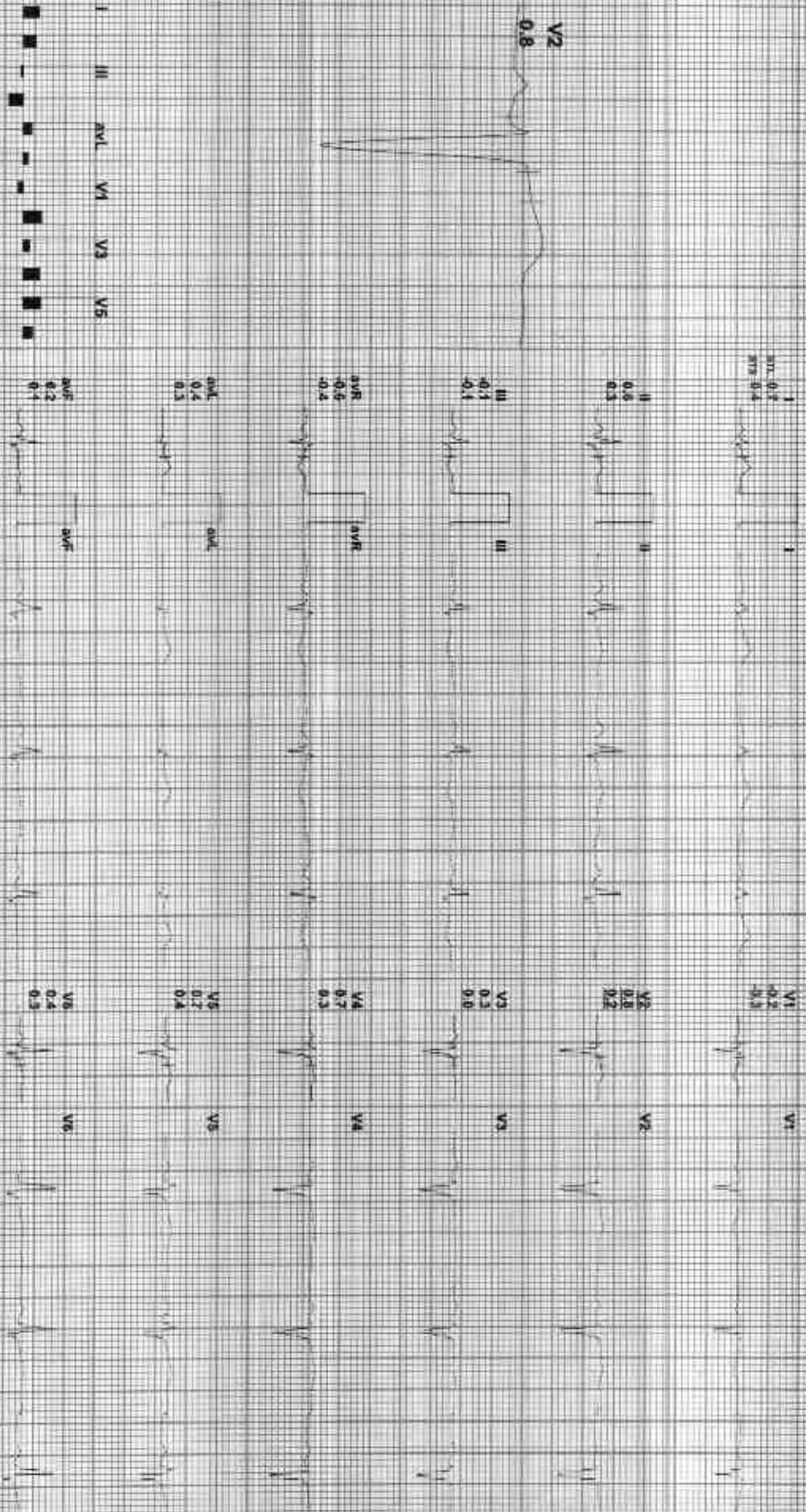

REMARKS: I II III aVR aVL aVF V1 V2 V3 V4 V5 V6



2124021 NANBU KANWAR 7.50 YRS / F / 150 Cms / 69 Kg / HR : 59

Date: 09-Apr-2023 11:58:19 AM METS: 1.01 SB bpm 95% of THR Br: 122/82 mmHg Combined Medicine: BLC-Div/ NORDI ONV HP-0.25-HEULF-35 HL

4X 80 MS Post J

EXTRN: 00:00 0.0 mpm 0.0%
25 mm/Sec 1.0 C/mV

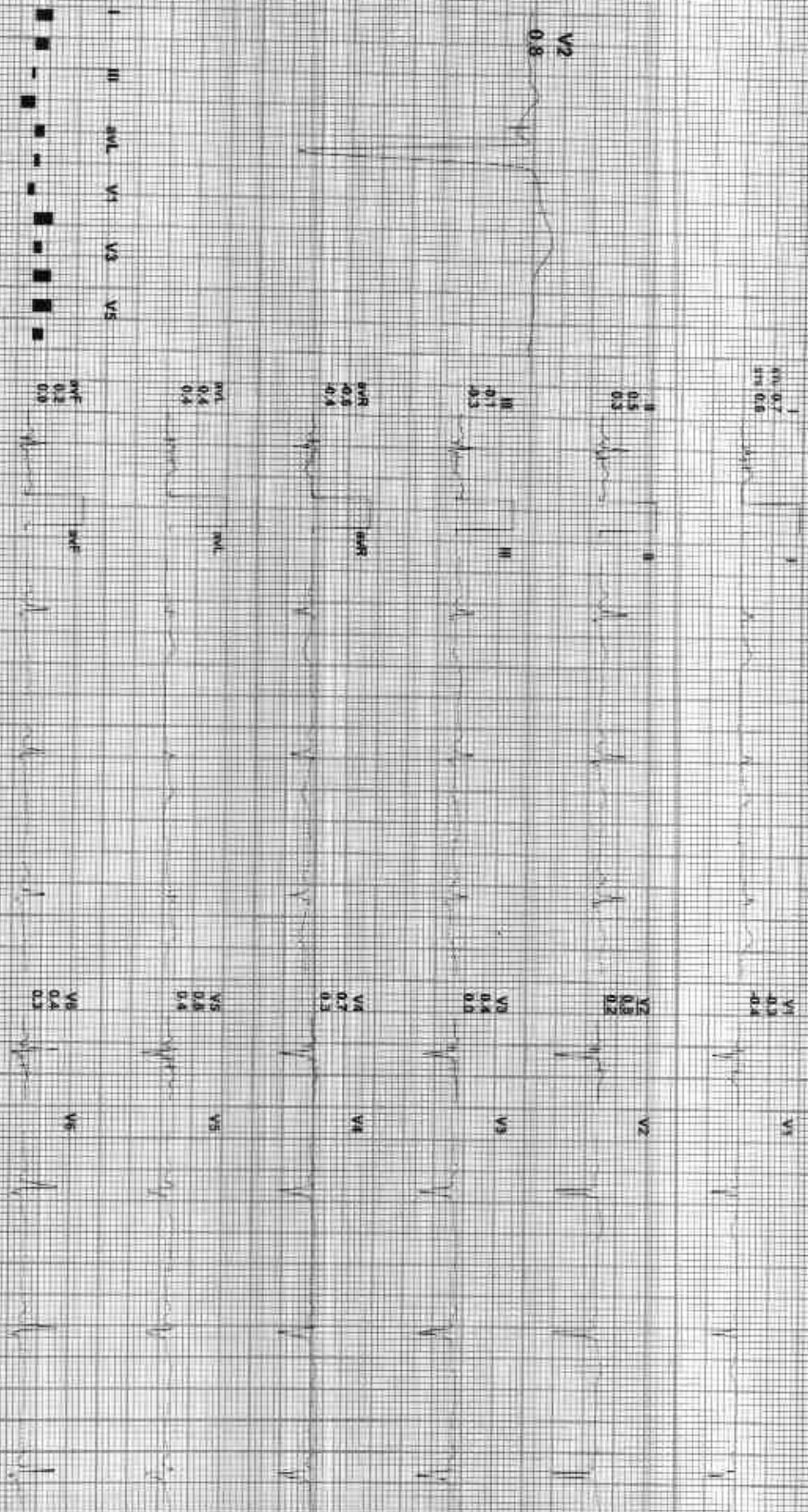

REMARKS: I II III aVR aVL aVF V1 V2 V3 V4 V5 V6



2124027/NANDU KANWAR / 7.90 YRS / F / 160 Cms / 68 Kg / HR 63

Date: 09 April 2023 11:58:19 AM METS: 1.00/5.00 ppm 37% of THR BP: 122/82 mmHg Concluded Medication: B.C.G.W./Noisy On: 11:05 HALL: 35 Hz

4X 30 MS Post J

Estimate: 60:00 0.8 mmV 0.05% 25 mmV/Sec 1.0 Cm/mV

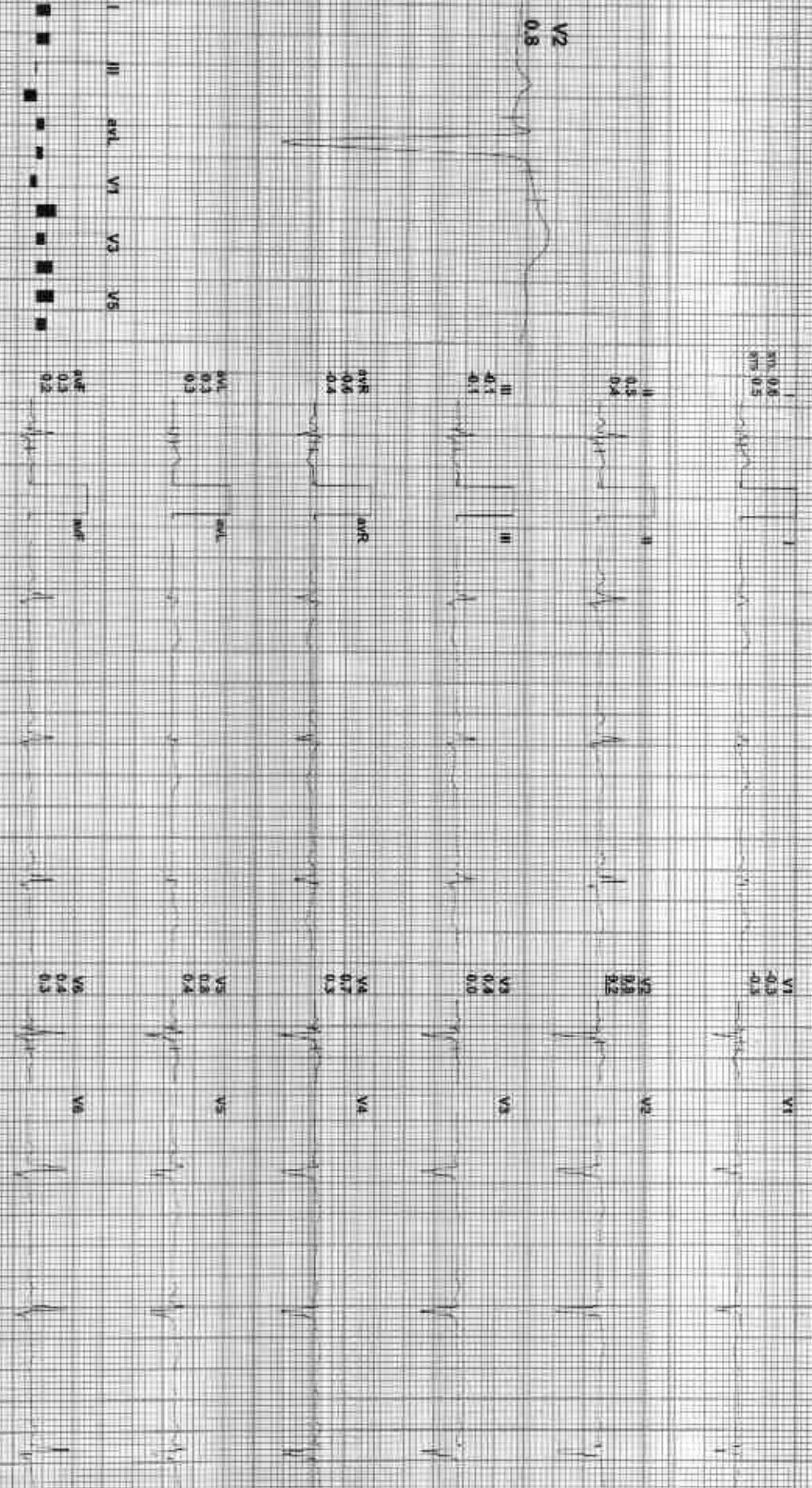

REMARKS: II aVR aVL V1 V2 V3 V4 V5 V6



212402 / NANDU KANWAR / 50 YRS / F / 150 CM / 68 KG / HR 80

Date: 09-Apr-2023 11:50:19 AM METS: 1.00 RD 6cm 47% of THR BP: 122/82 mmHg

Completed Medians ECG ON MATCH ON TIF 0.05 Hz/VF 25 Hz

ExTime: 00:00 1.0 mph 0.10%
25 mm/sec - 1.0 Cm/mV

4X 30 ms Post J

MI 0.4
MV 0.5

VI 0.3
V7 4.5

II 0.5
III 0.5

V2 0.2
V3 0.1

IV 0.0
V 0.1

V4 0.5
V5 4.1

AVR 0.8
AVL 0.5

V6 0.6
V7 0.1

AVL 0.3
AVR 0.3

V5 0.6
V6 0.1

AVF 0.3
AVR 0.4

V6 4.5
V7 0.4

V2
0.3

I II III
aVL aVF V1 V2 V3 V4 V5 V6



REMARKS:

GOOD HEALTH LAB

BRUCE: Stage 1(3:00)



2124027 NANBU KANNWAR / 50 YRS / F / 150 CMS / 68 KG / HR : 101

Date: 09 Apr 2023 11:56:19 AM

NETS: 4.71 / 01 kmh 89% of THR BP: 128/86 mmHg

Combined Mediated SLE-GM Motion ONT HP: 0.005 (WOLF SS) Hz

EXTime: 03:00 1.7 mV/10.0 mm

4X 50 ms Paper

25 mm/Sec 1.0 cm/mV

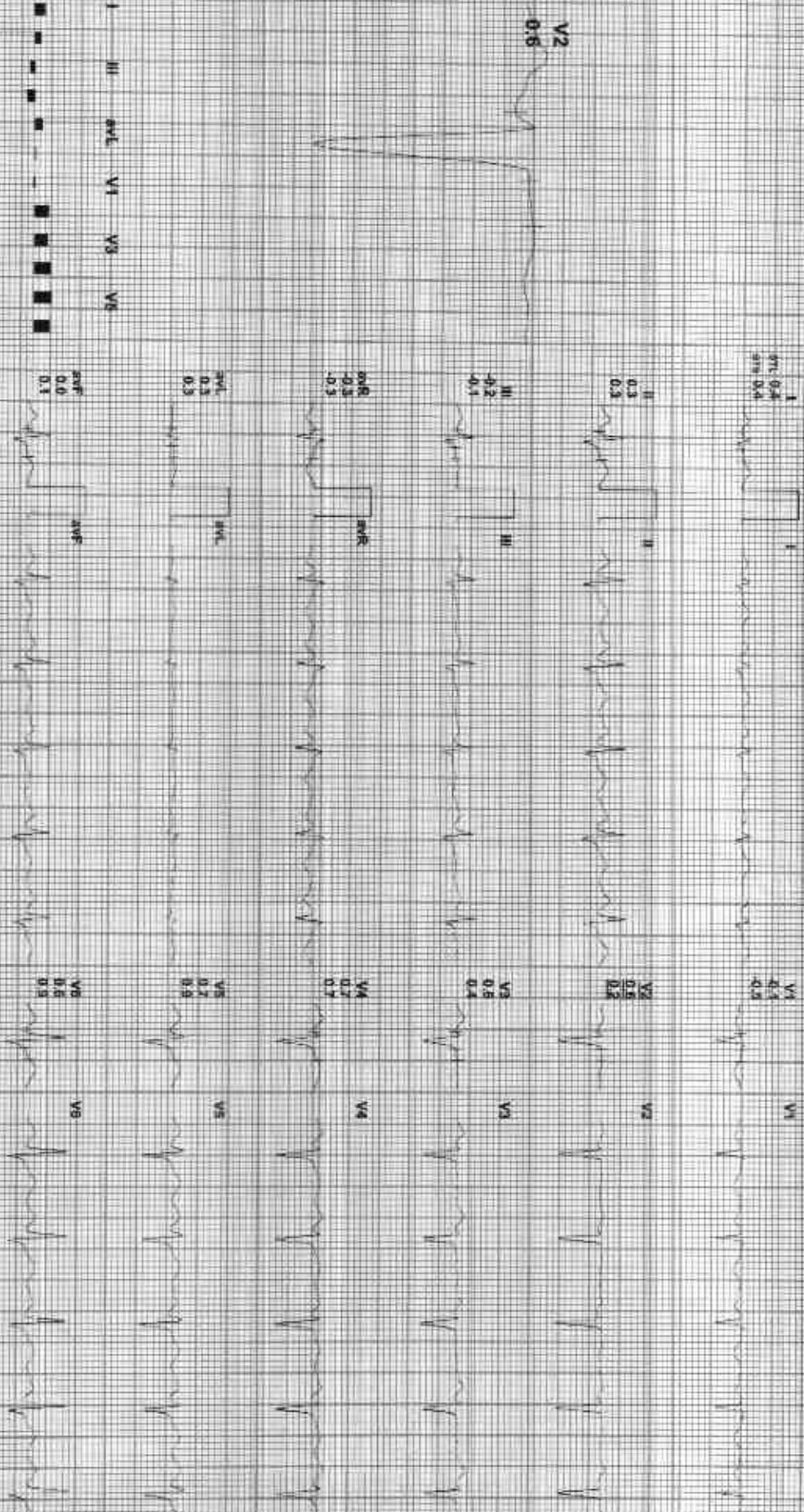

REMARKS: I aVR aVL V2 V4 V6

GOOD HEALTH LAB

BRUCE: Stage 2(3:00)



2124027 NANJOU KANWAR / 60 YRS / F / 150 CMs / 68 Kg / HR: 117

Date: 09-Apr-2023 11:58:19 AM METS: 7.1 197 bpm 89% of THR BP: 132/90 mmHg Combined Medications: SLC-DIV NOLDEX OML HI 0.05 TABLS 35 112

Expiria 06:00 2.5 rpm, 12.0%
25 mm/sec 1.0 cm/mV

4X 60 MS PAPER

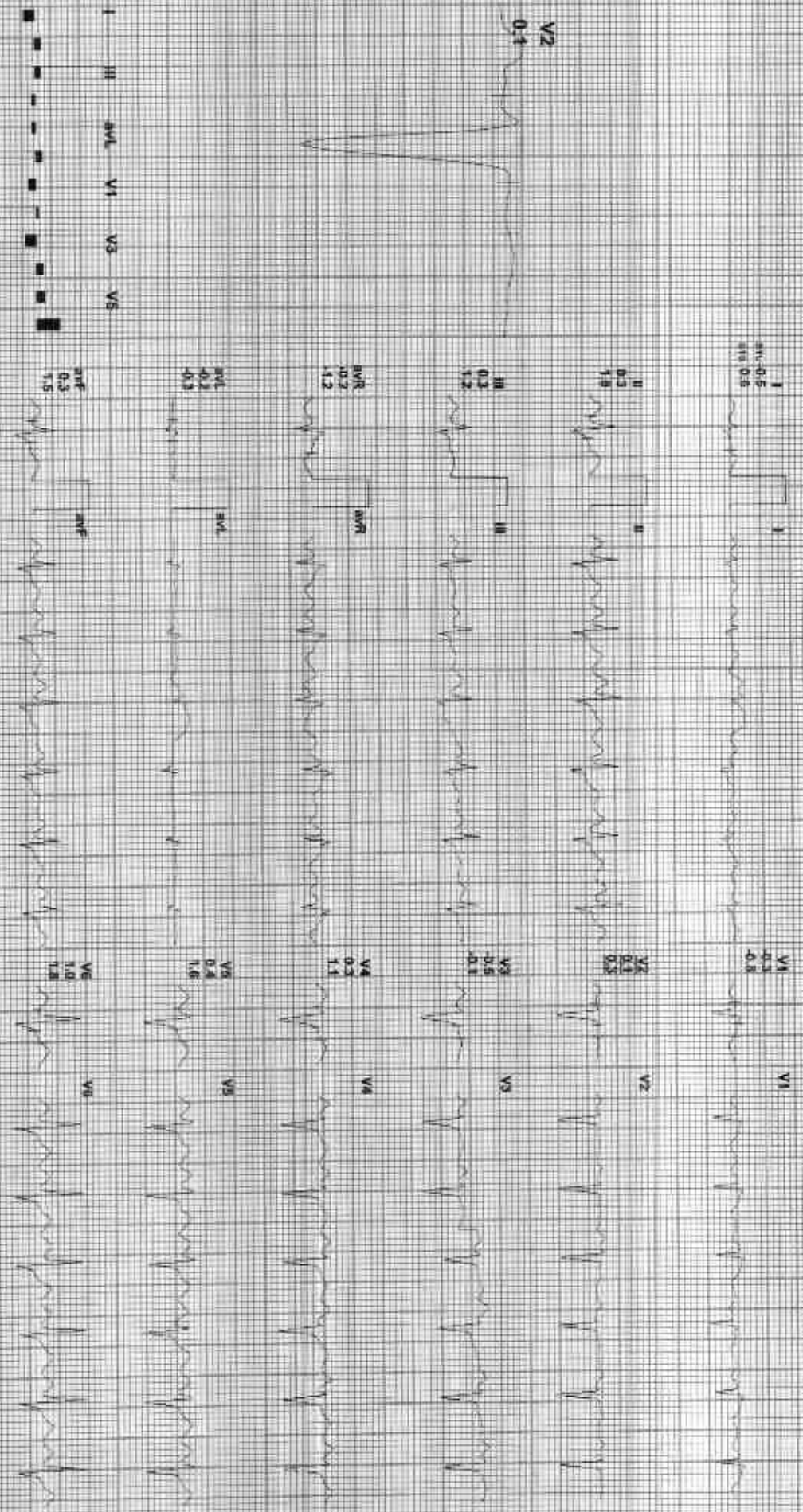

REMARKS:
I II aVR aVL V1 V2 V3 V4 V5 V6

GOOD HEALTH LAB

PeakEX



2124027 NANDU KANNWAR / 50 YRS / F / 150 CM / 68 KG / HR : 136

Date: 05/04/2023 11:50 AM METS: 8.61 136 bpm Btk of TRN RPR: 132/90 mmHg Canned Medicine: B.C.O.M. Nidosh Chru. HR: 0105 HZEL: 35 Hz

4X 60 ms Post J

EXTime: 07:29 3.4 mPR 14.0%
25mm/sec 1.0 Cm/IV

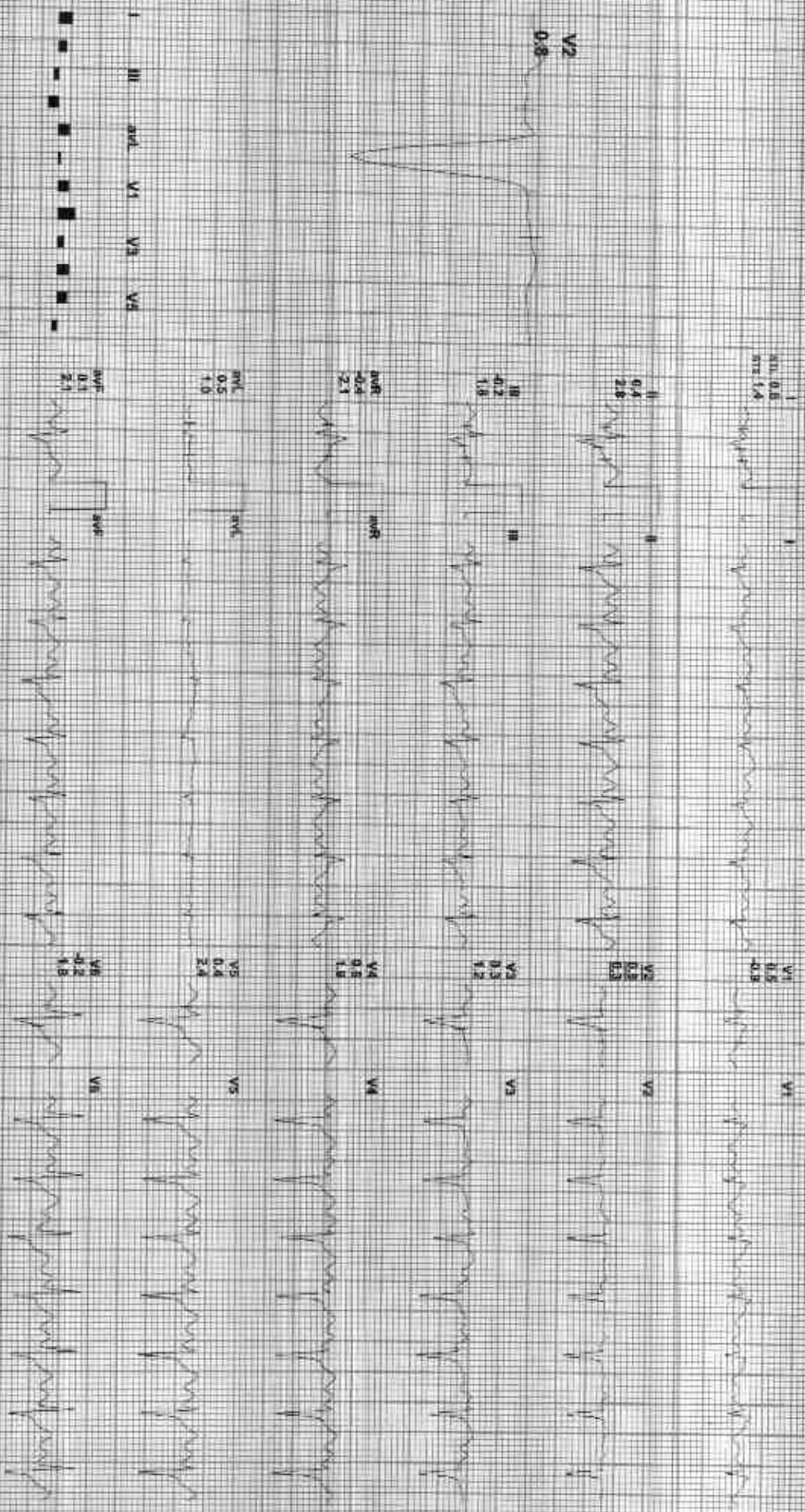

REMARKS:

GOOD HEALTH LAB

Recovery(1:00)



212402 / NANDU / KANNAR / 50 Yrs / F / 160 Cms / 68 Kg / HR : 113

Date: 05/Jan/2023 11:50:19 AM

MEFS: 1.41 (113 bpm) 68% of HR

BP: 140/92 mmHg

Combined Meds: B.L.C Div Natch Div HF 0.06 Hz/Lt 35 HE

4X 30 MS Post J

Estim: 07:28 3.1 mV, 1.0%

25 mm/sec, 1.0 cm/mV

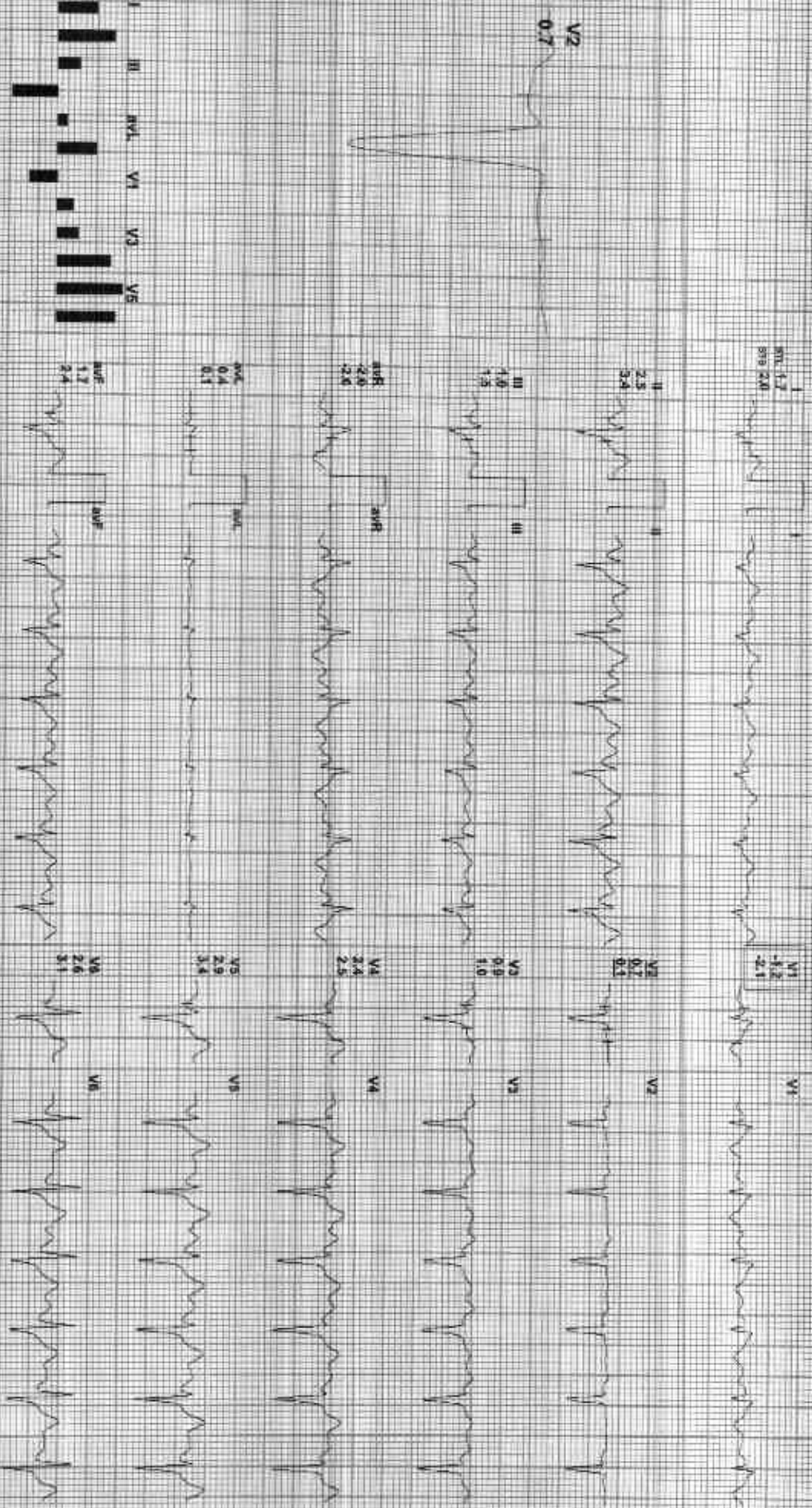

REMARKS:



P12492 / NANDU KANWAR / 50 YRS / F / 52 CM / 68 KG / HR: 88

Date: 05-Apr-2023 11:58:18 AM METS: 1.0L/88 bpm 52% of TMR BP: 140/92 mmHg Combined Modest/BLD On/Noisy GH HF: 0.15 H/LC 05 12

4X (6 mS Post J)

Estim: 07528 0.0 mpm 0.0%
25 mm/Sec 4.0 Cm/IV

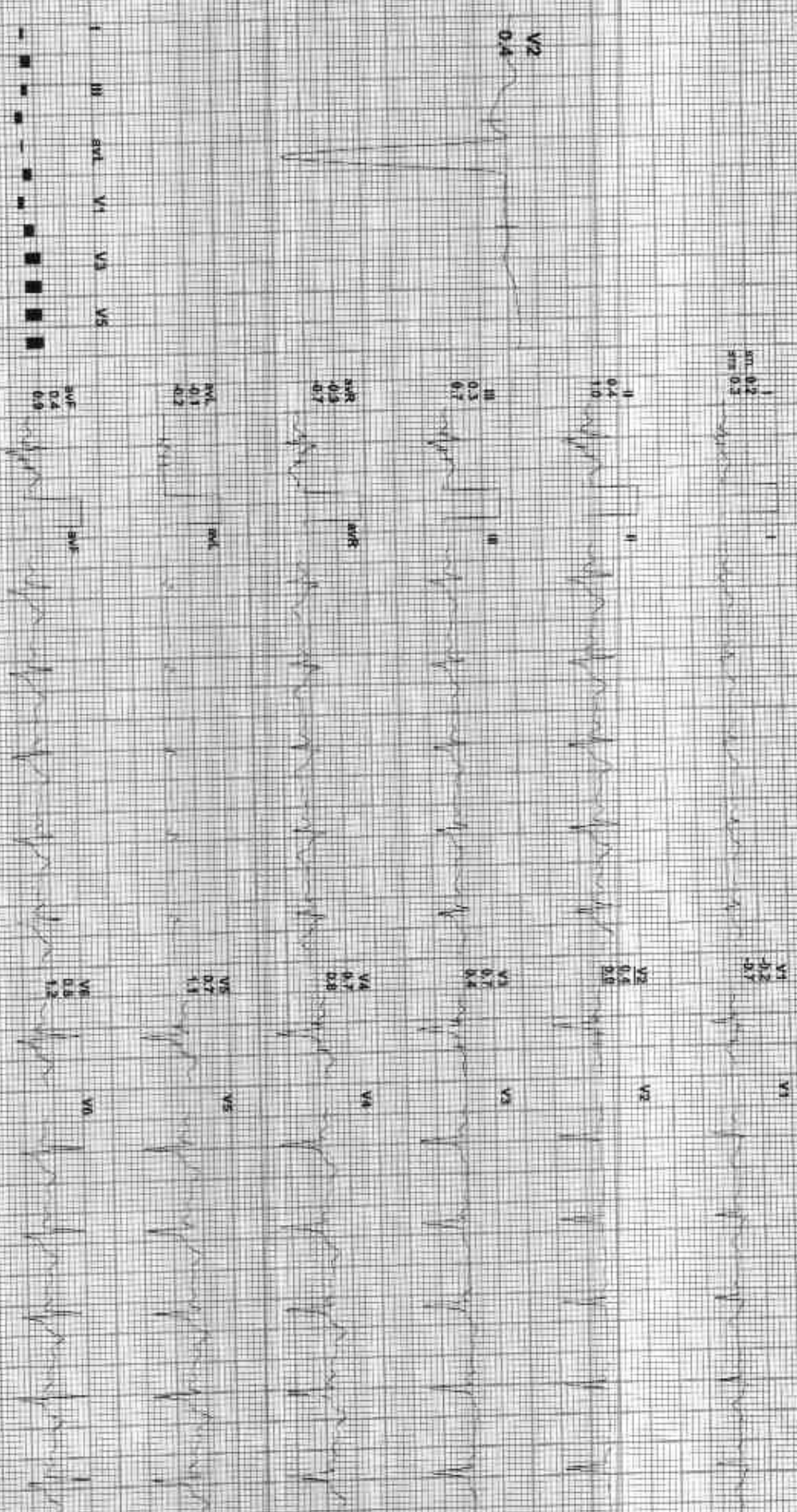

REMARKS: I II aVR aVL V1 V2 V3 V4 V5 V6

ADX GEN/15201120/R/S/Allenghp

GOOD HEALTH LAB

Recovery(3:00)



2124027 NANDU KONWAR / 50 YRS / F / 150 CM / 68 KG / HR - 80

Date: 08-Apr-2023 11:58:18 AM METS: 1.0/ 80 bpm 47% of THR BP: 130/88 mmHg

Estimated: 87/28 61.0 mph 0.8%

4X 90 ms Paper II

28 mm/sec, 1.0 cm/div

1
10.0
5.0
2.5

V1
0.2
0.2
0.6

II
0.1
0.1
0.7

V2
0.2
0.2
0.8

III
4.3
0.1
0.1

V3
0.2
0.2
0.1

aVR
4.5
4.5
4.5

V4
0.2
0.2
0.3

aVL
0.4
0.4
0.2

V5
0.2
0.2
0.5

aVF
0.1
0.1
0.4

V6
0.1
0.1
0.4

V2
0.2

I II III aVR aVL V1 V2 V3 V4 V5 V6
REMARKS:

(ADK)GEM2162011256131/Amrinders

GOOD HEALTH LAB

Recovery(4:00)



2724027 NANDU KANWAR / 50 YRS / F / 150 CMs / 68 KG / HR = 84

Date: 06-Apr-2025 11:54:10 AM METS: 1.5W 84 bpm 48% of THR BP: 128/84 mmHg Combined Medication: BLC, CA, NODIN, CA, HF 0.05 HY/L, F 35 Hz

Estimr: 07:28 0.0 (mV), 0.0%
25 mm/sec, 1.0 Cm/mV

4X 60 ms Post-I

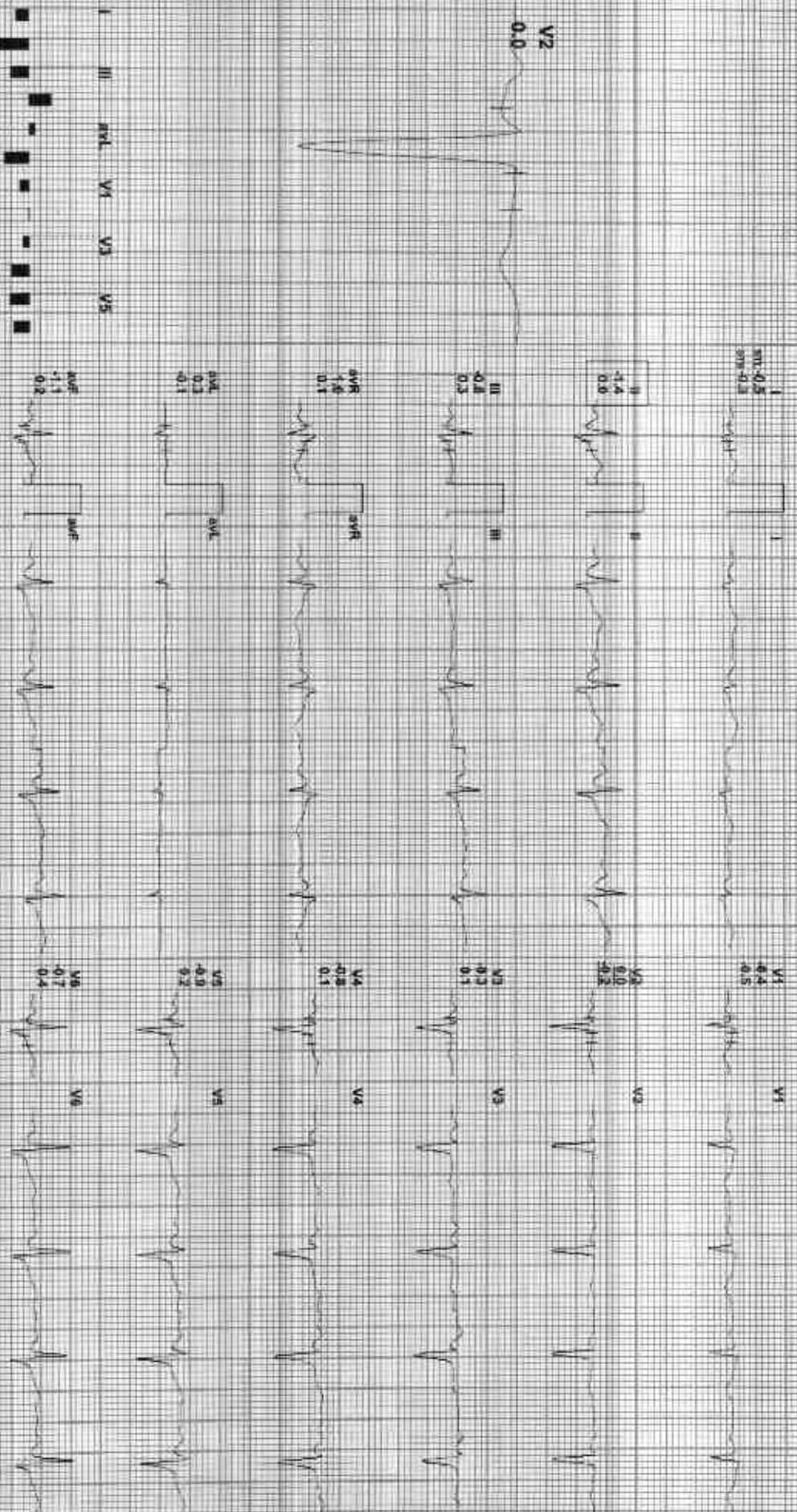

REMARKS: I II aVR aVF V2 V4 V6



212402 / NANDU KANWAR / 50 Yrs / F / 150 Cms / 68 Kg / HR : 78

Date: 06-AUG-2023 11:58:13 AM

MEIS: 1.01 TB/min 46% of THIR BP: 128/84 mmHg Contained leadlines: B, C, D, V1, V4, V6, V8 Hz/CF: 35 Hz

ExTime: 07:28 0.0 min 0.0%

AX 46 ms Post V

25 mm/sec 1.0 cm/1V

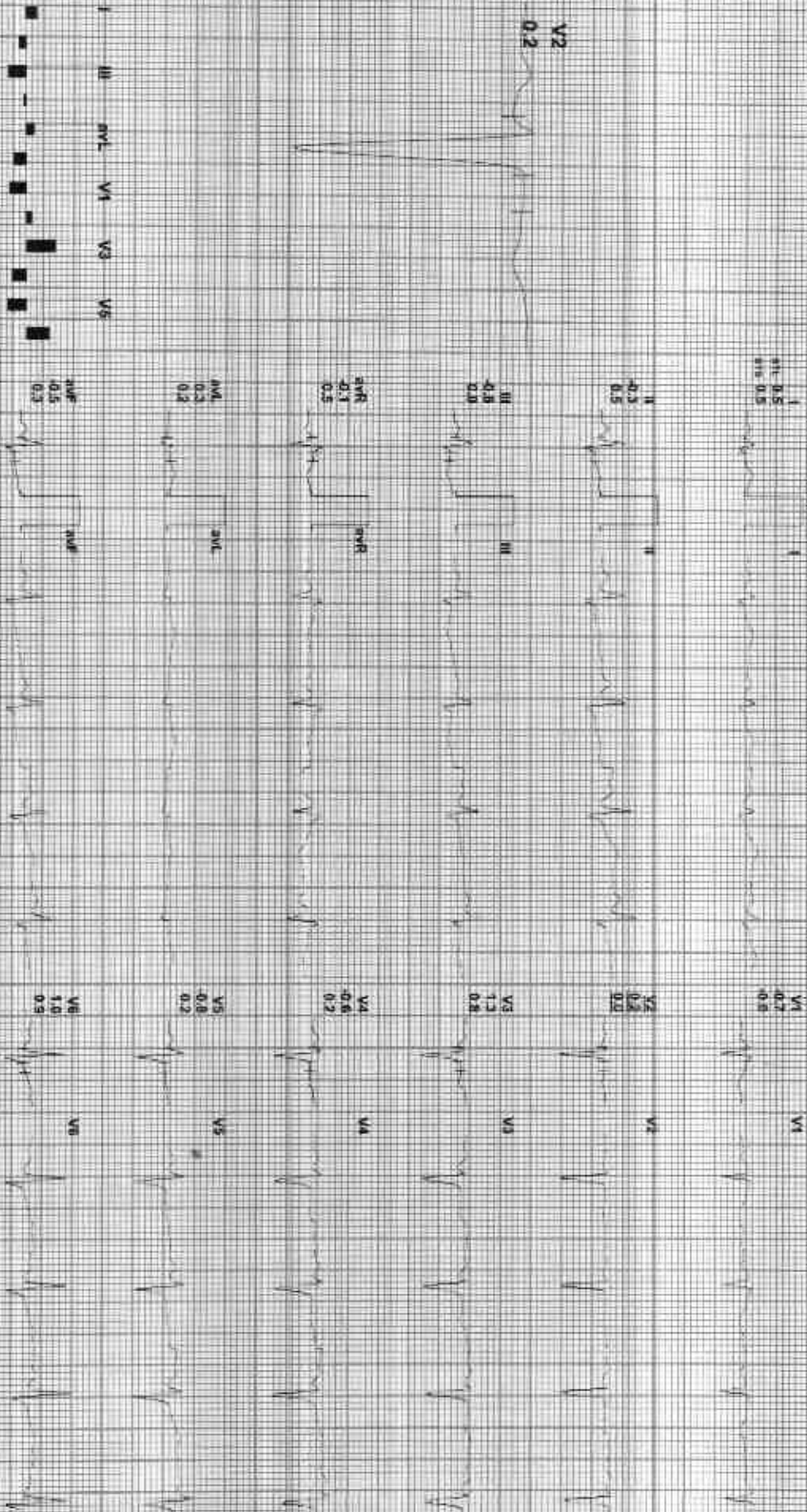

REMARKS: II aVR aVF V2 V4 V6

GOOD HEALTH LAB

Recovery(5:14)



212402 / NANDU KANWAR / 50 YRS / F / 150 Cms / 68 Kg / HR : 82

Date: 09 Apr 2023 11:58:19 AM METS: 1.01 82 bpm 40% of THR BF: 128784 mmHg Condensed Medians/SLC ON/ MOUCH ON/HR 0.05 Hz/LS 36 Hz

4X 30 MS PAPER

EXTIME: 07:28 0.0 mHz 0.0%
25 mm/sec 1.0 cm/mV

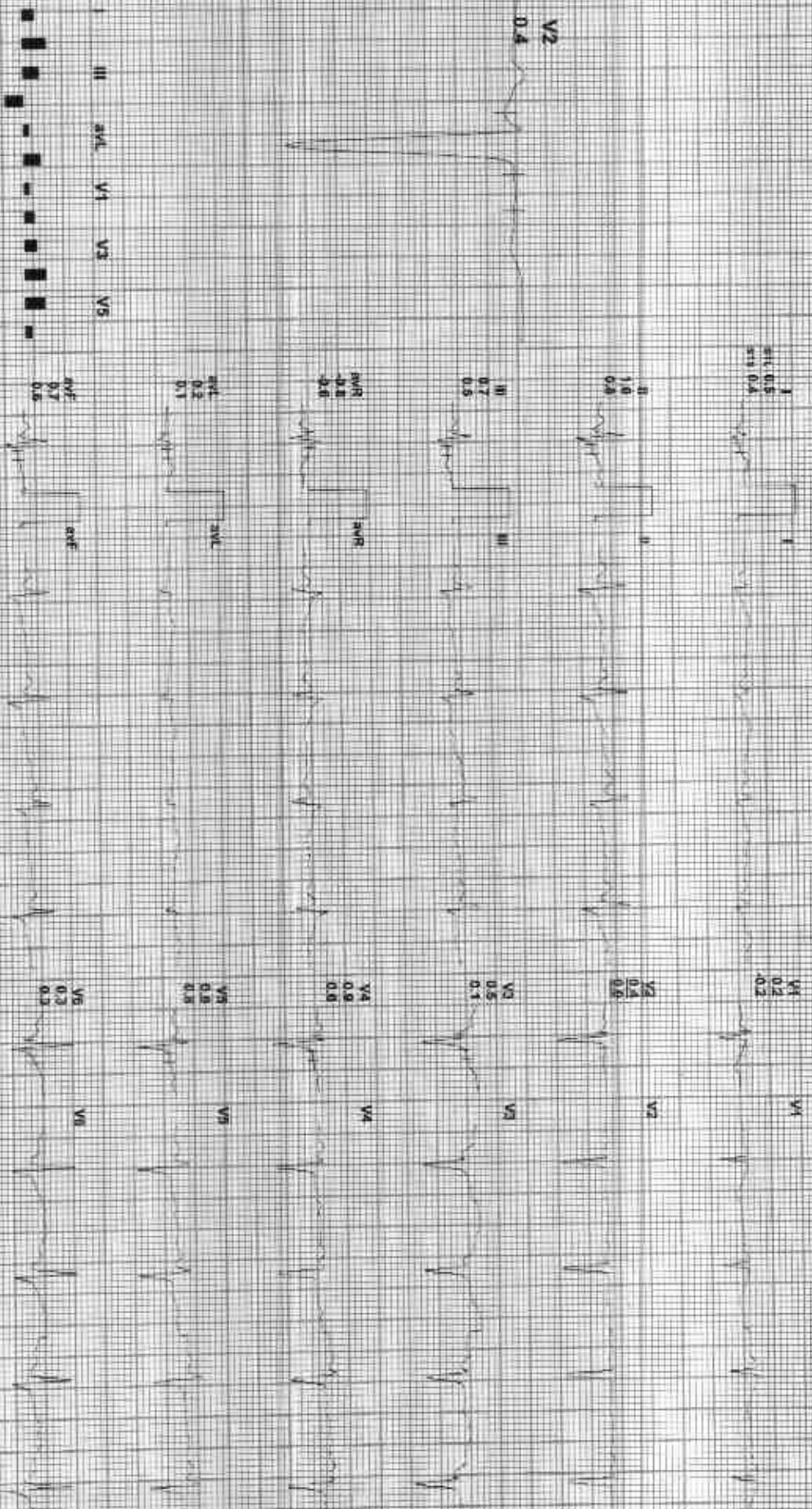

REMARKS: I II aVR aVL V1 V2 V3 V4 V5 V6

ADX GENIC 18201 ZS/HO/AN/MS/HS

GOOD HEALTH LAB

Average



212402 / WANDERKANNAR / 80 Yrs / F / 150 CMS / 68 KG / HR : 67

Date: 08-Apr-2023 11:58:19 AM

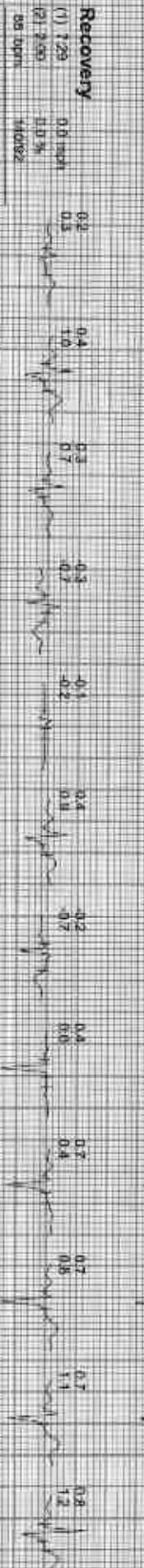



GOOD HEALTH LAB

RAMAKRISHNA HOSPITAL

(UNIT OF DR. L.K. BHARGAVA & SONS HUF)

257-A, Sheela Chaudhary Road, Talwandi, KOTA-5 (Raj.)



Patient Report			
Name: NANDU KANWAR		PID: 9	
Age: 50 Years	Gender: Female	Sample Mode: Whole Blood	
Dr. Name: DR YASH		Sequence ID: 202304090007	

Run Date: 09/04/2023

Printed ON: 09/04/2023 11:56:32 am

Parameter	Result	Flags	Units	Limits
WBC	8.1		$\times 10^3 / \mu\text{L}$	4-10
LYMP#	2.6		$\times 10^3 / \mu\text{L}$	1-5
MID#	0.6		$\times 10^3 / \mu\text{L}$	0.1-1.5
GRAN#	4.9		$\times 10^3 / \mu\text{L}$	2-7
LYMP%	32.8		%	20-40
MID%	8.3		%	3-15
GRAN%	58.9		%	40-60
RBC	4.41		$\times 10^6 / \mu\text{L}$	3.8-4.8
HGB	11	L	g/dL	12-15
HCT	38		%	36.1-44.3
MCV	86.1		fL	83-103
MCH	24.9	L	pg	27-32
MCHC	28.9	L	g/dL	31.5-34.5
RDW-CV	17	H	%	11.6-15.4
RDW-SD	39.5		fL	39-46
PLT	226		$\times 10^3 / \mu\text{L}$	150-410
MPV	9.1		fL	5.9-12.3
PCT	0.205	L	%	0.22-0.44
PDW	16.8		%	8.3-25
PLCR	36.2		%	16.3-36.3
PLCC	81.8		$\times 10^3 / \mu\text{L}$	--

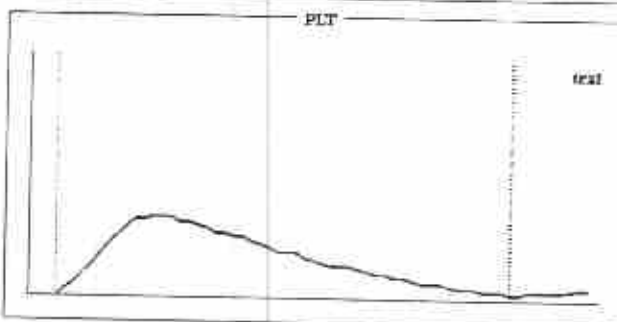
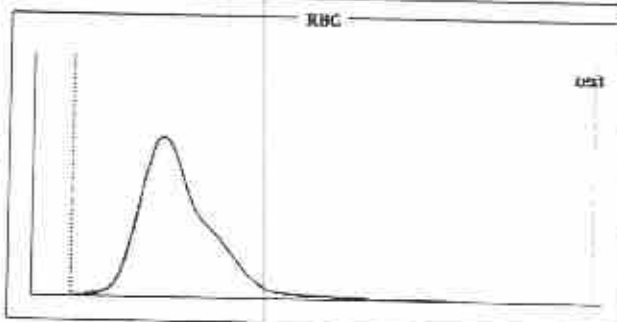
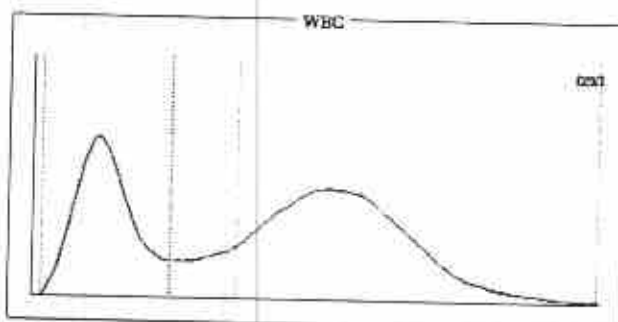

Histogram Flags:

?Hypochromia, ?Normocytic Anemia

Comments:

Signature of Technician

Conditions of Reporting :

We use best of the kits from International Market & the quality control is done by putting up Fresh standard/Control with each running.
The reported result are for information and for interpretation of the Referring Doctor only.
Result of card test are limited by time of Reading the card.
Results of tests may vary from laboratory to laboratory and also in some parameters time to time for the same patient.

Dr. Preeti Pathak, MD. (Path.)

Reg. 24703/15880

Signature of Pathologist

Tel 0744-3562955,

Mob.: For Lab Report - 9414227325, 9610209797

E-mail : rxkota@gmail.com



GOOD HEALTH LAB RAMAKRISHNA HOSPITAL



(UNIT OF DR. L.K. BHARGAVA & SONS HUF)

257-A, Sheela Chaudhary Road, Talwandi, KOTA-5 (Raj.)

PATIENT'S NAME: ~~NANDU KANWAR~~

AGE/SEX : 50 Years/Female

LAB NO. : 0160

DATE : 09/04/2023

REF. BY : Dr. YASH BHARGAVA

HAEMATOTOLOGY

Test Name	Test Results	Normal Range
Blood Group Rh Factor		
TEST	RESULT	
BLOOD GROUP	= O	
Rh FACTOR	= POSITIVE	
ESR	9 MM in 1st hr.	0-20 MM in 1st hr.

BIO-CHEMISTRY

Test Name	Test Results	Normal Range
Blood Sugar Fasting	222.00 mg/dL	70.00-110.00 mg/dL
Blood Sugar PP 2 Hours	320.00 mg/dL	75.00-140.00 mg/dL
Creatinine	0.72 mg/dL	0.70-1.30 mg/dL
Serum for Gamma Glutamyl Transferase	32.00 U/L	9.00-52.00 U/L
Aspartate-Aminotransferase (AST/SGOT)	20.00 IU/L	0.00-38.00 IU/L
Alanine-Aminotransferase (ALT/SGPT)	28.00 IU/L	0.00-40.00 IU/L
Serum Alkaline Phosphatase	106.00 IU/L	0.00-270.00 IU/L
URIC ACID	6.0 mg/dl	2.3 - 6.1 (Female) 3.6 - 8.2 (Male)
BUN	16.00 mg/dL	15.00-45.00 mg/dL

Signature of Technician

Conditions of Reporting :

We use best of the kits from international Market & the quality control is done by putting up Fresh standard/Control with each running.
The reported result are for information and for interpretation of the Referring Doctor only.
Result of card test are limited by time of Reading the card.
Results of tests may vary from laboratory to laboratory and also in some parameters time to time for the same patient.

Dr. Preeti Pathak, MD. (Path.)
Reg. 24703/15880

Signature of Pathologist

Tel 0744-3562955,

Mob.: For Lab Report - 9414227325, 9610209797

E-mail : rzkota@gmail.com



GOOD HEALTH LAB RAMAKRISHNA HOSPITAL



(UNIT OF DR. L.K. BHARGAVA & SONS HUF)

257-A, Sheela Chaudhary Road, Talwandi, KOTA-5 (Raj.)

PATIENT'S NAME: ~~NANDU KANWAR~~

AGE/SEX : 50 Years/Female

LAB NO. : 0160

DATE : 09/04/2023

REF. BY : Dr. YASH BHARGAVA

ORGAN PANEL

Lipid Profile

TEST	TEST VALUE	UNIT	NORMAL VALUE
Serum Cholesterol	181.0	mg/dL	130-200 mg%
Triglyceride	104.0	mg/dL	Up to 150 mg%
HDL Cholesterol	40.0	mg/dL	30-70 mg%
LDL Cholesterol	121.0	mg/dL	Up to 150 mg%
VLDL Cholesterol	20.0	mg/dL	Up to 80 mg %
Total Cholesterol/HDL Ratio	4.52		0.0-4.97
LDL/HDL Cholesterol Ratio	3.02		0.0-3.55

Signature of Technician

Conditions of Reporting :

We use best of the kits from international Market & the quality control is done by putting up Fresh standard/Control with each running.
The reported result are for information and for interpretation of the Referring Doctor only.
Result of card test are limited by time of Reading the card.
Results of tests may vary from laboratory to laboratory and also in some parameters time to time for the same patient.

[Handwritten Signature]
Dr. Preeti Pathak
Reg. 24703/15880

Dr. Preeti Pathak, MD. (Path.)

Reg. 24703/15880

Signature of Pathologist

Tel 0744-3562955,

Mob.: For Lab Report - 9414227325, 9610209797

E-mail : rxkota@gmail.com



GOOD HEALTH LAB

RAMAKRISHNA HOSPITAL



(UNIT OF DR. L.K. BHARGAVA & SONS HUF)

257-A, Sheela Chaudhary Road, Talwandi, KOTA-5 (Raj.)

PATIENT'S NAME: **NANBU KANWAR**

AGE/SEX : 50 Years/Female

LAB NO. : 0160

DATE : 09/04/2023

REF. BY : Dr. YASH BHARGAVA

BIO-CHEMISTRY

Test Name	Test Results		Normal Range
Serum Total Protein A/G Ratio			
Total Proteins	7.30	g/dL	6.0-8.5
Albumin	4.20	g/dL	3.4-5.0
Globulin	3.10	g/dL	2.3-3.5
A/G Ratio	1.35:1		1.0-2.3
Serum Bilirubin			
Test Interval	Test Value	Unit	Typical Reference
Total Bilirubin	0.50	mg/dL	0.0 - 1.0
Direct Bilirubin	0.10	mg/dL	0.0 - 0.25
Indirect Bilirubin	0.40	mg/dL	0.2 - 1.0

OTHER

Glycosylated Hb (HbA1C)

TEST	VALUE	REFERENCE VALUE
HBA1C	8.6 %	Excellent Control < 5.5% Good Control : 5.5 to 7.00% Fair Control : 7.00 to 8.00% Poor Control : > 8.0 %

NOTE :-

HbA1C is done on the spot with the latest Nycocard Reader 2, a test based on spectral reflectance. The assay used here is boronate affinity. Remember, the HbA1C is not the same as the glucose level. It is far superior to the blood glucose reading & it gives an average reading for the past 8-12 weeks.

Signature of Technician

Dr. Preeti Pathak
Reg. No. 24703/15880

Conditions of Reporting :

We use best of the kits from international Market & the quality control is done by putting up Fresh standard/Control with each running. The reported result are for information and for interpretation of the Referring Doctor only. Result of card test are limited by time of Reading the card. Results of tests may vary from laboratory to laboratory and also in some parameters time to time for the same patient.

Dr. Preeti Pathak, MD. (Path.)
Reg. 24703/15880

Signature of Pathologist

Tel 0744-3562955,

Mob.: For Lab Report - 9414227325, 9610209797

E-mail : rxkota@gmail.com



GOOD HEALTH LAB RAMAKRISHNA HOSPITAL

(UNIT OF DR. L.K. BHARGAVA & SONS HUF)

257-A, Sheela Chaudhary Road, Talwandi, KOTA-5 (Raj.)



PATIENT'S NAME: ~~NANDE KANWAR~~

AGE/SEX : 30 Years/Female

LAB NO. : 0160

DATE : 09/04/2023

REF. BY : Dr. YASH BHARGAVA

CHEMILUMINECENCE BY CENTAUR CP

TEST	OBSERVED VALUE	NORMAL RANGE
Tri Iodothyronine (T3)	0.96 ng/ml	0.60-1.81 ng/ml
Total Thyronine (T4)	8.33 ug/dl	3.20-12.6 ug/dl
Thyroid Stimulating Hormone (TSH)	2.10 uIU/ml	Adults: 0.5 - 5.50 uIU/ml 1- 30 days : 0.52 - 16.00 1mo - 5yrs: 0.46 - 8.10 6 - 18 yrs : 0.36 - 6.00

SUMMARY:

T3 & T4 : Primary malfunction of the thyroid gland may result in excessive (hyper) or below normal (hypo) release of

T3 & T4. Disease in any portion of the thyroid - pituitary-hypothalamus system may influence the levels of

T3 & T4.

T4 levels are sensitive and superior indicator of hypothyroidism.

T3 levels better define hyperthyroidism, is an excellent indicator of the ability of thyroid to respond to both

stimulatory and suppressive tests.

TSH : Circulating TSH levels are important in evaluating thyroid function. TSH is used in the differential diagnosis

of primary (thyroid) from secondary (pituitary) and tertiary (hypothalamus) hypothyroidism. In primary

hypothyroidism, TSH levels are elevated, while in secondary and tertiary hypothyroidism, TSH levels are low.

In primary hyperthyroidism, T3 & T4 levels are elevated and low or undetectable TSH.

Signature of Technician

Conditions of Reporting :

We use best of the kits from international Market & the quality control is done by putting up Fresh standard/Control with each running.
The reported result are for information and for interpretation of the Referring Doctor only.
Result of card test are limited by time of Reading the card.
Results of tests may vary from laboratory to laboratory and also in some parameters time to time for the same patient.

Dr. Preeti Pathak, MD. (Path.)
Reg. 24703/15880

Signature of Pathologist

Tel 0744-3562955,

Mob.: For Lab Report - 9414227325, 9610209797

E-mail : rxkota@gmail.com



GOOD HEALTH LAB RAMAKRISHNA HOSPITAL

(UNIT OF DR. L.K. BHARGAVA & SONS HUF)

257-A, Sheela Chaudhary Road, Talwandi, KOTA-5 (Raj.)



PATIENT'S NAME: NANDU KANWAR

AGE/SEX : 50 Years/Female

LAB NO. : 0160

DATE : 09/04/2023

REF. BY : Dr. YASH BHARGAVA

CLINICAL PATHOLOGY

Urine-Routine Examination

PHYSICAL & CHEMICAL

REFERENCE VALUE

Colour	: Pale Yellow	
Apperance	: Clear	Clear
Reaction (pH)	: 5.4	4.5 - 6.5
Sp. Gravity	: 1.018	1.000 - 1.035
Albumin	: Nil	Negative
Glucose	: Nil	Negative

MICROSCOPIC

RBC	: Absent	1-2 /HPF
WBC	: Absent	1-2 /HPF
Epit. Cells	: Absent	1-2 /HPF
Crystals	: Nil	
Cast	: Nil	
Other	: Nil	

Signature of Technician

Conditions of Reporting :

We use best of the kits from international Market & the quality control is done by putting up Fresh standard/Control with each running.
The reported result are for information and for interpretation of the Referring Doctor only.
Result of card test are limited by time of Reading the card.
Results of tests may vary from laboratory to laboratory and also in some parameters time to time for the same patient.

Dr. Preeti Pathak
Reg. 24703/15880

Dr. Preeti Pathak, MD. (Path.)
Reg. 24703/15880

Signature of Pathologist

Tel 0744-3562955,

Mob.: For Lab Report - 9414227325, 9610209797

E-mail : rzkota@gmail.com



GOOD HEALTH LAB RAMAKRISHNA HOSPITAL

(UNIT OF DR. L.K. BHARGAVA & SONS HUF)



PATIENT'S NAME: NANDU KANWAR 257-A, Sheela Chaudhary Road, Talwandi, KOTA-5 (Raj.) AGE/SEX : 50 Years/Female

LAB NO. : 0160

DATE : 09/04/2023

REF. BY : Dr. YASH BHARGAVA

RADIO-DIAGNOSIS

X-RAY CHEST PA VIEW

1. Both the lung fields are clear. Bronchovascular markings are within normal limits.
2. Both the hilar shadows are of normal size and shape, density.
3. Heart shadows appears central, normal in size and shape.
4. Trachea is in midline.
5. Both the domes of diaphragm are clear and sharp.
6. Both the C.P. angles are clear.
7. Bony cage and soft tissue shadows are normal.

IMPRESSION : Normal chest radiograph.

Signature of Technician

Conditions of Reporting :

We use best of the kits from international Market & the quality control is done by putting up Fresh standard/Control with each running. The reported result are for information and for interpretation of the Referring Doctor only. Result of card test are limited by time of Reading the card. Results of tests may vary from laboratory to laboratory and also in some parameters time to time for the same patient.

Dr. Preeti Pathak, MD. (Path.)
Reg. 24703/15880

Signature of Pathologist

Tel 0744-3562955,

Mob.: For Lab Report - 9414227325, 9610209797

E-mail : rkhota@gmail.com



GOOD HEALTH LAB RAMAKRISHNA HOSPITAL

(UNIT OF DR. L.K. BHARGAVA & SONS HUF)

257-A, Sheela Chaudhary Road, Talwandi, KOTA-5 (Ra.)



PATIENT'S NAME: NANDU KANWAR

AGE/SEX : 50 Years/Female

LAB NO. : 0160

DATE : 09/04/2023

REF. BY : Dr. YASH BHARGAVA

ULTRA SONOGRAPHY

SONOGRAPHY FOR WHOLE ABDOMEN

LIVER: Appears normal in size, non-tender with smooth & regular contour. Parenchymal echopattern appears homogeneous. The IHBR & hepatic vein radicals are not dilated. No Evidence of focal echopoor / echorich lesion. Portal vein diameter is normal 10 mm. Lumen appears echofree with normal wall echoes. CBD diameter is normal 03 mm.

GALL BLADDER: Gall bladder is physiologically distended & is normal in size, shape & contour. Walls are smooth & regular with Normal thickness. There is no evidence of cholelithiasis. The Murphy's sign is negative.

PANCREAS: Normal in size, shape, contour there is no evidence of focal lesion. Pancreatic duct is not dilated. Pancreatic substance show homogeneous parenchymal echopattern. Paraortic lymph nodes & SMA appear normal.

SPLEEN: Normal in size & echopattern. Vessels seen in Splenic hilum are not dilated.

KIDNEYS: Appear normal in size, shape, position, contour, cortical echogenicity & pelvi calyceal system. The corticomedullary demarkation is fair & ratio appears normal. There is no evidence of hydronephrosis / nephrolithiasis.

Size right kidney 100 mm. X 77 mm.

Size left kidney 102 mm. X 78 mm.

Signature of Technician

Conditions of Reporting :

We use best of the kits from international Market & the quality control is done by putting up Fresh standard/Control with each running. The reported result are for information and for interpretation of the Referring Doctor only. Result of card test are limited by time of Reading the card. Results of tests may vary from laboratory to laboratory and also in some parameters time to time for the same patient.

Dr. Preeti Pathak, MD. (Path.)
Reg. 24703/15880

Signature of Pathologist

Tel 0744-3562955,

Mob.: For Lab Report - 9414227325, 9610209797

E-mail : rxkota@gmail.com



GOOD HEALTH LAB RAMAKRISHNA HOSPITAL

(UNIT OF DR. L.K. BHARGAVA & SONS HUF)

257-A, Sheela Chaudhary Road, Talwandi, KOTA-5 (Ra.)



PATIENT'S NAME: ~~NANDU KANWAR~~

AGE/SEX : 50 Years/Female

LAB NO. : 0160

DATE : 09/04/2023

REF. BY : Dr. YASH BHARGAVA

URINARY BLADDER: Bladder walls are smooth & normal in thickness.

----- There is no evidence of mass/stone in the lumen. Bladder Capacity appears normal & post void Residual volume is not significant.

UTERUS: Uterus is anteverted / retropositioned and non gravid.

----- Uterine musculature shows normal echo-pattern with normal endometrial echoes which are central. Cervix is normal with closed internal os.

ADNEXAE: There is no evidence of mass/cystic lesion.

OVARIES: Both the ovaries are normal in size, shape & contour.

----- There is no evidence of mass/ cystic lesion.

Size R.O.=20 * 22 mm L.O. 23 * 24 mm.

SPECIFIC: No evidence of retroperitoneal mass or free fluid in

----- peritoneal cavity and cul de sac.

IMPRESSION: Ultrasonographic findings are suggestive of normal
===== study.

Signature of Technician

Conditions of Reporting :

We use best of the kits from international Market & the quality control is done by putting up Fresh standard/Control with each running.

The reported result are for information and for interpretation of the Referring Doctor only.

Result of card test are limited by time of Reading the card.

Results of tests may vary from laboratory to laboratory and also in some parameters time to time for the same patient.

डॉ. प्रीति पथक
एम.डी.पी.एच., एम. डी
रामकृष्ण हॉस्पिटल
कोटा-5
Ph: 014223251 / 22544

Dr. Preeti Pathak, MD. (Path.)

Reg. 24703/15880

Signature of Pathologist

Tel 0744-3562955,

Mob.: For Lab Report - 9414227325, 9610209797

E-mail : rxkota@gmail.com

NANDU KANWAR DR YASH P 7081 4/9/2023 CHEST FRN P-34
RAMA KRISHNA HOSPITAL 257-A SHEELA CHAUDRY ROAD TALWANDI KOTA (RAJ.)

GOOD HEALTH LAB

PAMA VETERINARY HOSPITAL KOTA

Patient Information

ID: 000141

Name: MARDI

Age: 7

Sex: M

Print Date: 11-10-00 09:04:23

ECG Settings

Filtering Mode: AUTO

Paper: 25mm/Sec

Speed: 0.5 Hz

Normal: ON

rhythm Lead: II

ALL ENGERS PICES-A-133 Ver 1.3M

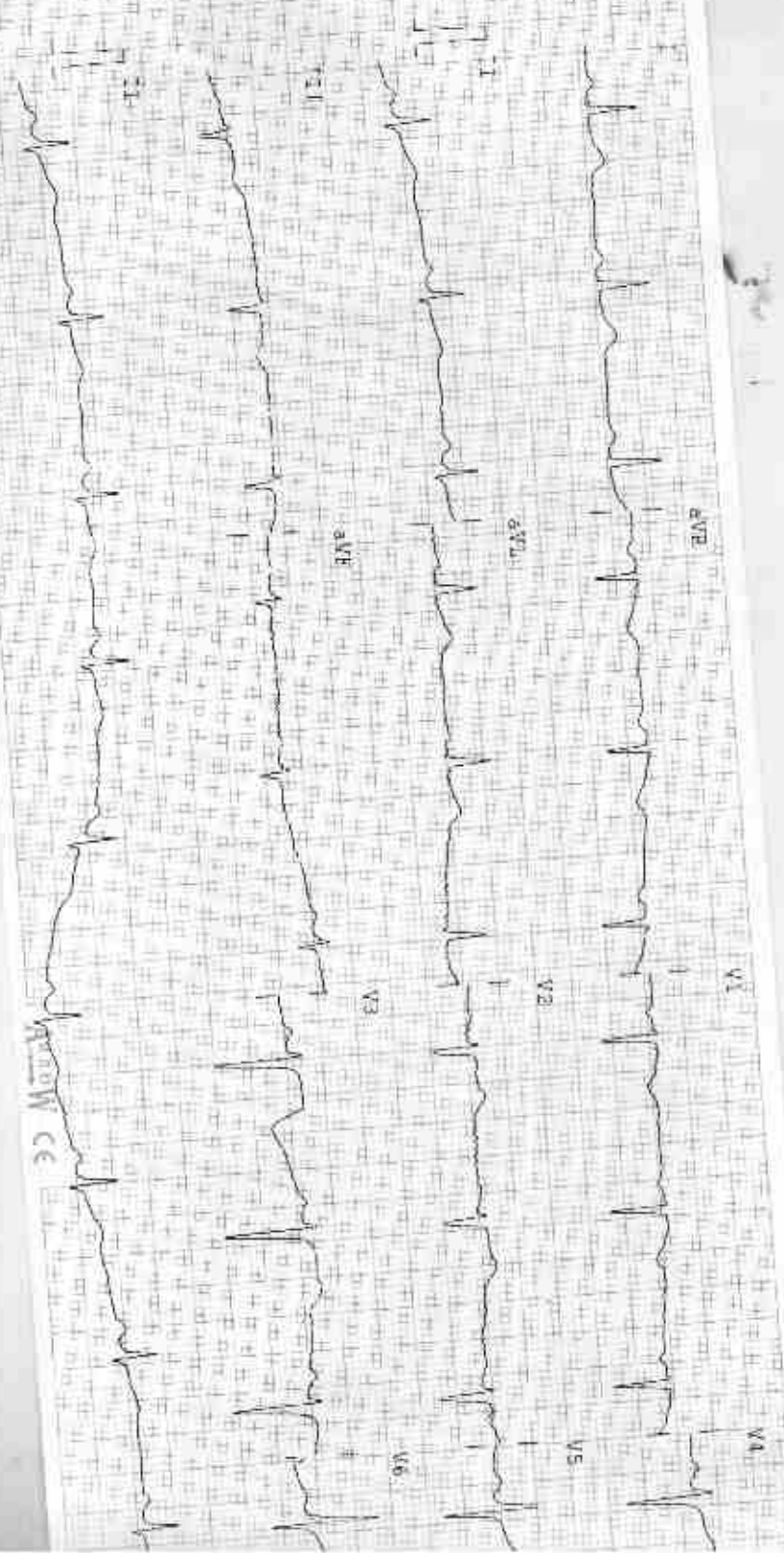

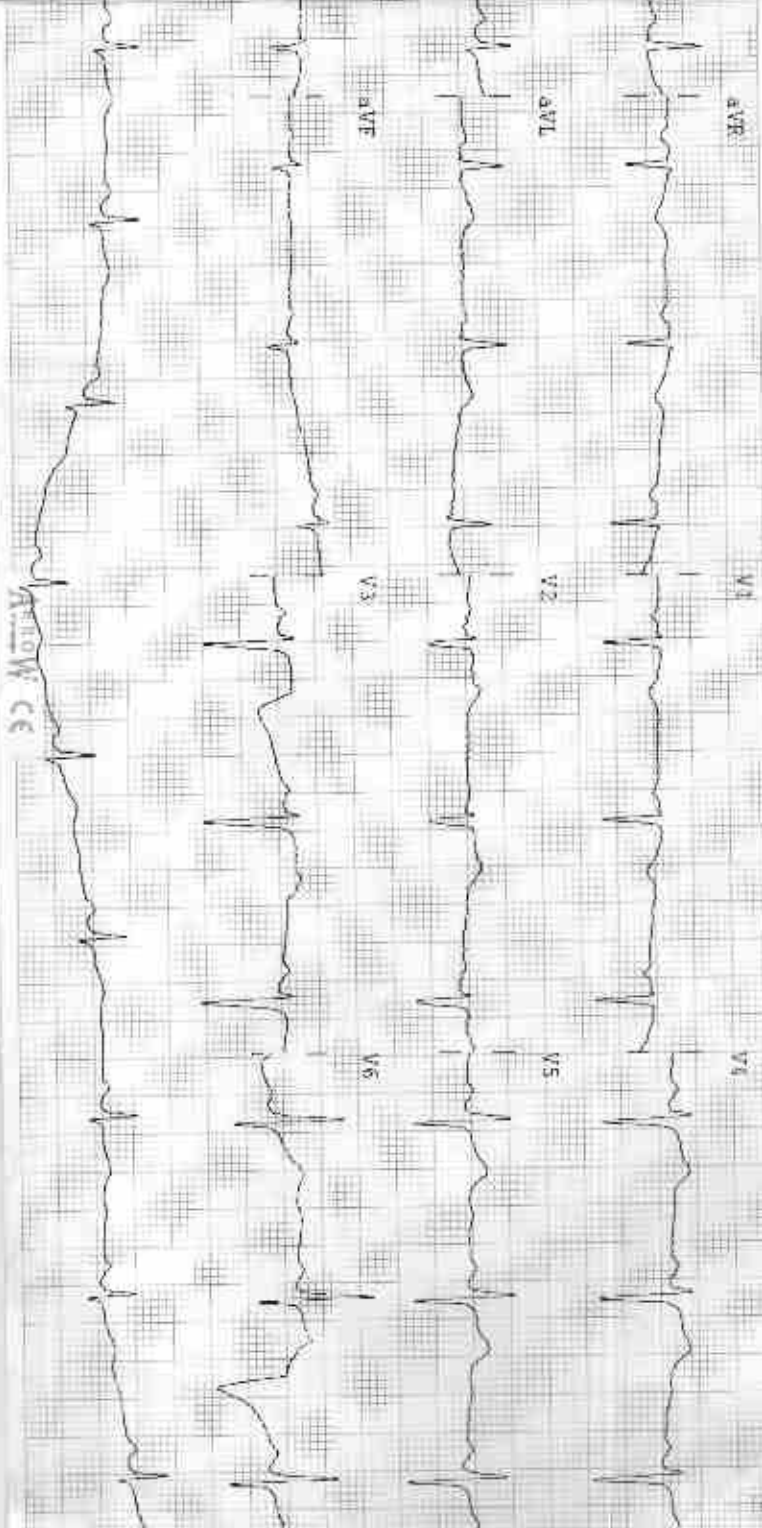

Arrow CE

Observations

HR - 61 bpm
 P-R - 936 ms
 QRS - 154 ms
 QT/QTc - 376/309 ms
 P Axis - -13°
 Q Axis - 48°
 T Axis - 11°

Indications

HR Normal
 Normal Sinus Rhythm
 Normal Electric Heart Axis

Remarks

डॉ. मोनिका भागवत
 एमडी, पीएच
 रामकृष्ण हॉस्पिटल
 राशि नं. 006311/22544