



✓mediwheat

भारत सरकार
GOVERNMENT OF INDIA



अनुराग अरुण कृष्ण तेलंग
Anurag Arun Krishan Telang
जन्म तिथि/DOB: 14/01/1987
पुरुष / MALE



6638 1152 4340

आधार-आम आदमी का अधिकार

(54/M)

Arun

DR. HARI CHABLANI
M.D. (P), D.C.P. (RESP.), D.M. (GEN.), D.D.H.K.A., D.D.M.L.S.
FELLOW INTENSIVE CARE
MMC REG. NO. - 91702

'DR. PLUS HEALTHCARE CENTRE'
NATHANI HEIGHTS', B-WING
42, MUMBAI CENTRAL (EAST)

भारतीय विशिष्ट पहचान प्राधिकरण
UNIQUE IDENTIFICATION AUTHORITY OF INDIA

पता: Address:

S/O अरुण कृष्ण तेलंग, फ्लैट
न. 304, ए-1 ब्लॉक ए सागर गोल्डन पाम,
गोल्डन पाम, सेंटफ्रांसिसे
को.एड. विद्यालय के पास,
कटरा हिल्स, हुजुर, भोपाल,
मध्य प्रदेश - 462043

S/O Arun Krishan Telang, flat no.
304, A-1 block A saagar golden palm,
near st. francise co.ed. school, katara
hills, Huzur, Bhopal,
Madhya Pradesh - 462043

6638 1152 4340

Aadhaar-Aam Admi ka Adhikar

DR PLUS HEALTHCARE CENTRE - MUMBAI CENTRAL

ECG

1304 / ANURAG TELANG / 34 Yrs / M
Heart Rate : 88 bpm / Tested On : 12-Dec-21 10:57:19 / HF 0.05 Hz - LF 100 Hz / Notch 50 Hz / Sn 1.00 Cm/mV / Sw 25 mm/s
/ Reid By: DR. HARI CHHABLANI

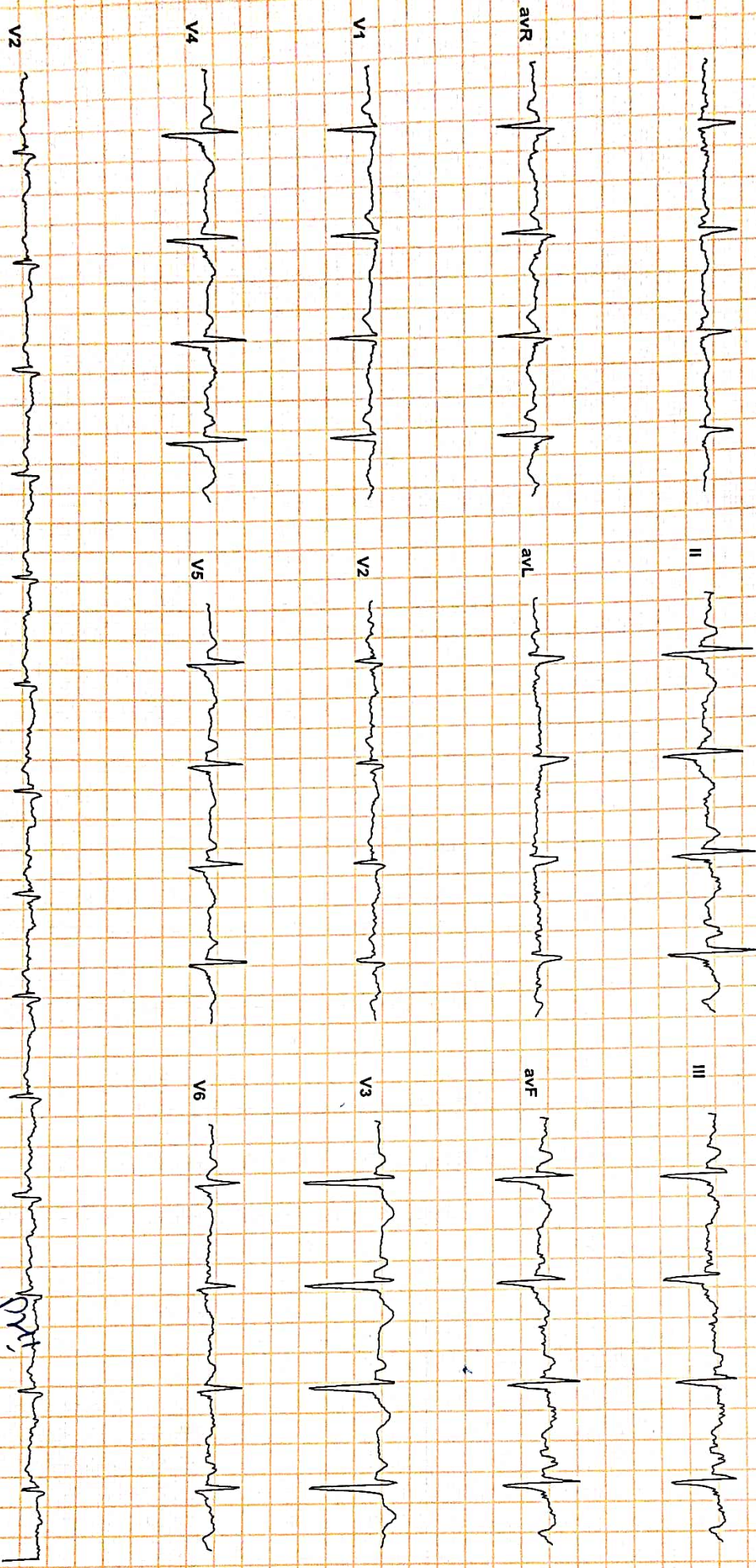

Normal

DR PURVI CHHABLANI

MBBS DNB (Medicine)
Consultant Physician And Intensivist
Reported By: DR. PURVI CHHABLANI



Dr-Plus Healthcare Centre

NATHANI HEIGHTS, B-Wing, Shop No. 42, Ground Floor, Opp. Mumbai Central Station (East), Mumbai - 400 008.

Patient Name	: ANURAG TELANG	Sex:	MALE
Doctor's Name	: DR. H. CHHABLANI	Age:	34 YEARS
Date	: 12/12/2021		

ULTRASONOGRAPHY OF THE ABDOMEN AND THE PELVIS:

The relevant sonographic findings include the following:

HEPATOBIILIARY APPARATUS

The liver is normal in size and echogenicity. No obvious focal parenchymal lesion is seen.

Extrahepatic biliary radicals are not dilated.

The portal vein and the common bile duct are normal.

GALL BLADDER

The gall bladder is adequately distended. The wall thickness is normal.

No echogenic contents are noted in its lumen. There is no pericholecystic collection noted.

PANCREAS

The pancreas shows normal echogenicity and size. No focal or diffuse lesions are noted.

No evidence of calcification is noted.

SPLEEN

The spleen appears normal in size and echogenicity. No focal or diffuse lesions are noted.

No evidence of calcification is noted.

KIDNEYS

Right Kidney measure: 10.5 x 4.5 cm, Left kidney measure: 10.3 x 4.3 cm

Both the kidneys appear normal in size, shape and echogenicity. Both the pelvicalyceal system is normal and both corticomedullary differentiations are well maintained. There is no obvious focal or diffuse lesion noted. No evidence of any calculus seen in either kidney.

PROSTATE

The Prostate appears normal and shows a normal echogenicity.

URINARY BLADDER

The urinary bladder shows anechoic contents. Its wall thickness appears normal.

No evidence of calcification is seen.

There is no obvious evidence of abdominal or pelvic lymphadenopathy or ascites noted.

IMPRESSION: No significant abnormality is detected.



Dr. Parag Jhaveri
MBBS (BOM), DMRE (BOM)
Radio-Sonologist

DR. PLUS HEALTHCARE CENTRE
NATHANI HEIGHTS', B-WING,
42, MUMBAI CENTRAL (EAST)

Name ANURAG TELANG

Sex Male

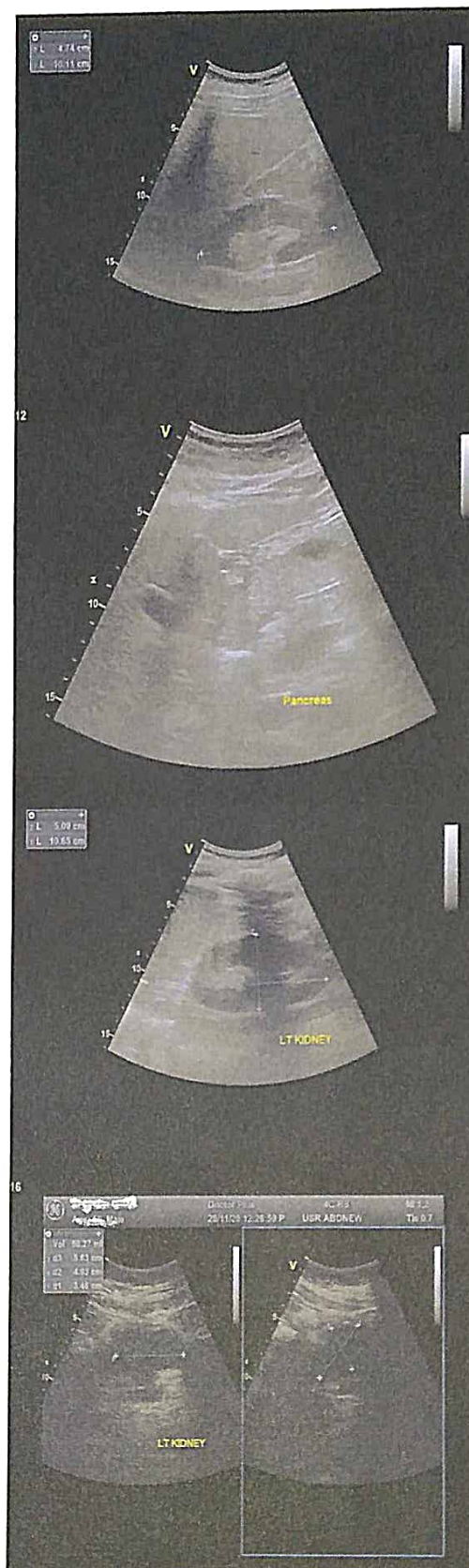
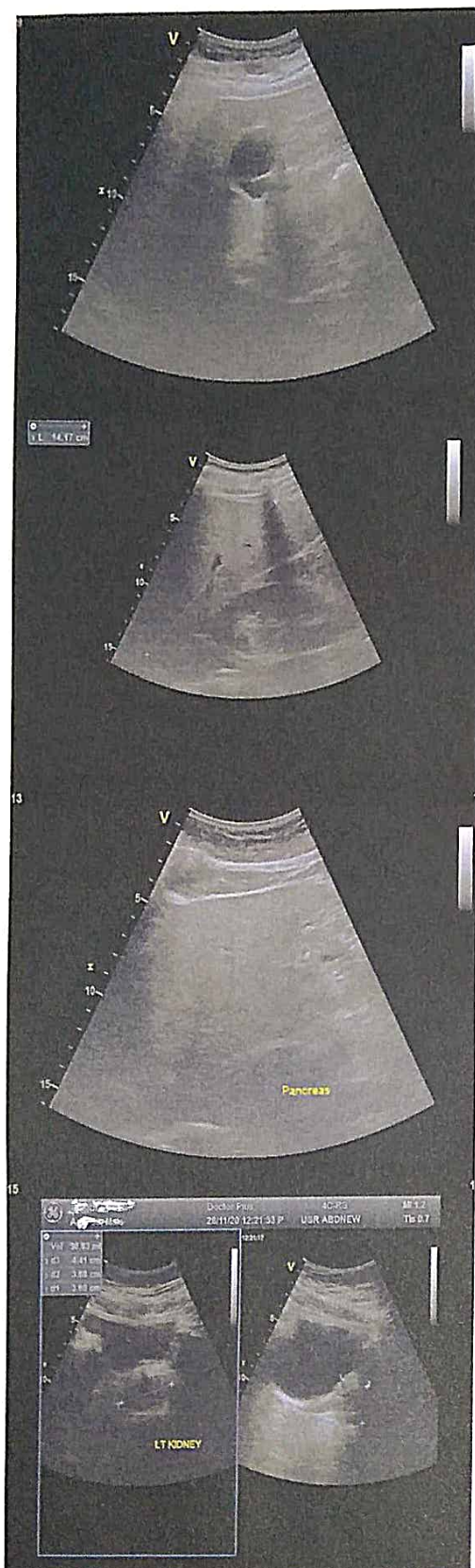
Age 34





NAME : ANURAG TELANG

34/M

DATE:12/12/2021

REF BY : DR. HARI CHHABLANI

2D-ECHO. AND COLOR DOPPLER REPORT

- NORMAL CARDIAC VALVES WITH TRIVIAL TR.
- NORMAL CARDIAC CHAMBERS
- NO E/O REGIONAL WALL MOTION ABNORMALITY. WITH NORMAL LVEF OF 63%.
- NO E/O PULMONARY HYPERTENSION .PASP 32 mmHg by TR jet.
- NO E/O LEFT VENTRICULAR HYPERTROPHY.
- NO E/O DIASTOLIC DYSFUNCTION.
- NO E/O PERICARDIAL EFFUSION.
- NO E/O INTRACARDIAC CLOT OR VEGETATION
 - INTACT IAS/IVS
 - CONVENTIONL DOPPLER :
E TO A RATIO IS MORE THAN ONE IN LV INFLOW.
THERE IS NO GRADIENT ACROSS AV,LVOT OR RVOT
PASP FROM TR JET IS 32 mm OF Hg.
- COLOUR DOPPLER:
TRIVIAL TR

EF Slope	108	mm/sec		
Opening Amplitude	19			
Posterior leaflet				
E.P.S.S	02	mm		
Mitral valve prolapse				
Vegetations				
TRICUSPID VALVE	OBSERVED	NORMAL VALUES		
PULMONARY VALVE	OBSERVED	NORMAL VALUES		
EF Slope				
'A' Wave				
Midsystolic notch				
Flutter				
Other Findings				
AORTIC VALVE	OBSERVED	NORMAL VALUES		
Cuspal opening	15	mm		
Closure line	Central			
Eccentricity index	1			
Other Findings				
DIMENSIONS	OBSERVED	NORMAL VALUES		
1. Lvd (Diastolic)	45	26-52		
2. Lvd (Systolic)	26	24-42mm		
3. RVD (Diastolic)	18	7-23mm		
4. IVST (Diastolic)	08	6-11mm		
5. IVST (Systolic)	15			
6. LVPWT (Diastolic)	08	6-11mm		
7. LVPWT (Systolic)	16			
8. Aortic root	25	22-37mm		
9. left Atrium	34	19-40mm		
	STRUCTURE	REGURG GRADING	VELOCITY m/sec	STENOSIS GRADIENT mm/Hg
			Max mean	Peak mean
MITRAL VALVE	NORMAL	0/3	/	/
TRICUSPID VALVE	NORMAL	TRIVIAL	/	/
PULMONARY VALVE	NORMAL	0/4	/	/
AORTIC VALVE	NORMAL	0/4	/	/

Dru
DR. P.H. CHHABLANI
 M.B.B.S, DNB.(MEDICINE)
 CONSULTANT PHYSICIAN AND CARDIOLOGIST.
DR. PURVI CHHABLANI
 MBBS DNB. (Medicine),
 Consultant Physician And Intensive
 Reg No 7769F

Name ANURAG TELANG

Sex Male

Age 34

Date 12/12/2021

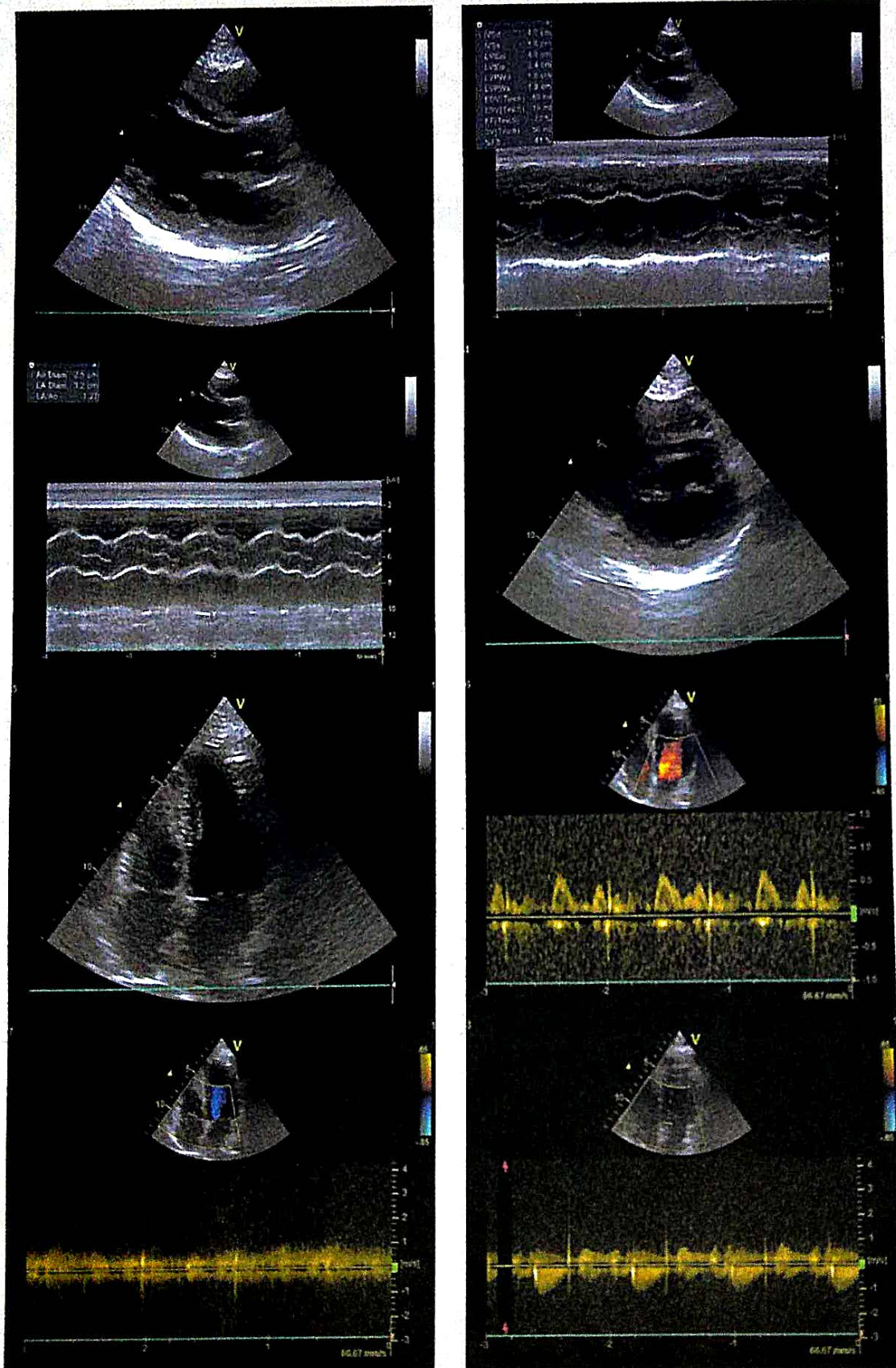

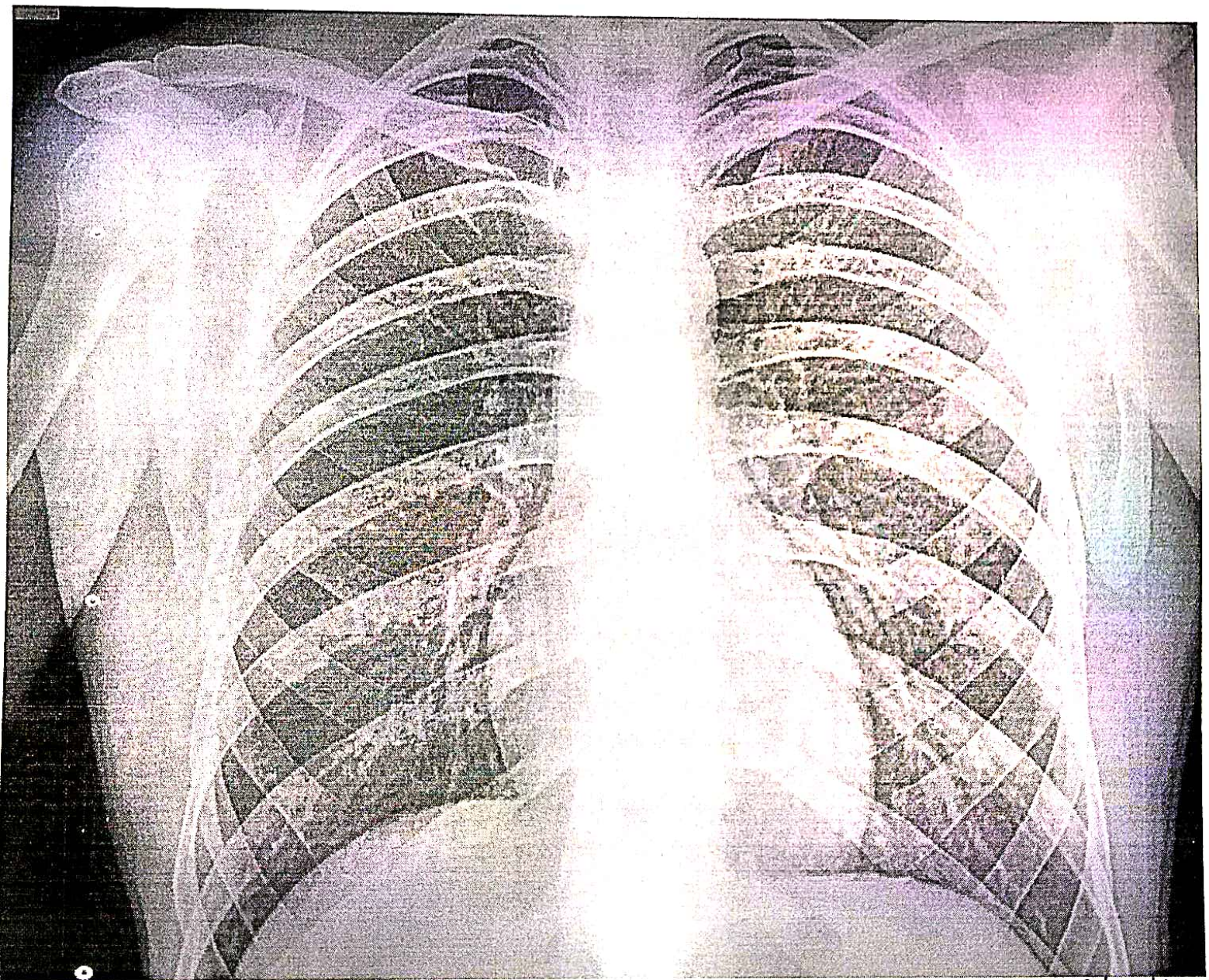

ANURAG TELANG

3411

12/12/2021



Patient's Name : ANURAG TELANG

Report Date : 12/12/2021

Referred By Dr. : SELF

Age : 34 Years

Sex : MALE

Chest X-ray PA

- No active pulmonary lesion seen.
- Trachea and mediastinum are in midline .
- Cardiac size and configuration are within normal limits .
- Pleural cavities are clear .
- Domes of diaphragm are smooth in outline.
- Bony thorax is normal .

Radiologist

DR. A. J. MAZUMDAR

MD. DMRE, MDRD

"DR. PLUS HEALTHCARE CENTRE"
NATHANI HEIGHTS', B-WING,
42, MUMBAI CENTRAL (EAST)



Dr-Plus Healthcare Centre

NATHANI HEIGHTS, B-Wing, Shop No. 42, Ground Floor, Opp. Mumbai Central Station (East), Mumbai - 400 008.

Full Name of life to be assured:

ANURAG TELANG

34/M

DATE:12/12/2021

HAEMOGRAM

		Normal Range	
1.	Red Blood Cell Count	4.8	[M : 4.5 - 5.6 / F : 3.5 - 5.5/cu.mm]
2.	Hb%	15	[M: 14-18 / F : 11-16%]
3.	Hematocrit	48	[M : 40-53 / F : 30-47 %]
4.	Indices:		
(a)	MCV(Mean Corpuscular Volume)	92	[79-101 cu.mi.]
(b)	MCH(Mean Corpuscular Hb)	32	[27-32 pg]
(c)	MCHC(Mean Corpuscular Hb Concentration)	35	[32-38%]
5.	Morphology		
	Macrocytes :	--	Microcytes: -- Hypochromia: --
	Piokilocytosis:	--	Anisocytosis: --
6.	Target cells:	--	
	Spherocytes:	--	Elliptocytes: --
7.	TOTAL W.B.C.Count	6,900	{4000-11000/cu.mm}
Differential Count			
a)	Neutrophils :	60	[45 - 70%] c) Eosinophils: 03 [01 - 06%]
b)	Lymphocytes :	30	[20 - 45%] d) Monocytes: 06 [00 - 08%]
e)	Basophils :	01	[00 - 01%]
8.	Platelets :3.58	1.5-4.5 Lacks/cu.mm	
9.	Erythrocyte Sedimentation Rate:15	20 mm at end of 1 hour	Method : Westergrens

ROUTINE URINE EXAMINATION (RUA)

1. Physical Examination:

(i)	Colour:	YELLOW	(ii)	Sediment:	CLEAR
(iii)	Transparency:	ABSENT	(iv)	Reaction:	ACIDIC
(v)	Specific gravity	1.020			

2. Chemical Examination

(i)	Protein :	ABSENT	(ii)	Sugar:	ABSENT
(iii)	Bile salt:	ABSENT	(iv)	Bile pigment:	ABSENT

3. Microscopic Examination:

(i)	Red Blood Cells:	ABSENT	(ii)	Epithelial Cells:	ABSENT
(iii)	Crystals:	ABSENT	(iv)	Pus Cells:	02 TO 03/HPF
(v)	Casts:	ABSENT	(vi)	Deposits:	ABSENT
(vii)	Bacteria's :	ABSENT			

DR. RAJESH PATKAR
M.D., D.N.B. (Pathology)
Reg. No. 2013/35/1660



Dr-Plus Healthcare Centre

NATHANI HEIGHTS, B-Wing, Shop No. 42, Ground Floor, Opp. Mumbai Central Station (East), Mumbai - 400 008.

Full Name

ANURAG TELANG

34/M

DATE:12/12/2021

	Type of Test	Actual Reading	Normal Range
1	Fasting Blood Sugar	89	70-100 mg%
2	PPBS	118	110 TO 140 mg%
3	Total Cholesterol	185	120-200 mg%
4	VERY LOW DENSINTY LEVEL(VLDL)	25	10-30 mg/dl
5	High Density Lipid (HDL)	54	40-60 mg%
6	Low Density Lipid (LDL)	106	<u>Upto 150</u>
7	S. Triglycerides	110	50-150 mg%
8	CHOL/HDL	3.4	Upto 5
9	HDL/LDL	0.5	
10	S. Creatinine	1.0	0.5-1.2 mg%
11	Blood Urea Nitrogen (BUN)	18	7-21 mg%
12	BUN/CREAT RATIO	18	
13	S. Proteins	6.9	6.0-7.9 mg%
14	(a) Albumin	3.6	3.5-5.5 mg%
15	(b) Globulin	3.3	2.0-3.5 mg%
16	A/G RATIO	1.09	
17	S. Bilirubin	0.9	0.3-1.3mg%
18	(a) Direct	0.6	0.0-0.8 mg%
19	(b) Indirect	0.3	0.0-0.5 mg%
20	SGOT (AST)	23	05-34 IU
21	SGPT (ALT)	30	05-40 IU
22	GGTP (GGT)	41	05-50 IU
23	SGOT/SGPT	0.7	
24	HBA1C	5.4	UPTO 6.5
25	S. Alkaline Phosphatase	98	30-115 IU
26	T3	154	80-180ng/dl
27	T4	5.9	4.6-12 ug/dl
28	TSH	2.9	0.4-4.0 mIU/L
29	SERUM URIC ACID	5.6	2.5-7.2mg/dl
30	URINE SUGAR PP	ABSENT	
31	URINE SUGAR FASTING	ABSENT	
32	BLOOD GROUP	"O"POSITIVE"	

DR. RAJESH PATKAR
M.D., D.N.B. (Pathology)
Reg. No. 2013/31060



Dr. Hari Chhablani

M.B.B.S., F.C.C.P. (RESP. MED.), PGDHHM,
PGDMLS, FELLOW INTENSIVE CARE MED.

ATTACHED TO: Wockhardt Hospital • Salfee Hospital • Apollo Spectra Hospital

NATHANI HEIGHTS, B-Wing, Shop No. 42, Ground Floor, Opp. Mumbai Central Station (East),
Mumbai - 400 008. • Cell : 98206 46163 • E : drharichhablani@gmail.com

PHYSICIAN REPORT

12/12/2021

NAME : ANURAG TELANG

AGE: 34 SEX: M

PRESENTING COMPLAINS: NIL

PAST HISTORY: COVID -19 - SEPT -2021.

TREATMENT HISTORY : NIL

FAMILY HISTORY: NOT SIGNIFICANT

ADDICTION: NIL

P: 88/MIN

BP: 120/80

RS: CLEAR

CVS: S1,S2 REGULAR

PA: SOFT

CNS: CLINICALLY NAD

ECG: WNL

LABS: ATTACHED

EYE EXAMINATION : NEAR VISION - B/L-N12 DISTANT VISION RT- -2.0, LT- -4.0, COLOUR VISION -
NORMAL

IMPRESSION : FIT ON CLINICAL MEDICAL EXAMINATION..

DR. HARI CHHABLANI

DR. HARI CHHABLANI
M.B.B.S.; F.C.C.P. (RESP. MEDICINE) PGDHHM, - MMLS
FELLOW INTENSIVE CARE
MMC REG. NO. - 91702

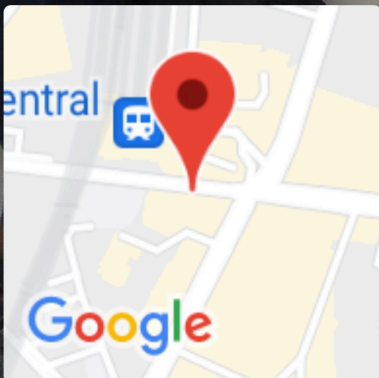
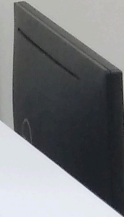
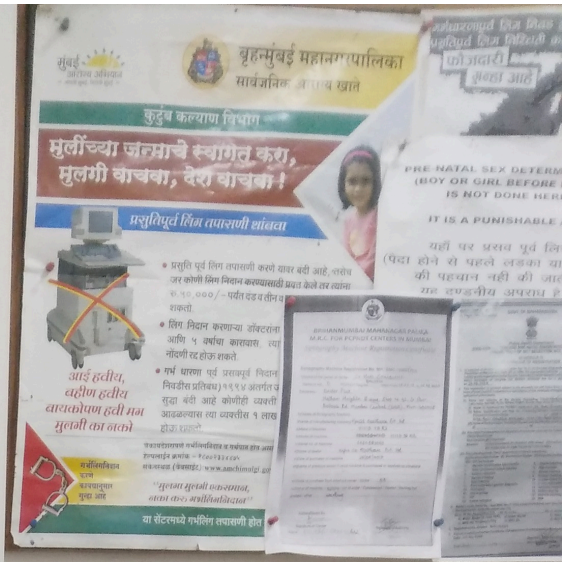
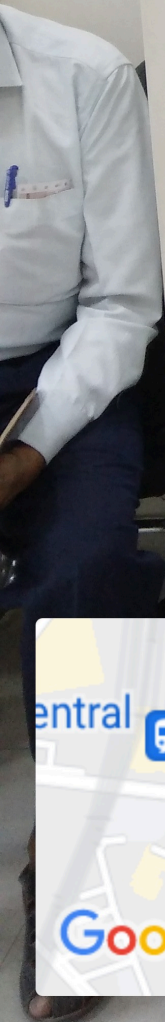

Mumbai, Maharashtra, India

Shop No. - 3, Akhil Bharti Bhavan, Belasis Road, Tardeo, Mumbai - 400034, Marzban Parsi Colony, Dalal Estate, Mumbai Central, Mumbai, Maharashtra 400008, India

Lat 18.968787°

Long 72.819989°

12/12/21 09:47 AM