



**BHAILAL AMIN
GENERAL HOSPITAL**



CONCLUSION OF HEALTH CHECKUP

| | | | | | |
|------------|--------------|--------------|------------|--------------|------------------|
| ECU Number | : 386 | MR Number | : 21965469 | Patient Name | : PAMMI RANI JHA |
| Age | : 38 | Sex | : Female | Height | : 153 |
| Weight | : 44 | Ideal Weight | : 54 | BMI | : 18.80 |
| Date | : 26/11/2022 | | | | |

Dr. Manish Mittal

Internal Medicine

Note : General Physical Examination & routine Investigations included in the Health Checkup have certain limitations and may not be able to detect all the latent and asymptomatic diseases.



BHAILAL AMIN GENERAL HOSPITAL



ECU Number : 386 MR Number : 21965469 Patient Name: PAMMI RANI JHA
Age : 38 Sex : Female Height : 153
Weight : 44 Ideal Weight : 54 BMI : 18.80
Date : 26/11/2022

Past H/O : ABORTION BY LSCS:- JUNE 2020
LSCS - 2013

Present H/O : C/O STABBING PAIN IN LEFT , SIDR CHEST ACIDITY
SOMETIMES RADIATING TO SHOULDER

Family H/O : FATHER: ASTHMA

Habits : NO HABITS
Gen.Exam. : G.C.GOOD
B.P : 110/70 mm Hg
Pulse : 115/MIN REG
Others : SPO2-99%
C.V.S : CLINICALLY NAD
R.S. : CLINICALLY NAD
Abdomen : NP
Spleen : NP
Skin : NAD
C.N.S : NAD
Advice :



ECU Number : 386
Age : 38
Weight : 44
Date : 26/11/2022

MR Number : 21965469
Sex : Female
Ideal Weight : 54

Patient Name: PAMMI RANI JHA
Height : 153
BMI : 18.80

| Ophthalmic Check Up : | Right | Left |
|------------------------|---------|---------|
| Ext Exam | | NIL |
| Vision Without Glasses | 6/6 N.5 | 6/6 N.5 |
| Vision With Glasses | NA | NA |
| Final Correction | NA | NA |
| Fundus | NORMAL | |
| Colour Vision | NORMAL | |
| Advice | NIL | |

Orthopaedic Check Up :

Ortho Consultation

Ortho Advice

ENT Check Up :

Ear

Nose

Throat

Hearing Test

ENT Advice

General Surgery Check Up :

General Surgery

Abdominal Lump

Hernia

External Genitals

PVR

Proctoscopy

Any Other

Surgical Advice



BHAILAL AMIN GENERAL HOSPITAL



ECU Number : 386 MR Number : 21965469 Patient Name: PAMMI RANI JHA
Age : 38 Sex : Female Height : 153
Weight : 44 Ideal Weight : 54 BMI : 18.80
Date : 26/11/2022

Gynaec Check Up :

OBSTETRIC HISTORY LSCS - F- 2013, HYSTERTOMY IN JUNE 2016

MENSTRUAL HISTORY

PRESENT MENSTRUAL CYCLE LMP= 4/11/2022

PAST MENSTRUAL CYCLE CYST COLY EACH

CHIEF COMPLAINTS NIL

PA SOFT

PS Cx-(N) PINHEAD AS Vg-(N)

PV UT NS Fx CLEAR

BREAST EXAMINATION RIGHT FIBRODENOSIS

BREAST EXAMINATION LEFT FIBRODENOSIS

PAPSMEAR TAKEN

BMD

MAMMOGRAPHY

ADVICE FOLLOW UP WITH REPORT

Dietary Assesment

ECU Number : 386 MR Number : 21965469 Patient Name: PAMMI RANI JHA
Age : 38 Sex : Female Height : 153
Weight : 44 Ideal Weight : 54 BMI : 18.80
Date : 26/11/2022

Body Type : Normal / Underwight / Overwight

Diet History : Vegetarian / Eggetarian / Mixed

Frequency of consuming fried food : / Day / Week or occasional

Frequency of consuming Sweets : / Day / or occasional

Frequency of consuming outside food : / Day / Week or occasional

Amount of water consumed / day : Glasses / liters

Life style assessment :

Physical activity : Active / moderate / Sedentary / Nil

Alcohol intake : Yes / No

Smoking : Yes / No

Allergic to any food : Yes / No

Are you stressed out ? : Yes / No

Do you travel a lot ? : Yes / No

General diet instructions :

Have small frequent meals.

Avoid fatty products like oil, ghee, butter, cheese.

Take salt restricted diet and avoid table salt.

Consume fibrous food regularly like whole grains, Daliya, Oats, Bajra, Flex seeds, Pulses, Fruits and Salads.

Keep changing your cooking oil every three months.

Avoid Maida, Starchy foods and Bakery products.

Consume 1-2 seervings of all fruits and vegetables, For Diabetic patients avoid Mango, Chikoo, Banana, Grapes and Custurd apple

Dring 3 to 4 liters (12 - 14 glass) of water daily.

Eat Beetroots, Figs, Almond, Walnut, Dates, Leafy vegetables, roasted Channa and Jeggary (Gur) for Heamoglobin in case of diabetic patient avoid Rasins, Dates and Jeggary

Drink green Tea or black Coffee once in a day.

Do brisk walking daily.



Patient Name : Ms. PAMMI RANI JHA
 Gender / Age : Female / 38 Years 11 Months 6 Days
 MR No / Bill No. : 21965469 / 231050550
 Consultant : Dr. Manish Mittal
 Location : OPD

Type : OPD
 Request No. : 88832
 Request Date : 26/11/2022 09:24 AM
 Collection Date : 26/11/2022 09:27 AM
 Approval Date : 26/11/2022 02:08 PM

CBC + ESR

| Test | Result | Units | Biological Ref. Range |
|--------------------------------------|-------------|----------|---|
| Haemoglobin. | | | |
| Haemoglobin | 10.6 | gm/dL | 12 - 15 |
| Red Blood Cell Count (T-RBC) | 4.10 | mill/cmm | 3.8 - 4.8 |
| Hematocrit (HCT) | 33.1 | % | 36 - 46 |
| Mean Corpuscular Volume (MCV) | 80.7 | fl | 83 - 101 |
| Mean Corpuscular Haemoglobin (MCH) | 25.9 | pg | 27 - 32 |
| MCH Concentration (MCHC) | 32.0 | % | 31.5 - 34.5 |
| Red Cell Distribution Width (RDW-CV) | 15.0 | % | 11.6 - 14 |
| Red Cell Distribution Width (RDW-SD) | 44.7 | fl | 39 - 46 |
| Total Leucocyte Count (TLC) | | | |
| Total Leucocyte Count (TLC) | 5.66 | thou/cmm | 4 - 10 |
| Differential Leucocyte Count | | | |
| Polymorphs | 63 | % | 40 - 80 |
| Lymphocytes | 31 | % | 20 - 40 |
| Eosinophils | 1 | % | 1 - 6 |
| Monocytes | 5 | % | 2 - 10 |
| Basophils | 0 | % | 0 - 2 |
| Polymorphs (Abs. Value) | 3.54 | thou/cmm | 2 - 7 |
| Lymphocytes (Abs. Value) | 1.71 | thou/cmm | 1 - 3 |
| Eosinophils (Abs. Value) | 0.11 | thou/cmm | 0.2 - 0.5 |
| Monocytes (Abs. Value) | 0.28 | thou/cmm | 0.2 - 1 |
| Basophils (Abs. Value) | 0.02 | thou/cmm | 0.02 - 0.1 |
| Immature Granulocytes | 0.2 | % | 1 - 3 : Borderline > 3 : Significant |
| Platelet Count | | | |
| Platelet Count | 168 | thou/cmm | 150 - 410 |
| Smear evaluation | Adequate | | |
| ESR | 14 | mm/1 hr | 0 - 12 |

Test Results are dependent on a number of variables & technical limitations. Hence, it is advised to correlate with clinical findings and other related investigations before any firm opinion is made. Recheck / retest may be requested.

365 Days / 24 Hours Laboratory Services

Home Collection Facility Available
(Mon To Sat 8:00 am to 5:00 pm)



BHAILAL AMIN
GENERAL HOSPITAL

📍 Bhailal Amin Marg, Gorwa, Vadodara, Gujarat 390003.

🌐 www.baghospital.com | 📞 0265-677 6222, 255 6222 | Follow us : 📱

DEPARTMENT OF LABORATORY MEDICINE

Patient Name : Ms. PAMMI RANI JHA
Gender / Age : Female / 38 Years 11 Months 6 Days
MR No / Bill No. : 21965469 / 231050550
Consultant : Dr. Manish Mittal
Location : OPD

Type : OPD
Request No. : 88832
Request Date : 26/11/2022 09:24 AM
Collection Date : 26/11/2022 09:27 AM
Approval Date : 26/11/2022 02:08 PM

CBC + ESR

Immature Granulocyte (IG) count is a useful early marker of infection or inflammation, even when other markers are normal. It is an early and rapid discrimination of bacterial from viral infections. It is also increased in patients on steroid therapy / chemotherapy or haematological malignancy. High IG is always pathological; except in pregnancy and neonates of < 7 days.
Method : HB by Non-Cyanide Hemoglobin analysis method. HCT by RBC pulse height detection method. RBC, TLC & PLC are by Particle Count by Electrical Impedance in Cell Counter. Optical Platelets by Fluorescent + Laser Technology. MCV, MCH, MCHC, RDW (CV & SD) are calculated parameter. DLC by Flowcytometry method using semi-conductor Laser + Smear verification. ESR on Ves. metic 20, comparable to Westergrens method and in accordance to ICSH reference method.

---- End of Report ----

Dr. Rakesh Vaidya
MD (Path), DCP.

Test Results are dependent on a number of variables & technical limitations. Hence, it is advised to correlate with clinical findings and other related investigations before any firm opinion is made. Recheck / retest may be requested.

365 Days / 24 Hours Laboratory Services

Home Collection Facility Available
(Mon To Sat 8:00 am to 5:00 pm)

Bhailal Amin Marg, Gorwa, Vadodara, Gujarat 390003.

www.baghospital.com | 0265-677 6222, 255 6222 | Follow us :



BHAILAL AMIN
GENERAL HOSPITAL

ESTD. 1964

DEPARTMENT OF LABORATORY MEDICINE

Patient Name : Ms. PAMMI RANI JHA
Gender / Age : Female / 38 Years 11 Months 6 Days
MR No / Bill No. : 21965469 / 231050550
Consultant : Dr. Manish Mittal
Location : OPD

Type : OPD
Request No. : 88832
Request Date : 26/11/2022 09:24 AM
Collection Date : 26/11/2022 09:27 AM
Approval Date : 26/11/2022 01:59 PM

Haematology

| <u>Test</u> | <u>Result</u> | <u>Units</u> | <u>Biological Ref. Range</u> |
|--------------------|---------------|--------------|------------------------------|
| Blood Group | | | |
| ABO system | B | | |
| Rh system. | Positive | | |

By Gel Technology / Tube Agglutination Method

Note :

- This blood group has been done with new sensitive Gel Technology using both Forward and Reverse Grouping Card with Autocontrol.
- This method check's group both on Red blood cells and in Serum for "ABO" group.

---- End of Report ----

Dr. Rakesh Vaidya
MD (Path). DCP.

Test Results are dependent on a number of variables & technical limitations. Hence, it is advised to correlate with clinical findings and other related investigations before any firm opinion is made. Recheck / retest may be requested.

365 Days / 24 Hours Laboratory Services

Home Collection Facility Available
(Mon To Sat 8:00 am to 5:00 pm)



BHAILAL AMIN
GENERAL HOSPITAL

Bhailal Amin Marg, Gorwa, Vadodara, Gujarat 390003.

www.baghospital.com | 0265-677 6222, 255 6222 | Follow us : f @

DEPARTMENT OF LABORATORY MEDICINE

Patient Name : Ms. PAMMI RANI JHA
Gender / Age : Female / 38 Years 11 Months 6 Days
MR No / Bill No. : 21965469 / 231050550
Consultant : Dr. Manish Mittal
Location : OPD

Type : OPD
Request No. : 88832
Request Date : 26/11/2022 09:24 AM
Collection Date : 26/11/2022 09:27 AM
Approval Date : 26/11/2022 11:33 AM

Fasting Plasma Glucose

| Test | Result | Units | Biological Ref. Range |
|------------------------------------|--------|-------|-----------------------|
| <i>Fasting Plasma Glucose</i> | | | |
| Fasting Plasma Glucose | 95 | mg/dL | 70 - 110 |
| Post Prandial 2 Hr. Plasma Glucose | 133 | mg/dL | 70 - 140 |

By Hexokinase method on RXL Dade Dimension

---- End of Report ----

Dr. Rakesh Vaidya
MD (Path). DCP.

Test Results are dependent on a number of variables & technical limitations. Hence, it is advised to correlate with clinical findings and other related investigations before any firm opinion is made. Recheck / retest may be requested.



Patient Name : Ms. PAMMI RANI JHA
 Gender / Age : Female / 38 Years 11 Months 6 Days
 MR No / Bill No. : 21965469 / 231050550
 Consultant : Dr. Manish Mittal
 Location : OPD

Type : OPD
 Request No. : 88832
 Request Date : 26/11/2022 09:24 AM
 Collection Date : 26/11/2022 09:27 AM
 Approval Date : 26/11/2022 11:34 AM

HbA1c (Glycosylated Hb)

| Test | Result | Units | Biological Ref. Range |
|------------------------------------|--------|-------|-----------------------|
| HbA1c (Glycosylated Hb) | | | |
| Glycosylated Hemoglobin (HbA1c) | 5.4 | % | |
| estimated Average Glucose (e AG) * | 108.28 | mg/dL | |

(Method:

By Automated HPLC analyser on D-10 Biorad. NGSP Certified, US-FDA approved, Traceable to IFCC reference method.

* Calculated valued for past 60 days, derived from HbA1c %, based on formula recommended by the A1c - Derived Average Glucose study from ADA and EASD funded The ADAG trial.

Guidelines for Interpretation:

Indicated Glycemic control of previous 2-3 months

| HbA1c% | e AG (mg/dl) | Glycemic control |
|--------|--------------|--|
| > 8 | > 183 | Action suggested...High risk of developing long-term complications. Action suggested, depends on individual patient circumstances |
| 7 - 8 | 154 - 183 | Good |
| < 7 | < 154 | Goal...Some danger of hypoglycemic reaction in type I Diabetics. Some Glucose intolerant individuals and Sub-Clinical diabetics may demonstrate (elevated) HbA1c in this area. |
| 6 - 7 | 126 - 154 | Near Normal |
| < 6 | < 126 | Nondiabetic level) |

---- End of Report ----

Dr. Rakesh Vaidya
MD (Path). DCP.



Patient Name : Ms. PAMMI RANI JHA
 Gender / Age : Female / 38 Years 11 Months 6 Days
 MR No / Bill No. : 21965469 / 231050550
 Consultant : Dr. Manish Mittal
 Location : OPD

Type : OPD
 Request No. : 88832
 Request Date : 26/11/2022 09:24 AM
 Collection Date : 26/11/2022 09:27 AM
 Approval Date : 26/11/2022 11:33 AM

Renal Function Test (RFT)

| <u>Test</u> | <u>Result</u> | <u>Units</u> | <u>Biological Ref. Range</u> |
|--|---------------|--------------|------------------------------|
| Urea <i>(By Urease Kinetic method on RXL Dade Dimension)</i> | 15 | mg/dL | 10 - 45 |
| Creatinine <i>(By Modified Kinetic Jaffe Technique)</i> | 0.43 | mg/dL | 0.6 - 1.1 |
| Estimate Glomerular Filtration rate <i>(Ref. range : > 60 ml/min for adults between age group of 18 to 70 yrs. eGFR Calculated by IDMS Traceable MDRD Study equation. Reporting of eGFR can help facilitate early detection of CKD. By Modified Kinetic Jaffe Technique)</i> | More than 60 | | |
| Uric acid <i>(By Uricase / Catalase method on RXL Siemens)</i> | 2.5 | mg/dL | 2.2 - 5.8 |

--- End of Report ---

Dr. Rakesh Vaidya
MD (Path). DCP.



Patient Name : Ms. PAMMI RANI JHA
 Gender / Age : Female / 38 Years 11 Months 6 Days
 MR No / Bill No. : 21965469 / 231050550
 Consultant : Dr. Manish Mittal
 Location : OPD

Type : OPD
 Request No. : 88832
 Request Date : 26/11/2022 09:24 AM
 Collection Date : 26/11/2022 09:27 AM
 Approval Date : 26/11/2022 11:49 AM

Liver Function Test (LFT)

| Test | Result | Units | Biological Ref. Range |
|--|--------|-------|-----------------------|
| Bilirubin | | | |
| Bilirubin - Total | 0.38 | mg/dL | 0 - 1 |
| Bilirubin - Direct | 0.11 | mg/dL | 0 - 0.3 |
| Bilirubin - Indirect | 0.27 | mg/dL | 0 - 0.7 |
| <i>(By Diazotized sulfanilic acid on RXL Dade Dimension.)</i> | | | |
| Aspartate Aminotransferase (SGOT/AST) | 15 | U/L | 13 - 35 |
| <i>(By IFCC UV kinetic method on RXL Dade Dimension.)</i> | | | |
| Alanine Aminotransferase (SGPT/ALT) | 20 | U/L | 14 - 59 |
| <i>(By IFCC UV kinetic method on RXL Dade Dimension.)</i> | | | |
| Alkaline Phosphatase | 52 | U/L | 42 - 98 |
| <i>(By PNPP AMP method on RXL Dade Dimension.)</i> | | | |
| Gamma Glutamyl Transferase (GGT) | 13 | U/L | 5 - 55 |
| <i>(By IFCC method on RXL Dade Dimension.)</i> | | | |
| Total Protein | | | |
| Total Proteins | 7.71 | gm/dL | 6.4 - 8.2 |
| Albumin | 4.27 | gm/dL | 3.4 - 5 |
| Globulin | 3.44 | gm/dL | 3 - 3.2 |
| A : G Ratio | 1.24 | | 1.1 - 1.6 |
| <i>(By Biuret endpoint and Bromocresol purple method on RXL Dade Dimension.)</i> | | | |

Test Results are dependent on a number of variables & technical limitations. Hence, it is advised to correlate with clinical findings and other related investigations before any firm opinion is made. Recheck / retest may be requested.

---- End of Report ----

Dr. Rakesh Vaidya
MD (Path). DCP.



Patient Name : Ms. PAMMI RANI JHA
 Gender / Age : Female / 38 Years 11 Months 6 Days
 MR No / Bill No. : 21965469 / 231050550
 Consultant : Dr. Manish Mittal
 Location : OPD

Type : OPD
 Request No. : 88832
 Request Date : 26/11/2022 09:24 AM
 Collection Date : 26/11/2022 09:27 AM
 Approval Date : 26/11/2022 11:33 AM

Complete Lipid Profile

| Test | Result | Units | Biological Ref. Range |
|--|--------|-------|-----------------------|
| Complete Lipid Profile | | | |
| Appearance | Clear | | |
| Triglycerides | 74 | mg/dL | 1 - 150 |
| <i>(By Lipase / Glycerol dehydrogenase on RXL Dade Dimension)</i> | | | |
| < 150 Normal | | | |
| 150-199 Borderline High | | | |
| 200-499 High | | | |
| > 499 Very High | | | |
| Total Cholesterol | 147 | mg/dL | 1 - 200 |
| <i>(By enzymatic colorimetric method on RXL Dade Dimension)</i> | | | |
| <200 mg/dL - Desirable | | | |
| 200-239 mg/dL - Borderline High | | | |
| > 239 mg/dL - High | | | |
| HDL Cholesterol | 42 | mg/dL | 40 - 60 |
| <i>(By Direct homogenous technique, modified enzymatic non-immunological method on RXL Dade Dimension)</i> | | | |
| < 40 Low | | | |
| > 60 High | | | |
| Non HDL Cholesterol (calculated) | 105 | mg/dL | 1 - 130 |
| <i>(Non- HDL Cholesterol)</i> | | | |
| < 130 Desirable | | | |
| 139-159 Borderline High | | | |
| 160-189 High | | | |
| > 191 Very High | | | |
| LDL Cholesterol | 90 | mg/dL | 1 - 100 |
| <i>(By Direct homogenous technique, modified enzymatic non-immunological method on RXL Dade Dimension)</i> | | | |
| < 100 Optimal | | | |
| 100-129 Near / above optimal | | | |
| 130-159 Borderline High | | | |
| 160-189 High | | | |
| > 189 Very High | | | |
| VLDL Cholesterol (calculated) | 14.8 | mg/dL | 12 - 30 |
| LDL Ch. / HDL Ch. Ratio | 2.14 | | 2.1 - 3.5 |
| T. Ch./HDL Ch. Ratio | 3.5 | | 3.5 - 5 |
| <i>(Recent NECP / ATP III Guidelines / Classification (mg/dl) :)</i> | | | |

---- End of Report ----

Dr. Rakesh Vaidya
MD (Path). DCP.



Patient Name : Ms. PAMMI RANI JHA
 Gender / Age : Female / 38 Years 11 Months 6 Days
 MR No / Bill No. : 21965469 / 231050550
 Consultant : Dr. Manish Mittal
 Location : OPD

Type : OPD
 Request No. : 88832
 Request Date : 26/11/2022 09:24 AM
 Collection Date : 26/11/2022 09:27 AM
 Approval Date : 26/11/2022 11:33 AM

Thyroid Hormone Study

| Test | Result | Units | Biological Ref. Range |
|------|--------|-------|-----------------------|
|------|--------|-------|-----------------------|

| | | | |
|-----------------------|-------|-------|--|
| Triiodothyronine (T3) | 0.980 | ng/ml | |
|-----------------------|-------|-------|--|

(Done by 4th generation electrochemiluminescence based method on automated immunoassay / Cobas e 411.
 Reference interval (ng/ml)

1 - 3 days : 0.1 - 7.4
 1-11 months : 0.1 - 2.45
 1-5 years : 0.1 - 2.7
 6-10 years : 0.9 - 2.4
 11-15 years : 0.8 - 2.1
 16-20 years : 0.8 - 2.1
 Adults (20 - 50 years) : 0.7 - 2.0
 Adults (> 50 years) : 0.4 - 1.8
 Pregnancy (in last 5 months) : 1.2 - 2.5

(Reference : Tietz - Clinical guide to laboratory test, 4th edition))

| | | | |
|----------------|------|--------|--|
| Thyroxine (T4) | 6.42 | mcg/dL | |
|----------------|------|--------|--|

(Done by 4th generation electrochemiluminescence based method on automated immunoassay / Cobas e 411.
 Reference interval (mcg/dL)

1 - 3 days : 11.8 - 22.6
 1-2 weeks : 9.8 - 16.6
 1 - 4 months : 7.2 - 14.4
 4 - 12 months : 7.8 - 16.5
 1-5 years : 7.3 - 15.0
 5 - 10 years : 6.4 - 13.3
 10 - 20 years : 5.6 - 11.7
 Adults / male : 4.6 - 10.5
 Adults / female : 5.5 - 11.0
 Adults (> 60 years) : 5.0 - 10.7

(Reference : Tietz - Clinical guide to laboratory test, 4th edition))

| | | | |
|--------------------------------------|------|------------|--|
| Thyroid Stimulating Hormone (US-TSH) | 2.13 | microIU/ml | |
|--------------------------------------|------|------------|--|

(Done by 4th generation electrochemiluminescence based method on automated immunoassay / Cobas e 411.
 Reference interval (microIU/ml)

Infants (1-4 days) : 1.0 - 39
 2-20 weeks : 1.7 - 9.1
 5 months - 20 years : 0.7 - 6.4
 Adults (21 - 54 years) : 0.4 - 4.2
 Adults (> 55 years) : 0.5 - 8.9
 Pregnancy :
 1st trimester : 0.3 - 4.5
 2nd trimester : 0.5 - 4.6
 3rd trimester : 0.8 - 5.2

(Reference : Tietz - Clinical guide to laboratory test, 4th edition))

Test Results are dependent on a number of variables & technical limitations. Hence, it is advised to correlate with clinical findings and other related investigations before any firm opinion is made. Recheck / retest may be requested.

--- End of Report ---

Dr. Rakesh Vaidya
 MD (Path). DCP.



Patient Name : Ms. PAMMI RANI JHA
 Gender / Age : Female / 38 Years 11 Months 6 Days
 MR No / Bill No. : 21965469 / 231050550
 Consultant : Dr. Manish Mittal
 Location : OPD

Type : OPD
 Request No. : 88832
 Request Date : 26/11/2022 09:24 AM
 Collection Date : 26/11/2022 09:27 AM
 Approval Date : 26/11/2022 11:49 AM

Urine routine analysis (Auto)

| Test | Result | Units | Biological Ref. Range |
|---|-------------|-------|-----------------------|
| Physical Examination | | | |
| Quantity | 30 | mL | |
| Colour | Pale Yellow | | |
| Appearance | Clear | | |
| Chemical Examination (By Reagent strip method) | | | |
| pH | 6.0 | | |
| Specific Gravity | 1.015 | | |
| Protein | Negative | gm/dL | 0 - 5 |
| Glucose | Negative | mg/dL | 0 - 5 |
| Ketones | Negative | | 0 - 5 |
| Bilirubin | Negative | | Negative |
| Urobilinogen | Negative | | Negative (upto 1) |
| Blood | Negative | | Negative |
| Bile Salt | Absent | | Absent |
| Leucocytes | Negative | | Negative |
| Bile Pigments | Absent | | Absent |
| Nitrite | Negative | | Negative |
| Microscopic Examination (by Microscopy after Centrifugation at 2000 rpm for 10 min or on fully automated Sysmex urine sedimentation analyzer UF4000) | | | |
| Red Blood Cells | 0.0 - 1.0 | /hpf | 0 - 2 |
| Leucocytes | 0.0 - 1.0 | /hpf | 0 - 5 |
| Epithelial Cells | 1.0 - 5.0 | /hpf | 0 - 5 |
| Casts | Nil | /lpf | Nil |
| Crystals | Nil | /hpf | Nil |
| Mucus | Absent | /hpf | Absent |
| Organism | Absent | | |

Test Results are dependent on a number of variables & technical limitations. Hence, it is advised to correlate with clinical findings and other related investigations before any firm opinion is made. Recheck / retest may be requested.

--- End of Report ---

Dr. Rakesh Vaidya
MD (Path). DCP.



| | | | |
|------------------|--------------------------------------|-----------------|-----------------------|
| Patient Name | : Ms. PAMMI RANI JHA | Type | : OPD |
| Gender / Age | : Female / 38 Years 11 Months 6 Days | Request No. | : 88832 |
| MR No / Bill No. | : 21965469 / 231050550 | Request Date | : 26/11/2022 09:24 AM |
| Consultant | : Dr. Manish Mittal | Collection Date | : 26/11/2022 09:27 AM |
| Location | : OPD | Approval Date | : 26/11/2022 02:46 PM |

Pap Smear

| <u>Test</u> | <u>Result</u> | <u>Units</u> | <u>Biological Ref. Range</u> |
|-------------|--|--------------|------------------------------|
| Pap Smear | Pap Smear Screening Report / Cervico-Vaginal Cytology... | | |

Cyto No : P/2126/22
Received at 02.00 pm

Clinical Details : No complain
P/V findings : Cx. - NAD, Pin hole os. / Vg. - NAD
LMP : 04/11/2022

TBS Report / Impression :

- * Satisfactory for evaluation; transformation zone components identified.
- * Mild acute inflammatory cellularity.
- * No epithelial cell abnormality favouring squamous intraepithelial lesion or frank malignancy (NILM).

Note / Method :

The material received in LBC container, cytosmear was stained by rapid pap method and reported with due consideration to The Bethesda system (Modified 2014)

---- End of Report ----

Dr. Rakesh Vaidya
MD (Path). DCP.



BHAILAL AMIN
GENERAL HOSPITAL

📍 Bhaikal Amin Marg, Gorwa, Vadodara, Gujarat 390003.
🌐 www.baghospital.com | ☎ 0265-677 6222, 255 6222 | Follow us :

DEPARTMENT OF DIAGNOSTIC RADIOLOGY

ADVANCED DIGITAL SOLUTIONS

- Computer Radiography
- Ultra Sensitive Colour Doppler
- Ultra High Resolution Sonography
- Multi-Detector CT Scan
- Mammography
- Interventional Radiology
- Digital Subtraction Angiography
- Foetal Echocardiography
- Echocardiography

Patient No. : 21965469 Report Date : 26/11/2022
Request No. : 190042738 26/11/2022 9.24 AM
Patient Name : **Ms. PAMMI RANI JHA**
Gender / Age : Female / 38 Years 11 Months 6 Days

X-Ray Chest AP

Both lung fields are clear.
Both costophrenic sinuses appear clear.
Heart size is normal.
Hilar shadows show no obvious abnormality.
Aorta is normal.

• ULTRA SONOGRAPHY CANNOT DETECT ALL ABNORMALITIES
• NOT VALID FOR MEDICO-LEGAL PURPOSES
• CLINICAL CORRELATION RECOMMENDED

Dr. Priyanka Patel, MD
Consultant Radiologist



H-2015-0297

MC-3004

E-2021-0007



DEPARTMENT OF DIAGNOSTIC RADIOLOGY

Patient No. : 21965469 Report Date : 26/11/2022
Request No. : 190042746 26/11/2022 9.24 AM
Patient Name : Ms. PAMMI RANI JHA
Gender / Age : Female / 38 Years 11 Months 6 Days

Σ ω

ADVANCED DIGITAL SOLUTIONS

- Computer Radiography
- Ultra Sensitive Colour Doppler
- Ultra High Resolution Sonography
- Multi-Detector CT Scan
- Mammography
- Interventional Radiology
- Digital Subtraction Angiography
- Foetal Echocardiography
- Echocardiography

USG : Abdomen (Excluding Pelvis) Or Upper Abdomen

Liver is normal in size and echopattern. No mass lesion identified. The hepatic veins are clear and patent.

Gall bladder is well distended and shows no obvious abnormality. Common bile duct measures 3 mm in diameter.

Pancreas shows no obvious abnormality. Tail obscured.
Spleen is normal in size and echopattern.

Both kidneys are normal in shape and position. Normal echogenicity and cortico medullary differentiation is noted. No hydronephrosis or mass lesion seen.

| | | |
|----------------|--------------|-------------|
| | RIGHT | LEFT |
| Renal length : | 87 mm. | 99 mm. |
| A.P. : | 37 mm. | 46 mm. |

No ascites.

COMMENT:

• No obvious abnormality seen.

Kindly correlate clinically.

• ULTRA SONOGRAPHY CANNOT DETECT ALL ABNORMALITIES
 • NOT VALID FOR MEDICO-LEGAL PURPOSES
 • CLINICAL CORRELATION RECOMMENDED

Dr. Priyanka Patel, MD
Consultant Radiologist



Patient No. : 21965469 Report Date : 26/11/2022
Request No. : 190042787 26/11/2022 9.24 AM
Patient Name : **Ms. PAMMI RANI JHA**
Gender / Age : Female / 38 Years 11 Months 6 Days

Echo Color Doppler

MITRAL VALVE : NORMAL, NO MS, NO MR
AORTIC VALVE : TRILEAFLET, NO AS, NO AR
TRICUSPID VALVE : NORMAL, NO TR, NO PAH
PULMONARY VALVE : NORMAL, NO PR, NO PS
LEFT ATRIUM : NORMAL SIZE
AORTA : NORMAL
LEFT VENTRICLE : NORMAL LVEF – 65 %, NO RWMA AT REST
RIGHT ATRIUM : NORMAL SIZE
RIGHT VENTRICLE : NORMAL SIZE
I.V.S. : INTACT
I.A.S. : INTACT
PULMONARY ARTERY : NORMAL
PERICARDIUM : NO EFFUSION
COLOUR/DOPPLER FLOW MAPPING : NO AR, MR, TR NO PAH

FINAL CONCLUSION:

1. NORMAL SIZED ALL CARDIAC CHAMBERS
2. NORMAL LV SYSTOLIC FUNCTION LVEF – 65 %
3. NO RESTING RWMA
4. NORMAL VALVES, NO MITRAL / AORTIC STENOSIS
5. NORMAL RIGHT HEART SIZE AND RV PRESSURE
6. NO PERICARDIAL EFFUSION, CLOT OR VEGETATION SEEN, SR+.

DR. KILLOL KANERIA MD,DM
INTERVENTIONAL CARDIOLOGIST

ECU/21/0965469

26-NOV-22

10:30:45 AM

Female

MRS. PAMMI RANI JHA

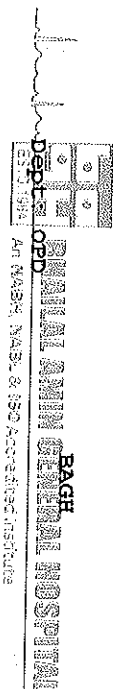

Doctor MANISH MITTAL

Rate 85
PR 144
QRS 83
QT 348
QTc 414

--AXIS--
P 70
QRS 61
T 64

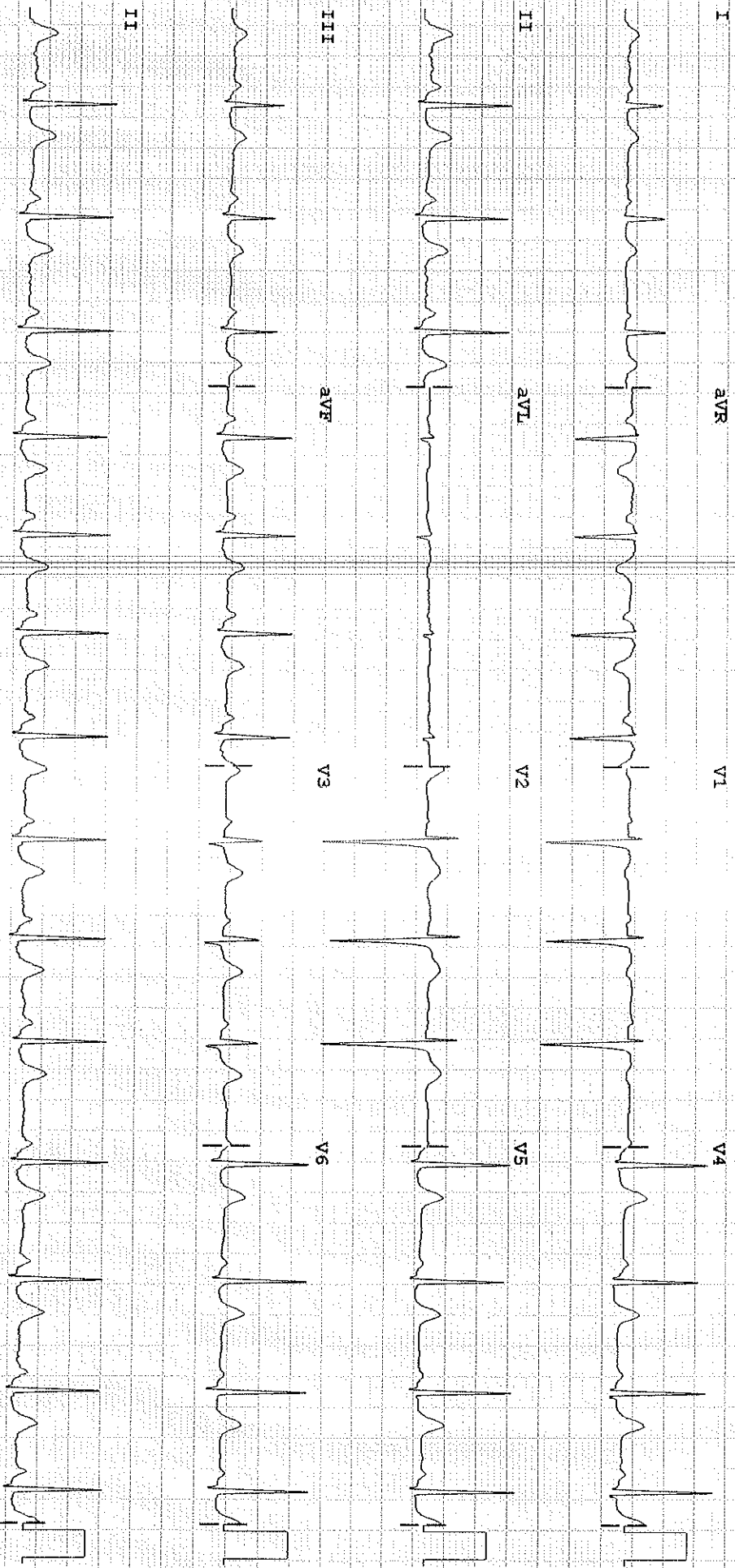

Dev: Speed: 25 mm/sec Limb: 10 mm/mV Chest: 10 mm/mV F 50~0.5-150 Hz W PH08 pp