



# Rama Krishna Multispeciality Hospital

257-A, TALWANDI, KOTA (RAJ.) • Tel : 0744-3562955, M. 9414227325  
www.ramakrishnahospital.com | Email : rxkota@gmail.com

Delu kam

12/2/23

Dob 9/5/67

Mob - 8824432262

P-82

BP-130/90

Ht 154 cm

wt 64 kg

DMI 27

Chest I 89 cm

Fbh 85 cm

Abd - 92 cm

Dahl - mura mela tobacco

not NAH

Visu Contact Glass myopia

SH NAH

HT H Jaddu

या डॉ. यश भागवत  
एम.बी.बी.एस.  
सामाजिक न्याय सेवा केंद्र  
पंजी. नं. 20382

भारत सरकार  
GOVERNMENT OF INDIA



नाम / Name  
Lallu Ram Sharma

जन्म वर्ष / Year of Birth | 1967  
पुरुष / Male



8665 6200 1848

**आधार - आम आदमी का अधिकार**

*लल्लू राम शर्मा*

*Yad*  
डॉ. यश भगवत  
राज्यपाल, जलवाहन, जलवाहन  
पत्र. नं 20382

भारतीय विशिष्ट पहचान प्राधिकरण  
BUREAU OF IDENTIFICATION AUTHORITY OF INDIA



पता: S/O जयचंद शर्मा, सेंट्रल बैंक,  
प्रेम निवास सेंट्रल बैंक के पास,  
जलवाहन, जलवाहन, जलवाहन,  
राजस्थान, 326023

Address: S/O Jayachand  
Sharma, CENTRAL BANK, PREM  
NIWAS, CENTRAL BANK K  
PASS, Jhalrapatan, Jhalara Palam  
City, Jhalwar, Rajasthan, 326023

1947  
1800 180 1847

1947  
1800 180 1847

1947  
1800 180 1847

1947  
1800 180 1847



# GOOD HEALTH LAB

## RAMAKRISHNA HOSPITAL

(UNIT OF DR. L.K. BHARGAVA & SONS HUP)



Patient Report		
Name: LALLURAM SHARMA	PID: 4	
Age: 53 Years	Gender: Male	Sample Mode: Whole Blood
Dr. Name: DR.YASH	Sequence ID: 202303120002	

Run Date: 12/03/2023

Printed ON: 12/03/2023 10:29:24 am

Parameter	Result	Flags	Units	Limits
WBC	5.9		$\times 10^3 / \mu\text{L}$	4-10
LYMP#	2		$\times 10^3 / \mu\text{L}$	1-5
MID#	0.6		$\times 10^3 / \mu\text{L}$	0.1-1.5
GRAN#	3.3		$\times 10^3 / \mu\text{L}$	2-7
LYMP%	35.5		%	20-40
MID%	10.3		%	3-15
GRAN%	54.2		%	40-60
RBC	4.45	L	$\times 10^6 / \mu\text{L}$	4.5-5.5
HGB	12.6	L	g/dL	13-17
HCT	44.9		%	40.7-50.3
MCV	100.8		fL	83-103
MCH	28.3		pg	27-32
MCHC	28	L	g/dL	31.5-34.5
RDW-CV	15.1		%	11.6-15.4
RDW-SD	42.4		fL	39-46
PLT	208		$\times 10^3 / \mu\text{L}$	150-410
MPV	9.5		fL	5.9-12.3
PCT	0.197	L	%	0.22-0.44
PDW	16.4		%	8.3-25
PLCR	39.3	H	%	16.3-36.3
PLCC	81.7		$\times 10^5 / \mu\text{L}$	--

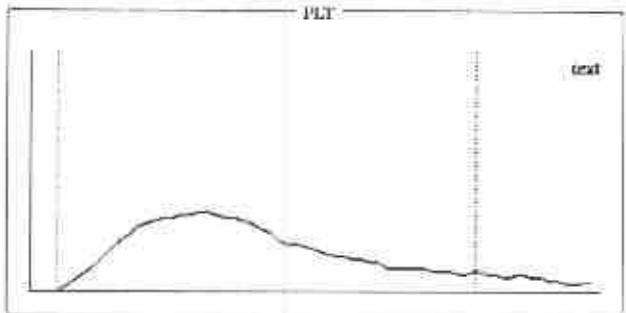
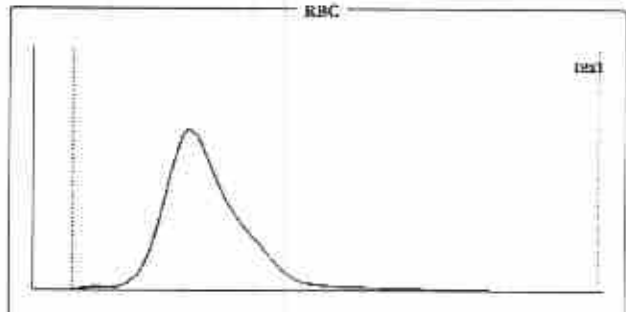
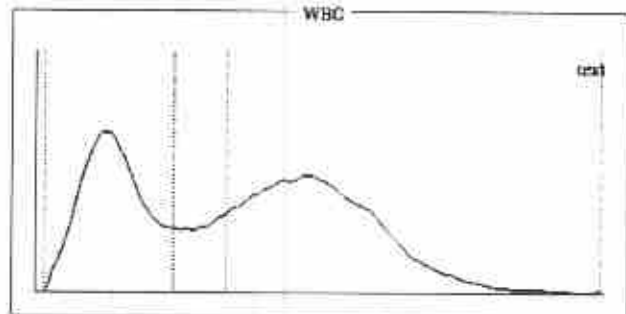

### Histogram Flags:

?Monocytosis, ?Hypochromia, ?Normocytic Anemia

### Comments:

Signature of Technician

### Conditions of Reporting :

We use best of the kits from international Market & the quality control is done by putting up Fresh standard/Control with each running.  
The reported result are for information and for interpretation of the Referring Doctor only  
Results of tests may vary from laboratory to laboratory and also in some parameters time to time for the same patient.  
This report is not valid for any medico-legal purposes.  
Result of card test are limited by time of Reading the card.

257-A, Sheela Chaudhary Road, Talwandi, KOTA-5 (Raj.)

Tel 0744-3562955, Mob.: 9414227325, 9610209797 | E-mail : rxkota@gmail.com

Dr. Preeti Pathak  
MD (Pathology)  
Reg. No. - 24703/15880  
Dr. Preeti Pathak, MD. (Path.)  
Reg. 24703/15880

Signature of Pathologist



# GOOD HEALTH LAB

## RAMAKRISHNA HOSPITAL

(UNIT OF DR. L.K. BHARGAVA & SONS HUF)



PATIENT'S NAME: LALLU RAM SHARMA

AGE/SEX : 53 Years/Male

LAB NO. : 0157

DATE : 12/03/2023

REF. BY : Dr. YASH BHARGAVA

### HAEMATOTOLOGY

Test Name	Test Results	Normal Range
<b>Blood Group Rh Factor</b>		
TEST	RESULT	
BLOOD GROUP	= B	
Rh FACTOR	= POSITIVE	
ESR	13 MM in 1st hr.	0-20 MM in 1st hr.

### BIO-CHEMISTRY

Test Name	Test Results	Normal Range
Blood Sugar Fasting	91.00 mg/dL	70.00-110.00 mg/dL
Blood Sugar PP 2 Hours	103.00 mg/dL	75.00-140.00 mg/dL
Serum for Gamma Glutamyl Transferase	34.00 U/L	9.00-52.00 U/L
Serum Alkaline Phosphatase	160.00 IU/L	0.00-270.00 IU/L
URIC ACID	6.2 mg/dl	2.3 - 6.1 (Female) 3.6 - 8.2 (Male)
Aspartate-Aminotransferase (AST/SGOT)	26.00 IU/L	0.00-38.00 IU/L
Alanine-Aminotransferase (ALT/SGPT)	29.00 IU/L	0.00-40.00 IU/L
BUN	16.00 mg/dL	15.00-45.00 mg/dL
Creatinine	0.81 mg/dL	0.70-1.30 mg/dL

Signature of Technician

#### Conditions of Reporting :

We use best of the kits from international Market & the quality control is done by putting up Fresh standard/Control with each running.  
The reported result are for information and for interpretation of the Referring Doctor only.  
Results of tests may vary from laboratory to laboratory and also in some parameters time to time for the same patient.  
This report is not valid for any medico-legal purposes.  
Result of card test are limited by time of Reading the card.

257-A, Sheela Chaudhary Road, Talwandi, KOTA-5 (Raj.)

Tel 0744-3562955, Mob.: 9414227325, 9610209797 | E-mail : rxkota@gmail.com

Dr. Preeti Pathak  
MD (Pathology)  
Reg. No. - 24703/15880

Dr. Preeti Pathak, MD. (Path.)  
Reg. 24703/15880

Signature of Pathologist



# GOOD HEALTH LAB

## RAMAKRISHNA HOSPITAL

(UNIT OF DR. L.K. BHARGAVA & SONS HUF)



PATIENT'S NAME: LALLU RAM SHARMA

AGE/SEX : 53 Years/Male

LAB NO. : 0157

DATE : 12/03/2023

REF. BY : Dr. YASH BHARGAVA

### BIO-CHEMISTRY

Test Name	Test Results	Normal Range
<b>Serum Total Protein A/G Ratio</b>		
Tatal Proteins	7.20 g/dL	6.0-8.5
Albumin	4.10 g/dL	3.4-5.0
Globulin	3.10 g/dL	2.3-3.5
A/G Ratio	1.32:1	1.0-2.3

### OTHER

#### Glycosylated Hb (HbA1C)

TEST	VALUE	REFERENCE VALUE
HBA1C	5.6 %	Excellent Control < 5.5% Good Control : 5.5 to 7.00% Fair Control : 7.00 to 8.00% Poor Control : > 8.0 %

NOTE :-

HbA1C is done on the spot with the latest Nycocard Reader 2, a test based on speccal reflectance. The assay used here is boronate affinity. Remember, the HbA1C is not the same as the glucose level. It is far superior to the blood glucose reading & it gives an average reading for the past 8-12 weeks.

Signature of Technician

#### Conditions of Reporting :

We use best of the kits from international Market & the quality control is done by putting up Fresh standard/Control with each running.  
The reported result are for information and for interpretation of the Referring Doctor only.  
Results of tests may vary from laboratory to laboratory and also in some parameters time to time for the same patient.  
This report is not valid for any medico-legal purposes.  
Result of card test are limited by time of Reading the card.

257-A, Sheela Chaudhary Road, Talwandi, KOTA-5 (Raj.)

Tel 0744-3562955, Mob.: 9414227325, 9610209797 | E-mail : rxkota@gmail.com

Dr. Preeti Pathak  
MD (Pathology)  
Reg. No. - 24703/15880

Dr. Preeti Pathak, MD. (Path.)  
Reg. 24703/15880

Signature of Pathologist



# GOOD HEALTH LAB

## RAMAKRISHNA HOSPITAL

(UNIT OF DR. L.K. BHARGAVA & SONS HUF)



PATIENT'S NAME: LALLU RAM SHARMA

AGE/SEX : 53 Years/Male

LAB NO. : 0157

DATE : 12/03/2023

REF. BY : Dr. YASH BHARGAVA

### CHEMILUMINECENCE BY CENTAUR CP

TEST	OBSERVED VALUE	NORMAL RANGE
Tri Iodothyronine (T3)	0.97 ng/ml	0.60-1.81 ng/ml
Total Thyronine (T4)	6.90 ug/dl	3.20-12.6 ug/dl
Thyroid Stimulating Hormone (TSH)	2.33 uIU/ml	Adults: 0.5 - 5.50 uIU/ml 1- 30 days : 0.52 - 16.00 1mo - 5yrs: 0.46 - 8.10 6 - 18 yrs : 0.36 - 6.00

#### SUMMARY:

T3 & T4 : Primary malfunction of the thyroid gland may result in excessive (hyper) or below normal (hypo) release of

\_\_\_\_\_ T3 & T4. Disease in any portion of the thyroid - pituitary-hypothalamus system may influence the levels of

T3 & T4.

T4 levels are sensitive and superior indicator of hypothyroidism.

T3 levels better define hyperthyroidism, is an excellent indicator of the ability of thyroid to respond

to both

stimulatory and suppressive tests.

TSH : Circulating TSH levels are important in evaluating thyroid function. TSH is used in the differential diagnosis

\_\_\_\_\_ of primary (thyroid) from secondary (pituitary) and tertiary (hypothalamus) hypothyroidism. In primary

hypothyroidism, TSH levels are elevated, while in secondary and tertiary hypothyroidism, TSH levels are low.

In primary hyperthyroidism, T3 & T4 levels are elevated and low or undetectable TSH.

Signature of Technician

#### Conditions of Reporting :

We use best of the kits from international Market & the quality control is done by putting up Fresh standard/Control with each running.

The reported result are for information and for interpretation of the Referring Doctor only

Results of tests may vary from laboratory to laboratory and also in some parameters time to time for the same patient.

This report is not valid for any medico-legal purposes.

Result of card test are limited by time of Reading the card.

257-A, Sheela Chaudhary Road, Taiwandi, KOTA-5 (Ra.)

Tel 0744-3562955, Mob.: 9414227325, 9610209797 | E-mail : rxkota@gmail.com

Dr. Preeti Pathak  
Reg. No.- 24703/15880

Dr. Preeti Pathak, MD. (Path.)  
Reg. 24703/15880

Signature of Pathologist



# GOOD HEALTH LAB

## RAMAKRISHNA HOSPITAL

(UNIT OF DR. L.K. BHARGAVA & SONS HUF)



PATIENT'S NAME: LALLU RAM SHARMA

AGE/SEX : 53 Years/Male

LAB NO. : 0157

DATE : 12/03/2023

REF. BY : Dr. YASH BHARGAVA

### BIO-CHEMISTRY

Test Name	Test Results	Normal Range	
<b>Serum Bilirubin</b>			
Test Interval	Test Value	Unit	Typical Reference
Total Bilirubin	0.70	mg/dL	0.0 - 1.0
Direct Bilirubin	0.10	mg/dL	0.0 - 0.25
Indirect Bilirubin	0.60	mg/dL	0.2 - 1.0

### ORGAN PANEL

#### Lipid Profile

TEST	TEST VALUE	UNIT	NORMAL VALUE
Serum Cholesterol	185.0	mg/dL	130-200 mg%
Triglyceride	105.0	mg/dL	Up to 150 mg%
HDL Cholesterol	41.0	mg/dL	30-70 mg%
LDL Cholesterol	121.0	mg/dL	Up to 150 mg%
VLDL Cholesterol	23.0	mg/dL	Up to 80 mg %
Total Cholesterol/HDL Ratio	4.51		0.0-4.97
LDL/HDL Cholesterol Ratio	2.95		0.0-3.55

Signature of Technician

#### Conditions of Reporting :

We use best of the kits from international Market & the quality control is done by putting up Fresh standard/Control with each running.  
The reported result are for information and for interpretation of the Referring Doctor only  
Results of tests may vary from laboratory to laboratory and also in some parameters time to time for the same patient.  
This report is not valid for any medico-legal purposes.  
Result of card test are limited by time of Reading the card.

257-A, Sheela Chaudhary Road, Talwandi, KOTA-5 (Raj.)

Tel: 0744 2550055, 2550056, 2550057, 2550058, 2550059, 2550060, 2550061, 2550062, 2550063, 2550064, 2550065, 2550066, 2550067, 2550068, 2550069, 2550070, 2550071, 2550072, 2550073, 2550074, 2550075, 2550076, 2550077, 2550078, 2550079, 2550080, 2550081, 2550082, 2550083, 2550084, 2550085, 2550086, 2550087, 2550088, 2550089, 2550090, 2550091, 2550092, 2550093, 2550094, 2550095, 2550096, 2550097, 2550098, 2550099, 2550100, 2550101, 2550102, 2550103, 2550104, 2550105, 2550106, 2550107, 2550108, 2550109, 2550110, 2550111, 2550112, 2550113, 2550114, 2550115, 2550116, 2550117, 2550118, 2550119, 2550120, 2550121, 2550122, 2550123, 2550124, 2550125, 2550126, 2550127, 2550128, 2550129, 2550130, 2550131, 2550132, 2550133, 2550134, 2550135, 2550136, 2550137, 2550138, 2550139, 2550140, 2550141, 2550142, 2550143, 2550144, 2550145, 2550146, 2550147, 2550148, 2550149, 2550150, 2550151, 2550152, 2550153, 2550154, 2550155, 2550156, 2550157, 2550158, 2550159, 2550160, 2550161, 2550162, 2550163, 2550164, 2550165, 2550166, 2550167, 2550168, 2550169, 2550170, 2550171, 2550172, 2550173, 2550174, 2550175, 2550176, 2550177, 2550178, 2550179, 2550180, 2550181, 2550182, 2550183, 2550184, 2550185, 2550186, 2550187, 2550188, 2550189, 2550190, 2550191, 2550192, 2550193, 2550194, 2550195, 2550196, 2550197, 2550198, 2550199, 2550200, 2550201, 2550202, 2550203, 2550204, 2550205, 2550206, 2550207, 2550208, 2550209, 2550210, 2550211, 2550212, 2550213, 2550214, 2550215, 2550216, 2550217, 2550218, 2550219, 2550220, 2550221, 2550222, 2550223, 2550224, 2550225, 2550226, 2550227, 2550228, 2550229, 2550230, 2550231, 2550232, 2550233, 2550234, 2550235, 2550236, 2550237, 2550238, 2550239, 2550240, 2550241, 2550242, 2550243, 2550244, 2550245, 2550246, 2550247, 2550248, 2550249, 2550250, 2550251, 2550252, 2550253, 2550254, 2550255, 2550256, 2550257, 2550258, 2550259, 2550260, 2550261, 2550262, 2550263, 2550264, 2550265, 2550266, 2550267, 2550268, 2550269, 2550270, 2550271, 2550272, 2550273, 2550274, 2550275, 2550276, 2550277, 2550278, 2550279, 2550280, 2550281, 2550282, 2550283, 2550284, 2550285, 2550286, 2550287, 2550288, 2550289, 2550290, 2550291, 2550292, 2550293, 2550294, 2550295, 2550296, 2550297, 2550298, 2550299, 2550300, 2550301, 2550302, 2550303, 2550304, 2550305, 2550306, 2550307, 2550308, 2550309, 2550310, 2550311, 2550312, 2550313, 2550314, 2550315, 2550316, 2550317, 2550318, 2550319, 2550320, 2550321, 2550322, 2550323, 2550324, 2550325, 2550326, 2550327, 2550328, 2550329, 2550330, 2550331, 2550332, 2550333, 2550334, 2550335, 2550336, 2550337, 2550338, 2550339, 2550340, 2550341, 2550342, 2550343, 2550344, 2550345, 2550346, 2550347, 2550348, 2550349, 2550350, 2550351, 2550352, 2550353, 2550354, 2550355, 2550356, 2550357, 2550358, 2550359, 2550360, 2550361, 2550362, 2550363, 2550364, 2550365, 2550366, 2550367, 2550368, 2550369, 2550370, 2550371, 2550372, 2550373, 2550374, 2550375, 2550376, 2550377, 2550378, 2550379, 2550380, 2550381, 2550382, 2550383, 2550384, 2550385, 2550386, 2550387, 2550388, 2550389, 2550390, 2550391, 2550392, 2550393, 2550394, 2550395, 2550396, 2550397, 2550398, 2550399, 2550400, 2550401, 2550402, 2550403, 2550404, 2550405, 2550406, 2550407, 2550408, 2550409, 2550410, 2550411, 2550412, 2550413, 2550414, 2550415, 2550416, 2550417, 2550418, 2550419, 2550420, 2550421, 2550422, 2550423, 2550424, 2550425, 2550426, 2550427, 2550428, 2550429, 2550430, 2550431, 2550432, 2550433, 2550434, 2550435, 2550436, 2550437, 2550438, 2550439, 2550440, 2550441, 2550442, 2550443, 2550444, 2550445, 2550446, 2550447, 2550448, 2550449, 2550450, 2550451, 2550452, 2550453, 2550454, 2550455, 2550456, 2550457, 2550458, 2550459, 2550460, 2550461, 2550462, 2550463, 2550464, 2550465, 2550466, 2550467, 2550468, 2550469, 2550470, 2550471, 2550472, 2550473, 2550474, 2550475, 2550476, 2550477, 2550478, 2550479, 2550480, 2550481, 2550482, 2550483, 2550484, 2550485, 2550486, 2550487, 2550488, 2550489, 2550490, 2550491, 2550492, 2550493, 2550494, 2550495, 2550496, 2550497, 2550498, 2550499, 2550500, 2550501, 2550502, 2550503, 2550504, 2550505, 2550506, 2550507, 2550508, 2550509, 2550510, 2550511, 2550512, 2550513, 2550514, 2550515, 2550516, 2550517, 2550518, 2550519, 2550520, 2550521, 2550522, 2550523, 2550524, 2550525, 2550526, 2550527, 2550528, 2550529, 2550530, 2550531, 2550532, 2550533, 2550534, 2550535, 2550536, 2550537, 2550538, 2550539, 2550540, 2550541, 2550542, 2550543, 2550544, 2550545, 2550546, 2550547, 2550548, 2550549, 2550550, 2550551, 2550552, 2550553, 2550554, 2550555, 2550556, 2550557, 2550558, 2550559, 2550560, 2550561, 2550562, 2550563, 2550564, 2550565, 2550566, 2550567, 2550568, 2550569, 2550570, 2550571, 2550572, 2550573, 2550574, 2550575, 2550576, 2550577, 2550578, 2550579, 2550580, 2550581, 2550582, 2550583, 2550584, 2550585, 2550586, 2550587, 2550588, 2550589, 2550590, 2550591, 2550592, 2550593, 2550594, 2550595, 2550596, 2550597, 2550598, 2550599, 2550600, 2550601, 2550602, 2550603, 2550604, 2550605, 2550606, 2550607, 2550608, 2550609, 2550610, 2550611, 2550612, 2550613, 2550614, 2550615, 2550616, 2550617, 2550618, 2550619, 2550620, 2550621, 2550622, 2550623, 2550624, 2550625, 2550626, 2550627, 2550628, 2550629, 2550630, 2550631, 2550632, 2550633, 2550634, 2550635, 2550636, 2550637, 2550638, 2550639, 2550640, 2550641, 2550642, 2550643, 2550644, 2550645, 2550646, 2550647, 2550648, 2550649, 2550650, 2550651, 2550652, 2550653, 2550654, 2550655, 2550656, 2550657, 2550658, 2550659, 2550660, 2550661, 2550662, 2550663, 2550664, 2550665, 2550666, 2550667, 2550668, 2550669, 2550670, 2550671, 2550672, 2550673, 2550674, 2550675, 2550676, 2550677, 2550678, 2550679, 2550680, 2550681, 2550682, 2550683, 2550684, 2550685, 2550686, 2550687, 2550688, 2550689, 2550690, 2550691, 2550692, 2550693, 2550694, 2550695, 2550696, 2550697, 2550698, 2550699, 2550700, 2550701, 2550702, 2550703, 2550704, 2550705, 2550706, 2550707, 2550708, 2550709, 2550710, 2550711, 2550712, 2550713, 2550714, 2550715, 2550716, 2550717, 2550718, 2550719, 2550720, 2550721, 2550722, 2550723, 2550724, 2550725, 2550726, 2550727, 2550728, 2550729, 2550730, 2550731, 2550732, 2550733, 2550734, 2550735, 2550736, 2550737, 2550738, 2550739, 2550740, 2550741, 2550742, 2550743, 2550744, 2550745, 2550746, 2550747, 2550748, 2550749, 2550750, 2550751, 2550752, 2550753, 2550754, 2550755, 2550756, 2550757, 2550758, 2550759, 2550760, 2550761, 2550762, 2550763, 2550764, 2550765, 2550766, 2550767, 2550768, 2550769, 2550770, 2550771, 2550772, 2550773, 2550774, 2550775, 2550776, 2550777, 2550778, 2550779, 2550780, 2550781, 2550782, 2550783, 2550784, 2550785, 2550786, 2550787, 2550788, 2550789, 2550790, 2550791, 2550792, 2550793, 2550794, 2550795, 2550796, 2550797, 2550798, 2550799, 2550800, 2550801, 2550802, 2550803, 2550804, 2550805, 2550806, 2550807, 2550808, 2550809, 2550810, 2550811, 2550812, 2550813, 2550814, 2550815, 2550816, 2550817, 2550818, 2550819, 2550820, 2550821, 2550822, 2550823, 2550824, 2550825, 2550826, 2550827, 2550828, 2550829, 2550830, 2550831, 2550832, 2550833, 2550834, 2550835, 2550836, 2550837, 2550838, 2550839, 2550840, 2550841, 2550842, 2550843, 2550844, 2550845, 2550846, 2550847, 2550848, 2550849, 2550850, 2550851, 2550852, 2550853, 2550854, 2550855, 2550856, 2550857, 2550858, 2550859, 2550860, 2550861, 2550862, 2550863, 2550864, 2550865, 2550866, 2550867, 2550868, 2550869, 2550870, 2550871, 2550872, 2550873, 2550874, 2550875, 2550876, 2550877, 2550878, 2550879, 2550880, 2550881, 2550882, 2550883, 2550884, 2550885, 2550886, 2550887, 2550888, 2550889, 2550890, 2550891, 2550892, 2550893, 2550894, 2550895, 2550896, 2550897, 2550898, 2550899, 2550900, 2550901, 2550902, 2550903, 2550904, 2550905, 2550906, 2550907, 2550908, 2550909, 2550910, 2550911, 2550912, 2550913, 2550914, 2550915, 2550916, 2550917, 2550918, 2550919, 2550920, 2550921, 2550922, 2550923, 2550924, 2550925, 2550926, 2550927, 2550928, 2550929, 2550930, 2550931, 2550932, 2550933, 2550934, 2550935, 2550936, 2550937, 2550938, 2550939, 2550940, 2550941, 2550942, 2550943, 2550944, 2550945, 2550946, 2550947, 2550948, 2550949, 2550950, 2550951, 2550952, 2550953, 2550954, 2550955, 2550956, 2550957, 2550958, 2550959, 2550960, 2550961, 2550962, 2550963, 2550964, 2550965, 2550966, 2550967, 2550968, 2550969, 2550970, 2550971, 2550972, 2550973, 2550974, 2550975, 2550976, 2550977, 2550978, 2550979, 2550980, 2550981, 2550982, 2550983, 2550984, 2550985, 2550986, 2550987, 2550988, 2550989, 2550990, 2550991, 2550992, 2550993, 2550994, 2550995, 2550996, 2550997, 2550998, 2550999, 2551000, 2551001, 2551002, 2551003, 2551004, 2551005, 2551006, 2551007, 2551008, 2551009, 2551010, 2551011, 2551012, 2551013, 2551014, 2551015, 2551016, 2551017, 2551018, 2551019, 2551020, 2551021, 2551022, 2551023, 2551024, 2551025, 2551026, 2551027, 2551028, 2551029, 2551030, 2551031, 2551032, 2551033, 2551034, 2551035, 2551036, 2551037, 2551038, 2551039, 2551040, 2551041, 2551042, 2551043, 2551044, 2551045, 2551046, 2551047, 2551048, 2551049, 2551050, 2551051, 2551052, 2551053, 2551054, 2551055, 2551056, 2551057, 2551058, 2551059, 2551060, 2551061, 2551062, 2551063, 2551064, 2551065, 2551066, 2551067, 2551068, 2551069, 2551070, 2551071, 2551072, 2551073, 2551074, 2551075, 2551076, 2551077, 2551078, 2551079, 2551080, 2551081, 2551082, 2551083, 2551084, 2551085, 2551086, 2551087, 2551088, 2551089, 2551090, 2551091, 2551092, 2551093, 2551094, 2551095, 2551096, 2551097, 2551098, 2551099, 2551100, 2551101, 2551102, 2551103, 2551104, 2551105, 2551106, 2551107, 2551108, 2551109, 2551110, 2551111, 2551112, 2551113, 2551114, 2551115, 2551116, 2551117, 2551118, 2551119, 2551120, 2551121, 2551122, 2551123, 2551124, 2551125, 2551126, 2551127, 2551128, 2551129, 2551130, 2551131, 2551132, 2551133, 2551134, 2551135, 2551136, 2551137, 2551138, 2551139, 2551140, 2551141, 2551142, 2551143, 2551144, 2551145, 2551146, 2551147, 2551148, 2551149, 2551150, 2551151, 2551152, 2551153, 2551154, 2551155, 2551156, 2551157, 2551158, 2551159, 2551160, 2551161, 2551162, 2551163, 2551164, 2551165, 2551166, 2551167, 2551168, 2551169, 2551170, 2551171, 2551172, 2551173, 2551174, 2551175, 2551176, 2551177, 2551178, 2551179, 2551180, 2551181, 2551182, 2551183, 2551184, 2551185, 2551186, 2551187, 2551188, 2551189, 2551190, 2551191, 2551192, 2551193, 2551194, 2551195, 2551196, 2551197, 2551198, 2551199, 2551200, 2551201, 2551202, 2551203, 2551204, 2551205, 2551206, 2551207, 2551208, 2551209, 2551210, 2551211, 2551212, 2551213, 2551214, 2551215, 2551216, 2551217, 2551218, 2551219, 2551220, 2551221, 2551222, 2551223, 2551224, 2551225, 2551226, 2551227, 2551228, 2551229, 2551230, 2551231, 2551232, 2551233, 2551234, 2551235, 2551236, 2551237, 2551238, 2551239, 2551240, 2551241, 2551242, 2551243, 2551244, 2551245, 2551246, 2551247, 2551248, 2551249, 2551250, 2551251, 2551252, 2551253, 2551254, 2551255, 2551256, 2551257, 2551258, 2551259, 2551260, 2551261, 2551262, 2551263, 2551264, 2551265, 2551266, 2551267, 2551268, 25512



# GOOD HEALTH LAB RAMAKRISHNA HOSPITAL

(UNIT OF DR. L.K. BHARGAVA & SONS HUF)



PATIENT'S NAME: LALLU RAM SHARMA

AGE/SEX : 53 Years/Male

LAB NO. : 0157

DATE : 12/03/2023

REF. BY : Dr. YASH BHARGAVA

## RADIO-DIAGNOSIS

### X-RAY CHEST PA VIEW

1. Both the lung fields are clear. Bronchovascular markings are within normal limits.
2. Both the hilar shadows are of normal size and shape, density.
3. Heart shadows appears central, normal in size and shape.
4. Trachea is in midline.
5. Both the domes of diaphragm are clear and sharp.
6. Both the C.P. angles are clear.
7. Bony cage and soft tissue shadows are normal.

IMPRESSION : Normal chest radiograph.

=====

*Jyoti*  
SI. 00157 HUF  
M.A.E.S. D.M.D.

Signature of Technician

### Conditions of Reporting :

We use best of the kits from international Market & the quality control is done by putting up Fresh standard/Control with each running.  
The reported result are for information and for interpretation of the Referring Doctor/ only  
Results of tests may vary from laboratory to laboratory and also in some parameters time to time for the same patient.  
This report is not valid for any medico-legal purposes.  
Result of card test are limited by time of Reading the card.

257-A, Sheela Chaudhary Road, Talwandi, KOTA-5 (Raj.)

*Dr. Preeti Pathak*  
MD (Pathology)  
Reg. No. 24703/15880

Signature of Pathologist





# GOOD HEALTH LAB

## RAMAKRISHNA HOSPITAL

(UNIT OF DR. L.K. BHARGAVA & SONS RUF)



PATIENT'S NAME: LALLU RAM SHARMA

AGE/SEX : 53 Years/Male

LAB NO. : 0157

DATE : 12/03/2023

REF. BY : Dr. YASH BHARGAVA

### CLINICAL PATHOLOGY

#### Urine-Routine Examination

##### PHYSICAL & CHEMICAL

##### REFERENCE VALUE

Colour : Pale Yellow

Apperance : Clear

Clear

Reaction (pH) : 5.3

4.5 - 6.5

Sp. Gravity : 1.020

1.000 - 1.035

Albumin : Nil

Negative

Glucose : Nil

Negative

##### MICROSCOPIC

RBC : Absent

1-2 /HPF

WBC : Absent

1-2 /HPF

Epit.Cells : Absent

1-2 /HPF

Crystals : Nil

Cast : Nil

Other : Nil

Signature of Technician

#### Conditions of Reporting :

We use best of the kits from international Market & the quality control is done by putting up Fresh standard/Control with each running.  
The reported result are for information and for interpretation of the Referring Doctor only  
Results of tests may vary from laboratory to laboratory and also in some parameters time to time for the same patient.  
This report is not valid for any medico-legal purposes.  
Result of card test are limited by time of Reading the card.

257-A, Sheela Chaudhary Road, Talwandi, KOTA-5 (Ra.)

Tel 0744-3562955, Mob.: 9414227325, 9610209797 | E-mail : rxkota@gmail.com

Dr. Preeti Pathak  
(M.D. Pathology)  
Reg. No. - 24703/15880

Dr. Preeti Pathak, MD. (Path.)  
Reg. 24703/15880

Signature of Pathologist



# GOOD HEALTH LAB RAMAKRISHNA HOSPITAL

(UNIT OF DR. L.K. BHARGAVA & SONS HUF)



PATIENT'S NAME: LALLU RAM SHARMA

AGE/SEX : 53 Years/Male

LAB NO. : 0157

DATE : 12/03/2023

REF. BY : Dr. YASH BHARGAVA

## ULTRA SONOGRAPHY

### SONOGRAPHY FOR WHOLE ABDOMEN

**LIVER:** Appear normal in size, Non-tender with smooth & regular contour. Parenchymal echopattern appears homogeneous. The IHBR & hepatic vein radicals are not dilated. No evidence of focal echopoor / echorich lesion. Portal vein diameter is normal 10 mm. CBD diameter normal 03 mm.

**GALL BLADDER:** Gall bladder is physiologically distended & normal in size, shape & contour. Walls are smooth & regular with normal thickness. There is no evidence of cholelithiasis. The Murphy's sign is negative.

**PANCREAS:** Normal in size, shape, contour. There is no evidence of focal lesion. Pancreatic duct is not dilated. Pancreatic substance show homogeneous parenchymal echopattern. Paraortic lymph nodes & SMA appear normal.

**SPLEEN:** Normal in size & echopattern. Vessels seen in splenic hilum are not dilated.

**KIDNEYS:** Appear normal in size, shape, position, contour, cortical echogenicity & pelvicalyceal system. The corticomedullary demarkation is fair & ratio appears normal. There is no evidence of hydronephrosis, Nephrolithiasis.

Size right kidney 101 mm. X 77 mm.

Size left kidney 103 mm. X 78 mm.

Signature of Technician

### Conditions of Reporting :

We use best of the kits from International Market & the quality control is done by putting up Fresh standard/Control with each running. The reported result are for information and for interpretation of the Referring Doctor only. Results of tests may vary from laboratory to laboratory and also in some parameters time to time for the same patient. This report is not valid for any medico-legal purposes. Result of card test are limited by time of Reading the card.

257-A, Sheela Chaudhary Road, Talwandi, KOTA-5 (Raj.)

Tel: 0744-2562955 Mob: 9414227325 9610709797 | E-mail: rskota@gmail.com

Dr. Preeti Pathak, MD. (Path.)  
Reg. 24703/15880

Signature of Pathologist



# GOOD HEALTH LAB

## RAMAKRISHNA HOSPITAL

(UNIT OF DR. L.K. BHARGAVA & SONS HUF)



PATIENT'S NAME: LALLU RAM SHARMA

AGE/SEX : 53 Years/Male

LAB NO. : 0157

DATE : 12/03/2023

REF. BY : Dr. YASH BHARGAVA

**URI,BLADDER:**Bladder walls are smooth & normal in thickness. There is No evidence of mass / stone in the lumen. Bladder capacity appears normal & postvoid Residual volume not significant.

**PROSTATE:** Normal in shape, contour & parenchymal echogenicity. Its capsule is intact and there is no evidence of focal lesion. Size 23 X 26 X 23 mm. Volume 11 gms.

**SPECIFIC:** No evidence of retroperitoneal mass/free fluid in peritoneal cavity.

**IMPRESSION:** Ultrasonographic findings are s/o of normal study.

*M. Pathak*  
रजि. नं. 002311/22244

Signature of Technician

### Conditions of Reporting :

We use best of the kits from International Market & the quality control is done by putting up Fresh standard/Control with each running.  
The reported result are for information and for interpretation of the Referring Doctor only.  
Results of tests may vary from laboratory to laboratory and also in some parameters time to time for the same patient.  
This report is not valid for any medico-legal purposes.  
Result of card test are limited by time of Reading the card.

257-A, Sheela Chaudhary Road, Talwandi, KOTA-5 (Raj.)

Tel 0744-3562955, Mob.: 9414227325, 9610209797 | E-mail : rxkota@gmail.com

Dr. Preeti Pathak, MD. (Path.)  
Reg. 24703/15880

Signature of Pathologist



GOOD HEALTH LAB

PANA VISHVA HOSPITAL KOTA  
Patient Information

ID: 000105  
Name: ALIY RAM SHARMA  
Age: 55 Gender: M  
Religion: N  
Smoker: N  
Time/Date: 08:59:23 12/03/23

ECG Settings

Printing Mode: AUTO 3  
Gain: 10 mm/mV  
Speed: 25mm/Sec  
Filter: 150 Hz  
Mod: ON  
Pulse: IT

ALLENKINS DISCOMS A/CMS OVER-1.3M

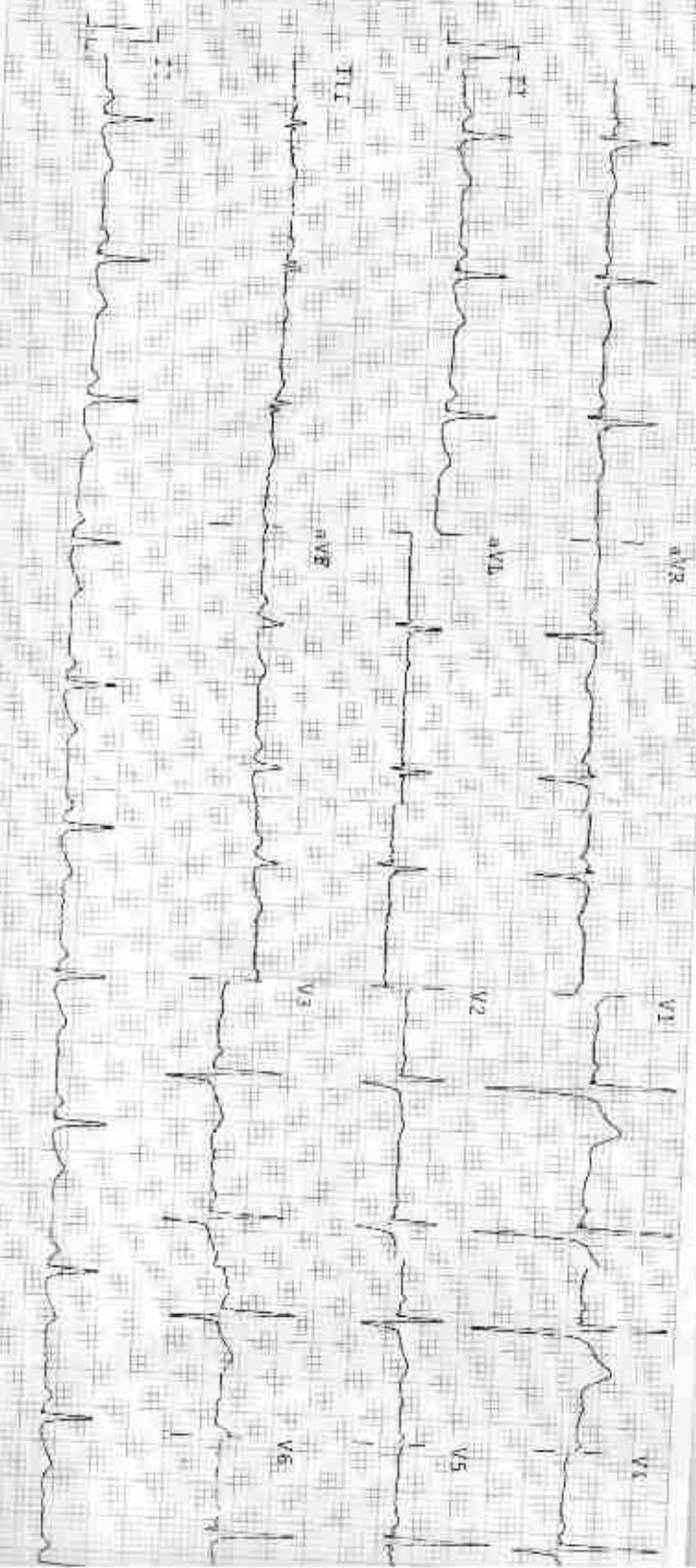

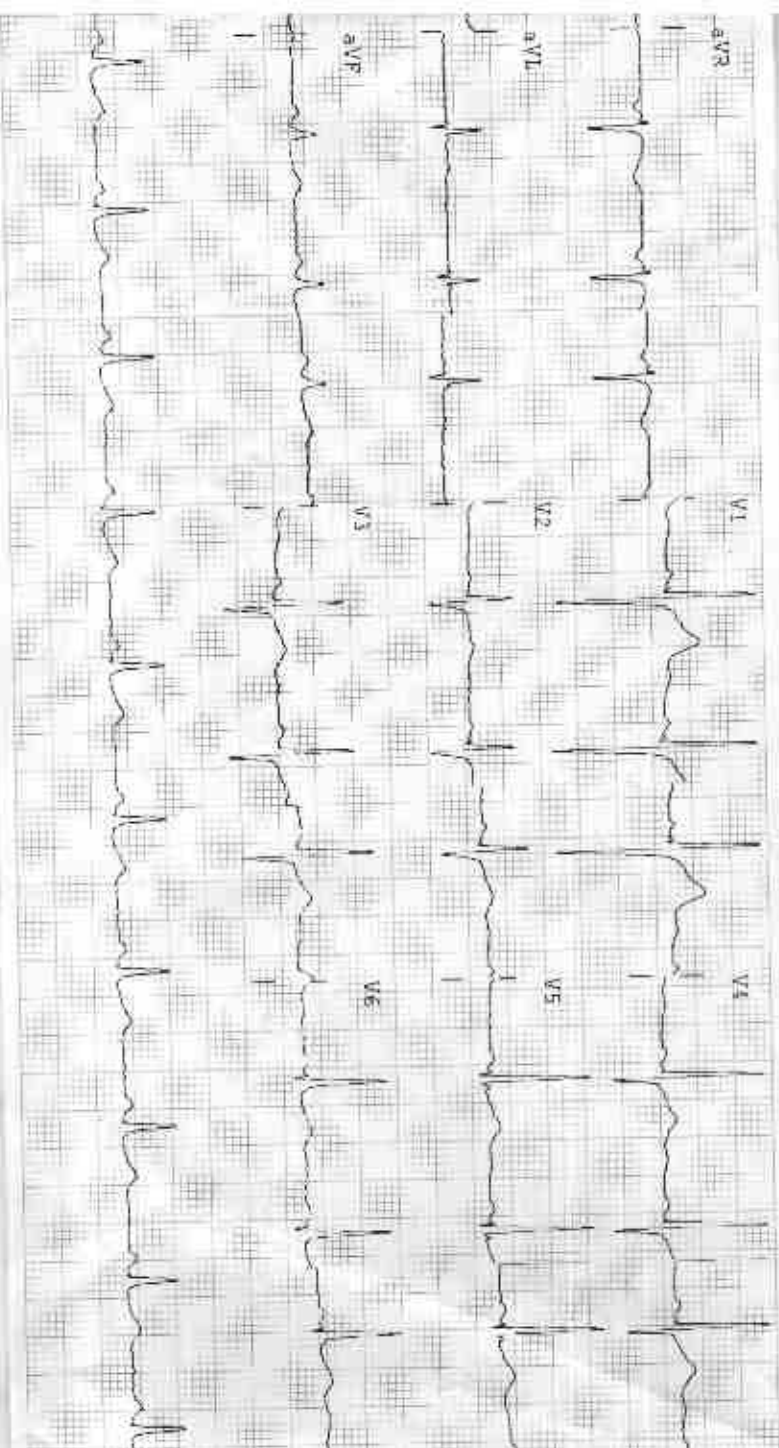

**Observations**

HR - 76 bpm  
 P-R - 798 ms  
 P-R - 118 ms  
 QRS - 110 ms  
 QT/QTc - 350/294 ms  
 P Axis - 46°  
 Q Axis - 45°  
 T Axis - 85°

**Indications**

HR Normal  
 Normal Sinus Rhythm  
 Normal Electric Heart Axis

**Remarks**

Atlow CC  
 Internal Card. Med.

*Signature*  
 Date: 11/25/2014  
 Time: 09:30 AM

R

lalluram dr yash M 5021 3/12/2023 CHEST,FRN P->A  
RAMA KRISHNA HOSPITAL,257 A, SHEELA CHAUDRY ROAD, TALWANDI, KOTA (RAJ.)





**GOOD HEALTH LAB**

212377 / LALU RAM / 55 Yrs / M / 154 Cms / 64 Kg / HR : 79

**BRUCE: Supine(0:17)**

*Signature*

Date: 12-Mar-2023 03:03:54 PM METS: 1.30 / 79 beats 48% of THR HR: 125/86 mmHg  
 4X 40 mSI (back) Combined Medicine: BUC ON NASH ON HE D 05-12-15-20 HL

ExTime: 00:00 0.0 mph 0.0%  
 25. mmHg. 1.0 count

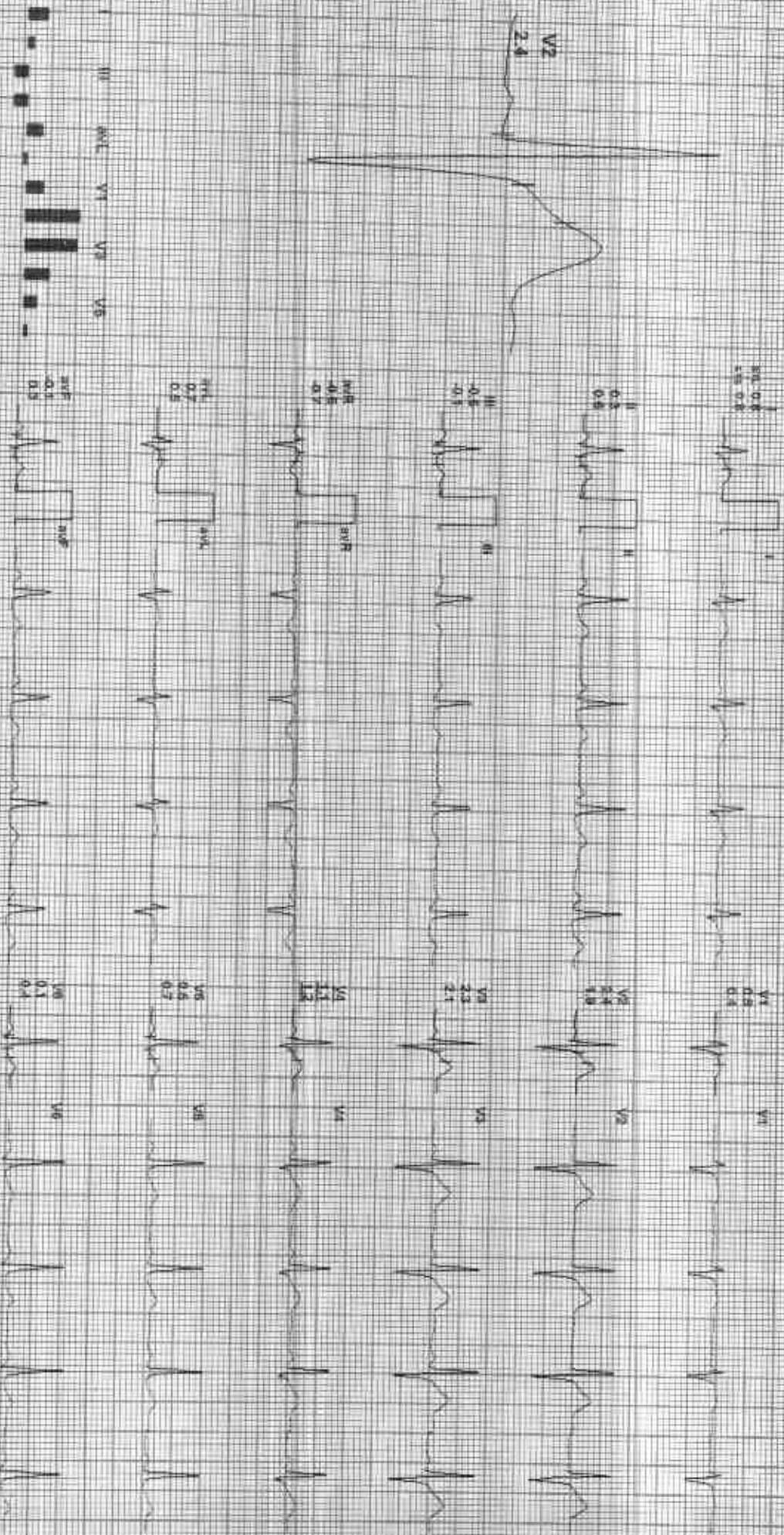

REMARKS: I II III aVR aVL aVF V1 V2 V3 V4 V5 V6

40X 02:00:15:2011791004 Supine

212377 / LALU RAM / 55 Yrs / M / 154 Cms / 64 Kg / HR: 89

Date: 12 Mar 2023 01:01:54 PM METS: 1.0/89 bpm 64% of max SP: 126/84 mmHg

Ex time: 00:00 0:00 min 0:00 sec  
25 mm/sec 1.0 cm/div

AX 8000 Postu

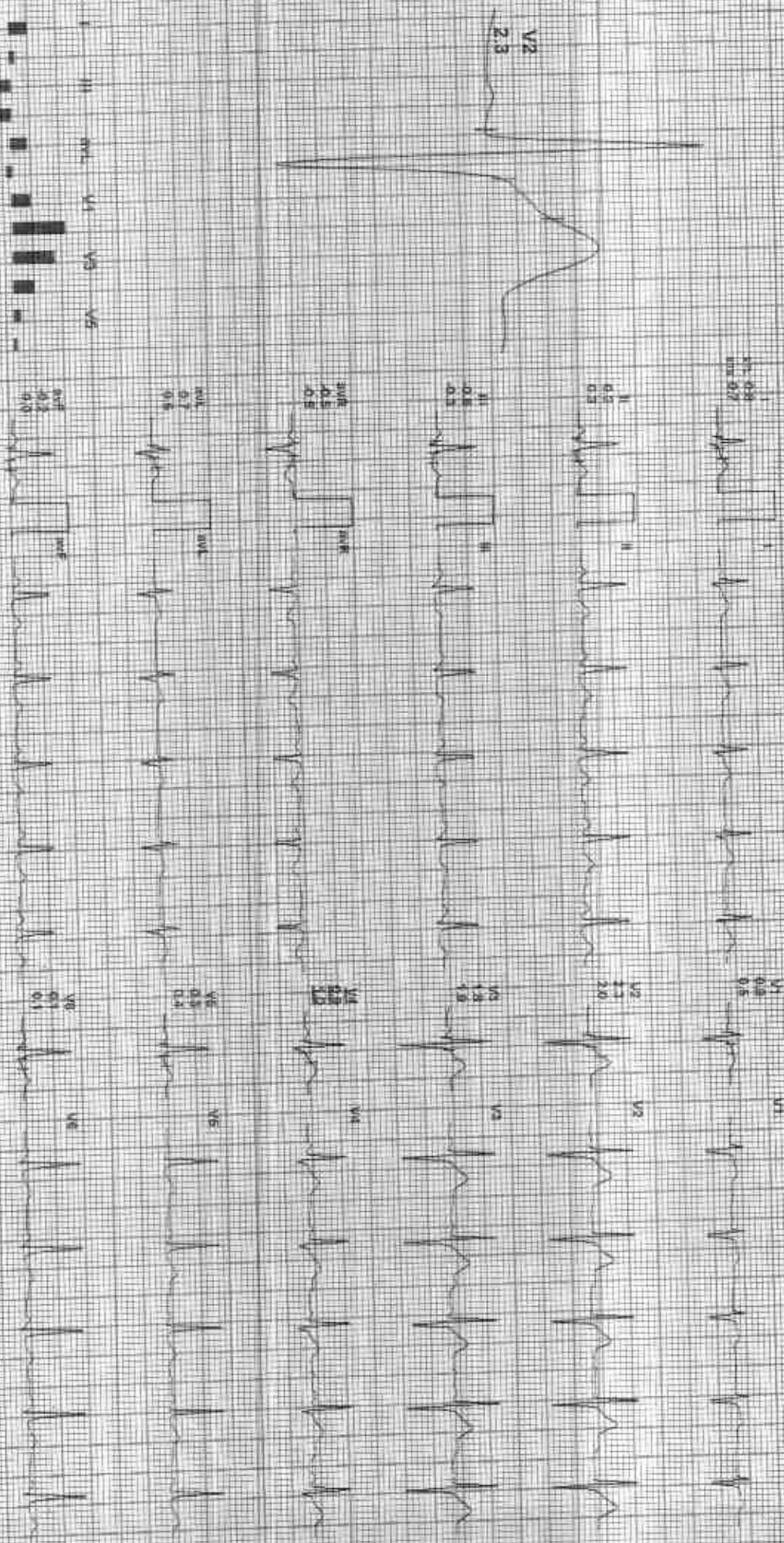

REMARKS

212377 (12-Mar-2023 01:01:54 PM)

Date: 12-Mar-2023 01:54 PM  
4X 30 ms Paper

ME 1S 1.0180  
Rate: 128/94 mmHg

Calibrated leadless B.C. Chk. Valsalv. On HF 0.05 sec/1 sec 2d HV

EXTRNK 00:00 0.0 mV 0.0%  
25 mm/Sec 1.0 CH/AV

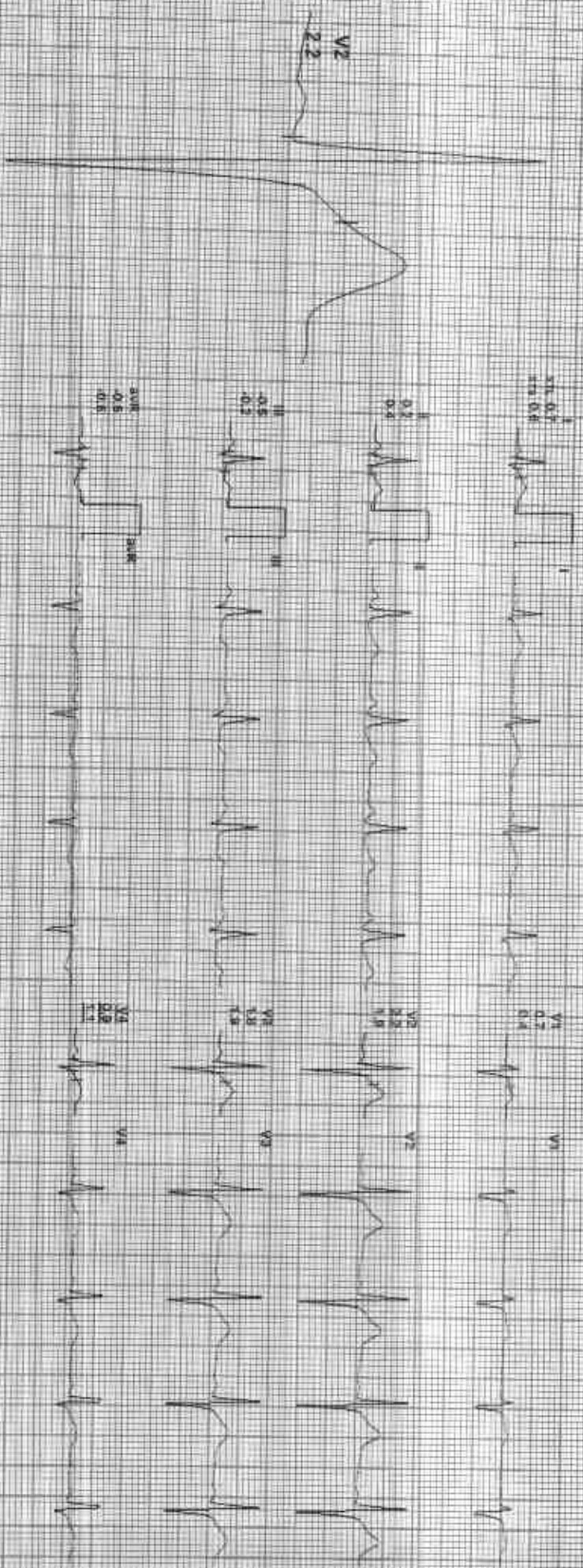

I aVR aVL V1 V3 V5 V6  
 II aVF V2 V4 V6  
 III aVF V2 V4 V6  
 PRINTER'S





4/18/21  
MCP

Patient: 212377 2025-01-01 04:54 PM METRS: 47/120 bpm 72% O2 HR ECG: 120/65 mmHg  
 4X No risk factors  
 Combined Modems: ECG Gen/Notes: Chg: 16 6:05:42 J: 35 Hz

Exp: 03:00 1.2 mV 10.0%  
 25 mm/s 1.0 cm/mV

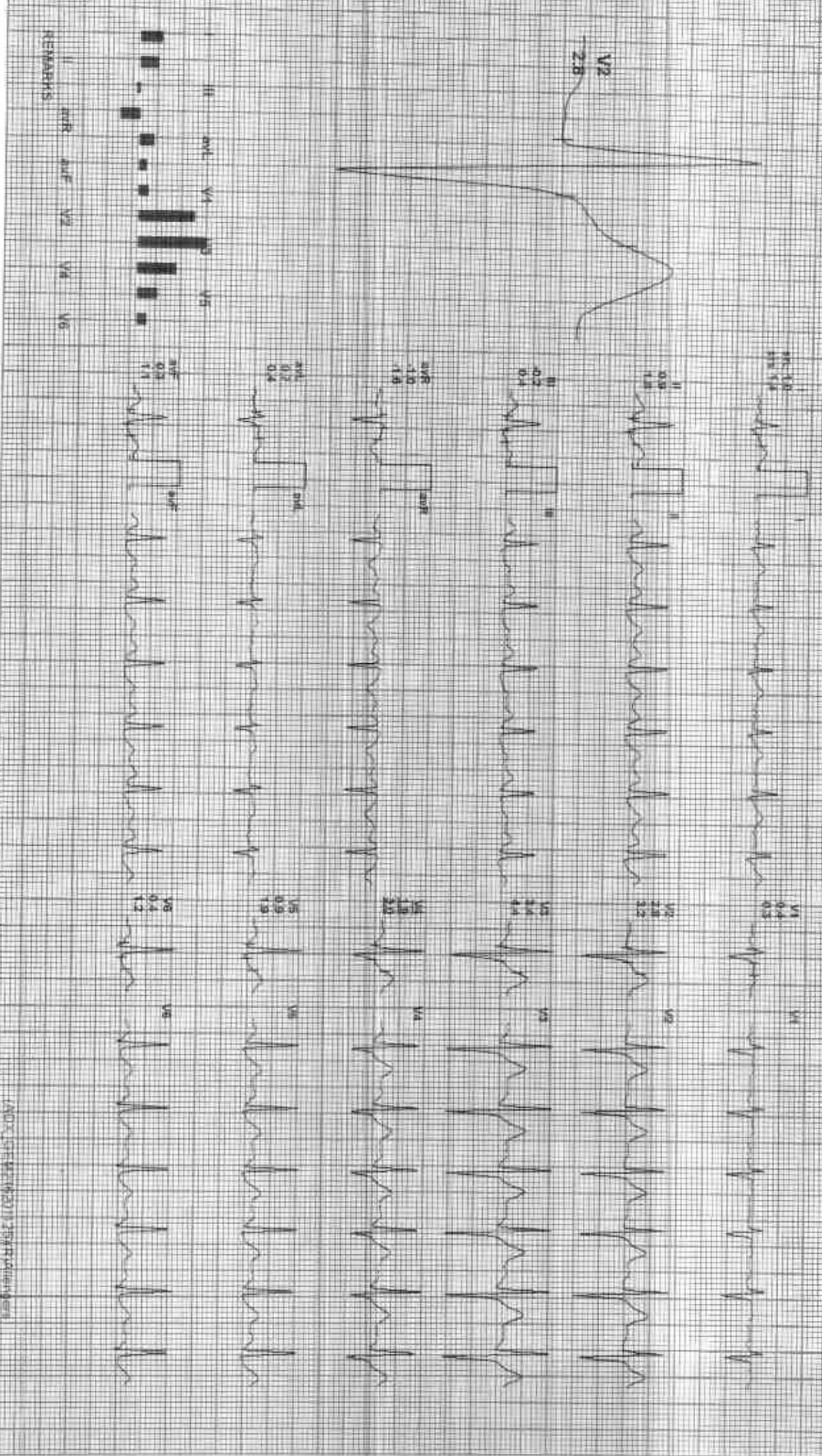

212377 / LALU RAM / 55 Yrs / M / 154 Cms / 64 Kg / HR. 152

Date: 12 Mar 2023 01:01:54 PM METS: 7.4 (62 Wght 92% of Thr) BP: 150/80 mmHg

Ext Time: 05:00 2.5 mph 12.0%  
35 min/sec 1.0 Circuit

AX 96-05 Post V

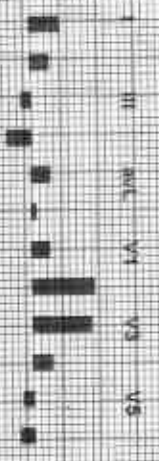
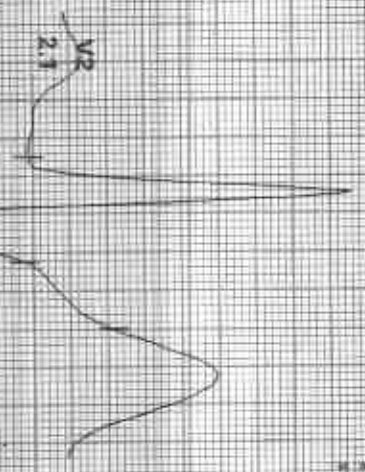

REMARKS

Doc: 155 Mar 2023 11:25:19 J20230312

212377 / LALU RAM / 55 Yrs / M / 154 Cms / 64 Kg / HR : 169

Date: 12-MAR-2023 10:01:54 PM HGT: 154.37 169 cm WGT: 64.00 kg HR: 169 bpm

Extrenal: 08:01 3.4 mmHg 14.0%

25 mm/Sec 1.0 cm/mV

AX sp not found

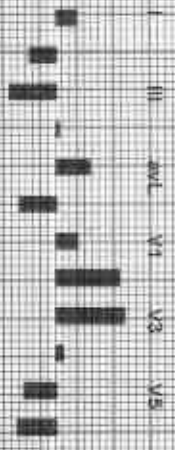
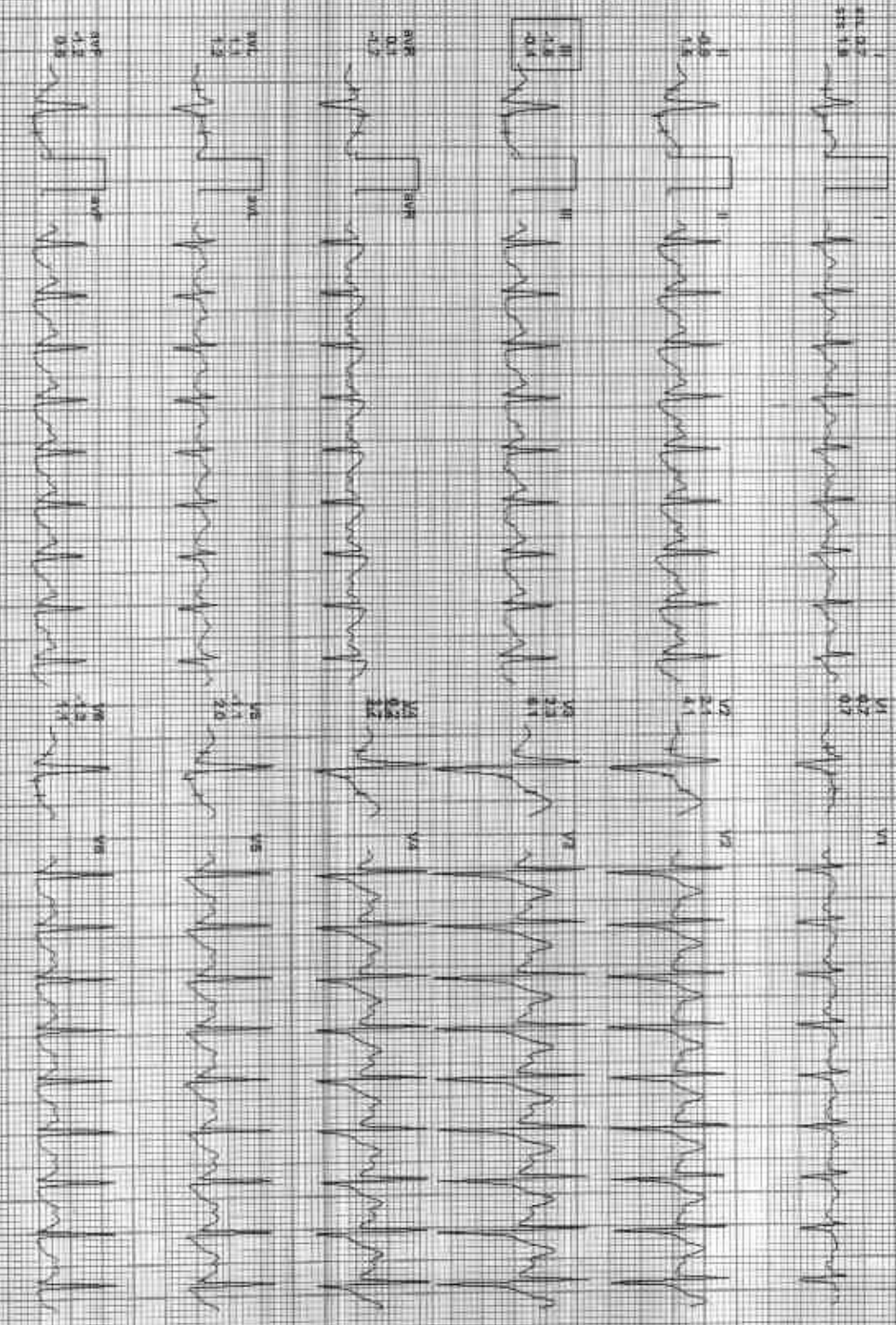
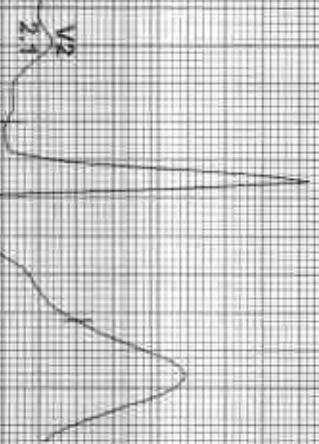

REMARKS:

ADONIS: 32102301202301237777



212377 / LALU RAM / 55 Yrs / M / 154 Cms / 64 Kg / HR : 142

Date: 12/Nov/2023 01:54 PM Wt: 154.142 lbs 89% of THB BP: 140/90 mmHg Cont'd: 55/65 mmHg BLD Cr: NAcl Cr: 0.05 Holt: 25 IE

Ex Time: 08:04 1.4 min 0.0%  
25 mmHg 1.0 cm/min

4X 50 ms Post J

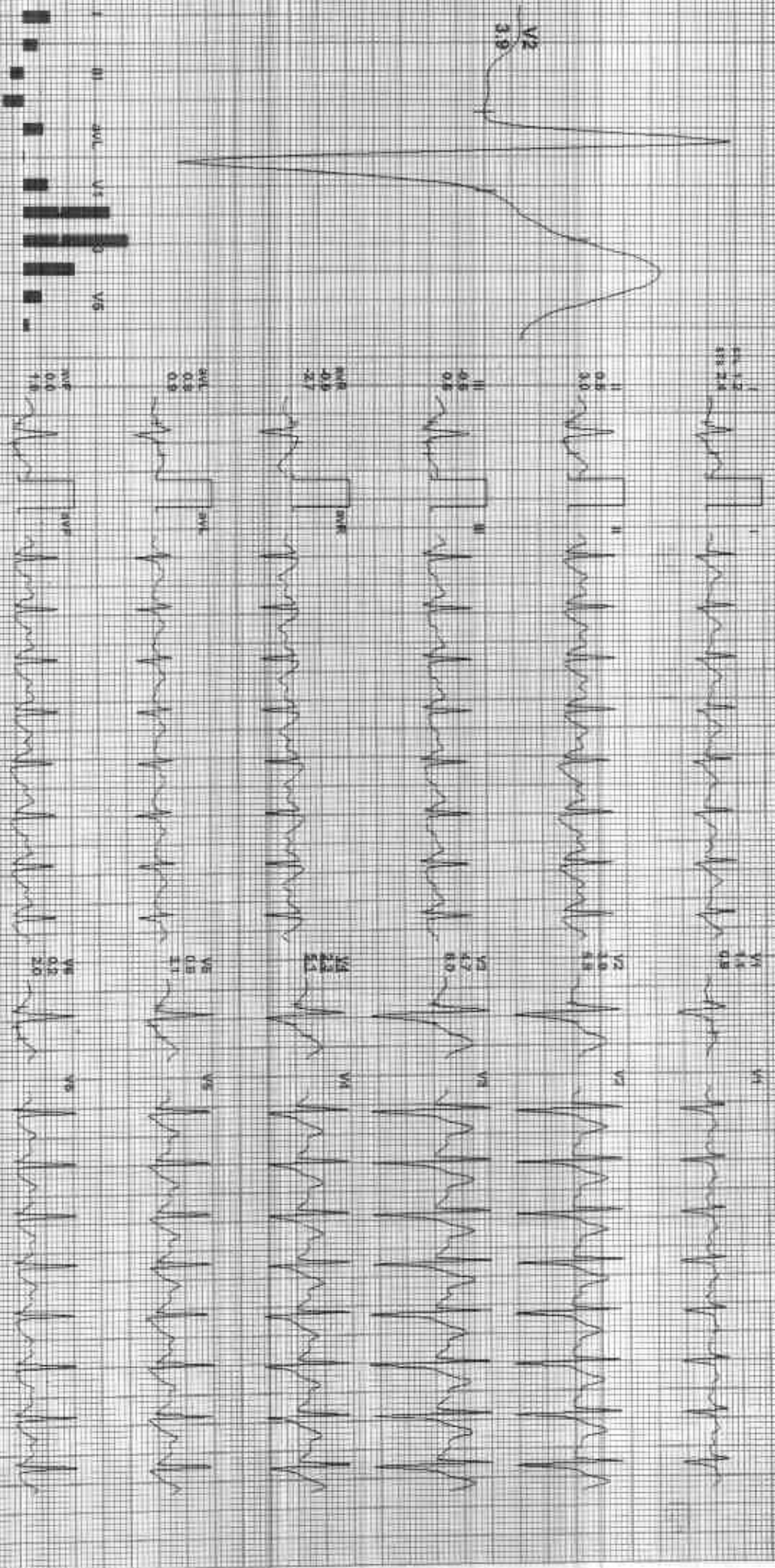
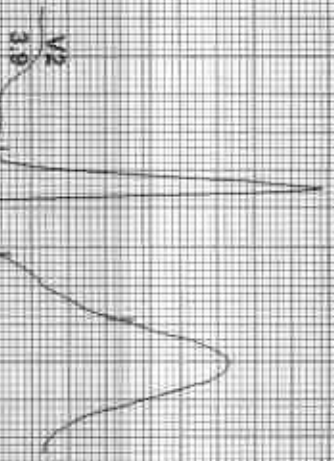

REMARKS:

I II III aVR aVL aVF V1 V2 V3 V4 V5 V6

212377/LALLI/RAM / 55 Yrs / M / 154 Cms / 64 Kg / HR 115

Date: 2-Mar-2023 01:01:54 PM METS: 4.07 115 bpm 70% SITTING Sp: 140/90 mmHg Computed Mediary PLE-QW-NKOF-CAL-HEP-0.05 Hz LF 35 - Hz

4X 90 ms Post J

ExTime: 08:01 0.0 (0.0) 0.0%  
28 min:Sec: 1:0.0 (0.0) 0.0%

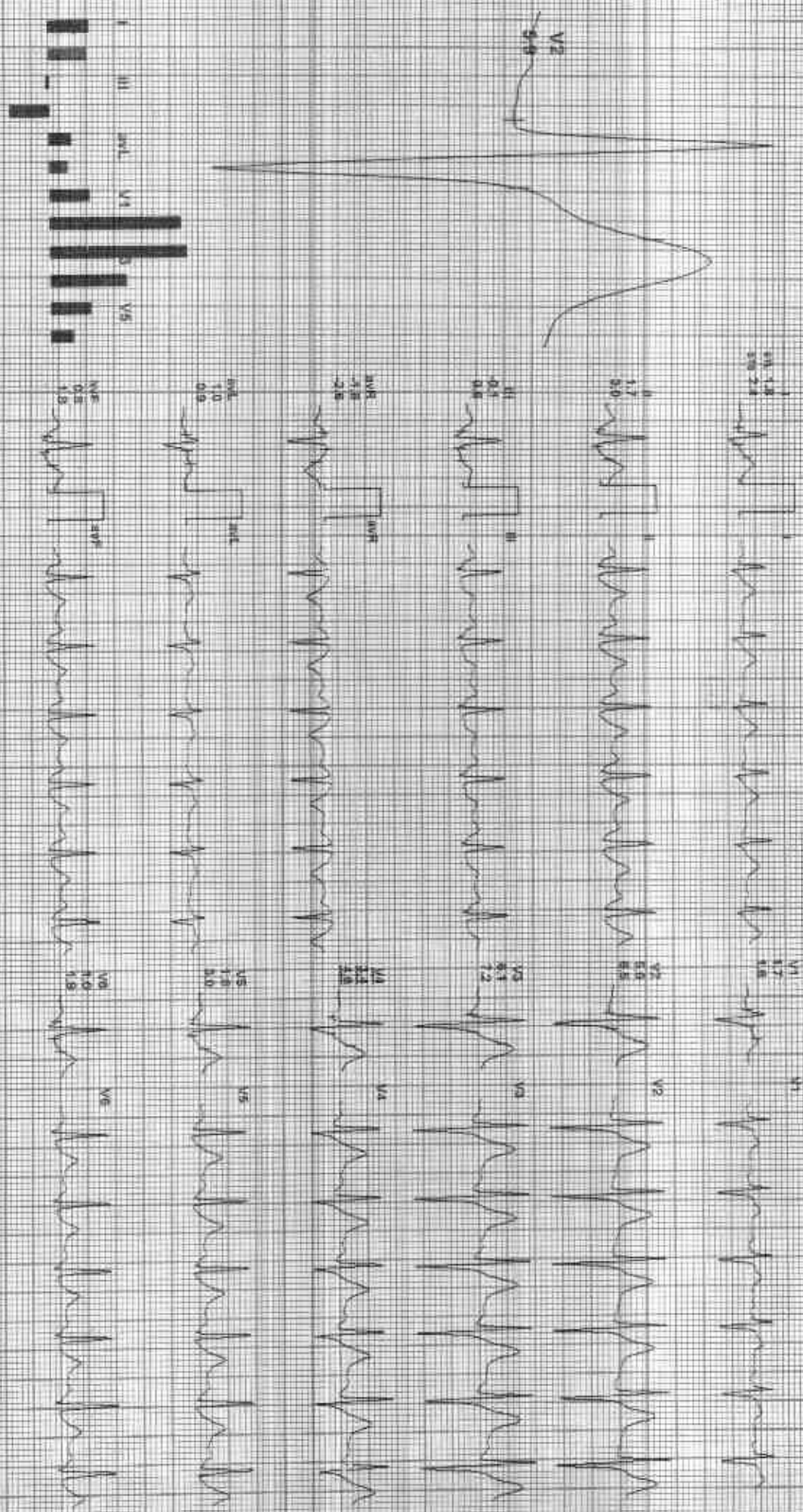
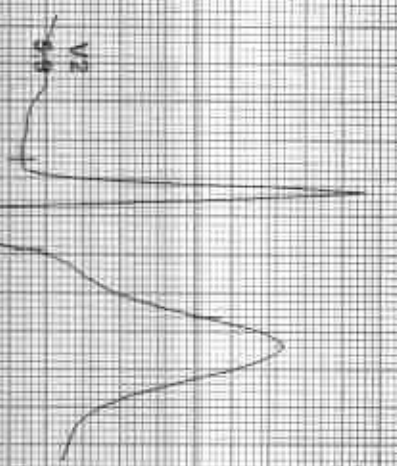

REMARKS:  
I aVR aVL V2 V4 V6  
II aVF V3 V5





212377 / LALU RAM / 55 Yrs / M / 154 Cms / 64 Kg / HR : 106

Date: 12/Mar/2023 01:01:54 PM METS: 1.01 (60 bpm) 64% of TRK; BIP: 130/66/mmHg Combined Medians/ S/C/Cor: Norm Cor: 46.0/55.0/57.5 35.0

AX 30 ms post

Ext time: 08:04 0.0 mph 0.0%  
SE number: 1.0 0.0/min

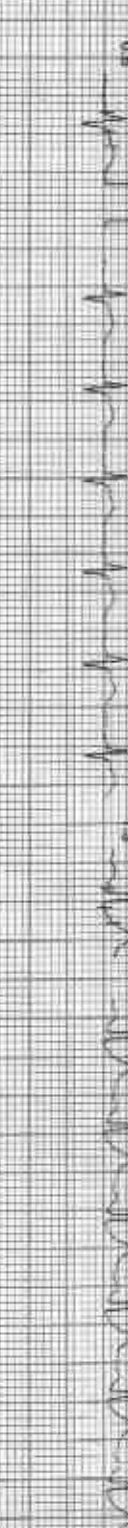
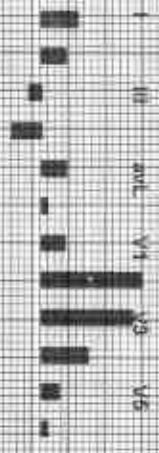
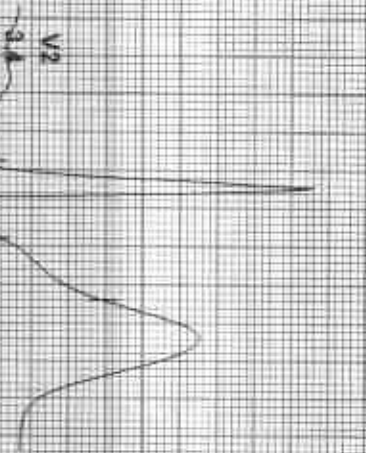

REMARKS:

12/03/2023 01:01:54 PM



