

भारत सरकार  
Government of India



सौरभ कुमार  
Saurabh Kumar  
जन्म तिथि / DOB: 01/08/1987  
पुरुष / Male



6650 7935 1536

आधार - आम आदमी का अधिकार

*Handwritten notes in Hindi:*  
 01/08/1987  
 सौरभ कुमार

*Handwritten signature:*  
 सौरभ

एन.डी.ए.ई.ए.  
Unique Identification Authority of India

पता: S/O प्रमोद कुमार, 14, चिपियान, थाना भवैन रुरल, शमली, थाना भवैन, उत्तर प्रदेश, 247777  
 Address: S/O Pramod Kumar 14, chipiyar, Thana Bhevan(Rural), Shamli, Thanabhawan, Uttar Pradesh, 247777

6650 7935 1536

1947 1800 300 1947 help@uidai.gov.in www.uidai.gov.in

Malik Radix Health Care Pvt. Ltd.  
 C-217, C-218, Nirman Vihar  
 Delhi-110092  
 Ph. : 011-22011196, 22011192  
 Regd. No. 607

**MALIK RADIX HEALTHCARE PVT LTD**  
 UNI-EMC-217/218 NIRMAN VIHAR VIKAS MARG  
 DELHI 110092

SAURABH KUMAR

ID : 1614  
 AGE/SEX : 35 Yr/M  
 HT/WT : /  
 DATE : 13-05-2023 10:21:35 AM  
 REEBY : Dr  
 MACHINE INTERPRETATION : Normal ECG.

RATE : 81 bpm

P Duration : 99 ms

PR Duration : 122 ms  
 QRSD Duration : 89 ms  
 QT Interval : 337 ms  
 QTc Interval : 376 ms

Linked Median

Speed : 25 mm/s  
 Sensitivity : 10 mm/mV

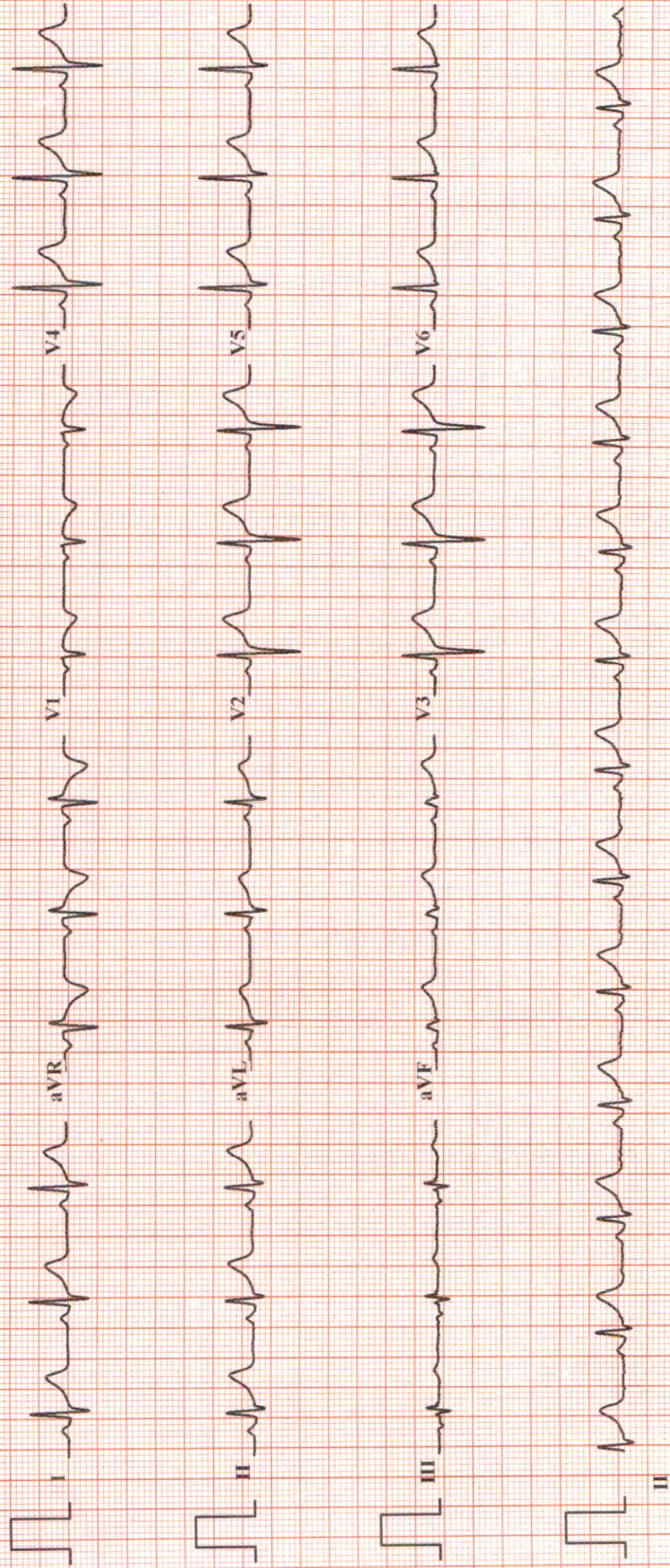

Imp :- Normal ECG Findings.

Dr. SHEIKH NAZIR AHMED  
 M.D. Physician

PGDCC  
 DMC-46499

Dr.

# MALIK RADIX HEALTHCARE PVT LTD

C-217/218 NIRMAN VIHAR

VIKAS MARG DELHI 110092

## TREADMILL TEST REPORT

**SAURABH KUMAR**  
 ID : 1240  
 DATE : 13-05-2023  
 AGE/SEX : 35 / M  
 HT/WT : 0 / 0  
 REF. BY :

PROTOCOL : Bruce  
 HISTORY :  
 INDICATION :  
 MEDICATION :

PHASE	TOTAL TIME	STAGE TIME	SPEED Km/Hr	GRADE %	H.R. bpm	B.P. mmHg	RPP x100	ST LEVEL (MM)			METS
								II	V1	V5	
SUPINE					83	110 / 80	91	1.2	-0.3	0.9	0.9
STANDING					81	110 / 80	89	1.1	-0.2	0.9	0.9
HYPERVENT					84	110 / 80	92	2.1	-0.7	1.8	1.8
Stage 1	2:55		2.7	10	137	114 / 82	156	1.6	-0.4	1.7	4.67
Stage 2	5:55		4	12	169	118 / 84	199	1.4	-0.1	1.6	7.04
PK-EXERCISE	6:26	0:26	5.4	14	174	124 / 86	215	1.5	0.2	1.6	7.52
RECOVERY	9:29	2:55			120	124 / 86	148	1.7	-0.2	1.4	1.4
RECOVERY	12:29	5:55			112	122 / 84	136	0.9	-0.1	0.7	0.7

### RESULTS

EXERCISE DURATION : 6:26  
 MAX HEART RATE : 174 bpm 94 % of target heart rate 185 bpm  
 MAX BLOOD PRESSURE : 124 / 86 mm Hg  
 REASON OF TERMINATION : **THR Achieved.**  
 BP RESPONSE : **+**  
 ARRHYTHMIA : **+**  
 H.R. RESPONSE : **+**  
 IMPRESSIONS : **TMT is Negative for Provocable myocardial Ischemia.**

MAX WORK LOAD : 7.52 METS

**Dr. NISHANT TYAGI**  
 MD Medicine, DNB Cardiology  
 Senior Consultant, Cardiology  
 DMC No.- 20902  
 Malik Radix Healthcare Pvt. Ltd.  
 C-217, 218, Nirman Vihar, Delhi-92

Technician :

# MALIK RADIX HEALTHCARE PVT LTD

ST @ 10mm/mV

PRETEST

SAURABH KUMAR

RATE 83bpm  
B.P. 110/80

I.D. 1240

Age 35/M

Date 13-05-2023

80ms PostJ

SUPINE

LINKED MEDIAN

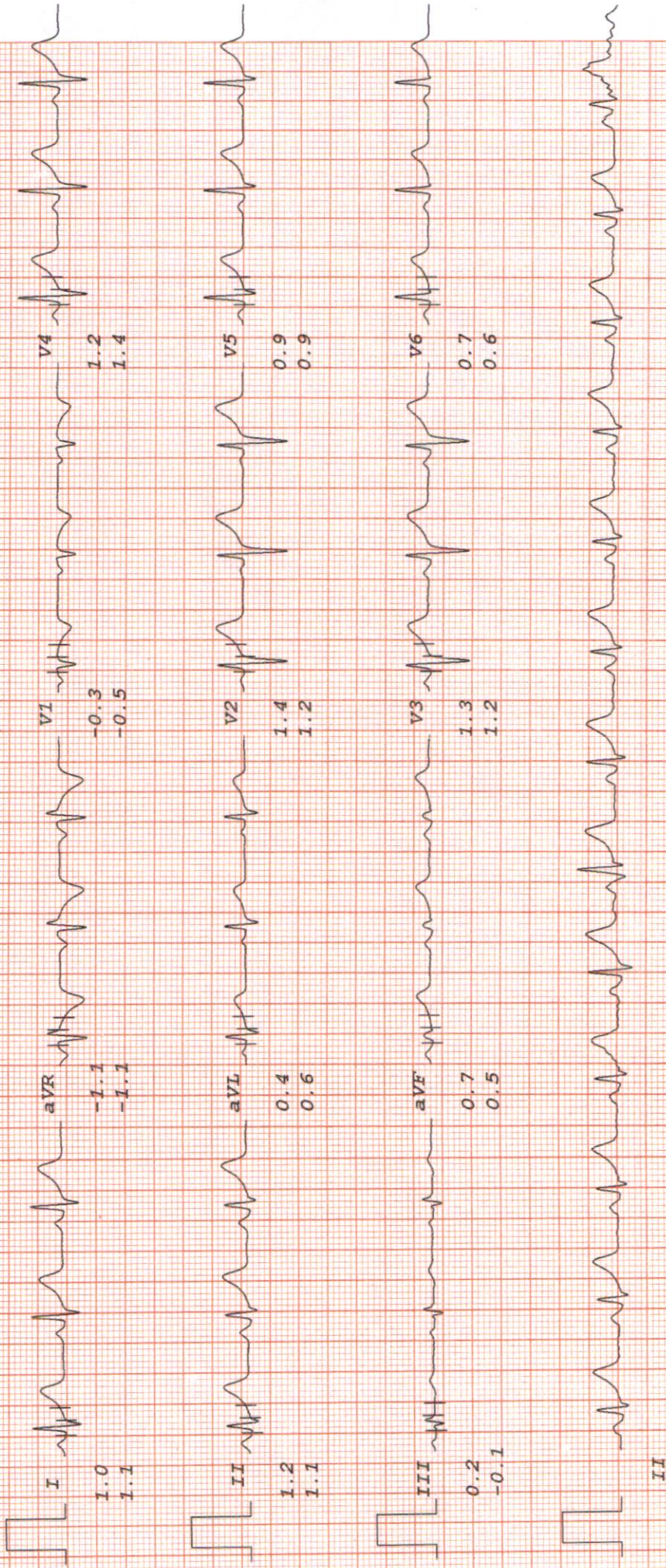

# MALIK RADIX HEALTHCARE PVT LTD

SAURABH KUMAR

PRETEST

ST @ 10mm/mV  
80ms PostJ

RATE 81bpm  
B.P. 110/80

I.D. 1240  
Age 35/M  
Date 13-05-2023

LINKED MEDIAN

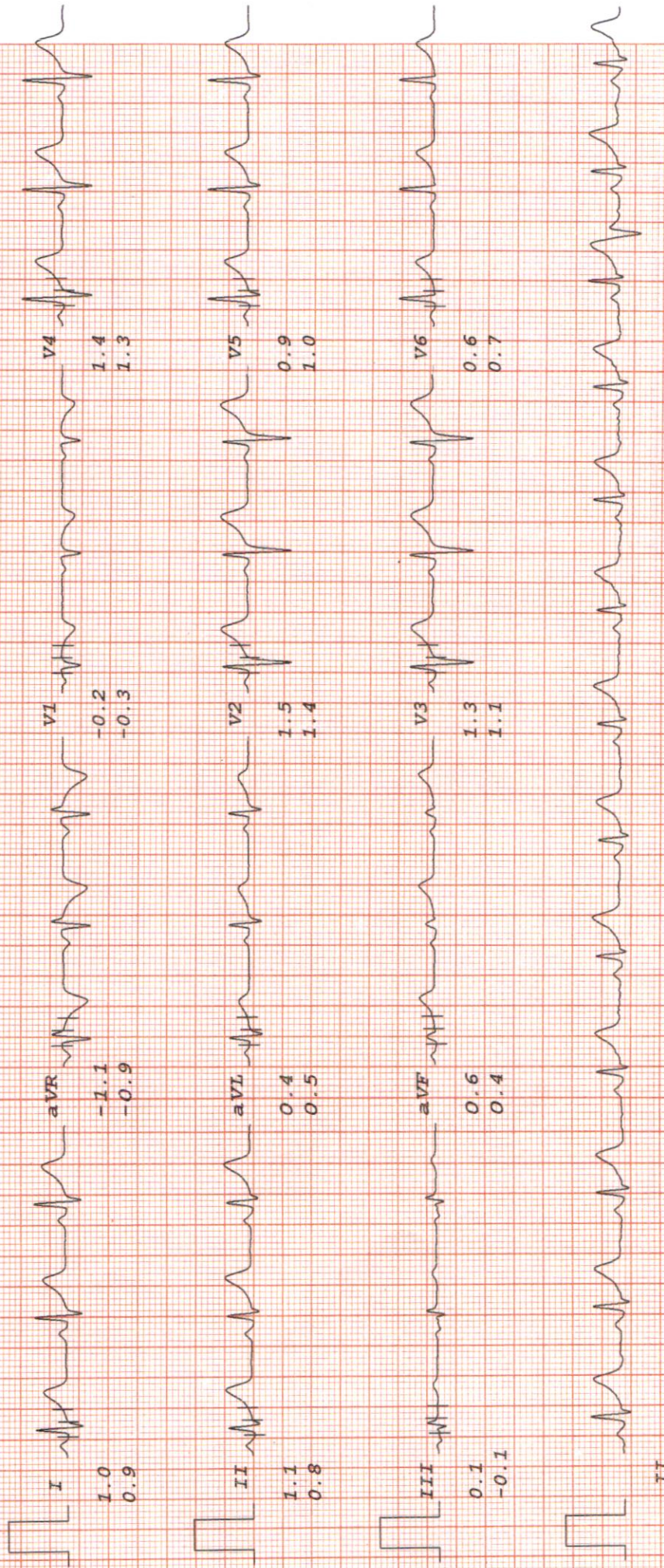

# MALIK RADIX HEALTHCARE PVT LTD

SAURABH KUMAR

PRETEST

I.D. 1240  
Age 35/M  
Date 13-05-2023

80ms PostJ  
HYPERVENT  
PHASE TIME 1:04

LINKED MEDIAN

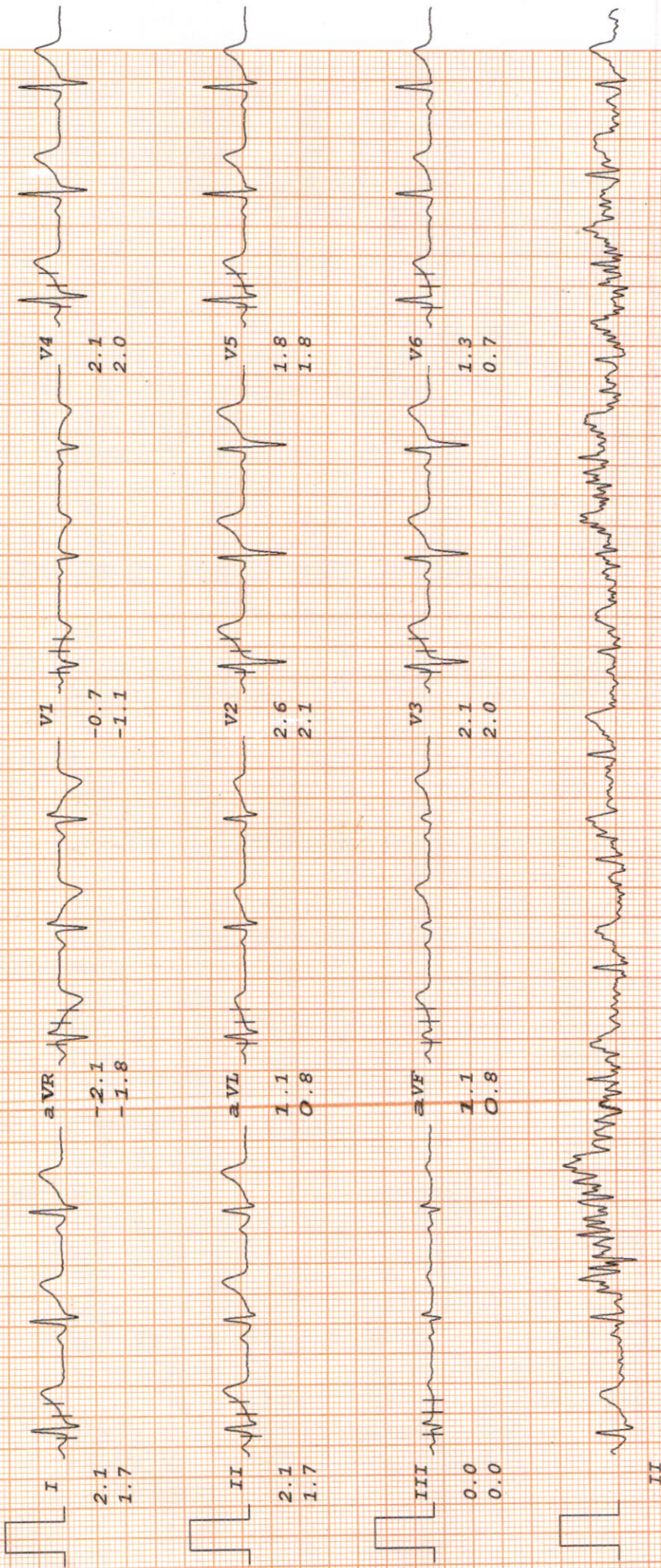

# MALIK RADIX HEALTHCARE PVT LTD

SAURABH KUMAR

Bruce

ST @ 10mm/mV

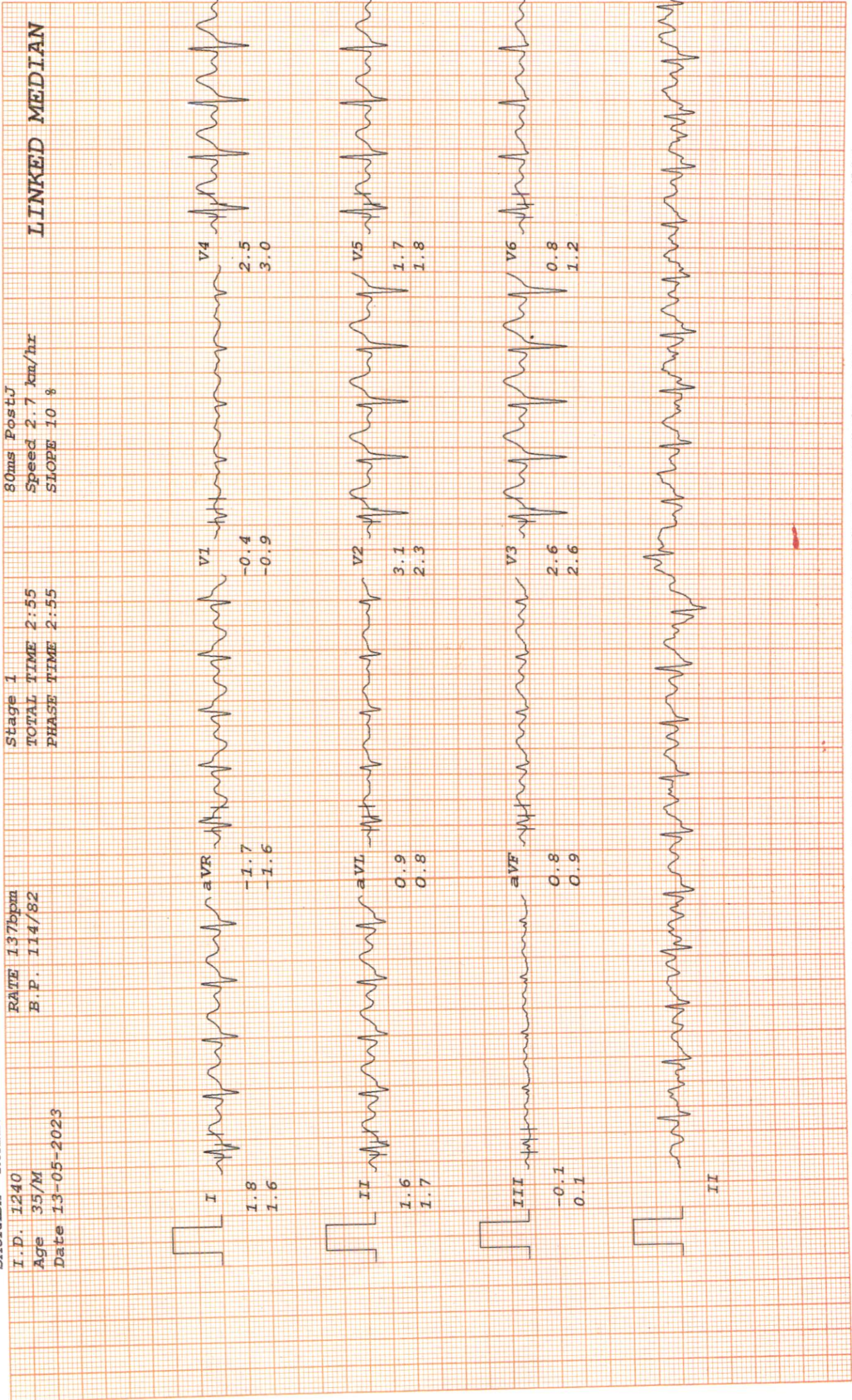

# MALIK RADIX HEALTHCARE PVT LTD

SAURABH KUMAR

Bruce

ST @ 10mm/mV

I.D. 1240  
 Age 35/M  
 Date 13-05-2023

RATE 169bpm  
 B.P. 118/84

Stage 2  
 TOTAL TIME 5:55  
 PHASE TIME 2:55

80ms PostJ  
 Speed 4 km/hr  
 SLOPE 12 %

LINKED MEDIAN

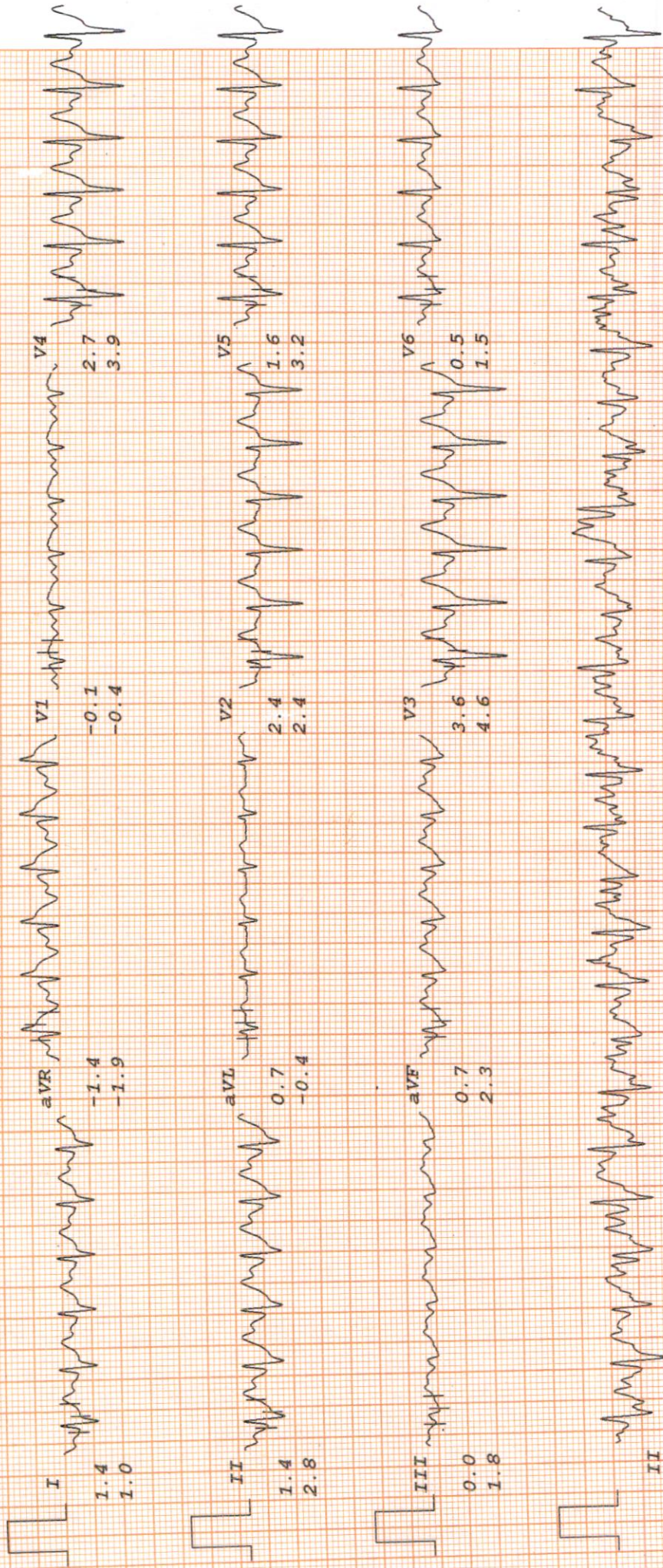



# MALIK RADIX HEALTHCARE PVT LTD

SAURABH KUMAR

Bruce

ST @ 10mm/mV

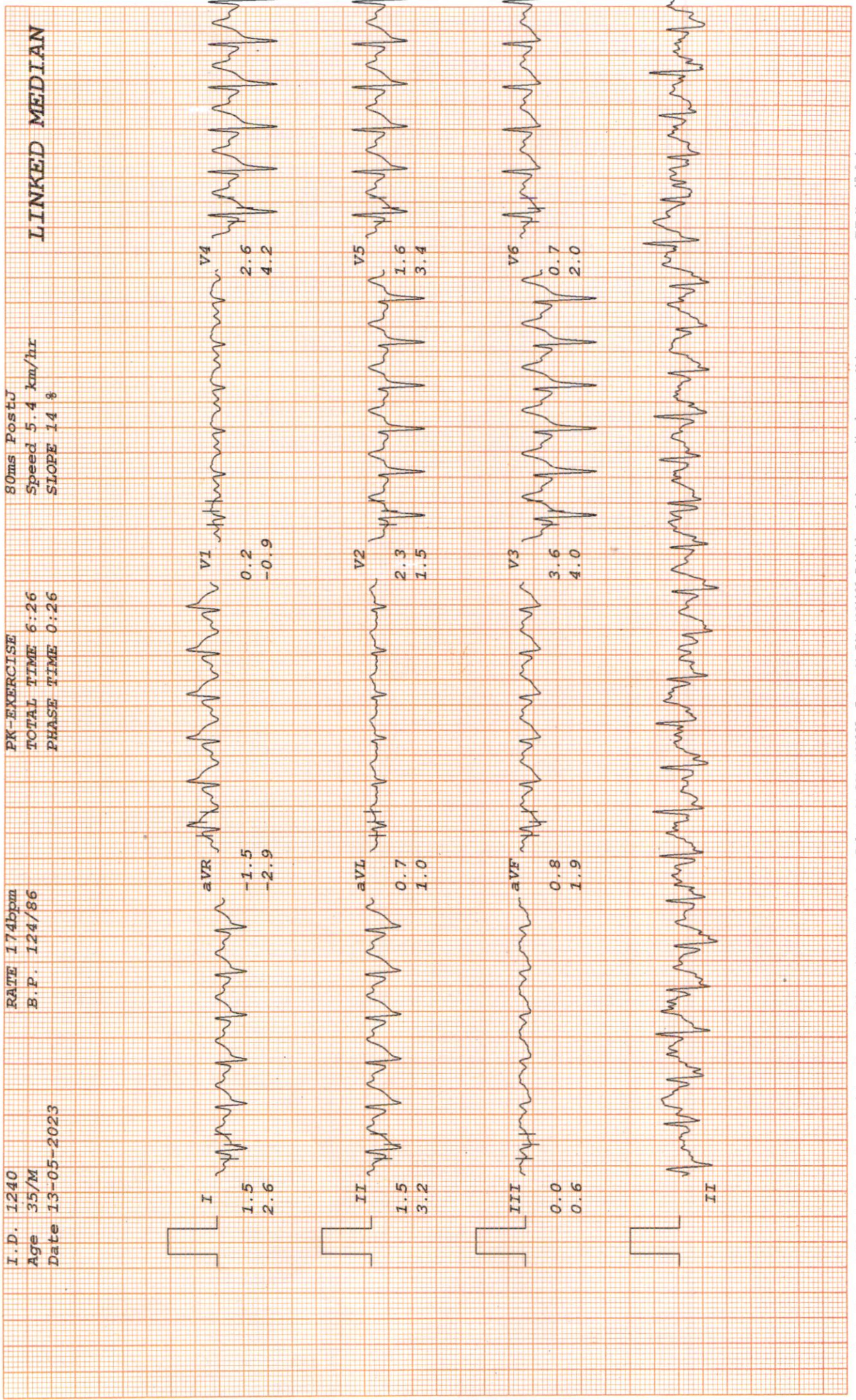

# MALIK RADIX HEALTHCARE PVT LTD

SAURABH KUMAR

Bruce

ST @ 10mm/mV

I.D. 1240

Age 35/M

Date 13-05-2023

RATE 120bpm

B.P. 124/86

RECOVERY

TOTAL TIME 9:29

PHASE TIME 2:55

LINKED MEDIAN

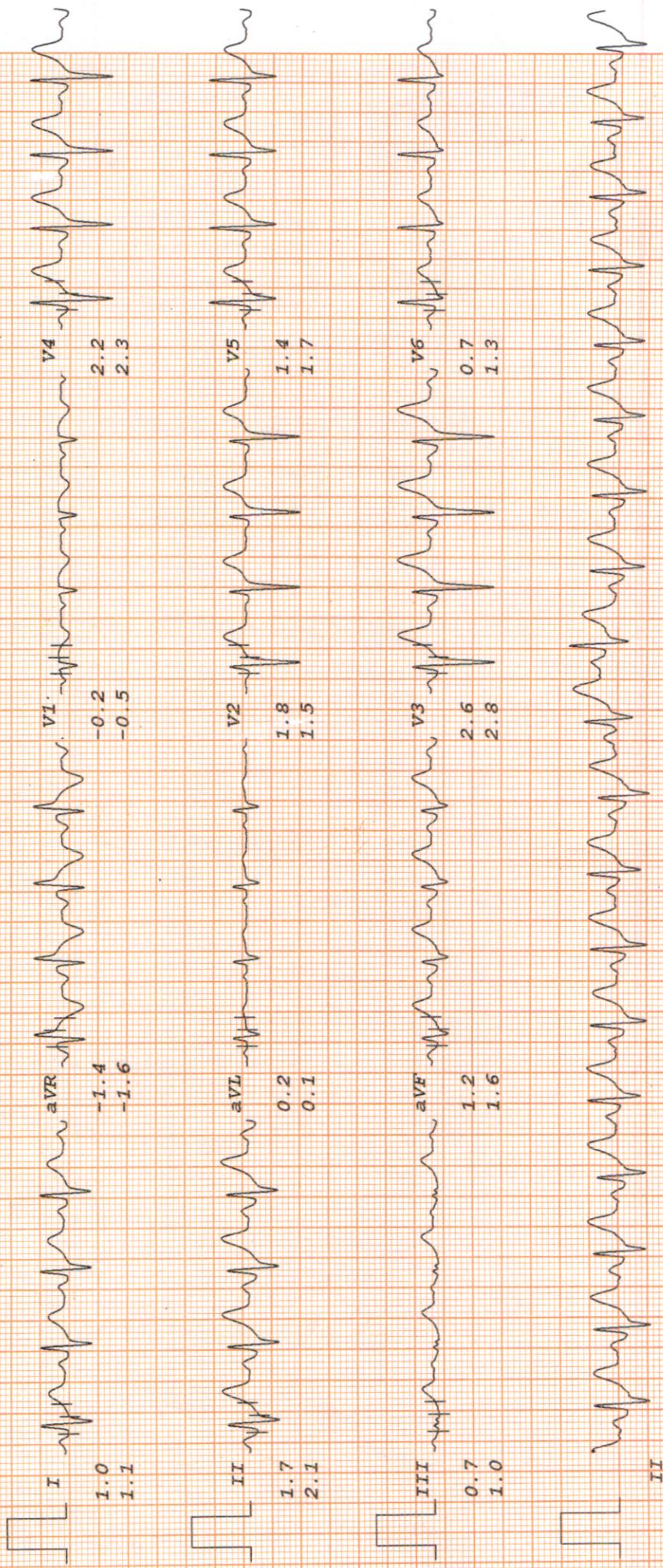

# MALIK RADIX HEALTHCARE PVT LTD

SAURABH KUMAR

Bruce

ST @ 10mm/mV

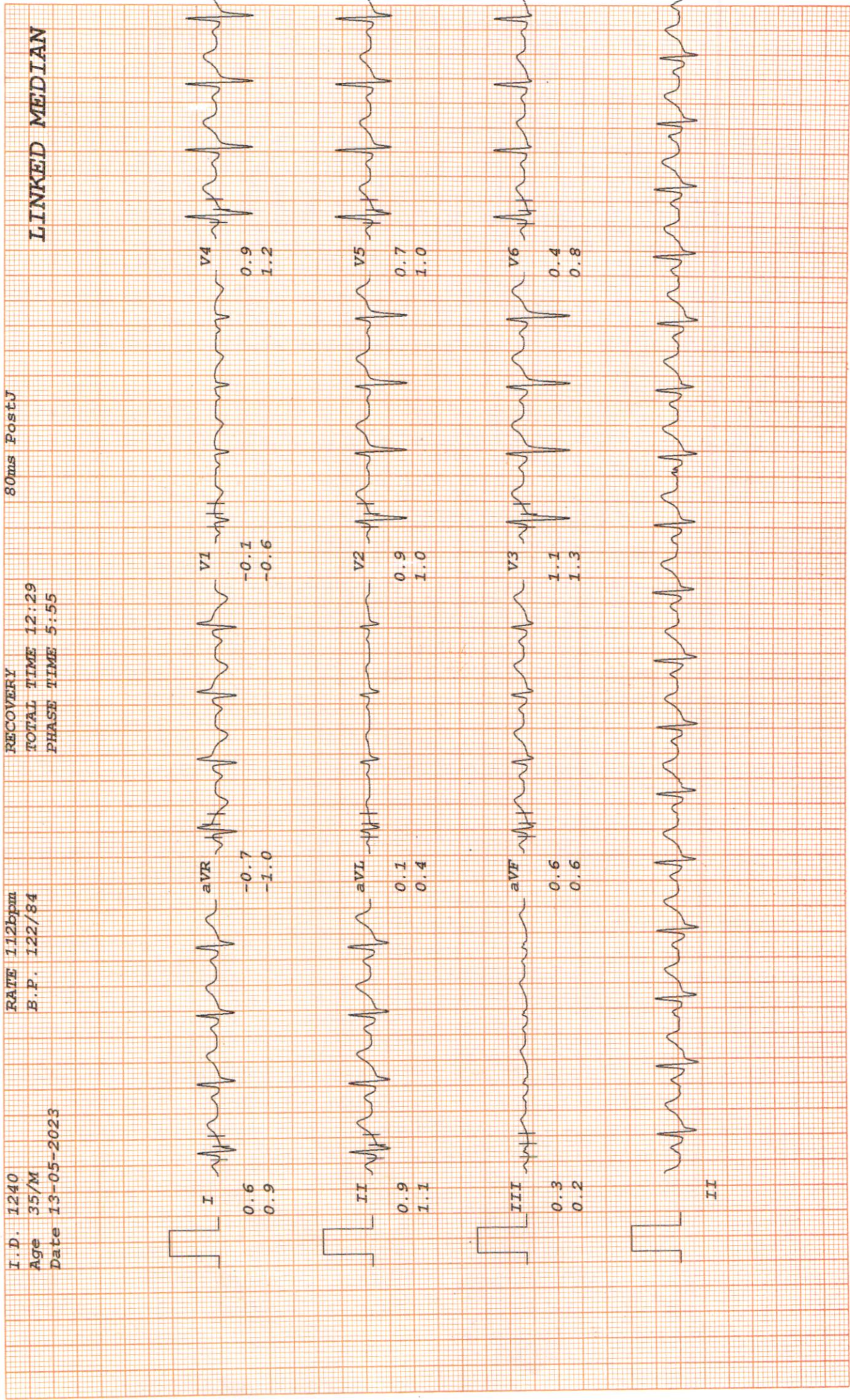

LINKED MEDIAN



Name - Saurabh Kumar  
Age - 35 yr/M.

13/05/23

Un 6/6 x/e  
6/6 x/e

Prisurane *[Signature]*

log 15  
15

Medic: <sup>NS</sup>  
<sub>NS</sub>

Ad

9 Pearl Tears HA

*[Signature]*  
Casualty Ophthalmologist  
Malik Radix Healthcare Pvt. Ltd.  
DMC No. 121661

Facilities Available

- Multispeciality Hospital - 24 Hours Emergency - X-Ray/ ECG/ Ultrasound/ CT Scan - Dental - Fully Equipped Operation Theatre
- Fully Functional Lab - 24/7 Casualty/ ICU-Nursery 24/7 Pharmacy - Labour Room - All Speciality OPD - Laproscopic Surgery - ECHO - Plastic Surgery



**LAB REPORT**

Reg. Date	13/05/2023	Patient Id	2305130002	DOB.	01/06/1987
Name	MR. SAURABH KUMAR	Gender	M	Perm. ID	
Age	35 Yrs. 11 Mn. 12 Day	Panel	MEDIWHEEL	Reported	13/05/2023 17:19:28
Ref. By	MEDIWHEEL				

Test Name	Result	Units	Ref. Range
MEDIWHEEL M BELOW 40			

**HAEMATOLOGY**

**COMPLETE HAEMOGRAM**

HAEMOGLOBIN (HB%)	11.8	gm/dl	13 - 18
TOTAL LEUCOCYTE COUNT (TLC)	7,100	/cumm	4000 - 11000

**DIFFERENTIAL LEUCOCYTE COUNT (DLC)**

NEUTROPHIL	61	%	40 - 80
LYMPHOCYTE	30	%	28 - 55
MONOCYTE	05	%	02 - 10
EOSINOPHIL	04	%	01 - 06
BASOPHIL	00	%	0 - 0
ESR (WESTEGREN'S METHOD)	16	mm/1st hr.	0 - 10
R B C COUNT	4.61	Millions/cmm	4.247 - 5.4
P.C.V / HAEMATOCRIT	39.4	%	40 - 54
M C V	85.5	fl.	80 - 100
M C H	25.6	Picogram	27.0 - 31.0
M C H C	29.9	gm/dl	33 - 37
PLATELET COUNT	2.59	Lakh/cu mm	1.50 - 4.50

Urine Routine Examination

**PHYSICAL EXAMINATION**

QUANTITY	20	ml.	
COLOUR	Pale Yellow		Pale Yellow
TRANSPARENCY	Clear		
SPECIFIC GRAVITY	1.025		
PH	6.0		

Checked by : \_\_\_\_\_  
Page 1 Contd...2

If test results are alarming or unexpected, patient is advised to contact the laboratory immediately for possible remedial action.

**Facilities Available**

- Multispeciality Hospital - 24 Hours Emergency - X-Ray/ ECG/ Ultrasound/ CT Scan - Dental - Fully Equiped Operation Theatre  
- Fully Functional Lab - Casualty/ ICU-Nursery - Labour Room - All Speciality OPD - Laproscopic Surgery - ECHO - Plastic Surgery



**LAB REPORT**

Reg. Date	13/05/2023	Patient Id	2305130002	DOB.	01/06/1987
Name	MR. SAURABH KUMAR	Gender	M	Perm. ID	
Age	35 Yrs. 11 Mn. 12 Day	Panel	MEDIWHEEL	Reported	13/05/2023 17:19:28
Ref. By	MEDIWHEEL				

Test Name	Result	Units	Ref. Range
-----------	--------	-------	------------

**CHEMICAL EXAMINATION**

ALBUMIN	Nil		
SUGAR	Nil		

**MICROSCOPIC EXAMINATION**

PUS CELLS	1-2	/HPF	
RBC'S	Nil	/HPF	
CASTS	Nil		
CRYSTALS	NIL		
EPITHELIAL CELLS	1-2	/HPF	
BACTERIA	Nil		
OTHERS	Nil		

Stool Examination Report

**PHYSICAL EXAMINATION**

COLOUR/APPEARANCE	BROWNISH
CONSISTENCY	SEMI LOOSE
PUS	NIL
MUCUS	NIL
BLOOD	NIL

**MICROSCOPIC EXAMINATION**

PUS CELLS	1-2	/HPF
RBC'S	NIL	/HPF
OVA	NIL	
CYSTS	NIL	
OTHERS	NIL	
BLOOD GROUP ABO	" A "	
RH TYPING	Positive	

Checked by : \_\_\_\_\_  
Page 2 Contd...3

If test results are alarming or unexpected, patient is advised to contact the laboratory immediately for possible remedial action.

**Facilities Available**

- Multispeciality Hospital - 24 Hours Emergency - X-Ray/ ECG/ Ultrasound/ CT Scan - Dental - Fully Equiped Operation Theatre  
- Fully Functional Lab - Casuafty/ ICU-Nursery - Labour Room - All Speciality OPD - Laproscopic Surgery - ECHO - Plastic Surgery



**LAB REPORT**

Reg. Date	13/05/2023	Patient Id	2305130002	DOB.	01/06/1987
Name	MR. SAURABH KUMAR			Perm. ID	
Age	35 Yrs. 11 Mn. 12 Day	Gender	M	Reported	13/05/2023 17:19:28
Ref. By	MEDIWHEEL	Panel	MEDIWHEEL		

Test Name	Result	Units	Ref. Range
BLOOD SUGAR FASTING	68.0	mg/dl	70 - 100
BLOOD SUGAR PP	73.0	mg/dl	90 - 140
HB A1C	5.1	%	

**Interpretation**

Non Diabetic	: 4-6%
Good Diabetic Control	: 6-8%
Fair Control	: 8-10%
Poor Control	: >10%

The Glycosylated haemoglobin assay has been validated as a reliable indicator Of mean blood glucose levels for a period of 8-12 week period. ADA recommended the testing twice a year in patients with stable blood glucose and quarterly. If treatment change, or if blood glucose levels are unstable.

**TO BE CORRELATED CLINICALLY.**

**THYROID PROFILE**

Free T3 ELFA	1.10	ng/ml	02 - 04
Free T4 ELFA	1.45	ug/dl	0.8 - 2.7
TSH Serum/ELFA	3.640	uIU/ml	0.25 - 5.50 uIU/ml

**Interpretation**

**Clinical Use**

Checked by : \_\_\_\_\_  
Page 3 Contd...4

If test results are alarming or unexpected, patient is advised to contact the laboratory immediately for possible remedial action.

**Facilities Available**

- Multispeciality Hospital - 24 Hours Emergency - X-Ray/ ECG/ Ultrasound/ CT Scan - Dental - Fully Equipped Operation Theatre  
- Fully Functional Lab - Casualty/ ICU-Nursery - Labour Room - All Speciality OPD - Laproscopic Surgery - ECHO - Plastic Surgery



**LAB REPORT**

Reg. Date	13/05/2023	Patient Id	2305130002	DOB.	01/06/1987
Name	MR. SAURABH KUMAR			Perm. ID	
Age	35 Yrs. 11 Mn. 12 Day	Gender	M	Reported	13/05/2023 17:19:28
Ref. By	MEDIWHEEL	Panel	MEDIWHEEL		

Test Name	Result	Units	Ref. Range
-----------	--------	-------	------------

- Diagnose Hypothyroidism and Hyperthyroidism
- Monitor T4 replacement or T4 suppressive Therapy
- Quantify TSH levels in the subnormal range

Increased Levels : Primary Hypothyroidism Subclinical Hypothyroidism, TSH dependent, Thyroid Hormone Resistance.

Decreased Levels : Grave's Disease, Autonomous Thyroid Hormone Secretion, TSH Deficiency

**LIPID PROFILE**

TOTAL CHOLESTEROL	124.80	mg/dL	130.0 - 200.0 (<200)
TRIGLYCERIDES	71.60	mg/dL	80.5 - 150.0 (<150)
H D L CHOLESTEROL DIRECT	34.61	mg/dL	35.0 - 60.0 (<40->59)
V L D L	14.3	mg/dL	4.0 - 30. (23-45)
L D L CHOLESTEROL	75.9	mg/dL	50.0 - 150.0 (50-150)
TOTAL CHOLESTEROL / HDL RATIO	3.6		3.3 - 5.1
LDL / HDL CHOLESTEROL RATIO	2.2		1.5 - 3.5
SERUM URIC ACID	5.78	mg/dl	3.4 - 7.0
BLOOD UREA NITROGEN (BUN)	13.54	mg/dl	6.0 - 21.0
SERUM CREATININE	0.80	mg/dl	0.7 - 1.4
BUN/CREAT RATIO	16.9	mg/dl	

**LIVER FUNCTION TEST (LFT)**

BILIRUBIN TOTAL	0.58	mg/dl	0.2 - 1.2
CONJUGATED (D. BILIRUBIN)	0.16	mg/dl	0.00 - 0.3
UNCONJUGATED (I.D.BILIRUBIN)	0.42	mg/dl	0.2 - 0.9

Checked by : \_\_\_\_\_  
Page 4 Contd...5

10 - 20

If test results are alarming or unexpected, patient is advised to contact the laboratory immediately for possible remedial action.

**Facilities Available**

- Multispeciality Hospital - 24 Hours Emergency - X-Ray/ ECG/ Ultrasound/ CT Scan - Dental - Fully Equipped Operation Theatre  
- Fully Functional Lab - Casualty/ ICU-Nursery - Labour Room - All Speciality OPD - Laproscopic Surgery - ECHO - Plastic Surgery





**LAB REPORT**

Reg. Date	13/05/2023	Patient Id	2305130002	DOB.	01/06/1987
Name	MR. SAURABH KUMAR	Gender	M	Perm. ID	
Age	35 Yrs. 11 Mn. 12 Day	Panel	MEDIWHEEL	Reported	13/05/2023 17:19:28
Ref. By	MEDIWHEEL				

Test Name	Result	Units	Ref. Range
SGOT / AST	30.58	IU/L	0 - 35
SGPT / ALT	54.73	IU/L	0 - 35
ALKALINE PHOSPHATASE	60.10	U/L	64 - 306
TOTAL PROTEIN	7.26	gm/dl	6.0 - 8.3
ALBUMIN	3.87	gm/dl	3.2 - 5.0
GLOBULIN	3.39	gm/dl	2.5 - 5.6
A/G RATIO	1.14		0.9 - 2.0
GAMMA GT	22.21	IU/L	0.0 - 45.0

**Dr. REEMA DAIPIYA**  
M.B.B.S, MD (Path)  
Malik Radix Healthcare Pvt. Ltd.  
C-217, C-218, Nirman Vihar,  
Delhi-92

**DR. MEENU AGGARWAL**  
M.B.B.S, MD (Path.)

If test results are alarming or unexpected, patient is advised to contact the laboratory immediately for possible remedial action.

**Facilities Available**

- Multispeciality Hospital - 24 Hours Emergency - X-Ray/ ECG/ Ultrasound/ CT Scan - Dental - Fully Equiped Operation Theatre
- Fully Functional Lab - Casualty/ ICU-Nursery - Labour Room - All Speciality OPD - Laproscopic Surgery - ECHO - Plastic Surgery