



भारत सरकार

GOVERNMENT OF INDIA

ज्योति सिंह
Jyoti Singh



जन्म वर्ष / Year of Birth : 1988
महिला / Female

1988



6925 6838 3416

आधार – आम आदमी का अधिकार

ID: 176

JYOTI SINGH
Female 34Years

26-11-2022 10:02:28 PM

HR	: 72	bpm
P	: 101	ms
PR	: 143	ms
QRS	: 70	ms
QT/QTc	: 339/373	ms
P/QRS/T	: 55/54/18	°
RV5/SV1	: 0.460/0.906	mV

Diagnosis Information:

Sinus Arrhythmia

Ref-Phys. :
Report Confirmed by:

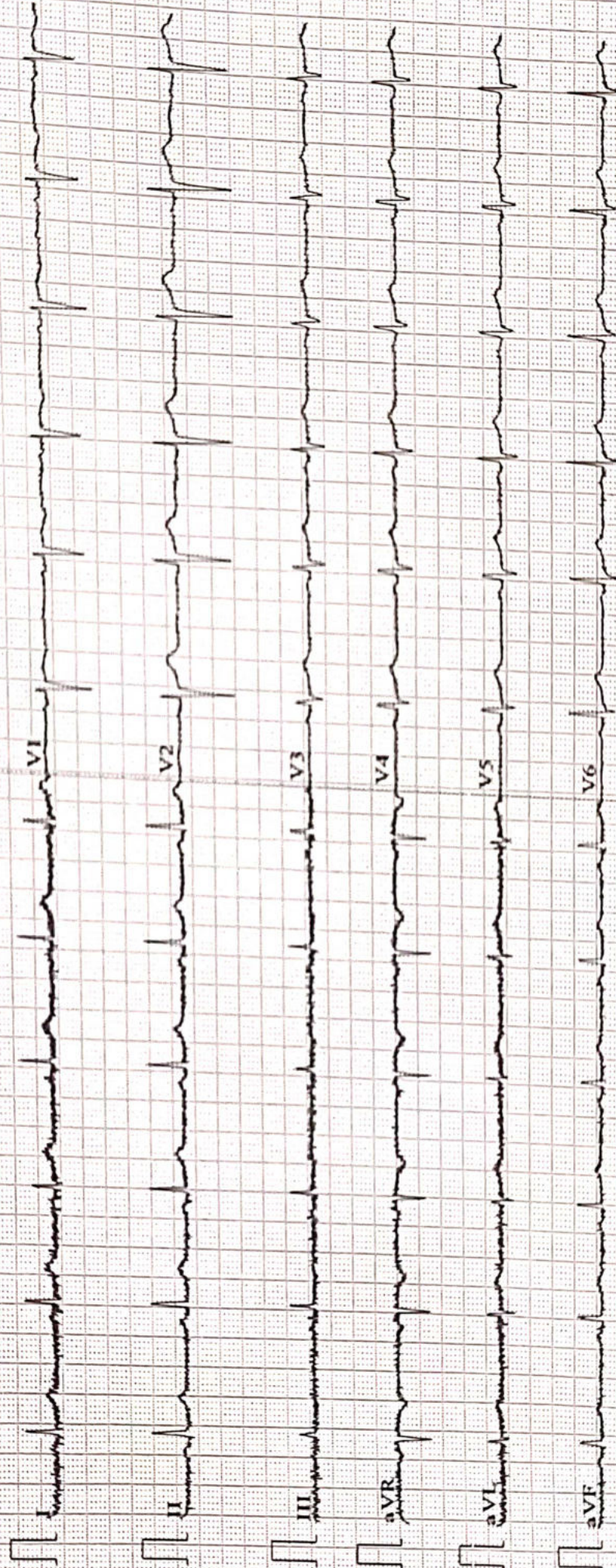

0.07~100HZ AC50 2.5mm/s 10mm/mV V2.2 SEMIF V1.81 DIAGNOSTIC

AAROGYAM DIAGNOSTICS

Patna-20

1618 / MRS.JYOTI SINGH / 33 Yrs / F / 154 Cms / 68 Kg Date: 26-Nov-2022 Technician : ARUN

Report

(GEM212170906)(R)Kardic by Allengers

Stage	Time	Duration	Belt Speed (mph)	Elevation	METs	Rate	% THR Achieved	BP	RPP	PVC	Comments
Supine	00:42	0:01	00.0	00.0	01.0	105	56 %	110/70	115	00	
Standing	01:01	0:01	00.0	00.0	01.0	88	47 %	110/70	096	00	
HV	01:12	0:01	00.0	00.0	01.0	078	42 %	110/70	085	00	
Warm Up	01:24	0:01	01.0	00.0	01.0	088	47 %	110/70	096	00	
ExStart	01:45	0:06	01.7	10.0	01.1	113	60 %	110/70	124	00	
BRUCE/ Stage 1	04:45	3:00	01.7	10.0	04.7	160	86 %	115/75	184	00	
BRUCE/ Stage 2	07:45	3:00	02.5	12.0	07.1	176	94 %	120/80	211	00	
PeakEx	08:45	1:00	03.4	14.0	08.2	183	98 %	120/80	219	01	
Recovery	09:44	1:00	01.1	00.0	01.2	161	86 %	115/75	185	00	
Recovery	10:44	2:00	01.1	00.0	01.0	147	79 %	110/70	161	00	
Recovery	10:50	2:05	01.1	00.0	01.0	149	80 %	110/70	163	00	

Findings :

Exercise Time : 07:01
Max HR Attained : 196 bpm 105% of Target 187
Max BP Attained : (Sys) 120/80
Max WorkLoad Attained : 8.2 Fair response to induced stress
Max ST Dep Lead & Value : II & -33.9 mm in Stage 2 mm
Test End Reasons : Test Complete, Test Complete

Report :

AAROGYAM DIAGNOSTICS

1618 / MRS. JYOTI SINGH / 33 Yrs / F / 154 Cms / 68 Kg / HR : 105

Supine



Date: 26-Nov-2022 11:38:04 AM METS: 1.0/ 105 bpm 56% of THR BP: 110/70 mmHg Raw ECG/ BLC On/ Notch On/ HF 0.05 Hz/LF 100 Hz

ExTime: 00:42 0.0 mph, 0.0%

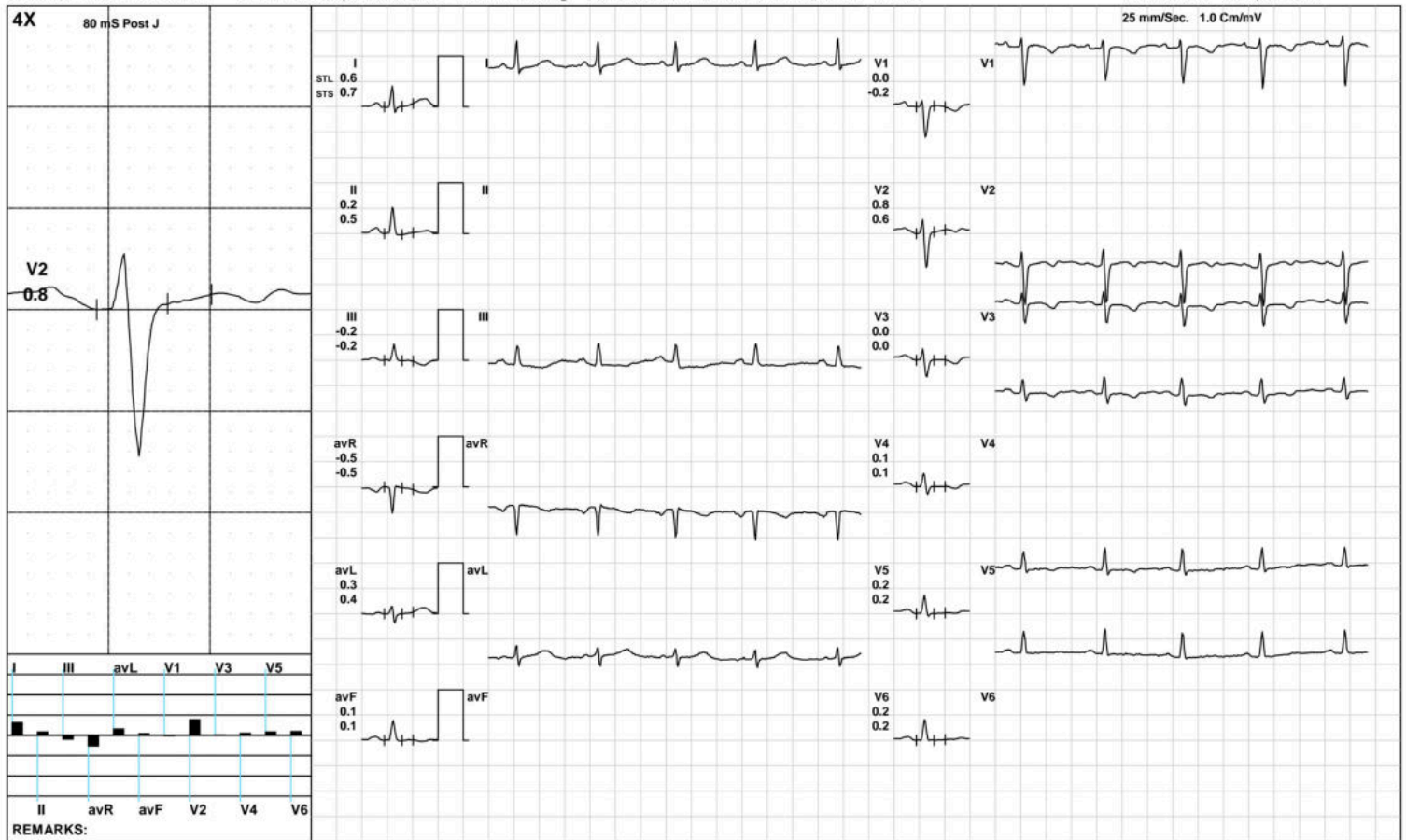

(GEM212170906)(R)Kardic by Allengers

AAROGYAM DIAGNOSTICS

1618 / MRS. JYOTI SINGH / 33 Yrs / F / 154 Cms / 68 Kg / HR : 88

Standing



Date: 26-Nov-2022 11:38:04 AM METS: 1.0/ 88 bpm 47% of THR BP: 110/70 mmHg Raw ECG/ BLC On/ Notch On/ HF 0.05 Hz/LF 100 Hz

ExTime: 01:01 0.0 mph, 0.0%

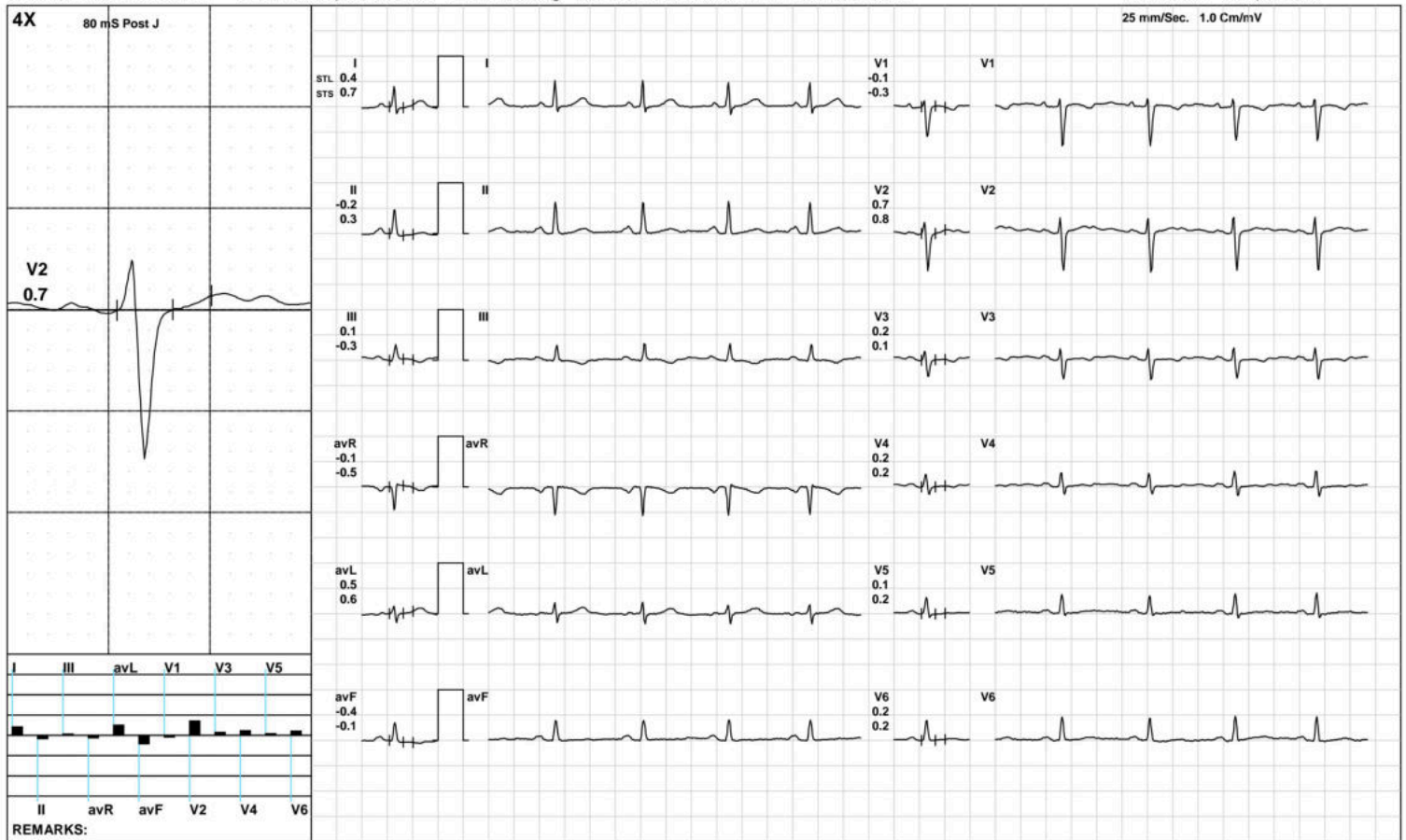

(GEM212170906)(R)Kardic by Allengers

AAROGYAM DIAGNOSTICS

HV



1618 / MRS. JYOTI SINGH / 33 Yrs / F / 154 Cms / 68 Kg / HR : 78

Date: 26-Nov-2022 11:38:04 AM METS: 1.0/ 78 bpm 41% of THR BP: 110/70 mmHg Raw ECG/ BLC On/ Notch On/ HF 0.05 Hz/LF 100 Hz

ExTime: 01:12 0.0 mph, 0.0%

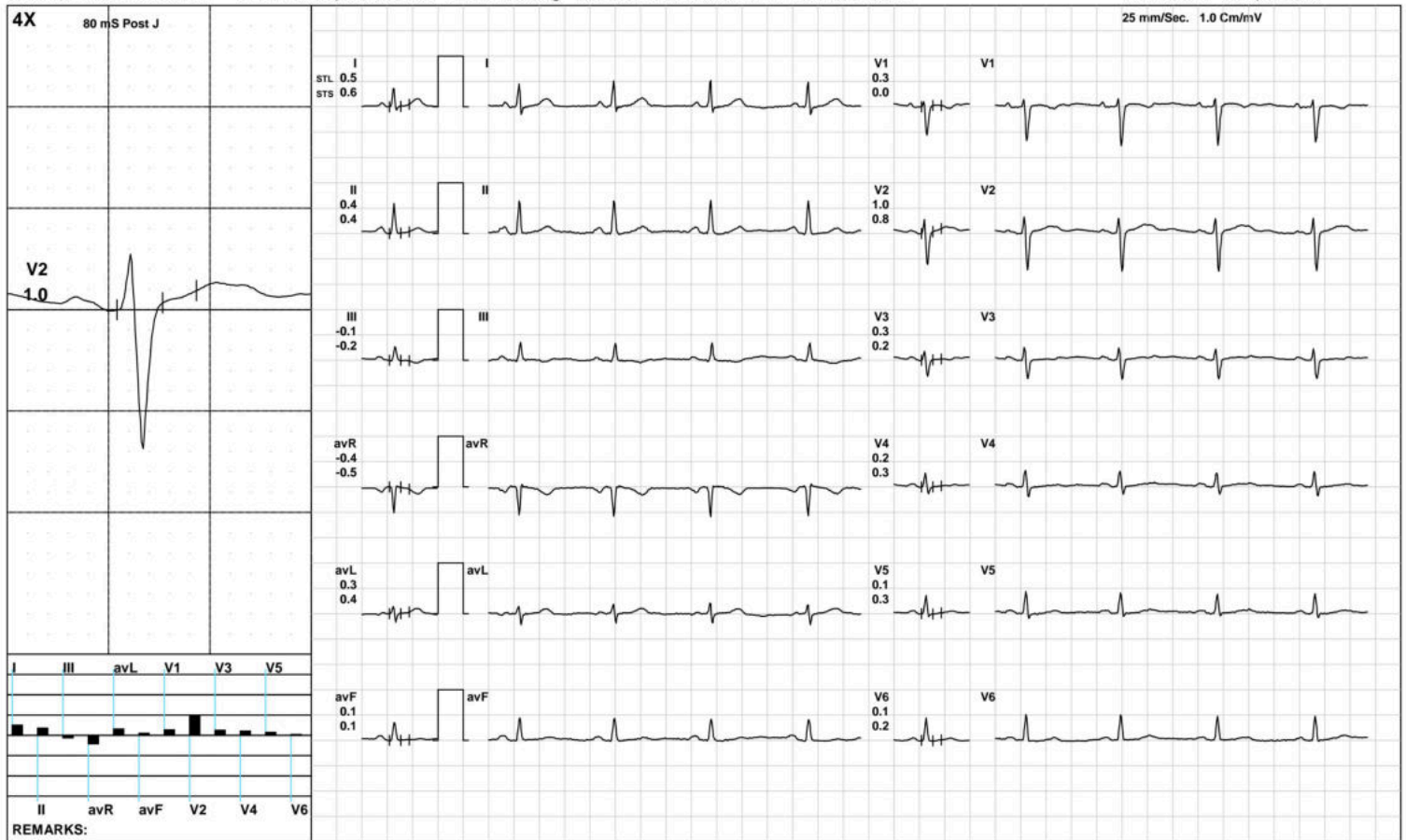

(GEM212170906)(R)Kardic by Allengers

AAROGYAM DIAGNOSTICS

Warm Up



1618 / MRS. JYOTI SINGH / 33 Yrs / F / 154 Cms / 68 Kg / HR : 88

Date: 26-Nov-2022 11:38:04 AM METS: 1.0/ 88 bpm 47% of THR BP: 110/70 mmHg Raw ECG/ BLC On/ Notch On/ HF 0.05 Hz/LF 100 Hz

ExTime: 01:24 1.0 mph, 0.0%

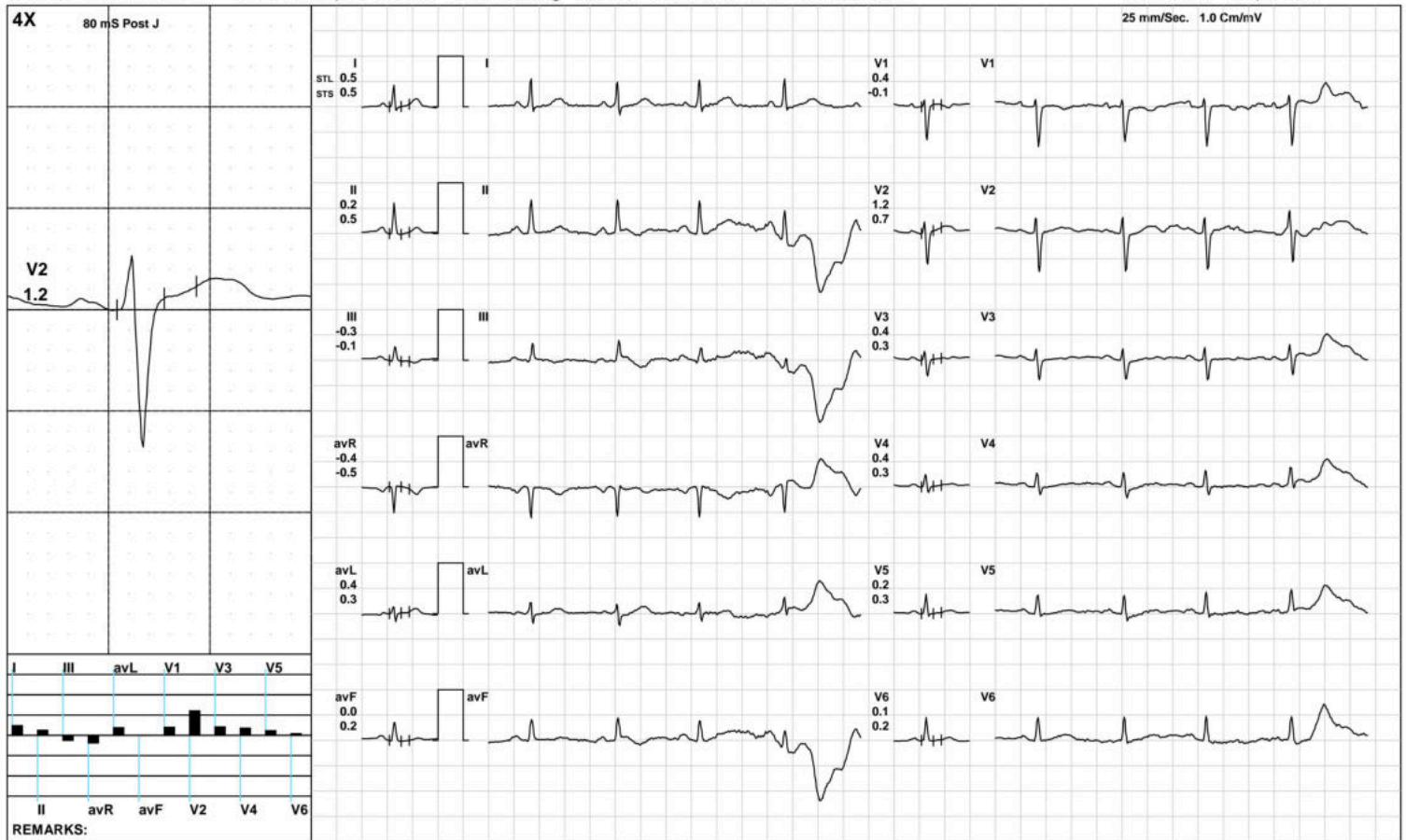

(GEM212170906)(R)Kardic by Allengers

AAROGYAM DIAGNOSTICS

ExStart



1618 / MRS. JYOTI SINGH / 33 Yrs / F / 154 Cms / 68 Kg / HR : 113

Date: 26-Nov-2022 11:38:04 AM METS: 1.1/ 113 bpm 60% of THR BP: 110/70 mmHg Raw ECG/ BLC On/ Notch On/ HF 0.05 Hz/LF 100 Hz

ExTime: 00:06 1.7 mph, 10.0%

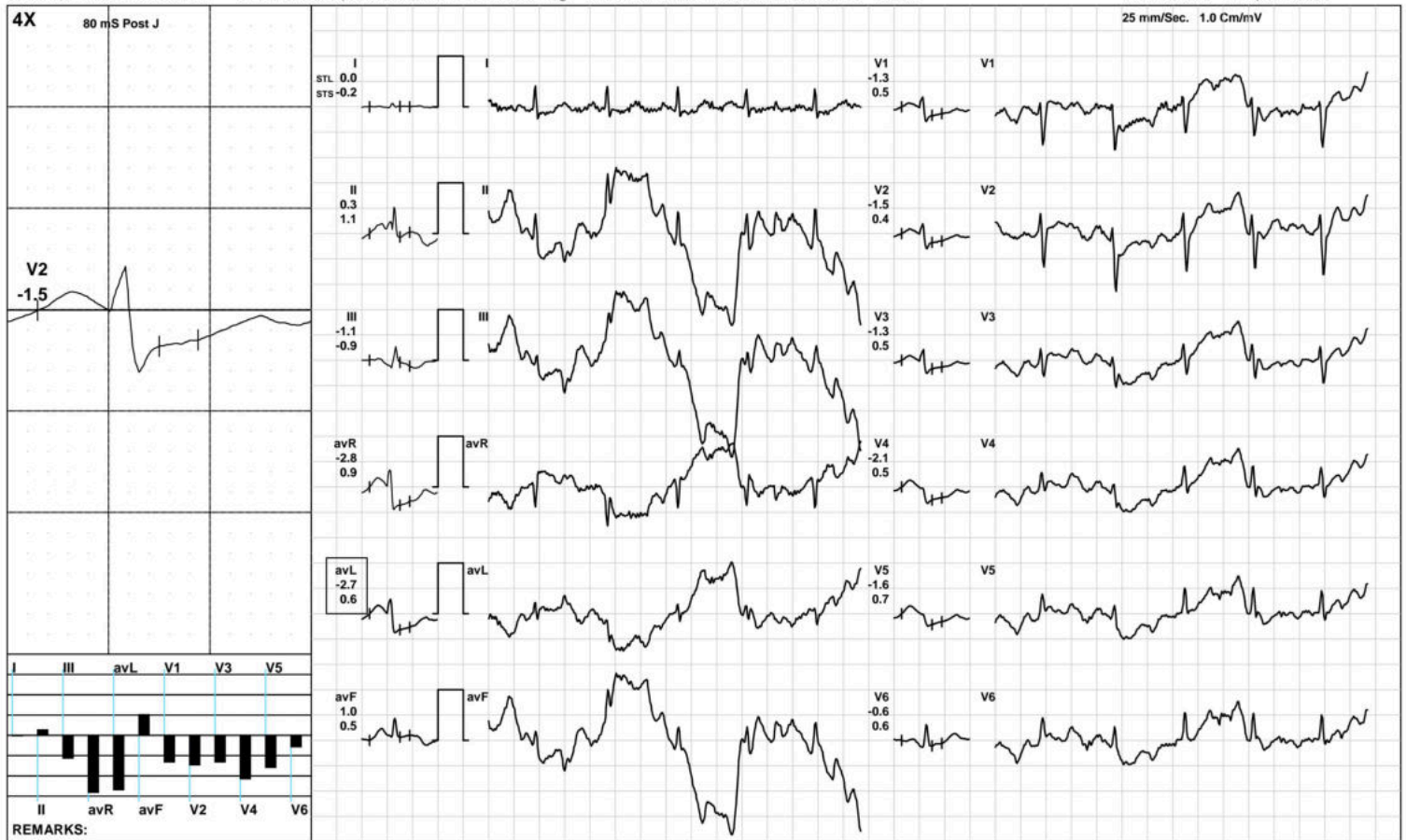

(GEM212170906)(R)Kardic by Allengers

AAROGYAM DIAGNOSTICS

BRUCE: Stage 1(3:00)



1618 / MRS. JYOTI SINGH / 33 Yrs / F / 154 Cms / 68 Kg / HR : 160

Date: 26-Nov-2022 11:38:04 AM METS: 4.7/ 160 bpm 85% of THR BP: 115/75 mmHg Raw ECG/ BLC On/ Notch On/ HF 0.05 Hz/LF 100 Hz

ExTime: 03:00 1.7 mph, 10.0%



(GEM212170906)(R)Kardic by Allengers

AAROGYAM DIAGNOSTICS

BRUCE/Stage 2(3:00)



1618 / MRS. JYOTI SINGH / 33 Yrs / F / 154 Cms / 68 Kg / HR : 176

Date: 26-Nov-2022 11:38:04 AM METS: 7.1/ 176 bpm 94% of THR BP: 120/80 mmHg Raw ECG/ BLC On/ Notch On/ HF 0.05 Hz/LF 100 Hz

ExTime: 06:00 2.5 mph, 12.0%

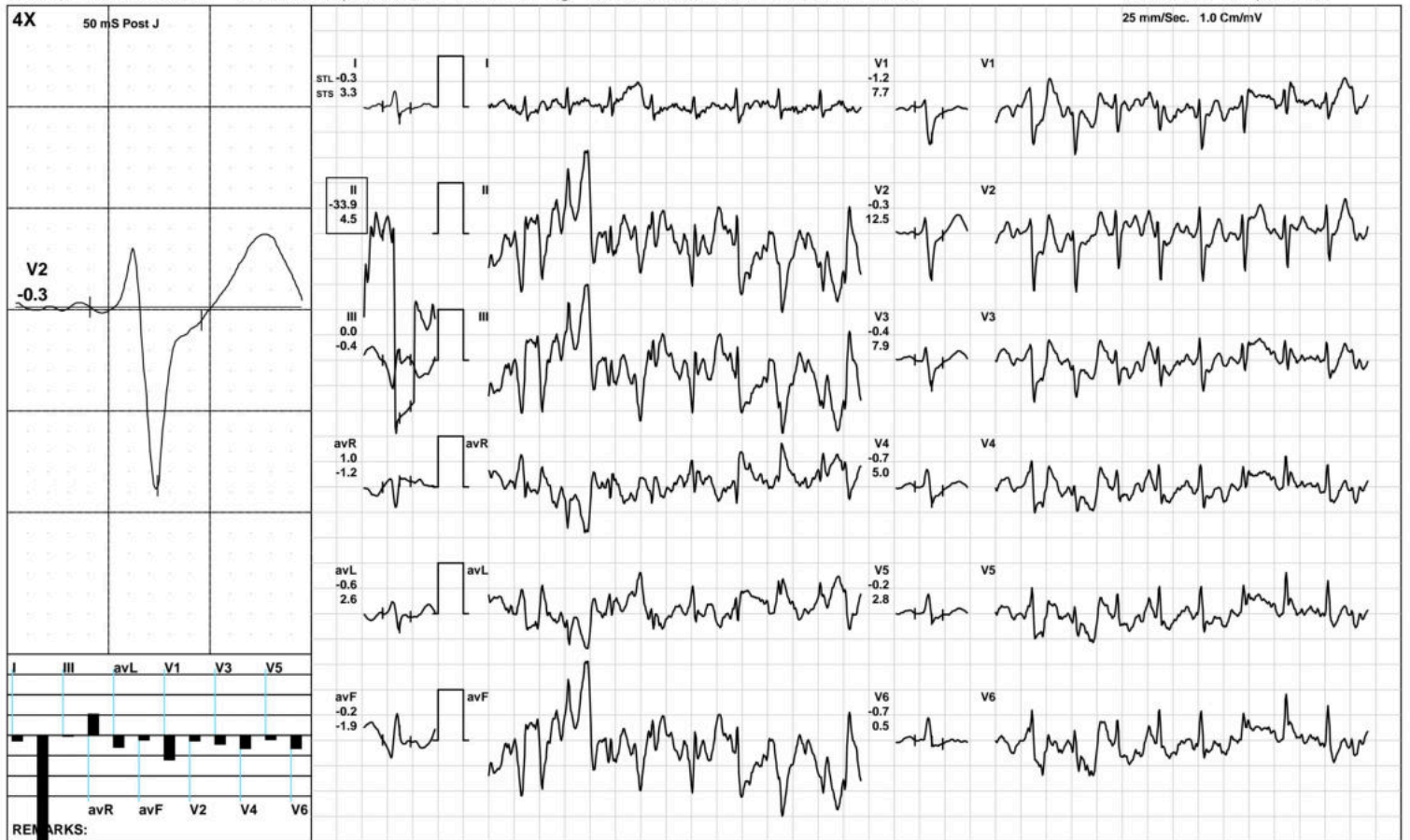

(GEM212170906)(R)Kardic by Allengers

AAROGYAM DIAGNOSTICS

1618 / MRS. JYOTI SINGH / 33 Yrs / F / 154 Cms / 68 Kg / HR : 183

PeakEx



Date: 26-Nov-2022 11:38:04 AM METS: 8.2/ 183 bpm 97% of THR BP: 120/80 mmHg Raw ECG/ BLC On/ Notch On/ HF 0.05 Hz/LF 100 Hz

ExTime: 07:00 3.4 mph, 14.0%

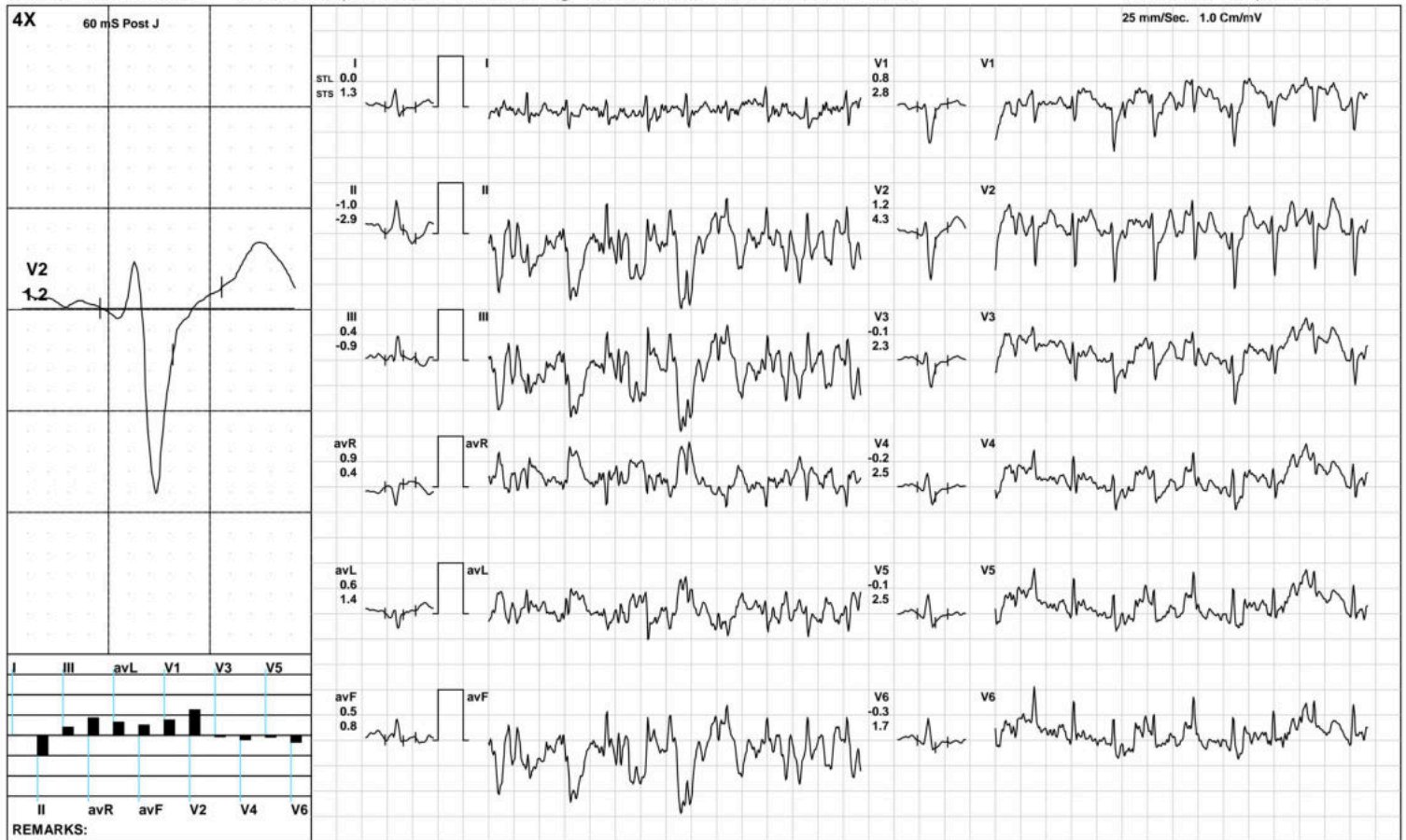

(GEM212170906)(R)Kardic by Allengers

AAROGYAM DIAGNOSTICS

1618 / MRS. JYOTI SINGH / 33 Yrs / F / 154 Cms / 68 Kg / HR : 161

Recovery(1:00)



Date: 26-Nov-2022 11:38:04 AM METS: 1.2/ 161 bpm 86% of THR BP: 115/75 mmHg Raw ECG/ BLC On/ Notch On/ HF 0.05 Hz/LF 100 Hz

ExTime: 07:01 1.1 mph, 0.0%



(GEM212170906)(R)Kardic by Allengers

AAROGYAM DIAGNOSTICS

1618 / MRS. JYOTI SINGH / 33 Yrs / F / 154 Cms / 68 Kg / HR : 147

Recovery(2:00)



Date: 26-Nov-2022 11:38:04 AM METS: 1.0/ 147 bpm 78% of THR BP: 110/70 mmHg Raw ECG/ BLC On/ Notch On/ HF 0.05 Hz/LF 100 Hz

ExTime: 07:01 1.1 mph, 0.0%

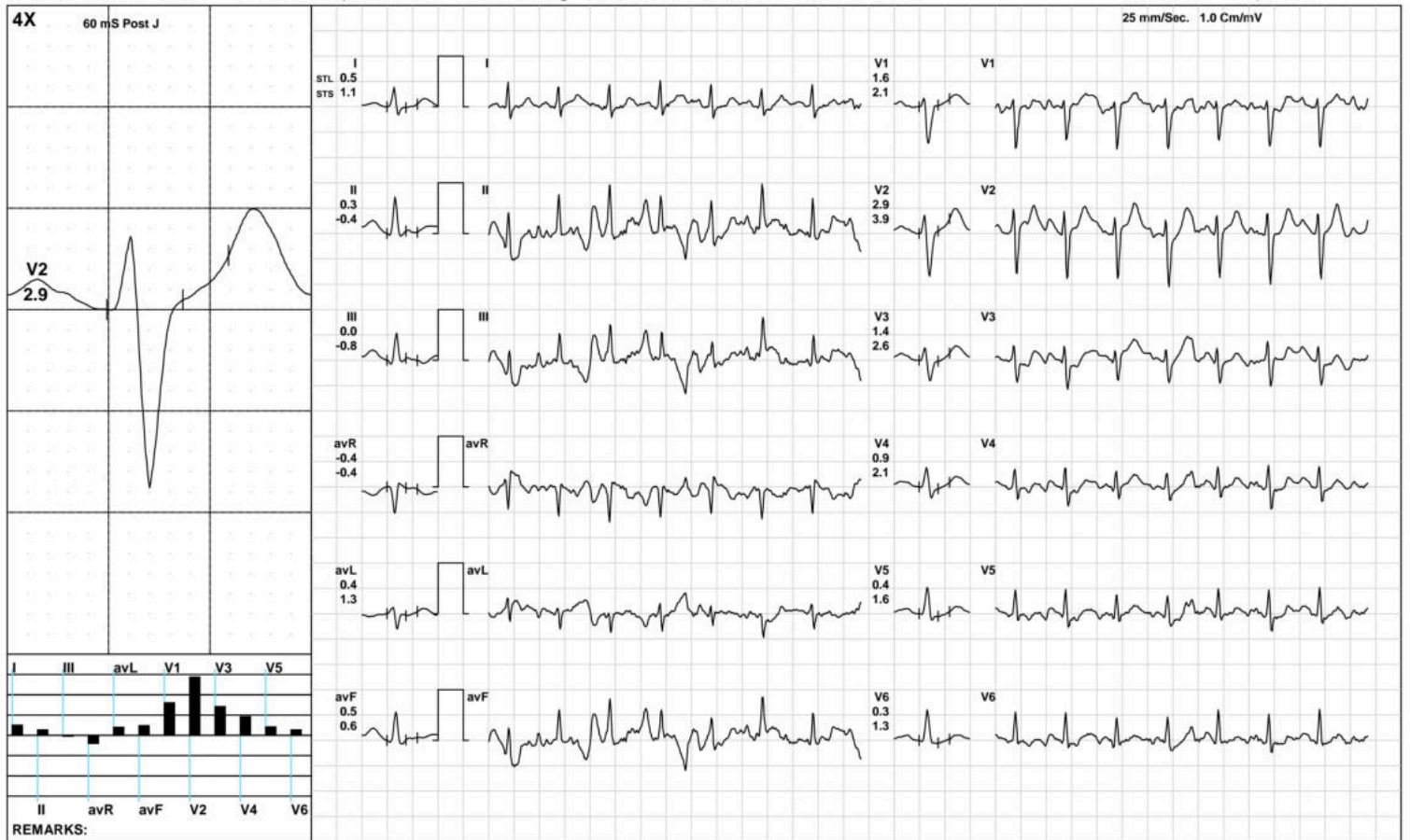

(GEM212170906)(R)Kardic by Allengers

AAROGYAM DIAGNOSTICS

1618 / MRS. JYOTI SINGH / 33 Yrs / F / 154 Cms / 68 Kg / HR : 149

Recovery(2:05)



Date: 26-Nov-2022 11:38:04 AM METS: 1.0/ 149 bpm 79% of THR BP: 110/70 mmHg Raw ECG/ BLC On/ Notch On/ HF 0.05 Hz/LF 100 Hz

ExTime: 07:01 1.1 mph, 0.0%

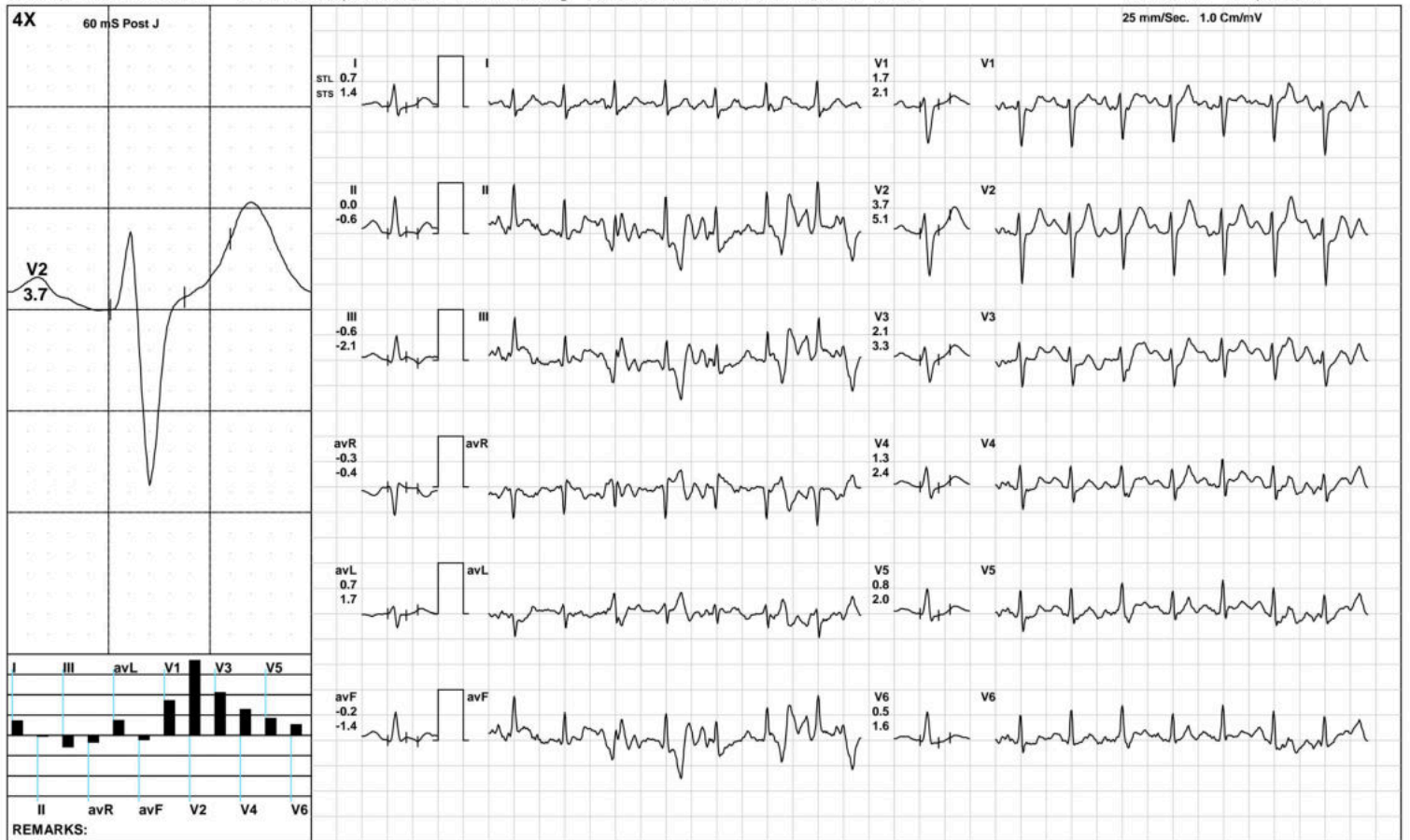

(GEM212170906)(R)Kardic by Allengers

AAROGYAM DIAGNOSTICS

ST Measurements



1618 / MRS.JYOTI SINGH / 33 Yrs / F / 154 Cms / 68 Kg / HR : 107

Date: 26-Nov-2022 11:38:04 AM

Protocol : BRUCE/

	I	II	III	avR	avL	avF	V1	V2	V3	V4	V5	V6	I	II	III	avR	avL	avF	V1	V2	V3	V4	V5	V6	STS(mv/sec)
STL(mm)Supine	0.6	0.2	-0.2	-0.5	0.3	0.1	0.0	0.8	0.0	0.1	0.2	0.2	0.7	0.5	-0.2	-0.5	0.4	0.1	-0.2	0.6	0.0	0.1	0.2	0.2	
60 @mS Standing	0.6	0.2	-0.2	-0.5	0.3	0.1	0.0	0.8	0.0	0.1	0.2	0.2	0.7	0.5	-0.2	-0.5	0.4	0.1	-0.2	0.6	0.0	0.1	0.2	0.2	
HV	0.5	0.4	-0.1	-0.4	0.3	0.1	0.3	1.0	0.3	0.2	0.1	0.1	0.6	0.4	-0.2	-0.5	0.4	0.1	0.0	0.8	0.2	0.3	0.3	0.2	
Warm Up	0.5	0.2	-0.3	-0.4	0.4	0.0	0.4	1.2	0.4	0.4	0.2	0.1	0.5	0.5	-0.1	-0.5	0.3	0.2	-0.1	0.7	0.3	0.3	0.3	0.2	
ExStart	0.0	0.3	-1.1	-2.8	-2.7	1.0	-1.3	-1.5	-1.3	-2.1	-1.6	-0.6	-0.2	1.1	-0.9	0.9	0.6	0.5	0.5	0.4	0.5	0.5	0.7	0.6	
Stage 1	0.3	-4.3	-6.4	2.0	2.8	-6.4	0.4	2.6	0.3	1.3	1.5	2.0	1.4	-5.7	-13.7	1.2	4.9	-11.2	2.7	2.8	6.1	3.8	1.8	2.7	
Stage 2	-0.3	-33.9	0.0	1.0	-0.6	-0.2	-1.2	-0.3	-0.4	-0.7	-0.2	-0.7	3.3	4.5	-0.4	-1.2	2.6	-1.9	7.7	12.5	7.9	5.0	2.8	0.5	
PeakEx	0.0	-1.0	0.4	0.9	0.6	0.5	0.8	1.2	-0.1	-0.2	-0.1	-0.3	1.3	-2.9	-0.9	0.4	1.4	0.8	2.8	4.3	2.3	2.5	2.5	1.7	
Recovery	1.1	1.3	0.0	-1.2	0.5	0.9	1.3	3.4	1.5	1.0	0.4	0.4	2.1	2.3	-0.7	-2.2	1.4	0.6	1.3	5.0	2.8	2.3	1.8	1.2	
Recovery	0.5	0.3	0.0	-0.4	0.4	0.5	1.6	2.9	1.4	0.9	0.4	0.3	1.1	-0.4	-0.8	-0.4	1.3	0.6	2.1	3.9	2.6	2.1	1.6	1.3	
Recovery	0.5	0.3	0.0	-0.4	0.4	0.5	1.6	2.9	1.4	0.9	0.4	0.3	1.1	-0.4	-0.8	-0.4	1.3	0.6	2.1	3.9	2.6	2.1	1.6	1.3	

	I	II	III	avR	avL	avF	V1	V2	V3	V4	V5	V6
STI(μVs)												
Supine	4.0	0.6	-1.5	-3.5	2.1	0.3	0.3	4.9	0.0	0.5	0.8	1.0
Standing	4.0	0.6	-1.5	-3.5	2.1	0.3	0.3	4.9	0.0	0.5	0.8	1.0
HV	5.4	3.8	-1.6	-4.5	3.5	1.1	1.2	7.4	1.5	1.5	1.4	0.9
Warm Up	5.7	3.4	-2.3	-4.6	4.0	0.6	2.1	9.2	2.8	3.0	2.4	1.7
ExStart	0.4	-0.3	-7.8	-24.4	-21.7	6.8	-11.4	-11.7	-11.0	-17.4	-13.1	-3.9
Stage 1	0.9	-14.2	-19.2	7.0	8.8	-19.9	0.5	8.6	-0.7	3.8	4.9	6.6
Stage 2	-3.7	-183.5	0.5	7.7	-3.0	-1.5	-12.0	-10.5	-9.3	-9.4	-4.5	-4.9
PeakEx	-1.7	-4.5	2.6	5.4	2.4	2.0	0.9	0.8	-3.4	-4.5	-4.3	-4.1
Recovery	1.4	2.1	0.7	-1.7	0.5	3.3	4.9	8.1	2.5	1.2	-1.2	-0.3
Recovery	0.8	2.3	1.2	-1.6	-0.3	2.4	5.3	9.2	3.0	1.4	-0.7	-0.7
Recovery	0.8	2.3	1.2	-1.6	-0.3	2.4	5.3	9.2	3.0	1.4	-0.7	-0.7



Patna-20

1618 / MRS. JYOTI SINGH / 33 Yrs / Female / 154 Cm / 68 Kg

Time	HR	PR Int	QRS Wid	QRS Axis	QTC	P(μV)	R(μV)	S(μV)	T(μV)	Min. J Leads for	Min. Post RR Var	VEB	Missed Beats
(Min.)	(bpm)	(mS)	(mS)	(Deg.)	(mS)	(Max)	(Max)	(Min)	(Max)	(μV) (J & PJ)	(%)	(Counts)	(Counts)
00:30	105	106	58	53	467	112	574	-747	160	40 III	-65	0.00	0
01:00	79	148	58	49	405	129	638	-735	160	39 III	-15	0.00	0
01:30	110	198	76	36	456	1606	533	-711	1371	-494 I	-491	0.00	0
02:00	129	168	70	68	445	-2296	748	-797	-2253	-61 II	-119	0.00	0
02:30	141	156	66	73	375	512	705	-850	-830	93 avF	-362	0.00	0
03:00	142	156	66	53	375	-864	1056	-764	-1354	226 II	-502	0.00	0
03:30	157	156	66	86	375	-869	1109	-897	-1354	338 III	-311	0.00	0
04:00	158	126	66	-77	372	552	498	-831	-1234	-834 III	-1096	0.00	0
04:30	160	134	52	-75	217	-1182	577	-888	-1391	-59 III	-1128	0.00	0
05:00	155	134	52	-75	217	-1182	577	-888	-1391	-59 V6	-1128	0.00	0
05:30	167	112	46	78	382	-2249	992	-2194	-2519	-1052 III	-897	0.00	0
06:00	167	68	56	81	338	3752	3661	-1058	-3816	-1910 avF	-1803	0.00	1
06:30	167	68	56	81	338	3752	3661	-1058	-3816	-1910 avF	-1803	0.00	0
07:00	175	82	82	81	302	3752	3661	-1058	-3816	-1910 V5	-1803	0.00	0
07:30	176	82	82	-60	302	3725	3596	-1142	1982	-1141 V5	-594	0.00	0
08:00	183	124	42	79	354	-394	572	-978	-610	-212 V6	-152	0.00	0
08:30	183	106	58	182	302	-371	592	-934	-673	-343 II	-672	0.00	0
09:00	172	110	66	72	340	-375	438	-958	-659	-325 III	-531	0.00	0
09:30	160	118	54	69	296	163	627	-944	484	-104 avF	-114	0.00	0
10:00	152	130	74	60	290	223	580	-912	557	-45 avF	-84	0.00	0
10:30	149	122	78	63	416	227	702	-910	523	-43 II	-48	0.00	0



ISO 9001 : 2015

AAROGYAM DIAGNOSTICS

(A UNIT OF CULPAM HEALTH CARE PVT. LTD.)

F- 41, P.C. Colony, Opp. Madhuban Complex,
Near Malahi Pakari Chowk, Kankarbagh, Patna – 20

9264278360, 9065875700, 8789391403

info@aarogyamdiagnostics.com

www.aarogyamdiagnostics.com

Date 26/11/2022	Srl No. 8	Patient Id 2211260008
Name Mrs. JYOTI SINGH	Age 34 Yrs.	Sex F
Ref. By Dr.BOB		

Test Name	Value	Unit	Normal Value
BOB			
HB A1C	5.2	%	

EXPECTED VALUES :-

Metabolically healthy patients	=	4.8 - 5.5 % HbA1C
Good Control	=	5.5 - 6.8 % HbA1C
Fair Control	=	6.8-8.2 % HbA1C
Poor Control	=	>8.2 % HbA1C

REMARKS:-

In vitro quantitative determination of **HbA1C** in whole blood is utilized in long term monitoring of glycemia

The **HbA1C** level correlates with the mean glucose concentration prevailing in the course of the patient's recent history (approx - 6-8 weeks) and therefore provides much more reliable information for glycemia monitoring than do determinations of blood glucose or urinary glucose.

It is recommended that the determination of **HbA1C** be performed at intervals of 4-6 weeks during Diabetes Mellitus therapy.

Results of **HbA1C** should be assessed in conjunction with the patient's medical history, clinical examinations and other findings.

**** End Of Report ****

Dr.R.B.RAMAN
MBBS, MD
CONSULTANT PATHOLOGIST



ISO 9001 : 2015

AAROGYAM DIAGNOSTICS

(A UNIT OF CULPAM HEALTH CARE PVT. LTD.)

F- 41, P.C. Colony, Opp. Madhuban Complex,
Near Malahi Pakari Chowk, Kankarbagh, Patna - 20

9264278360, 9065875700, 8789391403

info@aarogyamdiagnostics.com

www.aarogyamdiagnostics.com

Date	26/11/2022	Srl No. 8	Patient Id 2211260008
Name	Mrs. JYOTI SINGH	Age 34 Yrs.	Sex F
Ref. By Dr.BOB			

Test Name	Value	Unit	Normal Value
COMPLETE BLOOD COUNT (CBC)			
HAEMOGLOBIN (Hb)	10.9	gm/dl	11.5 - 16.5
TOTAL LEUCOCYTE COUNT (TLC)	6,700	/cumm	4000 - 11000
DIFFERENTIAL LEUCOCYTE COUNT (DLC)			
NEUTROPHIL	61	%	40 - 75
LYMPHOCYTE	35	%	20 - 45
EOSINOPHIL	01	%	01 - 06
MONOCYTE	03	%	02 - 10
BASOPHIL	00	%	0 - 0
ESR (WESTEGREN's METHOD)	16	mm/1st hr.	0 - 20
R B C COUNT	3.86	Millions/cmm	3.8 - 4.8
P.C.V / HAEMATOCRIT	32.6	%	35 - 45
M C V	84.46	fl.	80 - 100
M C H	28.24	Picogram	27.0 - 31.0
M C H C	33.4	gm/dl	33 - 37
PLATELET COUNT	2.18	Lakh/cmm	1.50 - 4.00
BLOOD GROUP ABO	"A"		
RH TYPING	POSITIVE		
BLOOD SUGAR FASTING	83.6	mg/dl	70 - 110
SERUM CREATININE	0.79	mg%	0.5 - 1.3
BLOOD UREA	22.6	mg /dl	15.0 - 45.0
SERUM URIC ACID	5.6	mg%	2.5 - 6.0
<u>LIVER FUNCTION TEST (LFT)</u>			



ISO 9001 : 2015

AAROGYAM DIAGNOSTICS

(A UNIT OF CULPAM HEALTH CARE PVT. LTD.)

F- 41, P.C. Colony, Opp. Madhuban Complex,
Near Malahi Pakari Chowk, Kankarbagh, Patna – 20

9264278360, 9065875700, 8789391403

info@aarogyamdiagnostics.com

www.aarogyamdiagnostics.com

Date	26/11/2022	Srl No.	8	Patient Id	2211260008
Name	Mrs. JYOTI SINGH	Age	34 Yrs.	Sex	F
Ref. By	Dr.BOB				

Test Name	Value	Unit	Normal Value
BILIRUBIN TOTAL	0.64	mg/dl	0 - 1.0
CONJUGATED (D. Bilirubin)	0.25	mg/dl	0.00 - 0.40
UNCONJUGATED (I.D.Bilirubin)	0.39	mg/dl	0.00 - 0.70
TOTAL PROTEIN	6.2	gm/dl	6.6 - 8.3
ALBUMIN	3.4	gm/dl	3.4 - 5.2
GLOBULIN	2.8	gm/dl	2.3 - 3.5
A/G RATIO	1.214		
SGOT	18.5	IU/L	5 - 35
SGPT	21.9	IU/L	5.0 - 45.0
ALKALINE PHOSPHATASE IFCC Method	78.2	U/L	35.0 - 104.0
GAMMA GT	23.7	IU/L	6.0 - 42.0

LFT INTERPRET**LIPID PROFILE**

TRIGLYCERIDES	86.5	mg/dL	25.0 - 165.0
TOTAL CHOLESTEROL	156.9	mg/dL	29.0 - 199.0
H D L CHOLESTEROL DIRECT	48.6	mg/dL	35.1 - 88.0
V L D L	17.3	mg/dL	4.7 - 22.1
L D L CHOLESTEROL DIRECT	91	mg/dL	63.0 - 129.0
TOTAL CHOLESTEROL/HDL RATIO	3.228		0.0 - 4.97
LDL / HDL CHOLESTEROL RATIO	1.872		0.00 - 3.55
THYROID PROFILE			
T3	1.134	ng/ml	0.60 - 1.81



ISO 9001 : 2015

AAROGYAM DIAGNOSTICS

(A UNIT OF CULPAM HEALTH CARE PVT. LTD.)

F- 41, P.C. Colony, Opp. Madhuban Complex,
Near Malahi Pakari Chowk, Kankarbagh, Patna – 20

9264278360, 9065875700, 8789391403

info@aarogyamdiagnostics.com

www.aarogyamdiagnostics.com

Date	26/11/2022	Srl No.	8	Patient Id	2211260008
Name	Mrs. JYOTI SINGH	Age	34 Yrs.	Sex	F
Ref. By	Dr.BOB				

Test Name	Value	Unit	Normal Value
T4 Chemiluminescence	9.37	ug/dl	4.5 - 10.9
TSH Chemiluminescence	2.68	uIU/ml	

REFERENCE RANGEPAEDIATRIC AGE GROUP

0-3 DAYS	1-20	ulu/ ml
3-30 DAYS	0.5 - 6.5	ulu/ml
1 MONTH -5 MONTHS	0.5 - 6.0	ulu/ml
6 MONTHS- 18 YEARS	0.5 - 4.5	ulu/ml

ADULTS 0.39 - 6.16 ulu/ml

Note: TSH levels are subject to circadian variation, rising several hours before the onset of sleep, reaching peak levels between 11 pm to 6 am. Nadir concentrations are observed during the afternoon. Diurnal variation in TSH level approximates $\pm 50\%$, hence time of the day has influence on the measured serum TSH concentration.

QUANTITY	20	ml.
COLOUR	PALE YELLOW	
TRANSPARENCY	CLEAR	
SPECIFIC GRAVITY	1.030	
PH	6.0	
ALBUMIN	NIL	
SUGAR	NIL	



Date	26/11/2022	Srl No.	8	Patient Id	2211260008
Name	Mrs. JYOTI SINGH	Age	34 Yrs.	Sex	F
Ref. By	Dr.BOB				

Test Name	Value	Unit	Normal Value
-----------	-------	------	--------------

MICROSCOPIC EXAMINATION

PUS CELLS	0-1	/HPF	
RBC'S	NIL	/HPF	
CASTS	NIL		
CRYSTALS	NIL		
EPITHELIAL CELLS	0-1	/HPF	
BACTERIA	NIL		
OTHERS	NIL		

Assay performed on enhanced chemi lumenescence system (Centaur-Siemens)

Serum T3,T4 & TSH measurements form the three components of Thyroid screening panel, useful in diagnosing various disorders of Thyroid gland function.

1. Primary hypothyroidism is accompanied by depressed serum T3 and T4 values and elevated serum TSH level.
2. Primary hyperthyroidism is accompanied by elevated serum T3 and T4 levels along with depressed TSH values.
3. Normal T4 levels are accompanied by increased T3 in patients with T3 thyrotoxicosis.
4. Slightly elevated T3 levels may be found in pregnancy and estrogen therapy, while depressed levels may be encountered in severe illness, renal failure and during therapy with drugs like propranolol and propyl thiouracil.
5. Although elevated TSH levels are nearly always indicative of primary hypothyroidism, and may be seen in secondary thyrotoxicosis.

**** End Of Report ****

Dr.R.B.RAMAN
MBBS, MD
CONSULTANT PATHOLOGIST



Name :- Jyoti Singh
Refd by :- BOB.

Age/Sex: 34Yrs/F
Date :-26/11/22

Thanks for referral.

REPORT OF USG OF WHOLE ABDOMEN

- Liver** :- Normal in size (12.9cm) with normal echotexture. No focal or diffuse lesion is seen. IHBR are not dilated. PV is normal in course and calibre with echofree lumen.
- G. Bladder** :- It is normal in shape, size & position. It is echofree & shows no evidence of calculus, mass or sludge.
- CBD** :- It is normal in calibre & is echofree.
- Pancreas** :- Normal in shape, size & echotexture. No evidence of parenchymal / ductal calcification is seen. No definite peripancreatic collection is seen.
- Spleen** :- Normal in size (10.4cm) with normal echotexture. No focal lesion is seen. No evidence of varices is noticed.
- Kidneys** :- Both kidneys are normal in shape, size & position. Sinus as well as cortical echoes are normal. No evidence of calculus, space occupying lesion or hydronephrosis is seen.
Right Kidney measures 8.8cm and Left Kidney measures 8.9cm.
- Ureters** :- Ureters are not dilated.
- U. Bladder** :- It is echofree. No evidence of calculus, mass or diverticulum is seen.
- Uterus** :- Normal in size (7.0cm x 2.3cm) and anteverted in position with normal myometrial echotexture and endometrial thickness.
- Ovaries** :- Both ovaries show normal echotexture and follicular pattern. Right ovary measures 28mm x 18mm and Left ovary measures 29mm x 18mm. No pelvic (POD) collection is seen.
- Others** :- No ascites or abdominal adenopathy is seen.
No free subphrenic / basal pleural space collection is seen.

IMPRESSION:- *Normal Scan Of Abdomen.*

Dr. U. Kumar
MBBS, MD (Radio-Diagnosis)
Consultant Radiologist