



34, भूतल, मोहिनी अदिति आर्केड, शाहपुरा मस्जिद के पास  
भरत नगर रोड, ई-7/194, अरेरा कॉलोनी, भोपाल - 462038

Mob. : 8989649694, 9516333619

Clinic Registration : CL/5392/Jun/2017

PNDT Registration : MPPCPNDT/BPL/2017/206



Name : Mrs. Saneesh Sharma Age 30 YRS./F

R/B Health check up No. 10/9/2022 Date

## WHOLE ABDOMES ULTRASOUND REPORT

### Indication:

Liver appears normal in size and shape with normal outline. Normal/  
increased parenchymal echogenicity is noted. No E/O focal lesion/ IHBR  
dilatation is seen. Hepatic veins and portal veins appear normal.

No E/O subdiaphragmatic Collection.

Gall Bladder is physiologically well distended. No. E/O echogenic foci in GB  
lumen. GB wall is normal / thickened. No E/O pericholecystic collection.  
Common duct reveals normal course and caliber.

Pancreas appear normal in size, shape and echo texture with smooth  
contour. No peripancreatic pathology seen. (Not seen due to gases)

Spleen is normal in size and echo texture.

IVC and aorta appear to be normal.

No evidence of lymphadenopathy is noted.

No evidence of free fluid is noted.

Right Kidney is normal in size, size, shape and position. Corticomedullary  
differentiation (CMD) is well maintained. Normal cortical thickness is  
noted. No E/O hydronephrosis or calculus is noted.

PTO

Dr. P. Savita, MD

MBBS, MD (O&G) Reg. No. 9971

स्त्री रोग विशेषज्ञ

Dr. Jayant Yadav, MD

MBBS, MD (Radiologist) Reg. No. 4166

रेडियोलॉजिस्ट

**Left Kidney** is normal in size, shape and position. CMD is well maintained. Normal cortical thickness is noted. No E/O hydronephrosis or calculus is noted.

**Urinary Bladder** is well distended (physiological). its contents are echo free. No E/O bladder wall thickening is noted. Post-void residue is insignificant.

**Prostate** is normal in size. Shape and echo texture with smooth outline. No E/O focal lesion is noted.

**Uterus** is ante/ retro verted and normal in size, shape and echotexture with smooth outline. No E/O focal lesion is noted. Endometrial echo appear normal. Cervical and vaginal shadows appear normal.

**Right Ovary** appears enlarged / Normal in size, shape and echo texture.

**Left Ovary** appears enlarged / Normal in size, shape and echo texture.

**Impression : Normal study.**

**Advised clinical Correlation.**

**Dr. P. Savita, MD**  
MBBS, MD (O&G) Reg. No. 9971  
स्त्री रोग विशेषज्ञ

**Dr. Jayant Yadav, MD**  
MBBS, MD (Radiologist) Reg. No. 4166  
रेडियोलॉजिस्ट

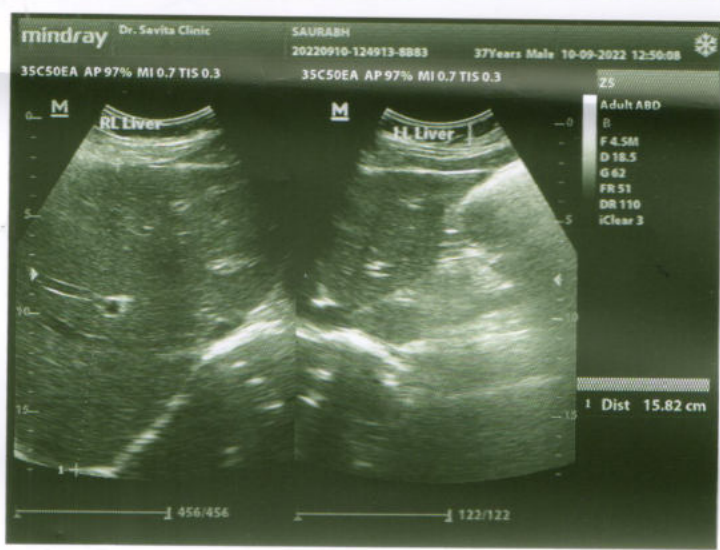
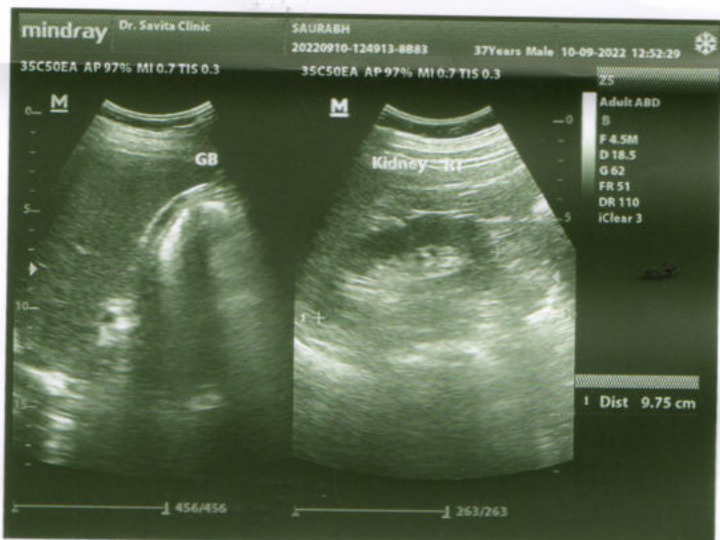
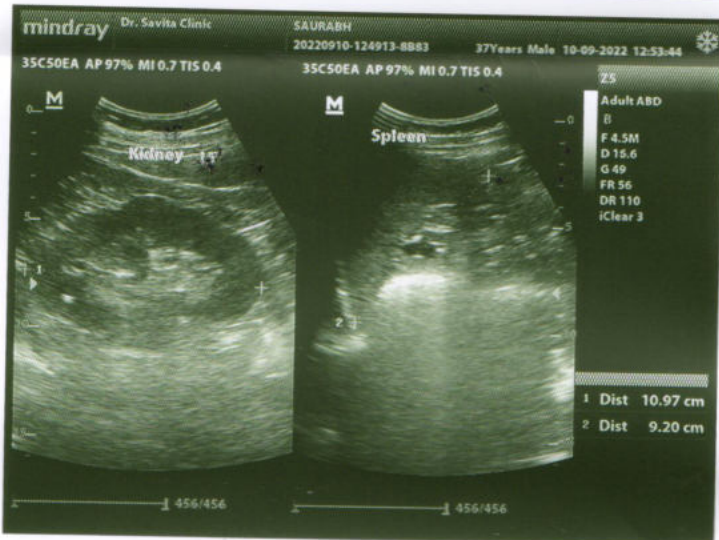
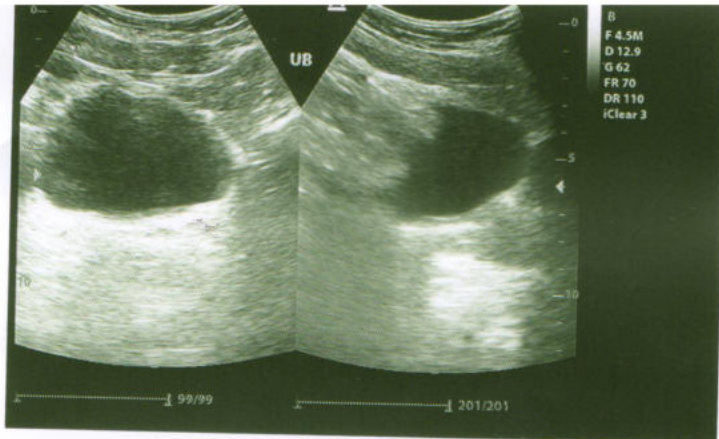



# दिवकर डायग्नोस्टिक सेंटर

E-7/636, पंजाब नेशनल बैंक के पास, मैन रोड, अरेरा कॉलोनी भोपाल ( म.प्र. )

फोन: 0755-2465288, 0755-3520545 मो: 9826340190

|             |                                |
|-------------|--------------------------------|
| Pt Name :   | Mr.Sourabh Sharma              |
| Age :       | 37/M                           |
| Ref.By :    | BOB                            |
| Date :      | 10/09/2022                     |
| Skigram     | X Ray Chest PA View            |
| Radiologist | Dr. B.M.Agarwal MD (Radiology) |

## REPORT

Tricia Central

Thoracic cage normal

Both Lungs Field Clear.

Both hilers normal

Cardiac border normal

Both cp angles clear

Both domes and diaphragm normal

## IMPRESSION

\*\*\*\*\*

-NO CARDIO PULMONARY PATHOLOGY

-COORELATE WITH CLINICAL FINDINGS.

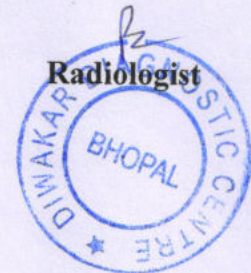



# द्विवाकर डायग्नोस्टिक सेंटर

E-7/636, पंजाब नेशनल बैंक के पास, मैन रोड, अरेरा कॉलोनी भोपाल ( म.प्र. )

फोन: 0755-2465288, 0755-3520545 मो: 9826340190

Pt Name :- Mr.Saurabh Sharma  
Age :- 37/M  
Date :- 10/09/2022

## URINE ANALYSIS

| <u>A. PHYSICAL EXAMINATION</u>   |             |
|----------------------------------|-------------|
| 1. Colour                        | Pale Yellow |
| 2. Appearance                    | Clear       |
| 3. Specific Gravity              | Q.N.S.      |
| <u>B. CHEMICAL EXAMINATION</u>   |             |
| 1.Reaction                       | Acidic      |
| 2.Albumin                        | Nil         |
| 3.Sugar                          | Nil         |
| 4.Bile Salts                     | Absent      |
| <u>C. MICROSCOPI EXAMINATION</u> |             |
| Pus Cells                        | 2-3/HPF     |
| R.B.C.                           | Nil         |
| Epithelial Cell                  | 1-2/HPF     |
| Cast                             | Nil         |
| Crystals(Cal.Oxa)                | Nil         |
| Bacteria                         | Nil         |
| Amorphous                        | Nil         |
| T. Vaginitis                     | Nil         |

Dr. B. M. Agrawal  
MBBS & DIAGNOSTIC  
Consultant Pathologist





# दिवाकर डायग्नोस्टिक सेंटर

E-7/636, पंजाब नेशनल बैंक के पास, मैन रोड, अरेा कॉलोनी भोपाल ( म.प्र. )

फोन: 0755-2465288, 0755-3520545 मो: 9826340190

Pt Name :- Mr. Saurabh Sharma

Age :- 37/F

Date :- 10/09/2022

## EXAMINATION OF BLOOD

| TEST                             | RESULT       | NORMAL VALUE  |
|----------------------------------|--------------|---|
| Haemoglobin                      | 12.7gms%     | Female 12-16gms%, Male 14-18gms%  |
| Red Cell count                   | 4.55         | 4.5-5.6 million /cumm   |
| Platelet Count                   | 3.48         | 1.5-5.6 Lac/cumm  |
| Leucocytes per.cu.mm             | 6300/cumm    | 5000-11000/cumm   |
| Neutrophils                      | 51%          | 50-70%  |
| Lymphocytes                      | 41%          | 20-40%  |
| Eosinophils                      | 04%          | 0-7%  |
| Monocytes                        | 04%          | 2-8%  |
| PCV                              | 40.1         | 37-47   |
| MCV                              | 88.3         | 76-96   |
| MCH                              | 27.9         | 27-32   |
| MCHC                             | 31.6         | 31-35   |
| ESR                              | 05           | Male 0-9, Female 0-20mm/FHR   |
| Blood Group                      | "O" Negative | By slide method   |
| Total Serum Cholesterol          | 190.0        | 100-250 mg%   |
| Serum Triglyceride               | 160.0        | Up to 150 mg%   |
| Serum Cholesterol HDL            | 48.0         | Up to 65 mg%  |
| Serum Cholesterol LDL            | 110.0        | Up to 125 mg%   |
| VLDL                             | 32.0         | Up to 30 mg%  |
| S.Bilirubin(Total)               | 0.9          | 0.2-1.0mg/dl  |
| Direct                           | 0.5          | 0.0-0.25mg/dl   |
| Indirect                         | 0.4          |   |
| SGOT                             | 35.0         | 5-35U/L   |
| SGPT                             | 39.5         | 8-40U/L   |
| Alk Phosphatase                  | 12.1         | 3-13 KA units   |
| S. Protein(Total)                | 6.8          | 6.0-8.0mg%  |
| Albumin                          | 4.5          | 3.7-5.3mg%  |
| Globulin                         | 2.3          | 1.5 to 3.5 mg%  |
| Blood Urea                       | 35.0         | Up to 40 mg%  |
| S.Creatine                       | 0.98         | 0.5-1.4mg/dl  |
| S. Uric Acid                     | 6.9          | 3.5-7.5mg%  |
| GGT                              | 25.0         | 5-35 UL/dl  |
| Fasting Blood Sugar              | 97.2         | Up to 110 mg%   |
| PP Blood Sugar                   | 126.0        | Up to 125 mg%   |
| Glycosylated Hemoglobin<br>HBA1c | 5.7          | Below - 6.0 % -Non Diabetic control<br>6-7 % -Excellent control<br>Above- 8 % -Poor control |
| Thyrod Stimulating Hormone(TSH)  | 3.1          | 0.27-4.2  |

Pathologist

All test have technical limitation. Collaborative clinic pathological interpretation is mandatory. In case of disparity test may be repeated immediately. Typographical mistakes should be get correct instantly. This report is not valid for medico legal purpose

M. Agarwal  
MBBS, DCP  
Consultant Pathologist





764 / Mr.Saurabh Sharma / 37 Yrs / M / 0 Cms / 0 Kg Date: 10-Sep-2022 Refd By : BOB

**Report :**

|                              |  |
|------------------------------|--|
| TEST OBJECTIVE               | : ROUTINE CHECK UP   |
| RISK FACTOR                  | : AGE  |
| ACTIVITY                     | : MODERATE ACTIVE  |
| REASON FOR TERMINATION       | : FATIGUE, HEART RATE ACHIEVED   |
| EXERCISE TOLERANCE           | : AVERAGE  |
| EXERCISE INDUCED ARRHYTHMIAS | : NO   |
| HAEMODYNAMIC RESPONSE        | : NORMAL   |
| CHRONOTROPIC RESPONSE        | : NORMAL   |
| FINAL IMPRESSION             | : STRESS TEST IS NEGATIVE FOR EXERCISE INDUCED ISCHAEMIC HEART DISEASE |



Doctor : Cardiologist



764 / Mr.Saurabh Sharma / 37 Yrs / M / 0 Cms / 0 Kg Date: 10-Sep-2022 Refd By : BOB

| Stage         | Time  | Duration | Belt Speed (mph) | Elevation | METs | Rate | % THR Achieved | BP     | RPP | PVC | Comments |
|---------------|-------|----------|------------------|-----------|------|------|----------------|--------|-----|-----|----------|
| Supine        | 00:25 | 0:01     | 00.0             | 00.0      | 01.0 | 99   | 54 %           | 120/80 | 118 | 00  |          |
| Standing      | 00:39 | 0:01     | 00.0             | 00.0      | 01.0 | 108  | 59 %           | 120/80 | 129 | 00  |          |
| HV            | 01:06 | 0:01     | 00.0             | 00.0      | 01.0 | 098  | 54 %           | 120/80 | 117 | 00  |          |
| Warm Up       | 01:29 | 0:01     | 01.0             | 00.0      | 01.0 | 102  | 56 %           | 120/80 | 122 | 00  |          |
| ExStart       | 01:35 | 0:06     | 01.7             | 10.0      | 01.1 | 105  | 57 %           | 120/80 | 125 | 00  |          |
| BRUCE Stage 1 | 04:35 | 3:00     | 01.7             | 10.0      | 04.7 | 165  | 90 %           | 130/80 | 214 | 00  |          |
| BRUCE Stage 2 | 07:35 | 3:00     | 02.5             | 12.0      | 07.1 | 170  | 93 %           | 140/80 | 238 | 00  |          |
| PeakEx        | 07:51 | 0:16     | 03.4             | 14.0      | 07.4 | 170  | 93 %           | 140/80 | 238 | 00  |          |
| Recovery      | 08:50 | 1:00     | 00.0             | 00.0      | 01.2 | 042  | 23 %           | 140/80 | 058 | 00  |          |
| Recovery      | 09:50 | 2:00     | 00.0             | 00.0      | 01.0 | 099  | 54 %           | 130/80 | 128 | 00  |          |
| Recovery      | 10:31 | 2:40     | 00.0             | 00.0      | 01.0 | 099  | 54 %           | 120/80 | 118 | 00  |          |

**Findings :**

Exercise Time : 06:17  
 Max HR Attained : 170 bpm 93% of Target 183  
 Max BP Attained : (Sys) 140/80  
 Max WorkLoad Attained : 7.4 Fair response to induced stress  
 Test End Reasons : Fatigue, Heart Rate Acheived

Doctor : Cardiologist



Diwakar Diagnostic Centre

764 / Mr. Saurabh Sharma / 37 Yrs / M

STANDING



Date: 10-Sep-2022 11:40:08 AM METS: 1.0/ 108 bpm 59% of THR BP: 120/80 mmHg Raw ECG/ BLC On/ Notch On/ HF 0.05 Hz/LF 20 Hz

ExTime: 00:38 0.0 mph, 0.0%

25 mm/Sec. 1.0 Cm/mV

4X

80 mS Post J

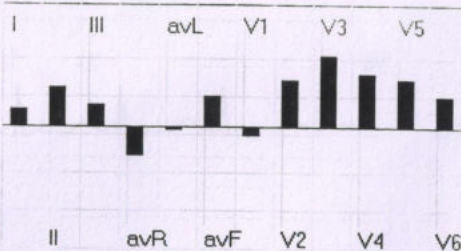

REMARKS:



Date: 10-Sep-2022 11:40:08 AM METS: 1.0 / 108 bpm 59% of THR BP: 120/80 mmHg Raw ECG/ BLC On/ Notch On/ HF 0.05 Hz/LF 20 Hz

EXTime: 00:38 0.0 mph, 0.0%

4X 80 mS Post J

25 mm/Sec. 1.0 Cm/mV

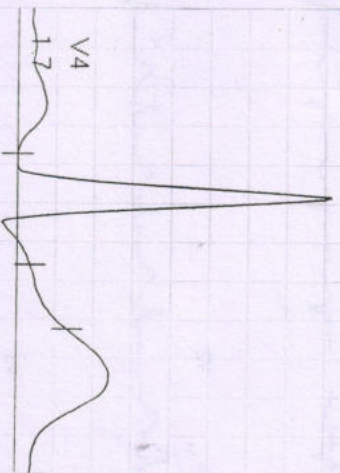

STL 0.6  
STS 0.4

I 0.6  
II 1.3  
III 1.3

V1 -0.3  
V2 -0.6

avR -0.9  
avL -0.1  
avF 1.1

V3 2.3  
V4 1.7  
V5 1.6  
V6 1.1

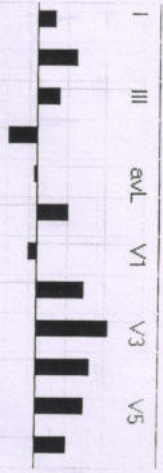

avR -0.9  
avL -0.1  
avF 1.1

V3 2.3  
V4 1.7  
V5 1.6  
V6 1.1

REMARKS:  
II avR avF V2 V4 V6



Date: 10-Sep-2022 11:40:08 AM

METS: 1.0/99 bpm 54% of THR BP: 120/80 mmHg

Raw ECG/BLC On/ Notch On/ HF 0.05 Hz/LF 20 Hz

EXTime: 00:24 0.0 mph, 0.0%

4X

80 ms Post J

25 mm/Sec. 1.0 Cm/mV

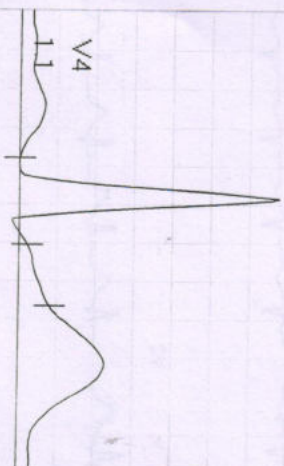

I  
STL 0.4  
STS 0.6

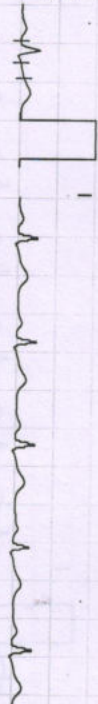

V1  
-0.3  
-0.4



II  
0.9  
1.0



V2  
1.0  
0.9



III  
0.4  
0.4



V3  
0.5  
0.7



aVR  
-0.7  
-0.8



V4  
1.1  
0.9



aVL  
0.0  
0.1



V5  
0.9  
0.9



aVF  
0.7  
0.7



V6  
0.7  
0.7

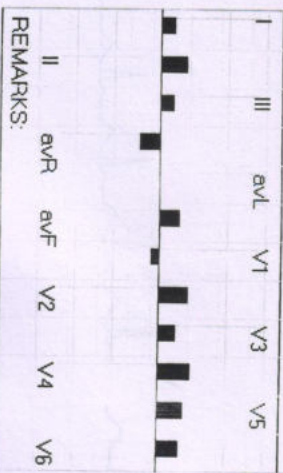

REMARKS:

Date: 10-Sep-2022 11:40:08 AM

METS: 1.0/ 102 bpm 55% of THR

BP: 120/80 mmHg

Raw ECG/ BLC On/ Notch On/ HF 0.05 Hz/LF 20 Hz

4X 80 mS Post J

EXTime: 01:28 1.0 mph, 0.0%

25 mm/Sec. 1.0 Cm/mV

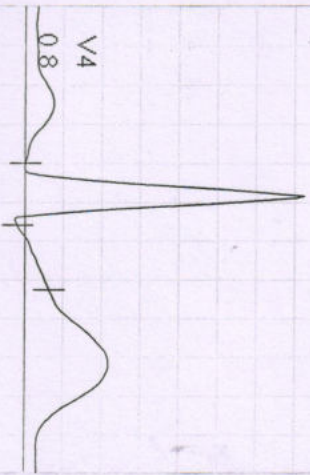

I  
STL 0.2  
STS 0.5



V1  
-0.2  
-0.4



II  
0.8  
1.4



V2  
0.6  
1.0



III  
0.5  
0.9



V3  
1.2  
1.0



aVR  
-0.5  
-1.0

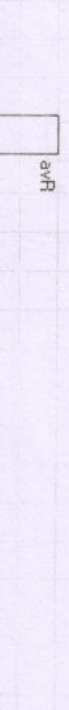

V4  
0.8  
1.3

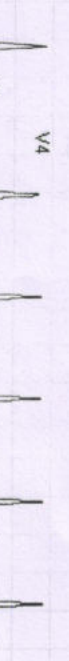

aVL  
-0.2  
-0.2

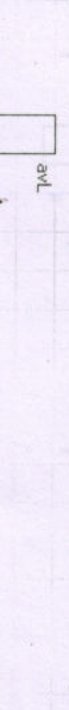

V5  
0.6  
0.9



aVF  
0.7  
1.2



V6  
0.5  
0.7

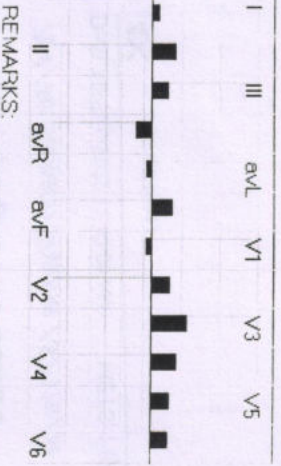

REMARKS:

Date: 10-Sep-2022 11:40:08 AM

METS: 1.0/ 98 bpm 53% of THR BP: 120/80 mmHg Raw ECG/BLC On/ Notch On/ HF 0.05 Hz/LF 20 Hz

4X

80 mS Post J

ExTime: 01:05 0.0 mph, 0.0%  
25 mm/Sec. 1.0 Cm/mV

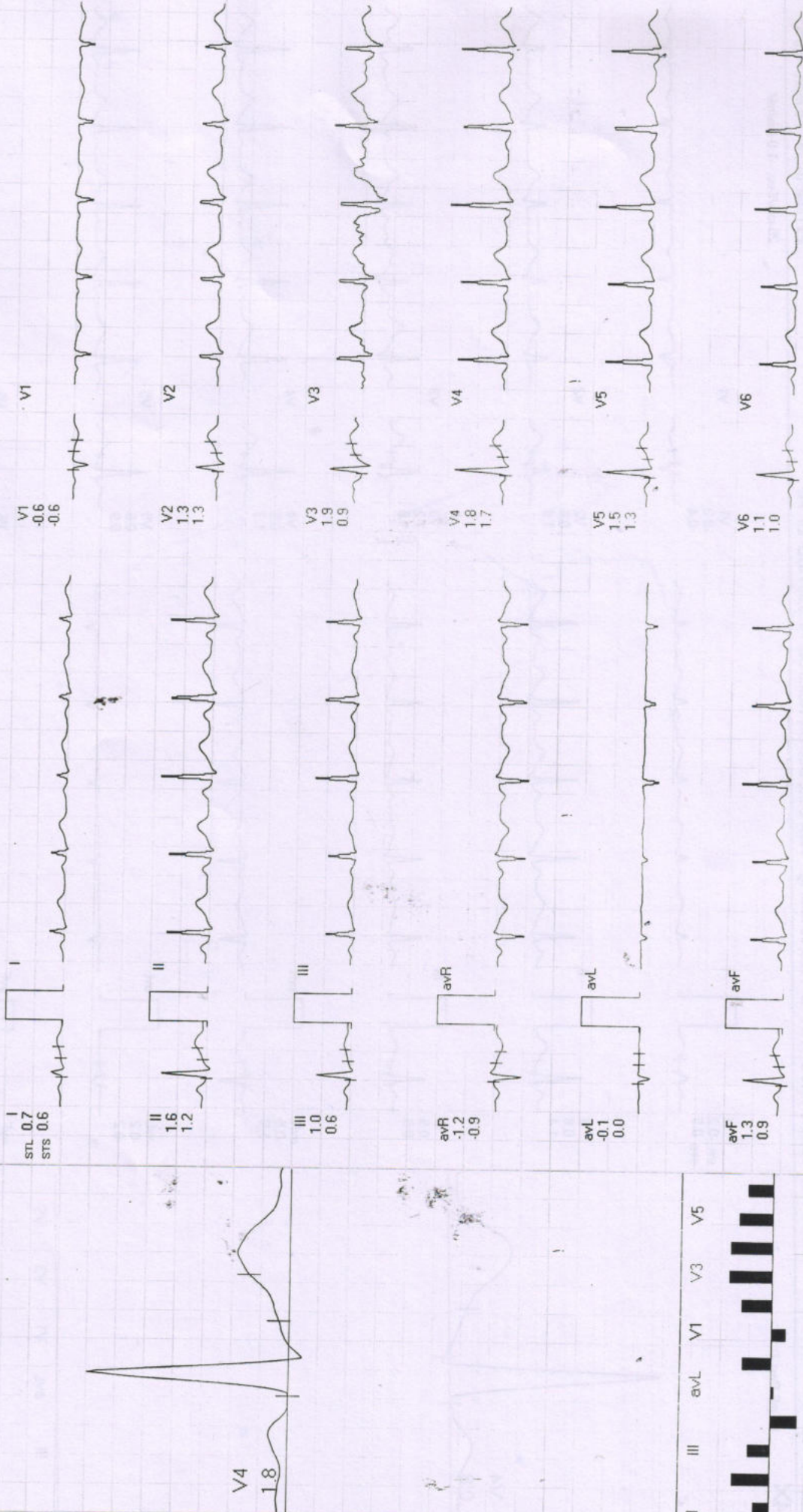

REMARKS

Date: 10-Sep-2022 11:40:08 AM

METS: 4.7 / 165 bpm 90% of THR

BP: 130/80 mmHg Raw ECG/ BLC On/ Natch On/ HF 0.05 Hz/LF 20 Hz

EXTime: 03:00 1.7 mph, 10.0%

25 mm/Sec. 1.0 Cm/mV

4X 40 mS Post J

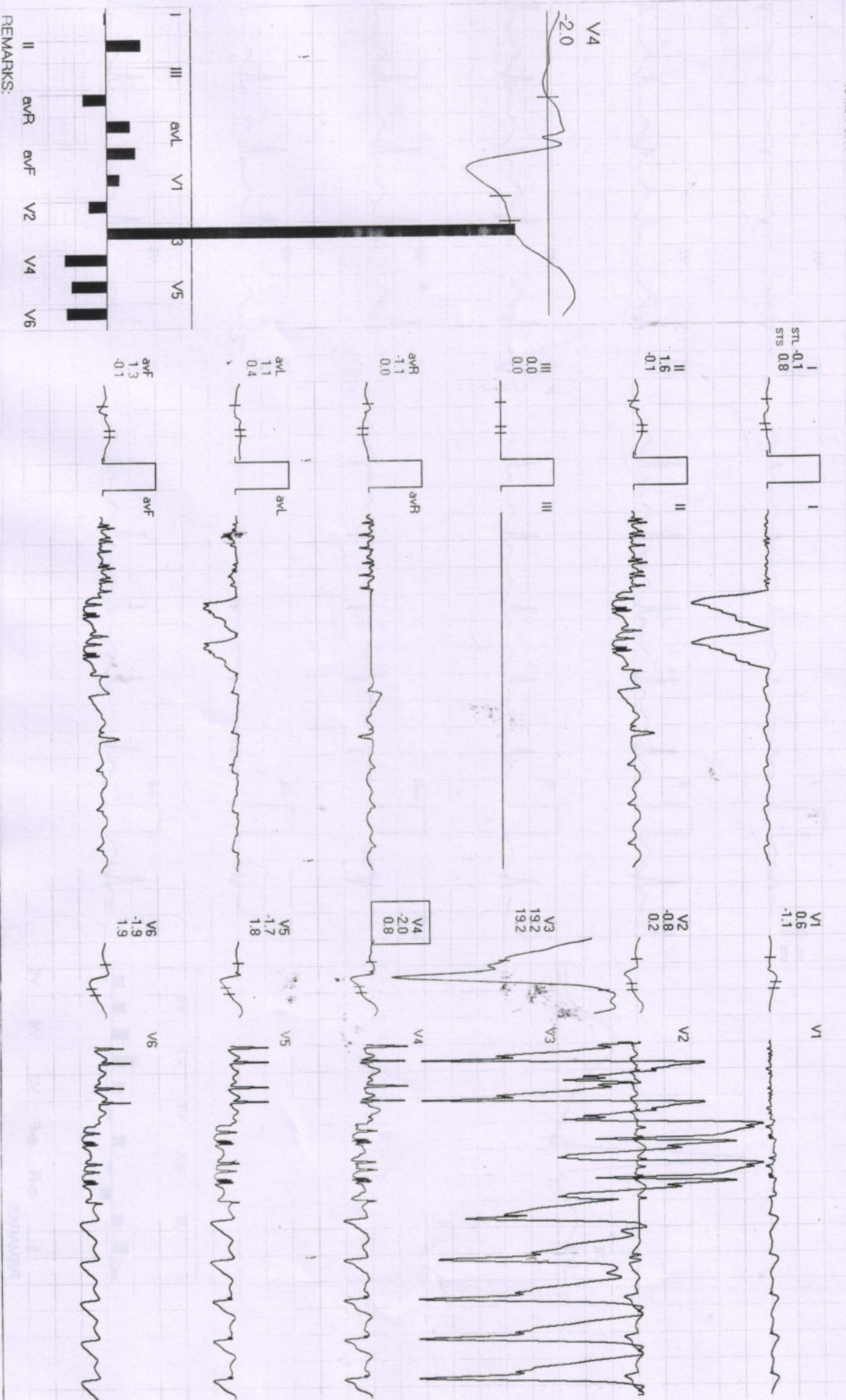

4X

80 ms Post J

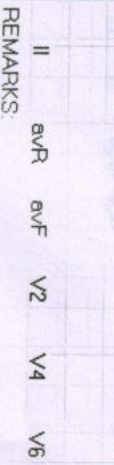
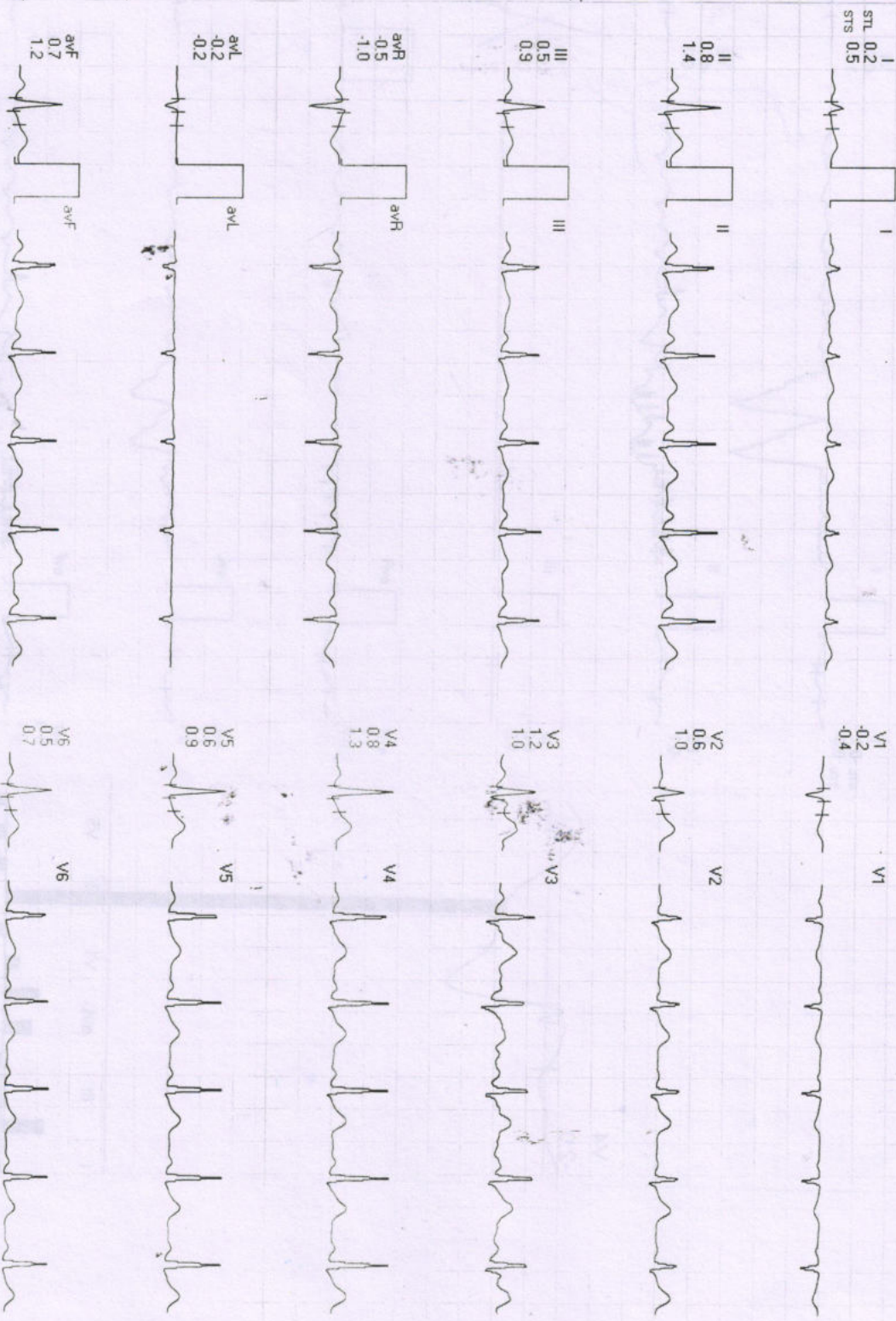
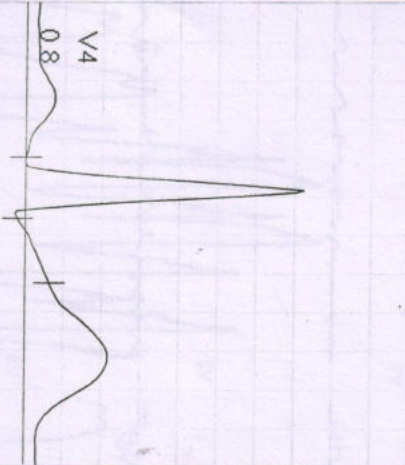

REMARKS:

Date: 10-Sep-2022 11:40:08 AM METS: 7.1/170 bpm 92% of THR BP: 140/80 mmHg P<sub>raw</sub> ECG/BLC On/ Notch On/ HF 0.05 Hz/LF 20 Hz

ExTime: 06:00 2.5 mph, 12.0%

25 mm/Sec. 1.0 Cm/mV

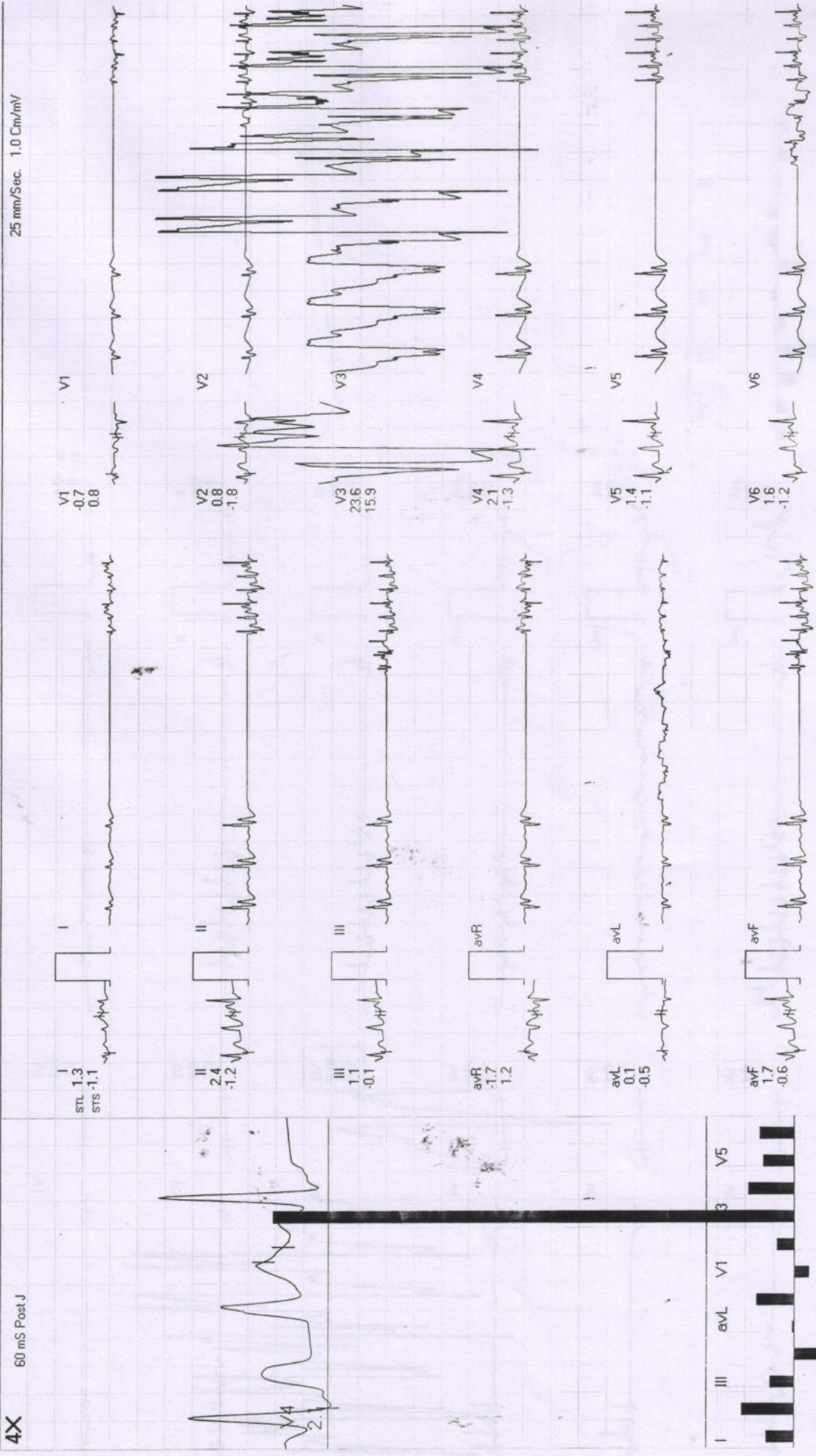

REMARKS:



Date: 10-Sep-2022 11:40:08 AM METS: 7.4/170 bpm 92% of THR BP: 140/80 mmHg Raw ECG/BLC On/ Notch On/ HF 0.05 Hz/LF 20 Hz

ExTime: 06:16 3.4 mph 14.0%

4X 60 mS Post J

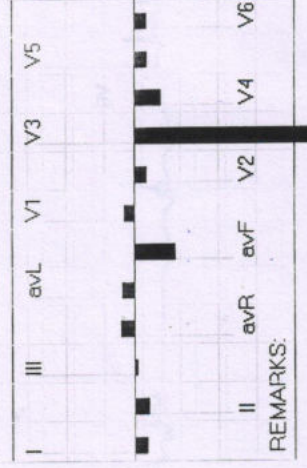
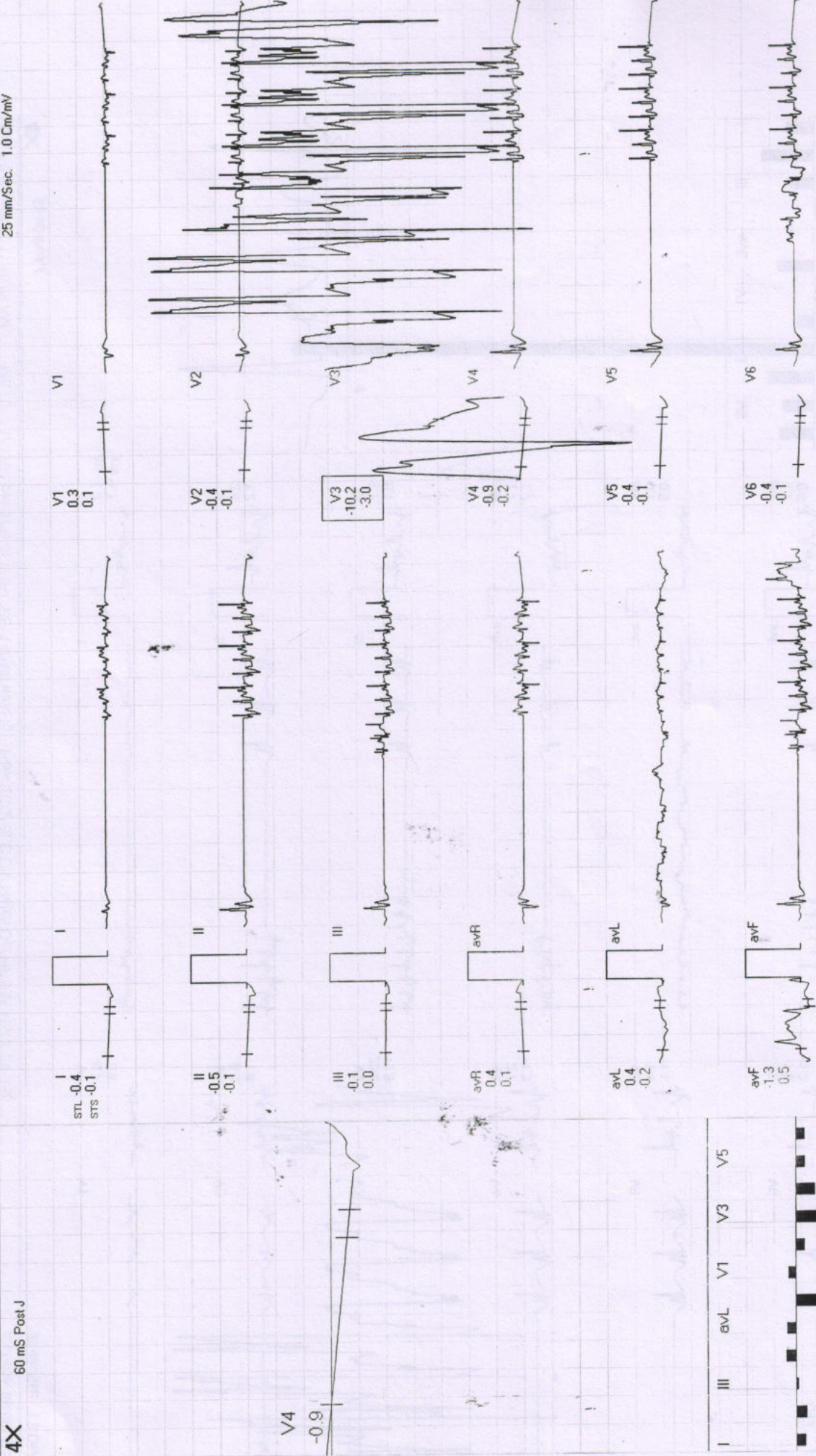

REMARKS:



764 / Mr. Saurabh Sharma / 37 Yrs / M

Date: 10-Sep-2022 11:40:08 AM METS: 1.1 / 42 bpm 22% of THR BP: — / — mmHg Raw ECG/ BLC On/ Notch On/ HF 0.05 Hz/LF 20 Hz

EXTime: 06:16 0.0 mph 0.0%

4X 80 ms Post J

25 mm/Sec. 1.0 Cm/mV

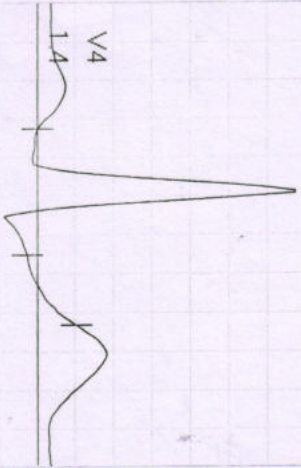

I  
STL 0.7  
STS 0.9



V1  
-0.6  
-0.9



II  
1.2  
2.0



V2  
1.2  
1.6



III  
0.5  
1.1



V3  
1.4  
1.1

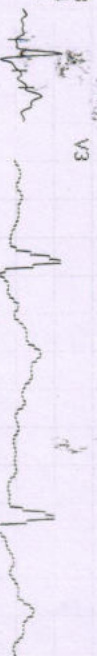

aVR  
-0.9  
-1.4



V4  
1.4  
2.1



aVL  
0.0  
-0.1

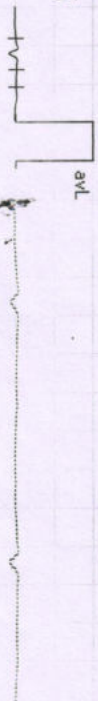

V5  
1.2  
1.8



aVF  
0.8  
1.5



V6  
1.0  
1.5

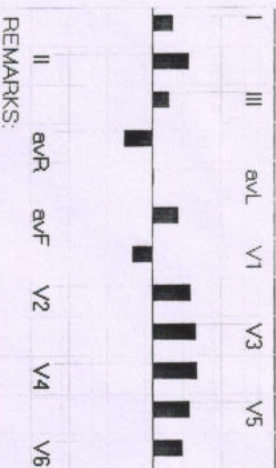

REMARKS:



764 / Mr. Saurabh Shamma / 37 Yrs / M

Date: 10-Sep-2022 11:40:08 AM METS: 1.0 / 99 bpm 54% of THR BP: - / - mmHg Raw ECG/ BLC On/ Natch On/ HF 0.05 Hz/ LF 20 Hz

EXTime: 06:16 0.0 mph, 0.0%

4X 80 mS Post J

25 mm/Sec. 1.0 Cm/mV

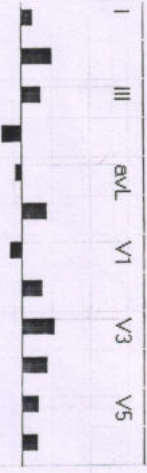
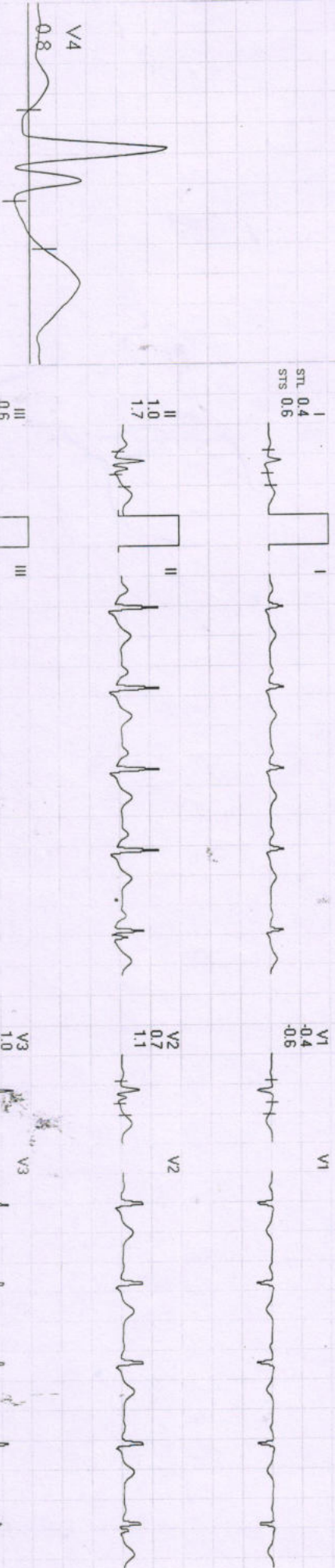

II aVR aVF V2 V4 V6

REMARKS: