

Name : Mr. VALLIMUTHU
 PID No. : MED121694075
 SID No. : 623004636
 Age / Sex : 41 Year(s) / Male
 Ref. Dr : MediWheel

Register On : 25/02/2023 10:26 AM
 Collection On : 25/02/2023 10:46 AM
 Report On : 25/02/2023 1:55 PM
 Printed On : 25/02/2023 3:35 PM
 Type : OP



Investigation

IMMUNOHAEMATOLOGY

BLOOD GROUPING AND Rh TYPING (Blood /Agglutination) 'B' 'Positive'

HAEMATOLOGY

Complete Blood Count With - ESR

	<u>Observed Value</u>	<u>Unit</u>	<u>Biological Reference Interval</u>
Haemoglobin (Blood/Spectrophotometry)	17.11	g/dL	13.5 - 18.0
Packed Cell Volume(PCV)/Haematocrit (Blood/Derived from Impedance)	51.24	%	42 - 52
RBC Count (Blood/Impedance Variation)	05.49	mill/cu.mm	4.7 - 6.0
Mean Corpuscular Volume(MCV) (Blood/Derived from Impedance)	93.36	fL	78 - 100
Mean Corpuscular Haemoglobin(MCH) (Blood/Derived from Impedance)	31.18	pg	27 - 32
Mean Corpuscular Haemoglobin concentration(MCHC) (Blood/Derived from Impedance)	33.39	g/dL	32 - 36
RDW-CV(Derived from Impedance)	10.1	%	11.5 - 16.0
RDW-SD(Derived from Impedance)	33.00	fL	39 - 46
Total Leukocyte Count (TC) (Blood/ Impedance Variation)	6400	cells/cu.mm	4000 - 11000
Neutrophils (Blood/Impedance Variation & Flow Cytometry)	55.60	%	40 - 75
Lymphocytes (Blood/Impedance Variation & Flow Cytometry)	34.80	%	20 - 45
Eosinophils (Blood/Impedance Variation & Flow Cytometry)	04.90	%	01 - 06
Monocytes (Blood/Impedance Variation & Flow Cytometry)	04.00	%	01 - 10
Basophils (Blood/Impedance Variation & Flow Cytometry)	00.70	%	00 - 02

INTERPRETATION: Tests done on Automated Five Part cell counter. All abnormal results are reviewed and confirmed microscopically.

Absolute Neutrophil count (Blood/ Impedance Variation & Flow Cytometry)	3.56	$10^3 / \mu\text{l}$	1.5 - 6.6
Absolute Lymphocyte Count (Blood/ Impedance Variation & Flow Cytometry)	2.23	$10^3 / \mu\text{l}$	1.5 - 3.5
Absolute Eosinophil Count (AEC) (Blood/ Impedance Variation & Flow Cytometry)	0.31	$10^3 / \mu\text{l}$	0.04 - 0.44
Absolute Monocyte Count (Blood/ Impedance Variation & Flow Cytometry)	0.26	$10^3 / \mu\text{l}$	< 1.0

The results pertain to sample tested.

B. Supraja
 DR SUPRAJA B MD
 Consultant Pathologist
 Reg NO : 95961

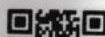

Name : Mr. VALLIMUTHU
 PID No. : MED121694075
 SID No. : 623004636
 Age / Sex : 41 Year(s) / Male
 Ref. Dr : MediWheel

Register On : 25/02/2023 10:26 AM
 Collection On : 25/02/2023 10:46 AM
 Report On : 25/02/2023 1:55 PM
 Printed On : 25/02/2023 3:35 PM
 Type : OP



Investigation	Observed Value	Unit	Biological Reference Interval
Absolute Basophil count (Blood/Impedance Variation & Flow Cytometry)	0.04	10 ³ / μ l	< 0.2
Platelet Count (Blood/Impedance Variation)	257	10 ³ / μ l	150 - 450
MPV (Blood/Derived from Impedance)	08.06	fL	7.9 - 13.7
PCT(Automated Blood cell Counter)	0.21	%	0.18 - 0.28
ESR (Erythrocyte Sedimentation Rate) (Blood/Automated ESR analyser)	5	mm/hr	< 15

BIOCHEMISTRY

BUN / Creatinine Ratio	8.9		
Glucose Fasting (FBS) (Plasma - F/GOD-PAP)	83.8	mg/dL	Normal: < 100 Pre Diabetic: 100 - 125 Diabetic: >= 126

INTERPRETATION: Factors such as type, quantity and time of food intake, Physical activity, Psychological stress, and drugs can influence blood glucose level.

Glucose, Fasting (Urine) (Urine - F)	Negative	Negative
Glucose Postprandial (PPBS) (Plasma - PP/ GOD-PAP)	97.4	mg/dL 70 - 140

INTERPRETATION: Factors such as type, quantity and time of food intake, Physical activity, Psychological stress, and drugs can influence blood glucose level. Fasting blood glucose level may be higher than Postprandial glucose, because of physiological surge in Postprandial Insulin secretion, Insulin resistance, Exercise or Stress, Dawn Phenomenon, Somogyi Phenomenon, Anti-diabetic medication during treatment for Diabetes.

Urine Glucose(PP-2 hours) (Urine - PP)	Negative	Negative	
Blood Urea Nitrogen (BUN) (Serum/Urease UV / derived)	9.2	mg/dL 7.0 - 21	
Creatinine (Serum/Modified Jaffe)	1.03	mg/dL 0.9 - 1.3	
Uric Acid (Serum/Enzymatic)	7.5	mg/dL 3.5 - 7.2	
Liver Function Test			
Bilirubin(Total) (Serum)	0.92	mg/dL 0.1 - 1.2	
Bilirubin(Direct) (Serum/Diazotized Sulfanilic Acid)	0.29	mg/dL 0.0 - 0.3	
Bilirubin(Indirect) (Serum/Derived)	0.63	mg/dL 0.1 - 1.0	
SGOT/AST (Aspartate Aminotransferase) (Serum/Modified IFCC)	26.5	U/L 5 - 40	
SGPT/ALT (Alanine Aminotransferase) (Serum)	31.4	U/L 5 - 41	
GGT(Gamma Glutamyl Transpeptidase) (Serum/IFCC / Kinetic)	29.1	U/L < 55	

The results pertain to sample tested.

B. Supraja
 DR SUPRAJA .B MD
 Consultant Pathologist
 Reg NO : 95961

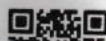

Name : Mr. VALLIMUTHU
 PID No. : MED121694075
 SID No. : 623004636
 Age / Sex : 41 Year(s) / Male
 Ref. Dr : MediWheel

Register On : 25/02/2023 10:26 AM
 Collection On : 25/02/2023 10:46 AM
 Report On : 25/02/2023 1:55 PM
 Printed On : 25/02/2023 3:35 PM
 Type : OP



Investigation	Observed Value	Unit	Biological Reference Interval
Alkaline Phosphatase (SAP) (Serum/Modified IFCC)	73.6	U/L	53 - 128
Total Protein (Serum/Biuret)	7.26	gm/dL	6.0 - 8.0
Albumin (Serum/Bromocresol green)	4.10	gm/dL	3.5 - 5.2
Globulin (Serum/Derived)	3.16	gm/dL	2.3 - 3.6
A : G RATIO (Serum/Derived)	1.30		1.1 - 2.2
Lipid Profile			
Cholesterol Total (Serum/CHOD-PAP with ATCS)	130.9	mg/dL	Optimal: < 200 Borderline: 200 - 239 High Risk: >= 240
Triglycerides (Serum/GPO-PAP with ATCS)	98.1	mg/dL	Optimal: < 150 Borderline: 150 - 199 High: 200 - 499 Very High: >= 500

INTERPRETATION: The reference ranges are based on fasting condition. Triglyceride levels change drastically in response to food, increasing as much as 5 to 10 times the fasting levels, just a few hours after eating. Fasting triglyceride levels show considerable diurnal variation too. There is evidence recommending triglycerides estimation in non-fasting condition for evaluating the risk of heart disease and screening for metabolic syndrome, as non-fasting sample is more representative of the "usual" circulating level of triglycerides during most part of the day.

HDL Cholesterol (Serum/Immuno-inhibition)	31.6	mg/dL	Optimal(Negative Risk Factor): >= 60 Borderline: 40 - 59 High Risk: < 40
LDL Cholesterol (Serum/Calculated)	79.7	mg/dL	Optimal: < 100 Above Optimal: 100 - 129 Borderline: 130 - 159 High: 160 - 189 Very High: >= 190
VLDL Cholesterol (Serum/Calculated)	19.6	mg/dL	< 30
Non HDL Cholesterol (Serum/Calculated)	99.3	mg/dL	Optimal: < 130 Above Optimal: 130 - 159 Borderline High: 160 - 189 High: 190 - 219 Very High: >= 220

INTERPRETATION: 1.Non-HDL Cholesterol is now proven to be a better cardiovascular risk marker than LDL Cholesterol. 2.It is the sum of all potentially atherogenic proteins including LDL, IDL, VLDL and chylomicrons and it is the "new bad cholesterol" and is a co-primary target for cholesterol lowering therapy.

The results pertain to sample tested.

B. Supraja
 DR SUPRAJA B MD
 Consultant Pathologist
 Reg NO : 95961

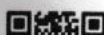

Name : Mr. VALLIMUTHU
PID No. : MED121694075
SID No. : 623004636
Age / Sex : 41 Year(s)/ Male
Ref. Dr : MediWheel

Register On : 25/02/2023 10:26 AM
Collection On : 25/02/2023 10:46 AM
Report On : 25/02/2023 1:55 PM
Printed On : 25/02/2023 3:35 PM
Type : OP



<u>Investigation</u>	<u>Observed Value</u>	<u>Unit</u>	<u>Biological Reference Interval</u>
Total Cholesterol/HDL Cholesterol Ratio (Serum/Calculated)	4.1		Optimal: < 3.3 Low Risk: 3.4 - 4.4 Average Risk: 4.5 - 7.1 Moderate Risk: 7.2 - 11.0 High Risk: > 11.0
Triglyceride/HDL Cholesterol Ratio (TG/HDL) (Serum/Calculated)	3.1		Optimal: < 2.5 Mild to moderate risk: 2.5 - 5.0 High Risk: > 5.0
LDL/HDL Cholesterol Ratio (Serum/Calculated)	2.5		Optimal: 0.5 - 3.0 Borderline: 3.1 - 6.0 High Risk: > 6.0
<u>Glycosylated Haemoglobin (HbA1c)</u>			
HbA1C (Whole Blood/Ion exchange HPLC by D10)	5.3	%	Normal: 4.5 - 5.6 Prediabetes: 5.7 - 6.4 Diabetic: >= 6.5

INTERPRETATION: If Diabetes - Good control : 6.1 - 7.0 % , Fair control : 7.1 - 8.0 % , Poor control >= 8.1 %

Estimated Average Glucose (Whole Blood) 105.41 mg/dL

INTERPRETATION: Comments

HbA1c provides an index of Average Blood Glucose levels over the past 8 - 12 weeks and is a much better indicator of long term glycemic control as compared to blood and urinary glucose determinations.

Conditions that prolong RBC life span like Iron deficiency anemia, Vitamin B12 & Folate deficiency, hypertriglyceridemia, hyperbilirubinemia, Drugs, Alcohol, Lead Poisoning, Asplenia can give falsely elevated HbA1C values.

Conditions that shorten RBC survival like acute or chronic blood loss, hemolytic anemia, Hemoglobinopathies, Splenomegaly, Vitamin E ingestion, Pregnancy, End stage Renal disease can cause falsely low HbA1c.

IMMUNOASSAY

THYROID PROFILE / TFT

T3 (Triiodothyronine) - Total (Serum/Chemiluminescent Immunometric Assay (CLIA)) 1.24 ng/ml 0.7 - 2.04

INTERPRETATION:

Comment :

Total T3 variation can be seen in other condition like pregnancy, drugs, nephrosis etc. In such cases, Free T3 is recommended as it is Metabolically active.

T4 (Tyroxine) - Total (Serum/Chemiluminescent Immunometric Assay (CLIA)) 9.57 µg/dl 4.2 - 12.0

INTERPRETATION:

Comment :

Total T4 variation can be seen in other condition like pregnancy, drugs, nephrosis etc. In such cases, Free T4 is recommended as it is Metabolically active.

B. Supraja
DR SUPRAJA .B MD
Consultant Pathologist
Reg NO : 95961

The results pertain to sample tested.

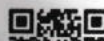

Name : Mr. VALLIMUTHU
PID No. : MED121694075
SID No. : 623004636
Age / Sex : 41 Year(s) / Male
Ref. Dr : MediWheel

Register On : 25/02/2023 10:26 AM
Collection On : 25/02/2023 10:46 AM
Report On : 25/02/2023 1:55 PM
Printed On : 25/02/2023 3:35 PM
Type : OP



Investigation

Investigation	Observed Value	Unit	Biological Reference Interval
TSH (Thyroid Stimulating Hormone) (Serum /Chemiluminescent Immunometric Assay (CLIA))	0.18	µIU/mL	0.35 - 5.50

INTERPRETATION:

Reference range for cord blood - upto 20

1 st trimester: 0.1-2.5

2 nd trimester 0.2-3.0

3 rd trimester : 0.3-3.0

(Indian Thyroid Society Guidelines)

Comment :

- 1.TSH reference range during pregnancy depends on Iodine intake, TPO status, Serum HCG concentration, race, Ethnicity and BMI.
- 2.TSH Levels are subject to circadian variation, reaching peak levels between 2-4am and at a minimum between 6-10PM.The variation can be of the order of 50%,hence time of the day has influence on the measured serum TSH concentrations.
- 3.Values&lt;0.03 µIU/mL need to be clinically correlated due to presence of rare TSH variant in some individuals.

CLINICAL PATHOLOGY

Urine Analysis - Routine

Colour (Urine)	Pale Yellow	Yellow to Amber
Appearance (Urine)	Slightly Turbid	Clear
Protein (Urine)	Trace	Negative
Glucose (Urine)	Negative	Negative
Pus Cells (Urine)	4-6 /hpf	NIL
Epithelial Cells (Urine)	3-4 /hpf	NIL
RBCs (Urine)	Nil /hpf	NIL

-- End of Report --

The results pertain to sample tested.

B. Supraja
DR SUPRAJA B MD
Consultant Pathologist
Reg NO : 95961

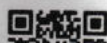

Customer Name	MR.VALLIMUTHU	Customer ID	MED121694075
Age & Gender	41Y/MALE	Visit Date	25/02/2023
Ref Doctor	MediWheel		

Thanks for your reference

REAL - TIME 2D & 4D ULTRASOUND DONE WITH VOLUSON 730 EXPERT .

SONOGRAM REPORT

WHOLE ABDOMEN

Liver: The liver is normal in size. Parenchymal echoes are increased in intensity. No focal lesions. Surface is smooth. There is no intra or extra hepatic biliary ductal dilatation.

Gallbladder: The gall bladder is normal sized and smooth walled and contains no calculus.

Pancreas: The pancreas shows a normal configuration and echotexture. The pancreatic duct is normal.

Spleen: The spleen is normal.

Kidneys: The right kidney measures 9.9 x 4.2 cm. Normal architecture. The collecting system is not dilated.

The left kidney measures 9.8 x 4.5 cm. Normal architecture. The collecting system is not dilated.

Calculus of size 4 mm noted in lower pole left kidney.

Urinary bladder: The urinary bladder is smooth walled and uniformly transonic. There is no intravesical mass or calculus.

Customer Name	MR.VALLIMUTHU	Customer ID	MED121694075
Age & Gender	41Y/MALE	Visit Date	25/02/2023
Ref Doctor	MediWheel		

Prostate: The prostate measures 3.3 x 2.8 x 2.8 cm and is normal sized.
Corresponds to a weight of about 13.99 gms.
The echotexture is homogeneous.
The seminal vesicles are normal.

RIF: Iliac fossae are normal.
No mass or fluid collection is seen in the right iliac fossa.
The appendix is not visualized.
There is no free or loculated peritoneal fluid.
No para aortic lymphadenopathy is seen.

IMPRESSION :

- Grade I fatty liver.
- Left renal calculus.



DR. J. VINOLIN NIVETHA, M.D.R.D.,
Consultant Radiologist.
Reg. No: 115999.

Customer Name	MR.VALLIMUTHU	Customer ID	MED121694075
Age & Gender	41Y/MALE	Visit Date	25/02/2023
Ref Doctor	MediWheel		

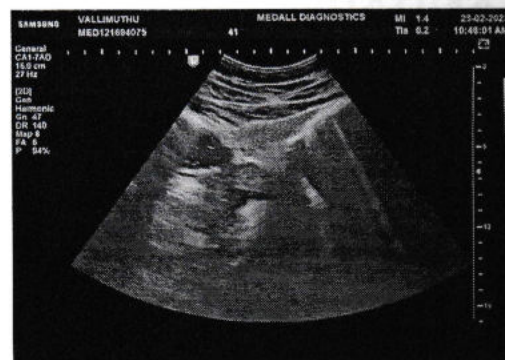
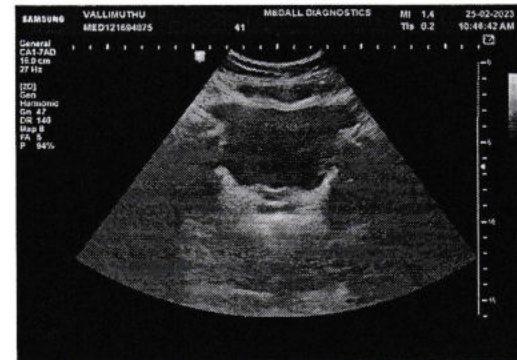
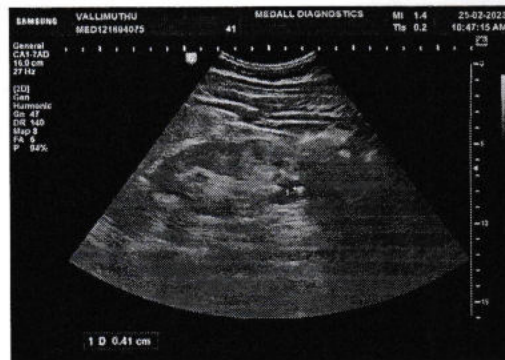
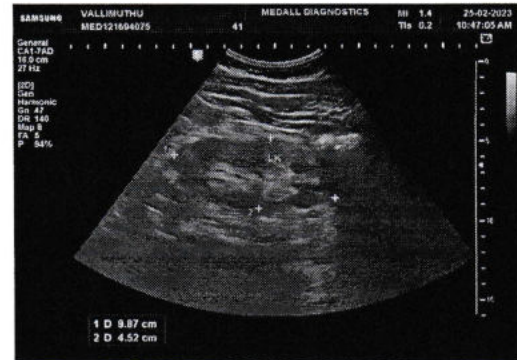
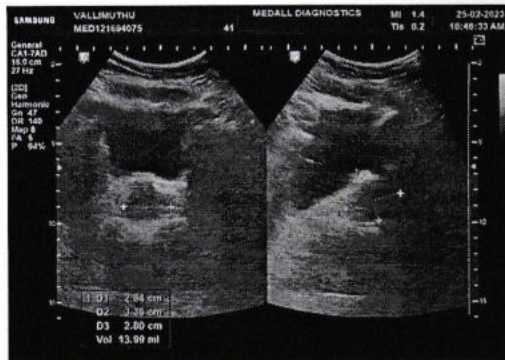
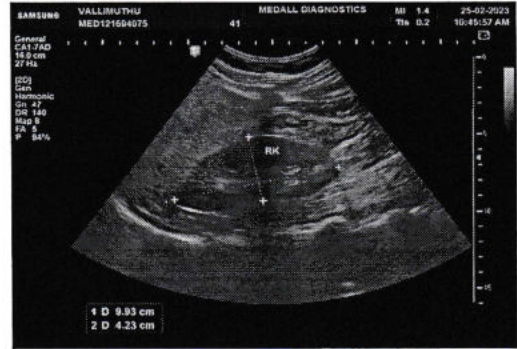
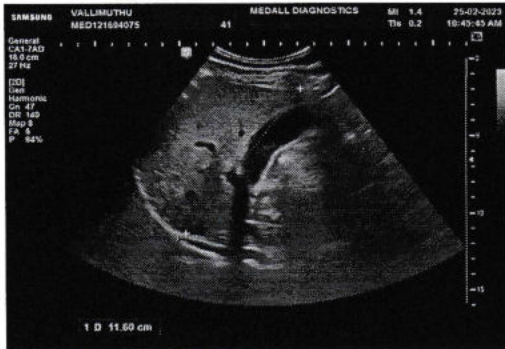

R

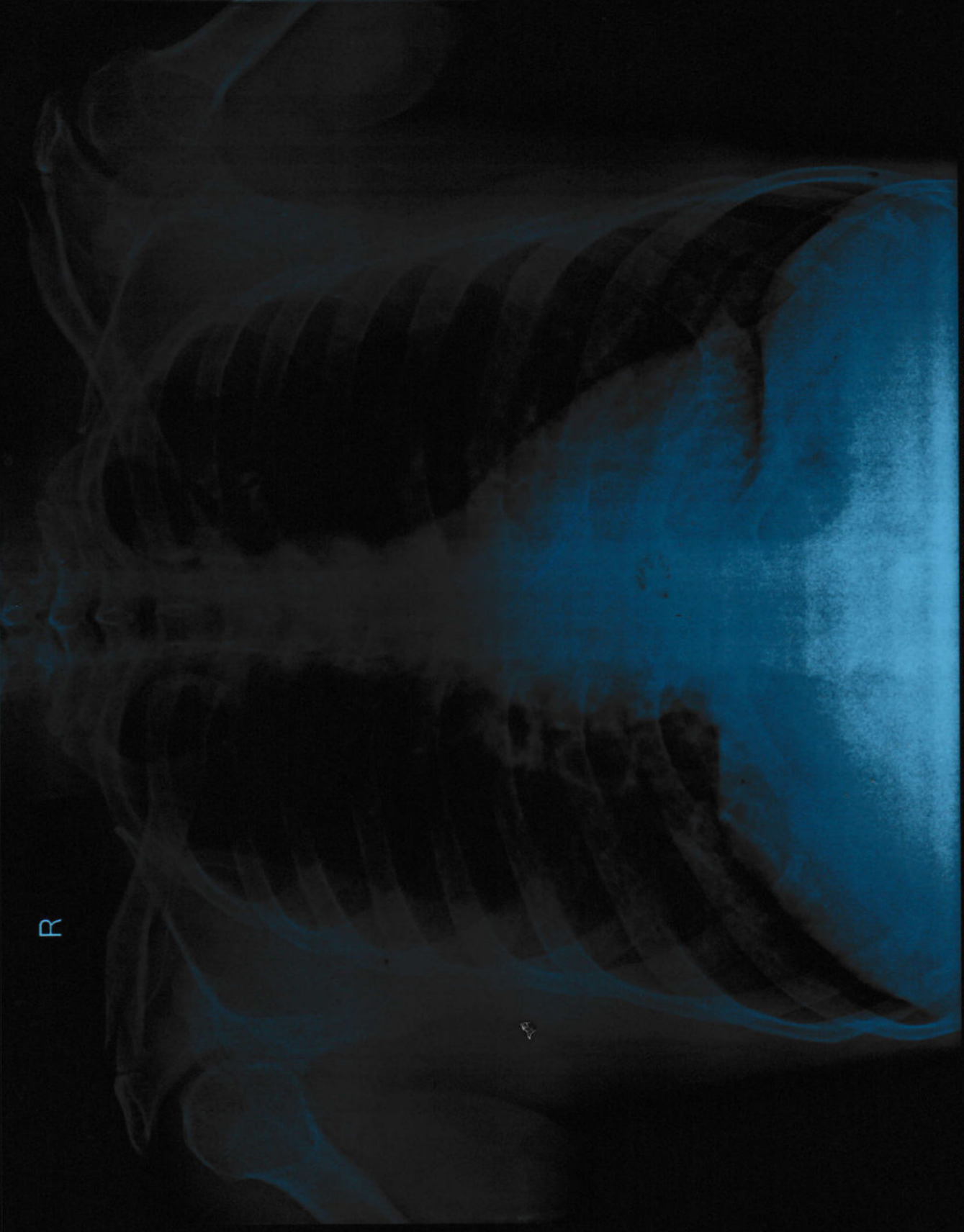

VALLIMUTHU 41 M MED121694075 TEN88617763844 M RT 2/25/2023

MEDALL DIAGNOSTICS

Customer Name	MR.VALLIMUTHU	Customer ID	MED121694075
Age & Gender	41Y/MALE	Visit Date	25/02/2023
Ref Doctor	MediWheel		

Thanks for your reference

DIGITAL X- RAY CHEST PA VIEW

Trachea appears normal.

Cardiothoracic ratio is within normal limits.

Bilateral lung fields appear normal.

Costo and cardiophrenic angles appear normal.

Visualised bony structures appear normal.

Extra thoracic soft tissues shadow grossly appears normal.

IMPRESSION:

❖ **NO SIGNIFICANT ABNORMALITY DEMONSTRATED.**

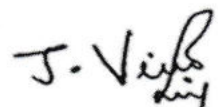

DR. J. VINOLIN NIVETHA, M.D.R.D.,
Consultant Radiologist
Reg. No: 115999

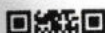

Measurement Results:
 QRS : 96 ms
 QT/QTcB : 358 / 405 ms
 PRP : 150 ms
 P : 106 ms
 RR/PP : 782 / 790 ms
 P/QRS/T : -30 / 30 / 25 degrees
 QTd/QTcBd : 50 / 57 ms
 Sokolow : 11 MU
 NK : 11

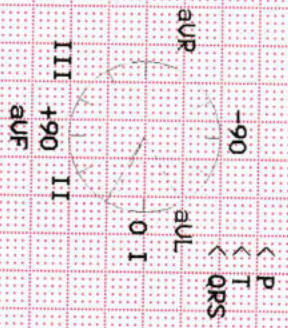

Interpretation:
 R/S inversion area between U5 and U6
 probably normal ECG

Unconfirmed report.

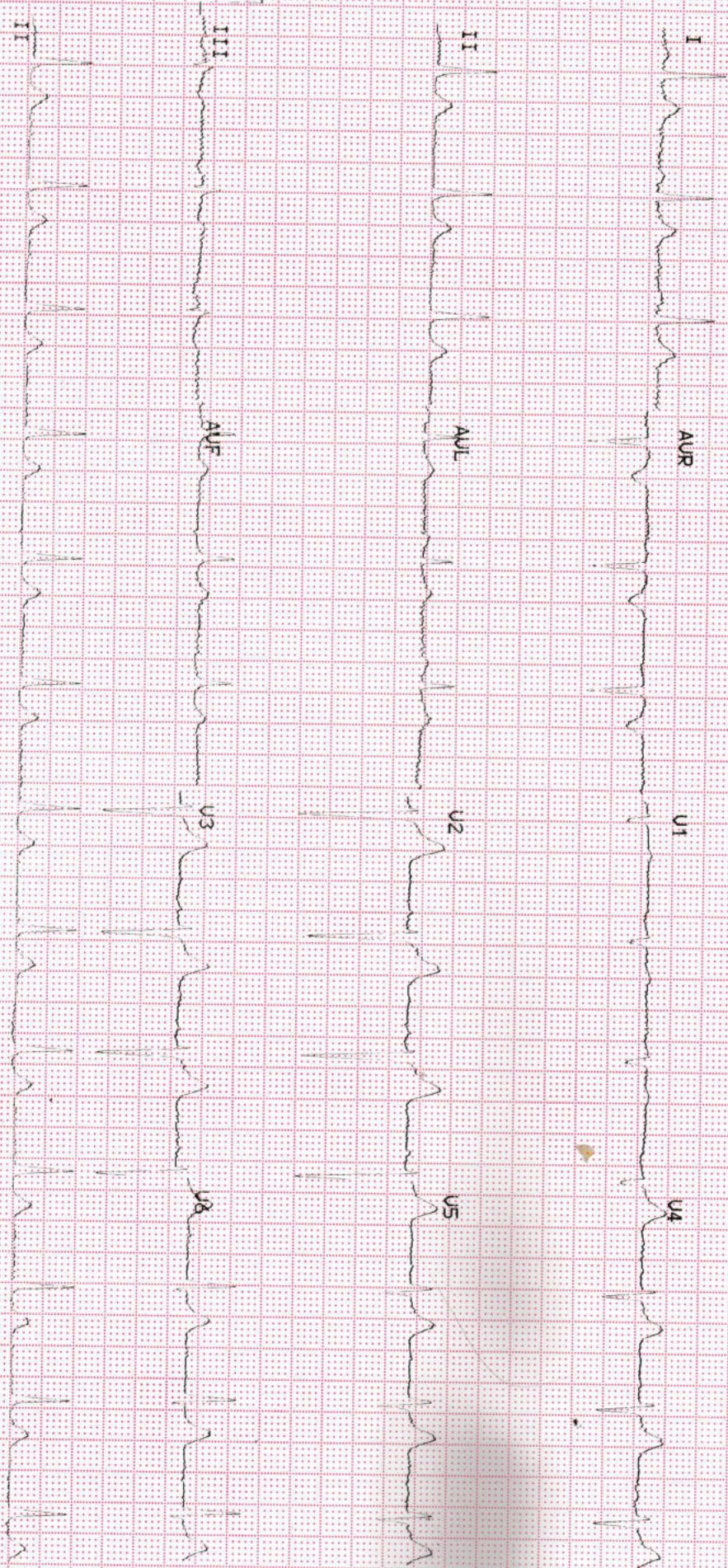



Customer Name	MR.VALLIMUTHU	Customer ID	MED121694075
Age & Gender	41Y/MALE	Visit Date	25/02/2023
Ref Doctor	MediWheel		

Thanks for your reference

ECHOCARDIOGRAM WITH COLOUR DOPPLER:

LVID d ... 5.1cm
 LVID s ... 3.0 cm
 EF ... 72%
 IVS d ...0.8 cm
 IVS s ... 0.9 cm
 LVPW d ... 0.6 cm
 LVPW s ... 1.2cm
 LA ... 2.9cm
 AO ... 2.6cm
 TAPSE ... 23mm
 IVC ... 0.8cm

Left ventricle , Left atrium normal.

Right ventricle, Right atrium normal.

No regional wall motion abnormality present.

Mitral valve, Aortic valve, Tricuspid valve & Pulmonary valve normal.

Aorta normal.

Inter atrial septum intact.

Inter ventricular septum intact.

No pericardial effusion .



Customer Name	MR.VALLIMUTHU	Customer ID	MED121694075
Age & Gender	41Y/MALE	Visit Date	25/02/2023
Ref Doctor	MediWheel		

Doppler:

Mitral valve : E: 0.88 m/s A: 0.73 m/s
 E/A Ratio: 1.21 E/E: 7.95

Aortic valve: AV Jet velocity: 1.50 m/s

Tricuspid valve: TV Jet velocity: 2.20 m/s

Pulmonary valve: PV Jet velocity: 1.74 m/s

TRPG: 19.37 mmHg.

IMPRESSION:

1. Normal chambers & Valves.
2. No regional wall motion abnormality present.
3. Normal LV systolic function.
4. Pericardial effusion - Nil.
5. No pulmonary artery hypertension.



Dr. S. MANIKANDAN. MD.DM.(Cardio)
Cardiologist

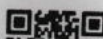

Medall Healthcare Pvt Ltd 10/5, HARSHA COMPLEX,
NORTH BYE PASS ROAD, Vannarapetai, Tirunelveli-627003

Customer Name	MR.VALLIMUTHU	Customer ID	MED121694075
Age & Gender	41Y/MALE	Visit Date	25/02/2023
Ref Doctor	MediWheel		

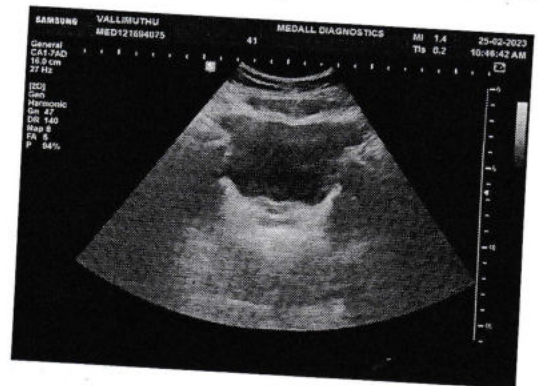
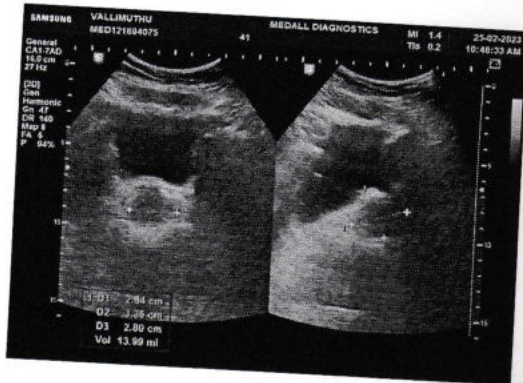
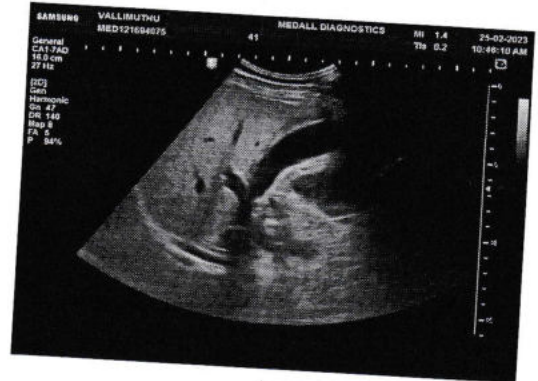
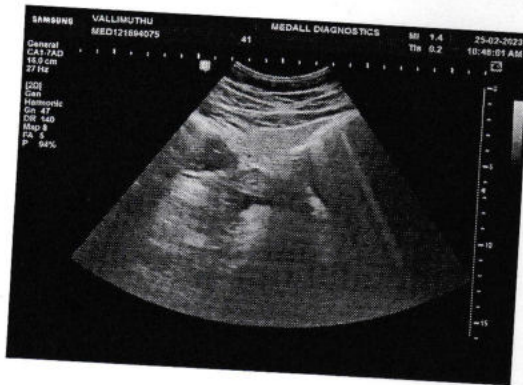
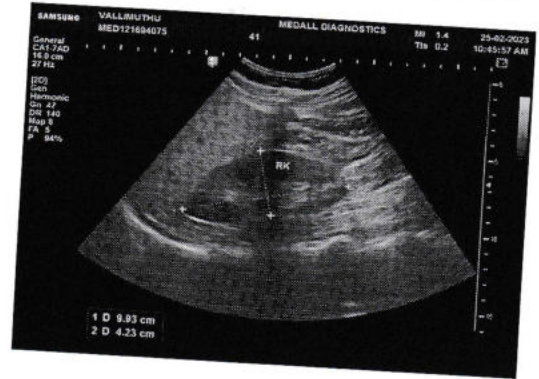

MEDICAL EXAMINATION REPORT

Name Vallimeethu Gender M / F Date of Birth

Position Selected For Identification marks

A. HISTORY:

1. Do you have, or are you being treated for, any of the following conditions? (please tick all that apply)?

- | | | |
|---|--|---|
| <input type="checkbox"/> Anxiety | <input type="checkbox"/> Cancer | <input type="checkbox"/> High Blood Pressure |
| <input type="checkbox"/> Arthritis | <input type="checkbox"/> Depression/ bipolar disorder | <input type="checkbox"/> High Cholesterol |
| <input type="checkbox"/> Asthama, Bronchitis, Emphysema | <input type="checkbox"/> Diabetes | <input type="checkbox"/> Migraine Headaches |
| <input type="checkbox"/> Back or spinal problems | <input type="checkbox"/> Heart Disease | <input type="checkbox"/> Sinusitis or Allergic Rhinitis (Hay Fever) |
| <input type="checkbox"/> Epilepsy | <input type="checkbox"/> Any other serious problem for which you are receiving medical attention | |

2. List the medications taken Regularly.

3. List allergies to any known medications or chemicals

4. Alcohol : Yes No Occasional

5. Smoking : Yes No Quit(more than 3 years)

6. Respiratory Function :

- a. Do you become unusually short of breath while walking fast or taking stair - case? Yes No
- b. Do you usually cough a lot first thing in morning? Yes No
- c. Have you vomited or coughed out blood? Yes No

7. Cardiovascular Function & Physical Activity :

- a. Exercise Type: (Select 1)
- No Activity
 - Very Light Activity (Seated At Desk, Standing)
 - Light Activity (Walking on level surface, house cleaning)
 - Moderate Activity (Brisk walking, dancing, weeding)
 - Vigorous Activity (Soccer, Running)
- b. Exercise Frequency: Regular (less than 3 days/ week) / Irregular (more than 3 days/ Week)

c. Do you feel pain in chest when engaging in physical activity? Yes No

8. Hearing :

- a. Do you have history of hearing troubles? Yes No
- b. Do you experiences ringing in your ears? Yes No
- c. Do you experience discharge from your ears? Yes No
- d. Have you ever been diagnosed with industrial deafness? Yes No

9. Musculo - Skeletal History

- a. Neck : Have you ever injured or experienced pain? Yes No
- b. Back : If Yes ; approximate date (MM/YYYY)
- c. Shoulder, Elbow, Wrists, Hands : Consulted a medical professional ? Yes No
- d. Hips, Knees, Ankles, Legs : Resulted in time of work? Yes No
- Surgery Required ? Yes No
- Ongoing Problems ? Yes No

10. Function History

- a. Do you have pain or discomfort when lifting or handling heavy objects? Yes No
 - b. Do you have knee pain when squatting or kneeling? Yes No
 - c. Do you have back pain when forwarding or twisting? Yes No
 - d. Do you have pain or difficulty when lifting objects above your shoulder height? Yes No
 - e. Do you have pain when doing any of the following for prolonged periods (Please circle appropriate response)
- | | | |
|---|---|---|
| •Walking : Yes <input type="checkbox"/> No <input checked="" type="checkbox"/> | •Kneeling : Yes <input type="checkbox"/> No <input checked="" type="checkbox"/> | •Squatting : Yes <input checked="" type="checkbox"/> No <input checked="" type="checkbox"/> |
| •Climbing : Yes <input type="checkbox"/> No <input checked="" type="checkbox"/> | •Sitting : Yes <input type="checkbox"/> No <input checked="" type="checkbox"/> | |
| •Standing : Yes <input type="checkbox"/> No <input checked="" type="checkbox"/> | •Bending : Yes <input type="checkbox"/> No <input checked="" type="checkbox"/> | |
- f. Do you have pain when working with hand tools? Yes No
 - g. Do you experience any difficulty operating machinery? Yes No
 - h. Do you have difficulty operating computer instrument? Yes No

Pulses: 92

B. CLINICAL EXAMINATION :

a. Height <input type="text" value="165"/>	b. Weight <input type="text" value="80.6"/>	Blood Pressure <input type="text" value="153/93 mmhg"/>
Chest measurements: a. Normal <input type="text"/>	b. Expanded <input type="text"/>	
Waist Circumference <input type="text" value="—"/>	Ear, Nose & Throat <input type="text" value="—"/>	
Skin <input type="text" value="—"/>	Respiratory System <input type="text" value="—"/>	
Vision <input type="text" value="—"/>	Nervous System <input type="text" value="—"/>	
Circulatory System <input type="text" value="—"/>	Genito-urinary System <input type="text" value="—"/>	
Gastro-intestinal System <input type="text" value="—"/>	Colour Vision <input type="text" value="—"/>	

Discuss Particulars of Section B :-

C. REMARKS OF PATHOLOGICAL TESTS :

Chest X-ray <input type="text" value="—"/>	ECG <input type="text" value="—"/>
Complete Blood Count <input type="text" value="—"/>	Urine routine <input type="text" value="—"/>
Serum cholesterol <input type="text" value="—"/>	Blood sugar <input type="text" value="—"/>
Blood Group <input type="text" value="—"/>	S.Creatinine <input type="text" value="—"/>

D. CONCLUSION :

Any further investigations required <input style="width: 100%; height: 30px;" type="text"/>	Any precautions suggested <input style="width: 100%; height: 30px;" type="text"/>
--	--

E. FITNESS CERTIFICATION

Certified that the above named recruit does not appear to be suffering from any disease communicable or otherwise, constitutional weakness or bodily infirmity except _____
 _____ . I do not consider this as disqualification for employment in the Company. S

Candidate is free from Contagious/Communicable disease

Date : 27.2.23

[Signature]
 Signature of Medical Adviser