

**OPD ASSESSMENT - GENERAL**

**Patient Name** : MRS. ROSHNI CHOURASIYA WHN2.0000342373  
**Date/Time** : 28/07/2023 03:27 PM **Age/Gender**: 33 Yrs/Female **Mobile No.** : 7049482284

**Height** \_\_\_\_\_ cms **Weight** \_\_\_\_\_ kg **BMI** \_\_\_\_\_ Kg/m2 **Temp.** \_\_\_\_\_ F **Pulse** \_\_\_\_\_ /min **R** \_\_\_\_\_ /min  
**BP** 100/60 mmHg **SpO2** \_\_\_\_\_ % **Pain**  Yes  No **Pain Score** \_\_\_\_\_ (0-10) **Allergy** \_\_\_\_\_  
**Unstable Gait**  Yes  No **Fear of Fall**  Yes  No **History of fall last year**  Yes  No  
**Nutritional Status:** Unintentional weight loss > 2 kg in last month  Yes  No  
**Decreased food intake**  Yes  No **Presence of comorbidities**  Yes  No **Dietician reference required**  Yes  No  
**RN Name** \_\_\_\_\_ **Sign** \_\_\_\_\_

*? Iron deficiency Anemia.*

**Laboratory Investigations**

- |  |   |   |   |
|--|---|---|---|
| <input type="checkbox"/> Complete Blood Count- EDTA Blood, ESR | <input type="checkbox"/> HIV Immunoassay- Serum               | <input type="checkbox"/> T3 T4 TSH- Serum                           | <input type="checkbox"/> HBsAg Immunoassay - Serum  |
| <input type="checkbox"/> Plasma Glucose- Fasting               | <input type="checkbox"/> Kidney Function Test (K.F.T.)- Serum | <input type="checkbox"/> Vitamin D3 Level- Serum                    | <input type="checkbox"/> HCV Immunoassay- Serum     |
| <input type="checkbox"/> Plasma Glucose Post Prandial          | <input type="checkbox"/> Lipid Profile- Serum                 | <input type="checkbox"/> Vitamin B12 Level (Cyanocobalamin) - Serum | <input type="checkbox"/> S.G.P.T (ALT)- Serum       |
| <input type="checkbox"/> Glycosylated Haemoglobin - EDTA Blood | <input type="checkbox"/> Liver Profile- Serum                 | <input type="checkbox"/> Urine Routine                              | <input type="checkbox"/> Creatinine- Serum          |
|  |   |   | <input type="checkbox"/> C.R.P. Quantitative- Serum |

**Radiology Investigations**

- X-Ray \_\_\_\_\_  USG \_\_\_\_\_  MRI \_\_\_\_\_  CT \_\_\_\_\_

**Cardiology Investigations**

- 2D Echo  ECG  TMT

Blood Pressure : 100/60 mm of Hg

Height : 146 cm

Weight : 40 Kg

Body Mass Index : 18.77



Medicine Delivery at Your Doorstep Call.:  
07720965555

Home Physiotherapy No.:

**DEPARTMENT OF RADIO DIAGNOSTICS**

**Patient Name** : MRS. ROSHNI CHOURASIYA

**Age/Sex** : 33 Yrs / Female

**UHID** : WHN2.0000342373

**Reporting Date** : 28/07/2023 03:11 PM

**Bill No.** : OCR3/24/0001878

**Order Date** : 28/07/2023 08:26 AM

**Referred by** :

**Order No.** : 6964

XR CHEST PA

Both lung fields are clear.

The costophrenic angles and domes of diaphragm appear normal.

No hilar or mediastinal lesion seen.

Cardiac silhouette is within normal limits.

Visualised bony thorax and soft tissues appear normal.

Impression:

Normal Chest X-Ray.

DR. PREETI CHOUDHARY JAIN  
M.B.B.S, D.M.RE.  
RADIOLOGIST



**DEPARTMENT OF RADIO DIAGNOSTICS**

Patient Name : MRS. ROSHNI CHOURASIYA  
Age/Sex : 33 Yrs / Female  
UHID : WHN2.0000342373  
Reporting Date : 28/07/2023 03:36 PM  
Bill No. : OCR3/24/0001878  
Order Date : 28/07/2023 08:26 AM  
Referred by :  
Order No. : 6964

**USG ABDOMEN WITH PELVIS :**

Real time sonography of the abdomen and pelvis was performed .

The liver is normal in size and echotexture. No focal parenchymal lesion noted. Intrahepatic biliary tree and venous radicles are normal.  
The portal vein and CBD appear normal in course and calibre.  
The gall bladder is normal in size with a normal wall thickness and there are no calculi noted within.  
The pancreas is normal in size and echotexture. No evidence of focal lesion or calcification or duct dilatation seen.  
The spleen is normal in size and echotexture.  
Both kidneys are normal in size, position and echogenecity.  
Cortical thickness and corticomedullary differentiation are normal.  
No hydronephrosis or calculi noted.  
The bladder is normal in contour, capacity and wall thickness.  
No vesical calculi noted.  
The uterus is normal in size and anteverted in position.  
Myometrial echotexture is homogenous. No focal lesions seen.  
Endometrial echocomplex is central in position and 5 mm in thickness.  
Both ovaries are normal in size and echogenecity.  
There is no evidence of ascites.

**Impression :**

No significant abnormality noted on this study.

DR. PREETI CHOUDHARY JAIN  
M.B.B.S., D.M.R.E.  
RADIOLOGIST



**DEPARTMENT OF LABORATORY MEDICINE**

**HEMATOLOGY**

Final Report

Patient Name : MRS. ROSHNI CHOURASIYA  
 Age / Sex : 33 Years / Female  
 UHID : WHN2.0000342373  
 Primary Consultant : DR.WOCKHARDT DOCTOR  
 Order No. : 16805  
 Bill No. : OCR3/24/0001878  
 Order Date : 28/07/2023 08:26 AM  
 Sample Collection : 28/07/2023 08:37 AM  
 Report Date : 28/07/2023 09:42 AM  
 Specimen : EDTA Blood

PARAMETER	METHOD	RESULT	UNIT	B.R.I
<b>MEDIWHEEL FULL BODY HCU MALE AND FEMALE BELOW 40</b>				
<b>Complete Blood Count (With ESR)- EDTA Blood</b>				
Haemoglobin	SLS Method	10.0	g%	11-15
Haematocrit	RBC Pulse Height Detection	34.3	%	40 - 50
MCV	Calculated	67.1	fl	83-101
MCH	Calculated	19.6	pg	27-32
MCHC	Calculated	29.2	g/dl	32-35
RBC Count	DC Detection	5.11	Million/ul	3.8-4.8
RDW-CV	Calculated	21.5	%	12-14
WBC Total Count ( TLC )	Electrical Impedance	3620	Cells/cumm	4000 - 10000
Neutrophils	Hydrodynamic Focussing And Microscopy	44	%	40-80
Lymphocytes	Hydrodynamic Focussing And Microscopy	45	%	28-48
Monocytes	Hydrodynamic Focussing And Microscopy	07	%	2-10
Eosinophils	Hydrodynamic Focussing And Microscopy	04	%	0-6
Basophils	Hydrodynamic Focussing And Microscopy	00	%	0-2
Platelet Count	Hydrodynamic Focussing DC	204	Thou/Cumm	150-450
Neutrophil Lymphocyte Ratio		0.97		
Erythrocytes		Microcytic, hypochromic		
Leucocytes		Lymphocytosis		



**DEPARTMENT OF LABORATORY MEDICINE**

**HEMATOLOGY**

Final Report

<b>Patient Name</b> :	MRS. ROSHNI CHOURASIYA	<b>Order Date</b> :	28/07/2023 08:26 AM
<b>Age / Sex</b> :	33 Years / Female	<b>Sample Collection</b> :	28/07/2023 08:37 AM
<b>UHID</b> :	WHN2.0000342373	<b>Report Date</b> :	28/07/2023 09:42 AM
<b>Primary Consultant</b> :	DR.WOCKHARDT DOCTOR	<b>Specimen</b> :	EDTA Blood
<b>Order No.</b> :	16805		
<b>Bill No.</b> :	OCR3/24/0001878		

<u>PARAMETER</u>	<u>METHOD</u>	<u>RESULT</u>	<u>UNIT</u>	<u>B.R.I</u>
<b>MEDIWHEEL FULL BODY HCU MALE AND FEMALE BELOW 40</b>				
<b>Complete Blood Count (With ESR)- EDTA Blood</b>				
Blood ESR	Westergren Method	24	mm/hr	0-20

--- END OF REPORT ---

**SONAL SINGH**  
Verified By

  
**Dr.Laxmi Lokesh**  
Consultant Pathologist  
MDPATH

Partial Reproduction of Report not permitted. This Report Relates to Sample received by Laboratory  
\* B.R.I : BIOLOGICAL REFERENCE INTERVAL \*\* Test not in Scope of Accreditation



**DEPARTMENT OF LABORATORY MEDICINE**

**BIOCHEMISTRY**

Final Report

Patient Name : MRS. ROSHNI CHOURASIYA  
 Age / Sex : 33 Years / Female  
 UHID : WHN2.0000342373  
 Primary Consultant : DR.WOCKHARDT DOCTOR  
 Order No. : 16805  
 Bill No. : OCR3/24/0001878

Order Date : 28/07/2023 08:26 AM  
 Sample Collection : 28/07/2023 08:37 AM  
 Report Date : 28/07/2023 09:42 AM  
 Specimen : EDTA Blood

PARAMETER	METHOD	RESULT	UNIT	B.R.I
<b>MEDIWHEEL FULL BODY HCU MALE AND FEMALE BELOW 40</b>				
<b>Glycosylated Haemoglobin- EDTA Blood</b>				
Glycosylated Haemoglobin	HPLC	5.4	%	Action required: 7.0-8.0% Good control: 6.5-7.0% Normal control: 4.8-6.4% Poor control: >8.0%
Estimated Mean glucose	Calculated	114.94	mg/dL	

--- END OF REPORT ---

SONAL SINGH  
Verified By

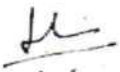
  
 Dr.Laxmi Lokesh  
 Consultant Pathologist  
 MDPATH

Partial Reproduction of Report not permitted.This Report Relates to Sample received by Laboratory  
 \* B.R.I : BIOLOGICAL REFERENCE INTERVAL      \*\* Test not in Scope of Accreditation



**DEPARTMENT OF LABORATORY MEDICINE**

**BIOCHEMISTRY**

Final Report

<b>Patient Name</b>	: MRS. ROSHNI CHOURASIYA	<b>Order Date</b>	: 28/07/2023 08:26 AM
<b>Age / Sex</b>	: 33 Years / Female	<b>Sample Collection</b>	: 28/07/2023 11:22 AM
<b>UHID</b>	: WHN2.0000342373	<b>Report Date</b>	: 28/07/2023 12:04 PM
<b>Primary Consultant</b>	: DR.WOCKHARDT DOCTOR	<b>Specimen</b>	: Plasma
<b>Order No.</b>	: 16805		
<b>Bill No.</b>	: OCR3/24/0001878		

<u>PARAMETER</u>	<u>METHOD</u>	<u>RESULT</u>	<u>UNIT</u>	<u>B.R.I</u>
<b><u>MEDIWHEEL FULL BODY HCU MALE AND FEMALE BELOW 40</u></b>				
Plasma Glucose Post Prandial		96.71	mg/dl	70-140
Urine Sugar Post Prandial	Double Sequential Enzyme Reaction - GOD/ POD	NA		

--- END OF REPORT ---

SONAL SINGH  
Verified By

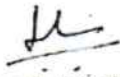
  
Dr. Laxmi Lokesh  
Consultant Pathologist  
MDPATH

Partial Reproduction of Report not permitted. This Report Relates to Sample received by Laboratory  
\* B.R.I : BIOLOGICAL REFERENCE INTERVAL      \*\* Test not in Scope of Accreditation





**DEPARTMENT OF LABORATORY MEDICINE**

**BIOCHEMISTRY**

Final Report

<b>Patient Name</b>	: MRS. ROSHNI CHOURASIYA	<b>Order Date</b>	: 28/07/2023 08:26 AM
<b>Age / Sex</b>	: 33 Years / Female	<b>Sample Collection</b>	: 28/07/2023 08:37 AM
<b>UHID</b>	: WHN2.0000342373	<b>Report Date</b>	: 28/07/2023 09:49 AM
<b>Primary Consultant</b>	: DR.WOCKHARDT DOCTOR	<b>Specimen</b>	: Serum
<b>Order No.</b>	: 16805		
<b>Bill No.</b>	: OCR3/24/0001878		

PARAMETER	METHOD	RESULT	UNIT	B.R.I
<b>MEDIWHEEL FULL BODY HCU MALE AND FEMALE BELOW 40</b>				
Serum Urea	Urease-GLDH	14.1	mg/dL	1-50
Blood Urea Nitrogen	Calculated	6.58	mg/dL	6-20
<b>Creatinine- Serum</b>				
Creatinine	Enzymatic colorimetric	0.63	mg/dL	0.51-0.95
<b>Plasma Glucose</b>				
Plasma Glucose - Fasting.	Enzymatic Hexokinase	102.96	mg/dL	74-109
Urine Sugar Fasting	Double Sequential Enzyme Reaction - GOD/ POD	Absent		
<b>Uric Acid- Serum</b>				
Uric Acid	Enzymatic colorimetric	3.5	mg/dL	2.4-5.7
<b>Lipid Profile</b>				
Cholesterol	Colorimetric - Cholesterol Oxidase	150.28	mg/dL	0-200
Triglycerides	Enzymatic colorimetric	137.9	mg/dL	0-150
HDL Cholesterol - Direct	Direct Homogenous Enzymatic Colorimetric	55.2		1. No Risk: >65 2. Moderate Risk: 45-65 3. High Risk: <45
LDL-Cholesterol -Direct	Direct Homogenous Enzymatic Colorimetric	67.50	mg/dL	0-100
VLDL Cholesterol	Calculated	27.58	mg/dL	10-35



**DEPARTMENT OF LABORATORY MEDICINE**

**BIOCHEMISTRY**

Final Report

Patient Name : MRS. ROSHNI CHOURASIYA  
 Age / Sex : 33 Years / Female  
 UHID : WHN2.0000342373  
 Primary Consultant : DR.WOCKHARDT DOCTOR  
 Order No. : 16805  
 Bill No. : OCR3/24/0001878  
 Order Date : 28/07/2023 08:26 AM  
 Sample Collection : 28/07/2023 08:37 AM  
 Report Date : 28/07/2023 09:49 AM  
 Specimen : Serum

PARAMETER	METHOD	RESULT	UNIT	B.R.I
-----------	--------	--------	------	-------

**MEDIWHEEL FULL BODY HCU MALE AND FEMALE BELOW 40**

**Lipid Profile**

Chol/HDL Ratio		2.72		1.Low Risk: 3.3-4.4 2.Average Risk: 4.4-7.1 3.Moderate Risk: 7.1-11.0 4.High Risk: >11.0
----------------	--	------	--	---

**Liver Function Test (L.F.T.)**

Alkaline Phosphatase	Colorimetric IFCC	36.4	U/L	35-104
S.G.O.T (AST)	IFCC Without Pyridoxal 5 Phosphate	19.8	U/L	0-32
S.G.P.T (ALT)	IFCC Without Pyridoxal 5 Phosphate	9.2	U/L	0-35
Total Protein (Serum)	Colorimetric - Biuret Method	7.11	g/dL	6.4-8.3
Albumin, BCG	Colorimetric - Bromo-Cresol Green	4.44	g/dL	3.5-5.2
Globulin	Calculated	2.67	g/dL	1.9-3.5
Albumin/Globulin Ratio	Calculated	1.66		0.9-2
Serum Total Bilirubin	Colorimetric Diazo	0.27	mg/dL	0-1.2
Serum Direct Bilirubin	Colorimetric Diazo	0.12	mg/dL	0-0.4
Serum Indirect Bilirubin	Calculated	0.15	mg/dL	0-1

--- END OF REPORT ---

SONAL SINGH  
Verified By

  
Dr. Laxmi Lokesh  
Consultant Pathologist  
MDPATH

Partial Reproduction of Report not permitted. This Report Relates to Sample received by Laboratory  
 \* B.R.I. : BIOLOGICAL REFERENCE INTERVAL \*\* Test not in Scope of Accreditation



**DEPARTMENT OF LABORATORY MEDICINE**

**IMMUNOLOGY**

Final Report

<b>Patient Name</b>	: MRS. ROSHNI CHOURASIYA	<b>Order Date</b>	: 28/07/2023 08:26 AM
<b>Age / Sex</b>	: 33 Years / Female	<b>Sample Collection</b>	: 28/07/2023 08:37 AM
<b>UHID</b>	: WHN2.0000342373	<b>Report Date</b>	: 28/07/2023 09:49 AM
<b>Primary Consultant</b>	: DR.WOCKHARDT DOCTOR	<b>Specimen</b>	: Serum
<b>Order No.</b>	: 16805		
<b>Bill No.</b>	: OCR3/24/0001878		

PARAMETER	METHOD	RESULT	UNIT	B.R.I
<b>MEDIWHEEL FULL BODY HCU MALE AND FEMALE BELOW 40</b>				
TOTAL T3	ECLIA	142.5	ng/dl	80-200
TOTAL T4	ECLIA	10.12	ug/dl	4.5-11.7
TSH	ECLIA	4.07	μIU/mL	0.27-4.2

--- END OF REPORT ---

**SONAL SINGH**  
Verified By

  
**Dr.Laxmi Lokesh**  
Consultant Pathologist  
MDPATH

Partial Reproduction of Report not permitted.This Report Relates to Sample received by Laboratory  
\* B.R.I : BIOLOGICAL REFERENCE INTERVAL      \*\* Test not in Scope of Accreditation



**S. Mundhada**  
MHA&M  
Consultant Transfusion Medicine  
Now UICC trained at MD Anderson Cancer Centre, USA  
Medical Director  
Mobile: 9422113811  
E-mail: jjbb21@hotmail.com

Since 1997  
**JEEVAN JYOTI**  
BLOOD CENTRE & COMPONENTS  
Share a little. Care a little. Donate blood.



**Dr. Ravi Wankhede**  
Ex Sqn Ldr (IAF), MBBS, DCP  
Consultant Transfusion Medicine  
Medical Director  
Mobile: 9423683350  
Email: raviwankhede@gmail.com

### Blood Group Report

Name of the Patient : ROSHNI . CHOURASIYA

Age : 33 Year Gender : Female

Patient Sample ID : JJ23-R09250

Hospital IP NO: 342373

Referred By Hospital : Wockhardt Super Speciality Hosp

Sample Received : EDTA / PLAIN

Date & Time of Sample Receiving : 28/Jul/2023 10:41 AM

Adequacy of Sample : Adequacy

Investigation Required : Blood Group

Date of Release of Report : 28/Jul/2023 11:03 AM

#### Report

Forward Red Cell Blood Group : AB

Reverse Serum Blood Group : AB

Rh Typing : Rh Positive

Final Blood Group: AB Rh Positive

Opinion : If there is any Blood group discrepancy, it may be because of the irregular antibody present in the blood. This requires proper evaluation of Antibody Identification and Rh Phenotyping.

Remark :

#### Principle of the Test :

As the Matrix gel card containing red blood cells is centrifuged under specific conditions, the red blood cells sensitized with antibody will agglutinate in the presence of the Anti- Human Globulin reagent in the gel matrix and will be trapped in the gel column. The red blood cells, which do not react are not trapped in the gel matrix and are pelleted at the bottom of the column.

The reactions are then read and graded according to their reactivity pattern.

End of Report

Tested By : Rachel Mathew

Verified By : Dr. Abhijit M Mankar

FDA LIC No. ND/BB/11  
SBTC Certified Regional Blood Transfusion Centre  
SBTC/ RBTC Reg. No. 005  
Govt. of Maharashtra & NACO recognized  
Run by Jeevan Jyoti Health Care & Research Trust  
Reg. No. E-1520

24 Hours Services  
Nagpur's first NABH  
Accredited Blood Centre  
Thalassemia care &  
Research Centre

J-12, West High Court Road, Laxminagar,  
Opposite BOB, Nagpur - 440 022  
0712 2231660, 07122230876, 9130002271  
Toll Free: 1800 209 7788  
www.facebook.com/laxminagarnagpur  
www.dhruvlabs.com



Pioneers in  
Blood Components  
& Apheresis in  
Central India

Wockhardt Hospitals, Nagpur  
Website : www.wockhardthospitals.com  
Registered Office : A/501, 5th Floor, Kan...  
CIN : U85100MH1991...

**2D ECHOCARDIOGRAPHY & DOPPLER REPORT**

Name : Mr. Roshini Chourasia      Age / Sex : 33 yrs / Female  
Done by : Dr. Dinesh Padole      Date : July 28, 2023  
UHID NO : 342373      OPD

**2D Echo :**

CHAMBERS → Normal in size  
RWMA → No RWMA  
LVEF → 65 %  
VALVES → Valves are normal structurally  
SEPTAE → Intact  
PERICARDIUM → No pericardial effusion  
CLOTS/VEGETATIONS → Absent  
IVC → Normal

**DOPPLER**

E < A  
Flow across valves → Trivial tricuspid regurgitation

**CONCLUSION :**

Good LV systolic function  
LVEF – 65 %  
No regional wall motion abnormality is present  
No diastolic dysfunction  
No pulmonary hypertension  
Trivial tricuspid regurgitation

**Dr. Dinesh Padole**  
**MBBS, MD (Gen. Med.), DNB (Cardiology)**  
**Consultant – Interventional Cardiologist**



**WOCKHARDT HOSPITALS, NAGPUR**

1643, North Ambazari Road, Nagpur - 440 010. Tel : (0712) 6624444, 6624100

Website : [www.wockhardthospitals.com](http://www.wockhardthospitals.com)

Registered Office : A/501, 5th Floor, Kanakia Zillion, Next to Kuria Bus Depot, Kuria, Mumbai - 400070, India. Tel: +91-22-2653 6917

CIN : U85100MH1991PLC063096

Rate 68 . Age not entered, assumed to be 50 years old for purpose of ECG interpretation  
 PR 126 . Sinus rhythm.....normal P axis, V-rate 50- 99  
 QRSD 81 . Baseline wander in lead(s) II, aVF  
 QT 397  
 QTc 423

--AXIS--

P 51  
 QRS 81  
 T 54

12 Lead; Standard Placement

- NORMAL ECG -

Unconfirmed Diagnosis

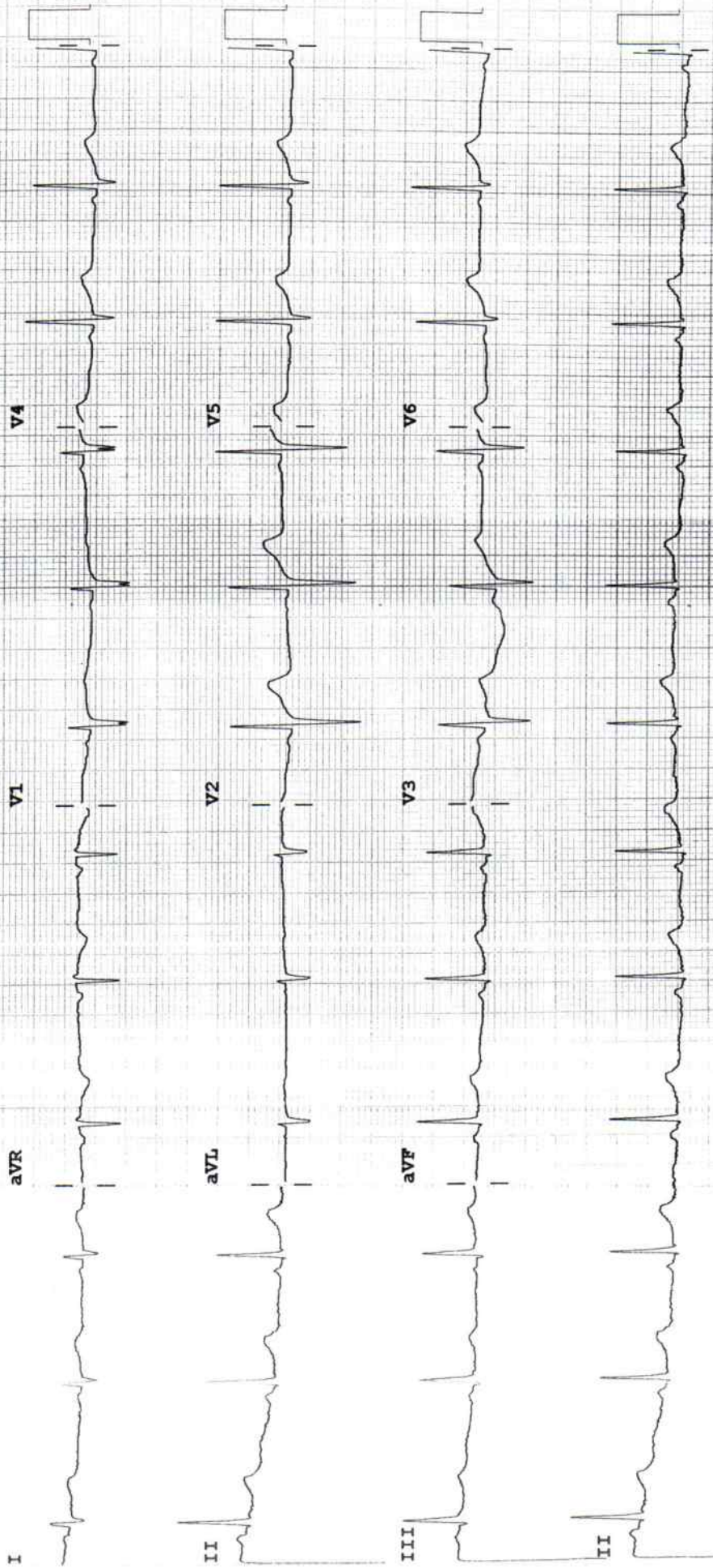

Device:

Speed: 25 mm/sec Limb: 10 mm/mV Chest: 10.0 mm/mV

F 50~ 0.15-100 Hz

PH100B CL P?

Name : Roshni chowasiya

Age : 30 Sex : F Date : 28/7/23

**Fundus Examination**

**(DIRECT OPHTHALMOSCOPY)**

	(BE)	Right	Left
<b>Media</b>		Clear	
<b><u>Optic Disc</u></b>		WNL	
Colour		WNL	
Size		Round	
Shape		well defined	
Margin		neatly	
NRR		0.4-0.5	
C:D			
<b><u>Blood Vessels</u></b>		2:3	
A: V ratio		-	
Abnormalities			
<b><u>Macula</u></b>		Bright	
FR		-	
Abnormalities			
<b><u>Periphery</u></b>	(BE)	WNL as far as seen	
<b>Impression</b>	(BE)	Fundus WNL	



**DR. SANYOGITA JOSHI [ DNB ]**  
Consultant - Ophthalmology



**WOCKHARDT HOSPITALS, NAGPUR**

1643, North Ambazari Road, Nagpur - 440 010. Tel : (0712) 6624444, 6624100

Website : www.wockhardthospitals.com

Registered Office : A/501, 5th Floor, Kanakia Zillion, Next to Kuria Bus Depot, Kuria, Mumbai - 400070, India. Tel: +91-22-2653 6917

CIN : U85100MH1991PLC063096