

MR. GURMIT SINGH CHOUHAN

28 YEARS /MALE

BOB

08-04-2023

Height: 169 Cms

Weight: 74 Kg

BP: - 134/90 mmhg

Pulse: - 79/- Regular

BMI: - 25.9 kg/m<sup>2</sup>

EYE: - NORMAL

The Medical Examiner should record the findings under one of the following categories:-

1. FIT
2. UNFIT on account of

Dr. D. Chhabra  
M.B.B.S., M.D.  
DR. D. CHHABRA  
Reg. No. 3007

MBBS. MD.



**MRS. GURPREET KAUR****30 Years /F****STAR HEALTH****07-04-2023****HEAMOGRAM**

Test Name	Results	Normal Range
Haemoglobin (HB)	11.8	11 - 16 gm%
R.B.C. Count	4.14	3.8 - 4.8 milli./cu.mm
PCV	36.1	36 - 46 %
MCV	87.20	80 - 98 fl
MCH	28.50	27 - 32 pg
MCHC	32.69	31.5 - 34.5 %
TOTAL WBC COUNT	5,700	4,000 to 11,000 /cu.mm
DIFFERENTIAL WBC COUNT	.	
Neutrophils	63	40 - 75 %
Lymphocytes	30	20 - 40 %
Monocytes	04	02 - 08 %
Eosinophils	03	01 - 05 %
Basophils	00	00 - 01 %
PLATELET COUNT	2.54	1.5 - 4 Lacs/cu.mm.
E.S.R	12	M- 0-10 at the end of 1 hr. F- 0-20 at the end of 1 hr

**Dr. POOJA PRAPANNA**  
DR. POOJA PRAPANNA  
M.D.

MRS. GURPREET KAUR  
STAR HEALTH

30 Years /F

07-04-2023

Test Name	Results	Normal Range
-----------	---------	--------------

**URINE EXAMINATION**

URINE FOR MICRO ALBUMIN	18.0	UP TO 20 mg/L
-------------------------	------	---------------

**HAEMATOLOGY PROFILE**

HBA1C	5.4	Normal 4-6 % Good Control 6-7 % Fair Control 7-8 % Unsatisfactory Control 8-10 % Poor Control Above 10 %
-------	-----	---

**SEROLOGY PROFILE**

HBsAg	Non Reactive
-------	--------------

\* Test done by screening methods.  
Requires confirmation at refferal  
centre.

**BIOCHEMISTRY**

FASTING BLOOD SUGAR	85.0	70 - 110 mg/dl
CREATININE	0.70	0.6 - 1.4 mg/dl
UREA	14.0	10 - 45 mg/dl

**Dr. POOJA PRAPANNA**  
DR. POOJA PRAPANNA MD

M.D.

**MRS. GURPREET KAUR****30 Years /F****STAR HEALTH****07-04-2023****URINE EXAMINATION**

Test Name	Results	Normal Range
<b>PHYSICAL EXAMINATION</b>		
Quantity	30 ml	
Colour	Pale Yellow	
Appearance	Clear	
Deposits	Absent	
Specific Gravity	1.015	
Reaction	Acidic	
<b>CHEMICAL EXAMINATION</b>		
Albumin	Nil	
Sugar	Nil	
Ketones	Absent	
Bile Pigments	Negative	
Bile Salt	Negative	
Hematuria	Negative	
<b>MICROSCOPIC EXAMINATION</b>		
Pus Cells	1- 2 /hpf	
Red Blood Cells	Nil/hpf	
Epithelial Cell	1 - 2 /hpf	
Crystals	Nil	
Casts	Absent	

**Dr. POOJA PRAPANNA**  
**DR. POOJA PRAPANNA MD**

M.D.

Note :- All pathological tests have technical and biological limitations. Please correlate clinically as well as with other investigative findings.  
A review should be requested in case of any disparity. This report is not valid for medicolegal purpose.

MRS. GURPREET KAUR

30 Years /F

STAR HEALTH

07-04-2023

**LIPID PROFILE**

Test Name	Results	Normal Range
TOTAL LIPIDS	452	400 - 700 mg/dl
CHOLESTROL	145.0	<200 mg/dl- Desirable 200 - 239 mg/dl - Borderline High >240 Mg/dl High
HDL CHOLESTROL	38.0	35- 60 mg/dl
TRIGLYCERIDE	112.0	<150 mg/dl Normal 150 - 199 mg/dl Borderline High 200 - 499 mg/dl High
LDL CHOLESTROL	84.6	<100 mg/dl Optimal 100- 129 mg/dl Borderline high 160 - 189 mg/dl High
VLDL CHOLESTROL	22.4	<40 mg/dl
RISK RATIO	3.82	3 - 6

DR. POOJA PRAPANNA  
MD

DR. POOJA PRAPANNA

M.D.

Note :- All pathological tests have technical and biological limitations. Please correlate clinically as well as with other investigative findings.  
A review should be requested in case of any disparity. This report is not valid for medicolegal purpose.

MRS. GURPREET KAUR  
STAR HEALTH30 Years /F  
07-04-2023**BIOCHEMISTRY**

Test Name	Results	Normal Range
SERUM BILIRUBIN	:-	
TOTAL BILIRUBIN	0.94	0 - 1 mg/dl
DIRECT BILIRUBIN	0.15	<0.25 mg/dl
INDIRECT BILIRUBIN	0.79	< 1.0 mg/dl
S.G.O.T	27.0	0 - 45 IU/L
S.G.P.T	23.0	0 - 45 IU/L
ALKALINE PHOSPHATE	76.0	Adult - 42 - 128 IU/L Child - 150 - 630 IU/L
TOTAL PROTEIN	6.12	6.0 to 8.0 g/dl
ALBUMIN	4.35	3.2 to 5.0 g/dl
GLOBULIN	1.77	1.9 to 3.5
A:G RATIO	2.46	1.2 TO 2.3
GAMA GT	16.0	5 - 43 Iu/l

Note :- All pathological tests have technical and biological limitations. Please correlate clinically as well as with other investigative findings.  
A review should be requested in case of any disparity. This report is not valid for medicolegal purpose.

**Dr. POOJA PRAPANNA**  
DR. POOJA PRAPANNA  
MD

M.D.

MR. GURMIT SINGH CHAUHAN

28 Yrs./M.

BOB

08th Apr, 2023

X-RAY CHEST PA VIEW

Bony cage is normal.

Trachea is central.

C.P. angles are clear.

Cardiac contour and cardiothoracic ratio are normal.

Lung fields are clear.



**DR.D.S.CHHABRA.**

M.D.

MR. GURMITSINGH CHAUHAN

28 Yrs./M.

BOB

08th Apr, 2023

**ABDOMINAL SONOGRAPHY**

Liver is of normal size, shape, has smooth margins & regular contours and the parenchyma is hyperechoic in echostructure, **fatty changes ( Grade I to II )**. No focal lesion.

Gall bladder is of normal size, shape, has thin walls & the contents are clear fluid. No evidence of any calculus. Biliary tree is undilated.

Pancreas is normal, no focal / diffuse pathology. Spleen is normal. The portal and splenic veins are normal in calibre.

Both Kidneys are normal in size [ Rt.- measures about 11 cms. & Lt.- 12 cms. in length ], shape and echostructure. No evidence of any calculus in both. The collecting system and ureter on both side are undilated.

Urinary bladder is normal in size, shape & has thin walls.

Prostate is of normal size (around 16 gms.) & is normal in echostructure.

There is no ascitis. No obvious abdominal lymphadenopathy. No sub / supra diaphragmatic pathology on either side.

**IMPRESSION :**

Fatty changes in liver ( Grade I to II ).

**DR.D.S.CHHABRA.**

M.D.





## LABORATORY REPORT



Name : <b>Mr. GURMIT SINGH CHOUHAN</b>	Sex/Age : <b>Male / 28 Years</b>	Case ID : <b>30401601896</b>
Ref. By :	Dis. At :	Pt. ID :
Bill. Loc. : <b>UNIQUE DIAGNOSTIC CENTRE INDORE</b>		Pt. Loc. :
Reg Date and Time : <b>08-Apr-2023 15:41</b>	Sample Type : <b>Whole Blood EDTA</b>	Mobile No. :
Sample Date and Time : <b>08-Apr-2023 15:41</b>	Sample Coll. By : <b>non</b>	Ref Id1 :
Report Date and Time : <b>08-Apr-2023 18:46</b>	Acc. Remarks : <b>-</b>	Ref Id2 :

TEST	RESULTS	UNIT	BIOLOGICAL REF RANGE	REMARKS
<b>Glycated Haemoglobin Estimation</b>				
<b>HbA1C</b> <i>(IT)</i>	<b>H 10.20</b>		% of total Hb 4.80 - 6.00	
<b>Estimated Avg Glucose (3 Mths)</b> <i>Calculated</i>	<b>246.04</b>	<b>mg/dL</b>		

Please Note change in reference range as per ADA 2021 guidelines.

**Interpretation :**

HbA1C level reflects the mean glucose concentration over previous 8-12 weeks and provides better indication of long term glycemc control.

Levels of HbA1C may be low as result of shortened RBC life span in case of hemolytic anemia.

Increased HbA1C values may be found in patients with polycythemia or post splenectomy patients.

Patients with Homozygous forms of rare variant Hb(CC,SS,EE,SC) HbA1c can not be quantitated as there is no HbA.

In such circumstances glycemc control can be monitored using plasma glucose levels or serum Fructosamine.

The A1c target should be individualized based on numerous factors, such as age, life expectancy, comorbid conditions, duration of diabetes, risk of hypoglycemia or adverse consequences from hypoglycemia, patient motivation and adherence.

----- End Of Report -----

# For test performed on specimens received or collected from non-NSRL locations, it is presumed that the specimen belongs to the patient named or identified as labeled on the container/test request and such verification has been carried out at the point generation of the said specimen by the sender. NSRL will be responsible Only for the analytical part of test carried out. All other responsibility will be of referring Laboratory.

Note:(LL-VeryLow,L-Low,H-High,HH-VeryHigh ,A-Abnormal)

**Dr. Priya Bhatt**  
M.D (Pathology).

**Dr. A Mishra**  
M.D. Microbiology

**Dr. Soma Yadav**  
M.D. (Pathology)

Page 1 of 1

Printed On : 08-Apr-2023 18:57

## CONDITIONS OF REPORTING

1. All laboratory investigations have their limitations which are imposed by the limits of sensitivity and specificity of individual assay procedures as well as the quality of the specimen received by the laboratory. Isolated laboratory investigations never confirm the final diagnosis of the disease, but only help in arriving at a diagnosis in conjunction with clinical presentation and other related investigations.
2. The result(s) relate only to the sample(s) received.
3. The test report shall not be reproduced except in full, without written approval of the Neuberg Supratech Reference Laboratory (NSRL).
4. For any query in the report, it is suggested to contact the concerned laboratory personnel as suggested in the table to help carry out follow-up action (rechecking, repeat sampling, reflex/confirmatory testing, etc.). Neuberg Supratech Reference Laboratories (NSRL) follows a procedure of retaining & preserving samples after testing for a stipulated period. After the retention period of the sample, a fresh specimen is requested.
5. Report results are for the information of the referring doctor only.
6. For tests performed on specimens received from non - Neuberg Supratech Reference Laboratory (NSRL) locations (within and outside Indore) it is presumed that the specimen belongs to the patient named or identified, such verification having been carried out at the point of generation of the said specimen.
7. A test requested might yield 'INCOMPLETE RESULTS' for various technical reasons and this response will appear against the test name followed by detailed comment at the end of the report. It is expected that a fresh specimen will be sent for the purpose of reporting on the same parameter(s).

<b>Lab Reports &amp; Advisory Services</b>	<b>0731-4964961 / 62</b>
Dr. Soma Yadav : Consulting Pathologist	8827586713
Dr. Priya Bhatt : Consulting Pathologist	8866738404
Dr. Abhi Mishra : Consulting Microbiologist	7987807629

<b>Lab Report &amp; Advisory at NSRL - Main Laboratory (Kedar, Ahmedabad)</b>	<b>079-40408117</b>
Marketing, Clinical Trials & Corporate Affairs : Anurag Acharya	7574899005
Visits (Home/Hospital for Sample Collection) & General Information	0731-4964961 / 62, 9713963333

Any query may also be directed online on [neuberg.indore@supratechlabs.com](mailto:neuberg.indore@supratechlabs.com) with attention to the concerned personnel.

**Neuberg Supratech Reference Laboratories**  
"KEDAR" Opposite Krupa Petrol Pump,  
Near Parimal Garden, Ahmedabad - 380006  
Phone : 079-40408181 / 61618181  
Email : [contact@supratechlabs.com](mailto:contact@supratechlabs.com)  
Website : [www.neubergsupratech.com](http://www.neubergsupratech.com)

Regd. Office :  
**Neuberg Supratech Reference Laboratories Private Limited**  
(Previously known as Supratech Micropath Laboratory & Research Institute Pvt Ltd)  
Trivitron Spathagiri Bhawan, 15, IV Street  
Abhirampuram, Chennai - 600018, Tamil Nadu  
CIN : U85195TN2013PTC151947

 भारत सरकार  
 Government of India

 गुरमीत सिंह चौहान  
 Gurmit Singh Chouhan  
 जन्म तिथि/DOB: 26/11/1994  
 पुरुष/ MALE



5263 0961 2392  
 VID: 9135 0325 4998 8038

मेरा आधार, मेरी पहचान



 भारतीय विशिष्ट पहचान प्राधिकरण  
 Unique Identification Authority of India

पता:  
 S/O: हरजीत सिंह चौहान, 17, वंदवन कालोनी, इंदौर,  
 मध्य प्रदेश - 452015

**Address:**  
 S/O: Harjeet Singh Chouhan, 17, vrandavan  
 colony, Indore, Indore,  
 Madhya Pradesh - 452015

 QR Code with Photograph

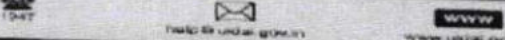
5263 0961 2392  
 VID: 9135 0325 4998 8038



**Dr. D. S. Chhabra**  
 M.B.B.S., M.D.  
 Reg. No. 5687





Summary

UNIQUE DIAGNOSTIC CENTRE - INDORE  
 45-B, JAORA COMPOUND, OPP. M.Y. HOSPITAL - INDORE  
 207/MR GURMIT SINGH CHOJHAN 28 Yrs/Male 0 Kg/0 Cmts  
 Date: 08-Apr-2023 11:30:21 AM

Ref. By : BRUCE  
 Medication : NIL  
 Objective : NIL

Stage	StageTime (Min:Sec)	PhaseTime (Min:Sec)	Speed (mph)	Grade (%)	METs	H.R. (bpm)	B.P. (mmHg)	R.P.P. x100	PVC	Comments
upine					1.0	95	130/80	123	-	
standing					1.0	96	130/80	124	-	
V					1.0	90	130/80	117	-	
xStart					1.0	93	130/80	120	-	
Stage 1	3:01	3:02	1.7	10.0	4.7	120	140/84	168	-	
Stage 2	3:01	6:02	2.5	12.0	7.1	139	145/90	201	-	
Stage 3	3:01	9:02	3.4	14.0	10.2	168	150/96	251	-	
PeakEx	0:02	9:03	4.2	16.0	10.2	164	150/96	246	-	
Recovery	1:00		1.1	0.0	4.3	143	150/96	214	-	
Recovery	3:00		0.0	0.0	1.0	115	140/90	161	-	
Recovery	5:00		0.0	0.0	1.0	112	138/86	154	-	

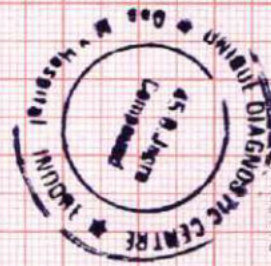

Dr. PRIYANK JAIN  
 MBBS, MD, DM  
 Cardiology  
 Phone No: 2615547

Advice/Comments:

**Findings :**  
 Exercise Time : 9:02 minutes  
 Max HR attained : 168 bpm 88% of Max Predictable HR 192  
 Max BP : 150/96(mmHg)  
 Workload attained : 10.2 (\$ Fair Effort Tolerance)

No Angina / Arrhythmia / S3 / murmur  
 Final Impression : Test is negative for inducible ischaemia.  
 Maximum Depression: 7:11



Summary

Ref. By : BOB

Protocol : BRUCE

Objective : NIL

UNIQUE DIAGNOSTIC CENTRE - INDORE  
 45-B, JAORA COMPOUND, OPP. M.Y. HOSPITAL - INDORE  
 207/MR GURMIT SINGH CHOUHAN 28 Yrs/Male 0 Kg/0 Cms  
 Date: 08-Apr-2023 11:30:21 AM

Stage	StageTime (Min:Sec)	PhaseTime (Min:Sec)	Speed (mph)	Grade (%)	METS	H.R. (bpm)	B.P. (mmHg)	R.P.P. x100	PVC	Comments
Supine					1.0	95	130/80	123	-	
Standing					1.0	96	130/80	124	-	
HV					1.0	90	130/80	117	-	
ExStart					1.0	93	130/80	120	-	
Stage 1	3:01	3:02	1.7	10.0	4.7	120	140/84	168	-	
Stage 2	3:01	6:02	2.5	12.0	7.1	139	145/90	201	-	
Stage 3	3:01	9:02	3.4	14.0	10.2	168	150/96	251	-	
PeakEx	0:02	9:03	4.2	16.0	10.2	164	150/96	246	-	
Recovery	1:00		1.1	0.0	4.3	143	150/96	214	-	
Recovery	3:00		0.0	0.0	1.0	115	140/90	161	-	
Recovery	5:00		0.0	0.0	1.0	112	138/86	154	-	

Medication : NIL

History : NIL

Test End Reason :

Findings :

The patient exercised according to BRUCE for 9.2, achieving a work level of Max METS:10.2. Resting heart rate initially 95 bpm, rose to a max. heart rate of 168 bpm which represents 88% of maximum age predicted heart rate. Resting blood pressure 130/80 mmHg, rose to a maximum blood Pressure of 150/96 mmHg. The exercise stress test was stopped due to

Parameters :

Exercise Time : 9:02 minutes

Max HR attained : 168 bpm 88% of Max Predictable HR 192

Max BP : 150/96(mmHg)

Workload attained : 10.2 (\$ Fair Effort Tolerance)

No Angina/Arrhythmia/S3/murmur

Final Impression : Test is negative for iducible ischaemia.

Maxmum Depression: 7:11

Advice/Comments:



### 3x4+1 Rhythm Lead

207 / MR GURMIT SINGH ~~108-108-108~~  
28 Yrs / Male  
0 Kg / 0 Cm  
Date: 08-Apr-2023 11:30:21 AM

### UNIQUE DIAGNOSTIC CENTRE - INDORE 45-B, JAORA COMPOUND, OPP. M. Y. HOSPITAL - INDORE

Raw ECG  
BRUCE  
(1.0-100)HZ

MPHR: 50% of 192  
Speed: 0.0 mph  
Grade: 0.0%

SUPINE  
10.0 mm/mV  
25 mm/Sec.

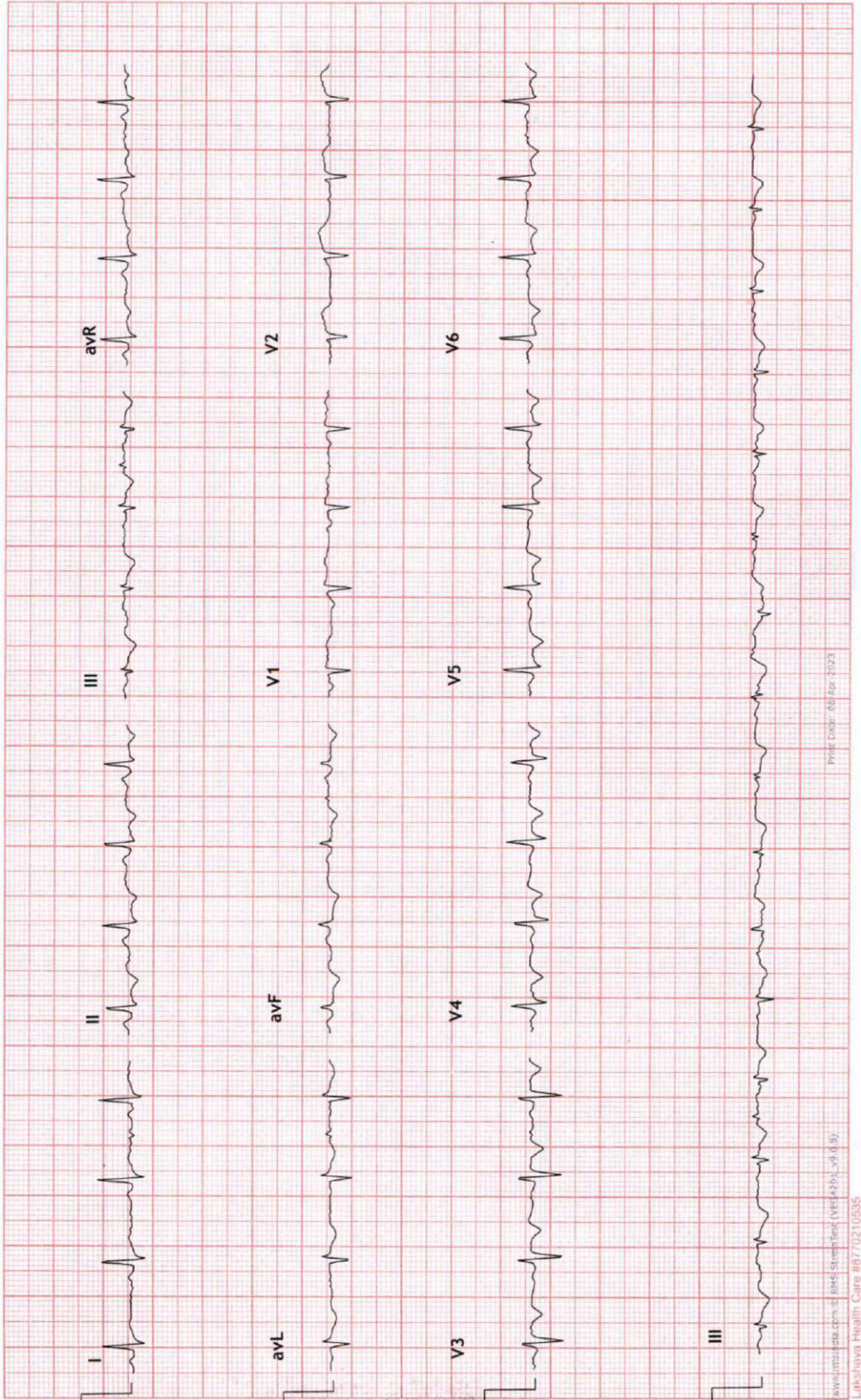



### 3x4+1 Rhythm Lead

207 / MR GURMIT SINGH (1978-08-08)  
28 Yrs / Male METS: 1.0  
0 Kg / 0 Cm BP: 130/80  
Date: 08-Apr-2023 11:30:21 AM

UNIQUE DIAGNOSTIC CENTRE - INDORE  
45-B, JAORA COMPOUND, OPP. M.Y. HOSPITAL - INDORE

STANDING  
10.0 mm/mV  
25 mm/Sec.

Ex Time 00:33  
BLC :On  
Notch :On

Raw ECG  
BRUCE  
(1.0-100)Hz

MPHR: 50% of 192  
Speed: 0.0 mph  
Grade: 0.0%

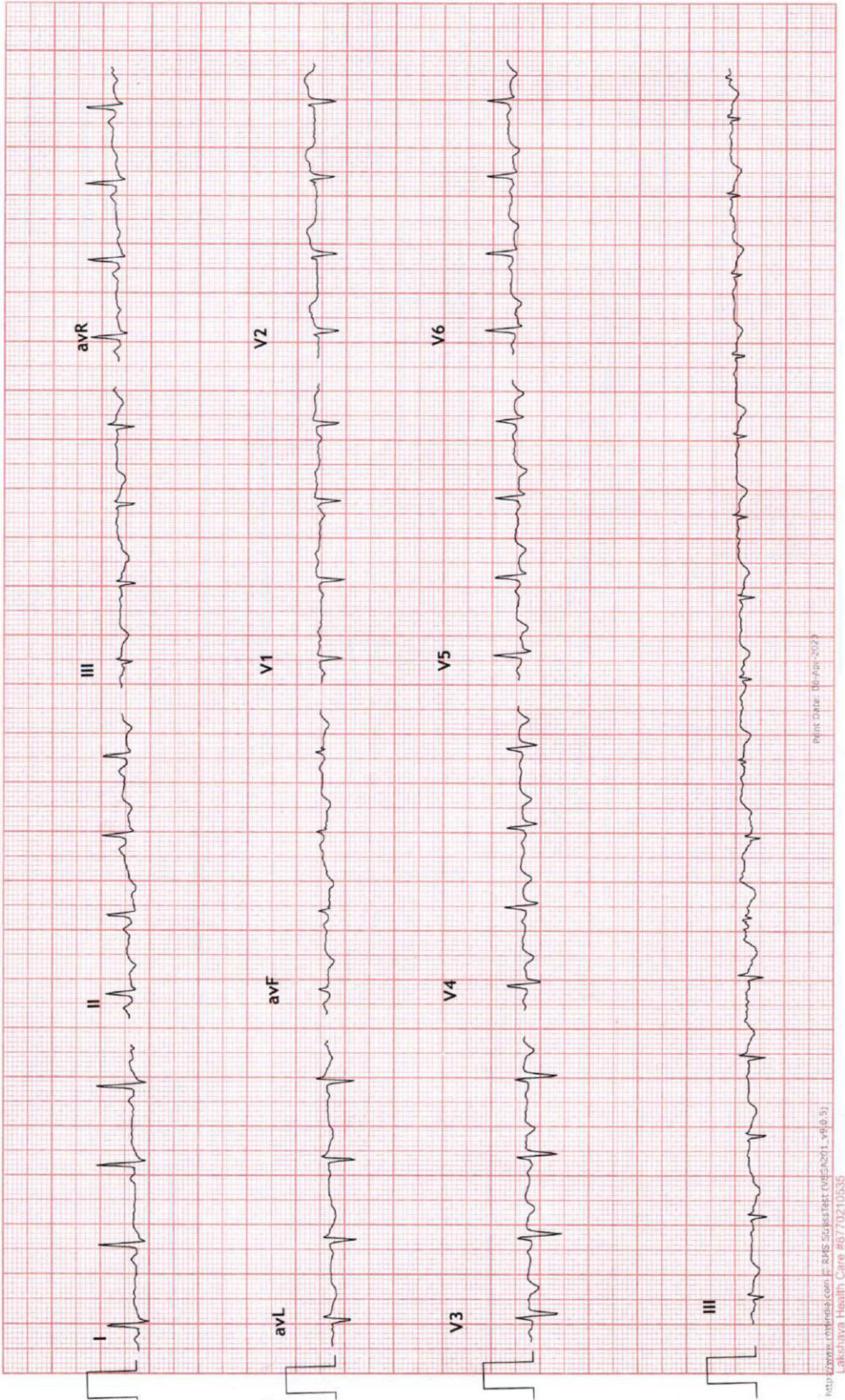



### 3x4+1 Rhythm Lead

207 / MR GURMIT SINGH  
28 Yrs / Male  
0 Kg / 0 Cm  
Date: 08-Apr-2023 11:30:21 AM

UNIQUE DIAGNOSTIC CENTRE - INDORE  
45-B, JAORA COMPOUND, OPP. M.Y. HOSPITAL - INDORE

HV  
10.0 mm/mV  
25 mm/Sec.

Ex Time 01:17  
BLC : On  
Notch : On

Raw ECG  
BRUCE  
(1.0-100)Hz

MPHR: 46% of 192  
Speed: 0.0 mph  
Grade: 0.0%

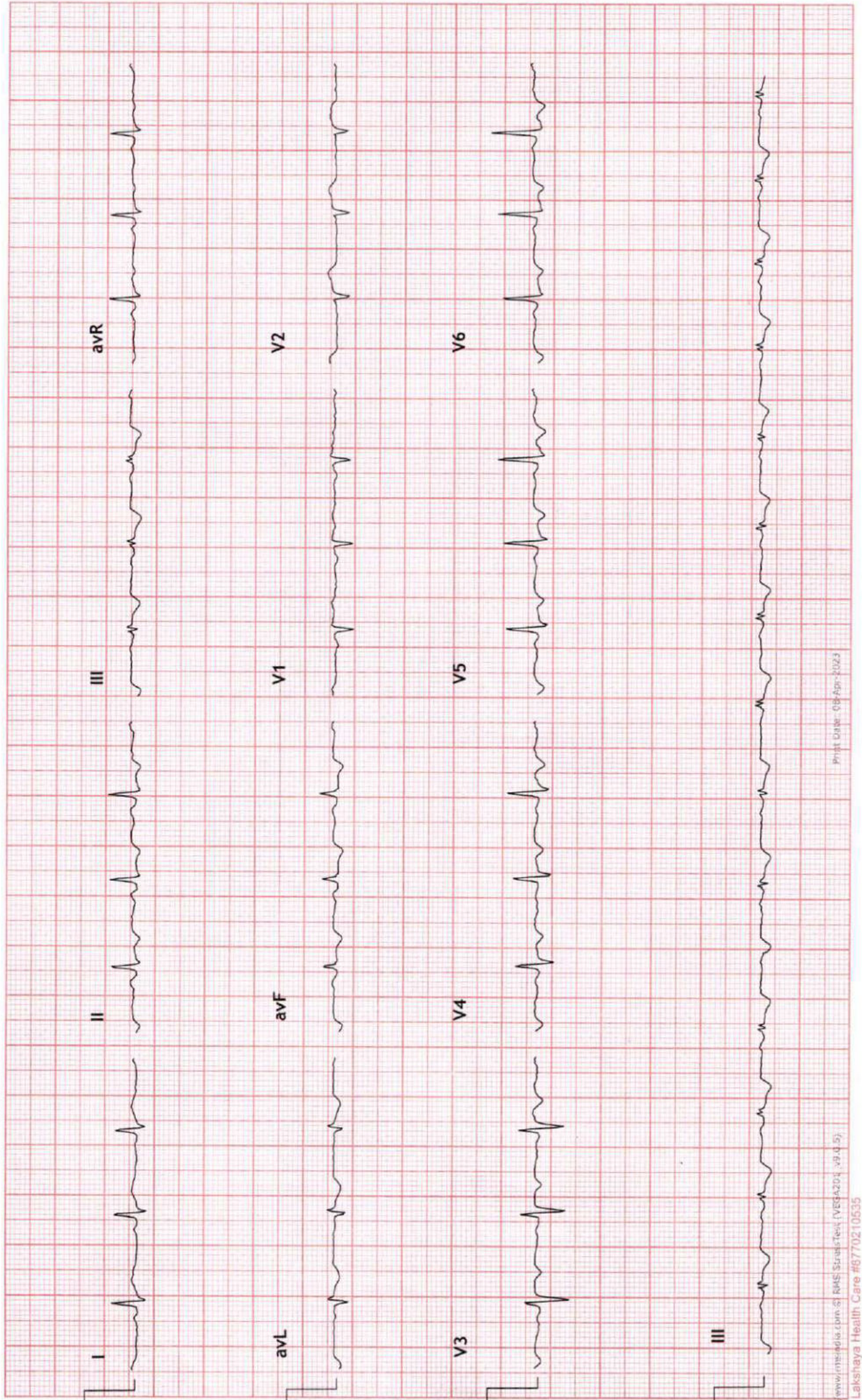





### 3x4+1 Rhythm Lead

207 / MR GURMIT SINGH  
28 Yrs / Male  
0 Kg / 0 Cm  
Date: 08-Apr-2023 11:30:21 AM

UNIQUE DIAGNOSTIC CENTRE - INDORE  
45-B, JAORA COMPOUND, OPP. M. Y. HOSPITAL - INDORE

ExStart  
10.0 mm/mv  
25 mm/Sec.

Ex Time 00:00  
BLC : On  
Notch : On

Raw ECG  
BRUCE  
(1.0-100)Hz

MPHR: 48% of 192  
Speed: 0.0 mph  
Grade: 0.0%

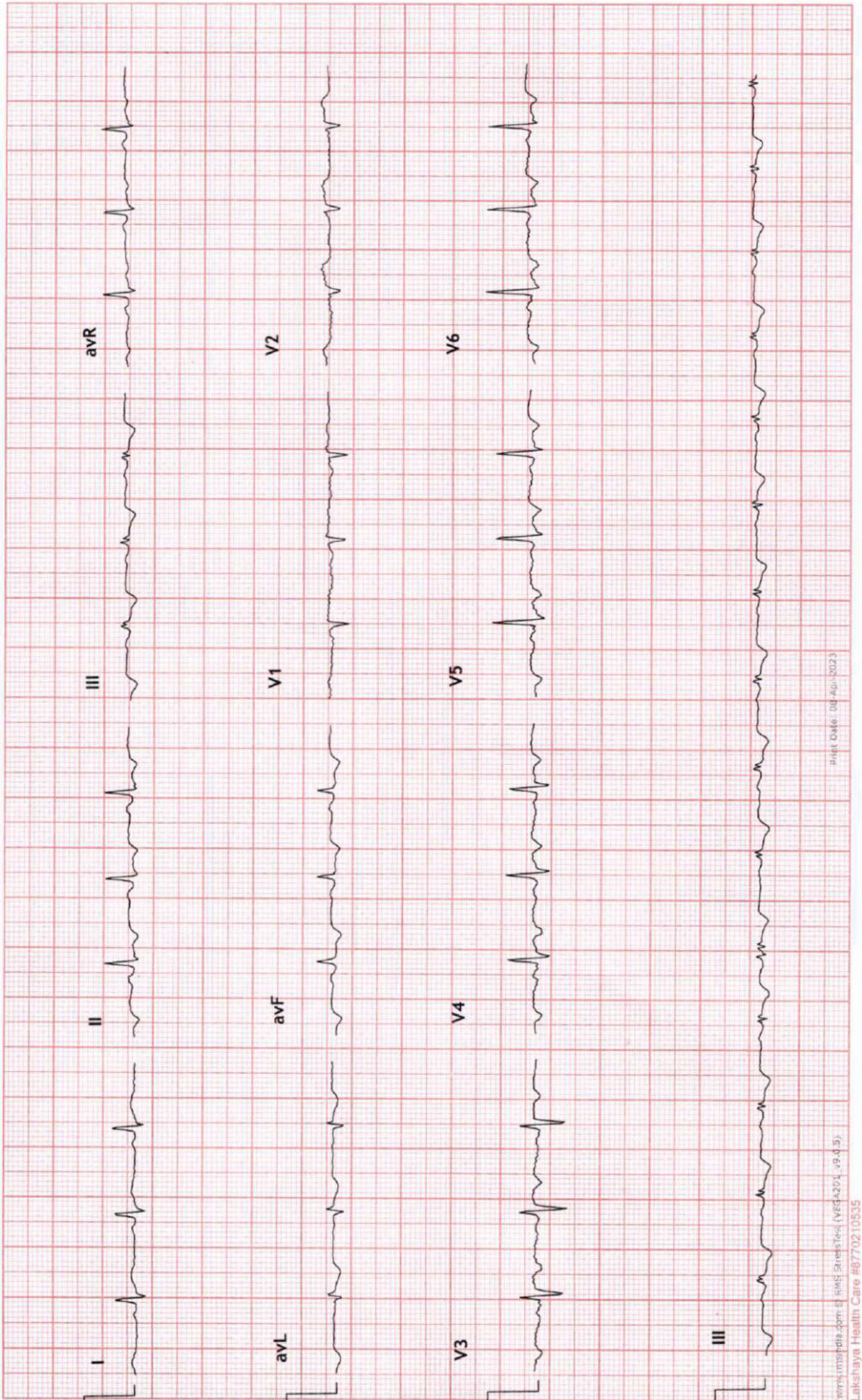





3x4+1 Rhythm Lead

UNIQUE DIAGNOSTIC CENTRE - INDORE  
45-B, JAORA COMPOUND, OPP. M. Y. HOSPITAL - INDORE

Stage 2 ( 03:00 )  
10.0 mm/mV  
25 mm/Sec.

Raw ECG  
BRUCE  
(1.0-100)Hz

MPHR: 72% of 192  
Speed: 2.5 mph  
Grade: 12.0%

207 / MR GURMIT SINGH  
28 Yrs / Male  
0 Kg / 0 Cm  
Date: 08-Apr-2023 11:30:21 AM

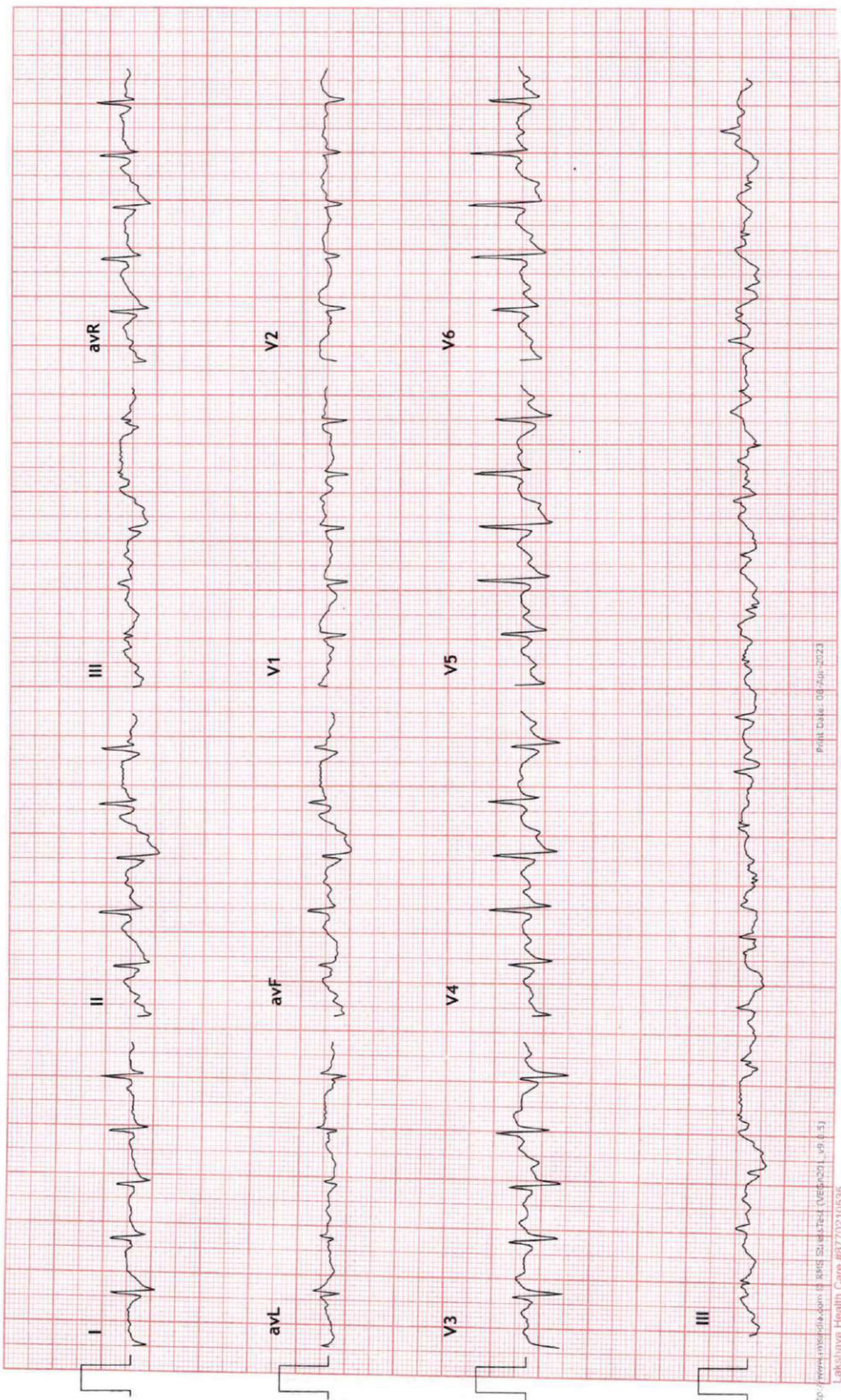



### 3x4+1 Rhythm Lead

207 / MR GURMIT SINGH ~~10.2~~ ~~10.2~~ bpm  
 28 Yrs / Male METS: 10.2  
 0 Kg / 0 Cm BP: 150/96  
 Date: 08-Apr-2023 11:30:21 AM

### UNIQUE DIAGNOSTIC CENTRE - INDORE 45-B, JAORA COMPOUND, OPP. M.Y. HOSPITAL - INDORE

Stage 3 ( 03:00 )  
 10.0 mm/mV  
 25 mm/Sec.

Raw ECG  
 BRUCE  
 (1.0-100)HZ

MPHR: 87% of 192  
 Speed: 3.4 mph  
 Grade: 14.0%

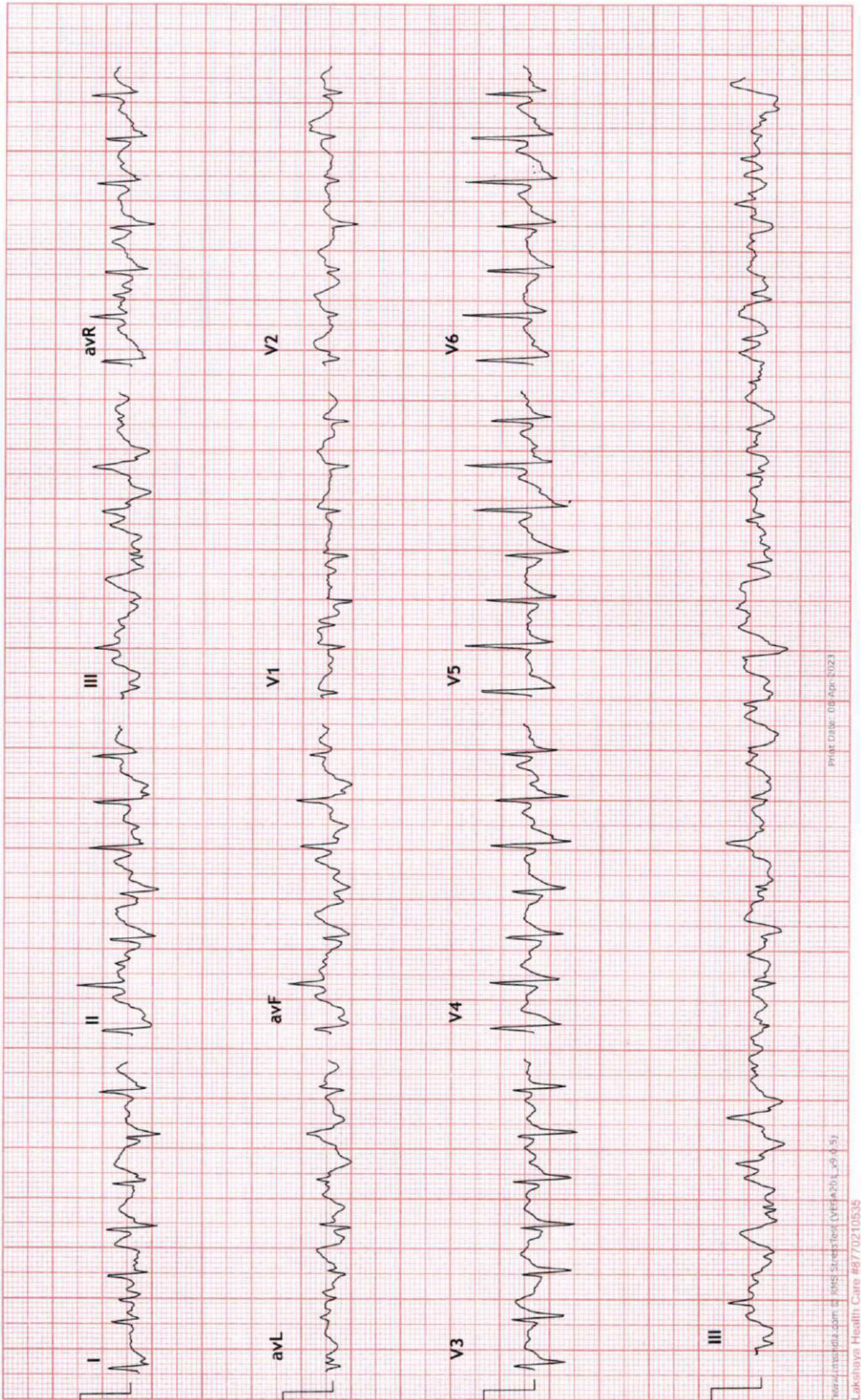



3x4+1 Rhythm Lead

207 / MR GURMIT SINGH ~~106/44~~ bpm  
28 Yrs / Male METS: 10.2  
0 Kg / 0 Cm BP: 150/96  
Date: 08-Apr-2023 11:30:21 AM

UNIQUE DIAGNOSTIC CENTRE - INDORE  
45-B, JAORA COMPOUND, OPP. M.Y. HOSPITAL - INDORE

Raw ECG BRUCE (1.0-100)Hz  
Ex Time 09:01  
PeakEx 10.0 mm/mV  
25 mm/Sec.

MPHR: 85% of 192  
Speed: 4.2 mph  
Grade: 16.0%

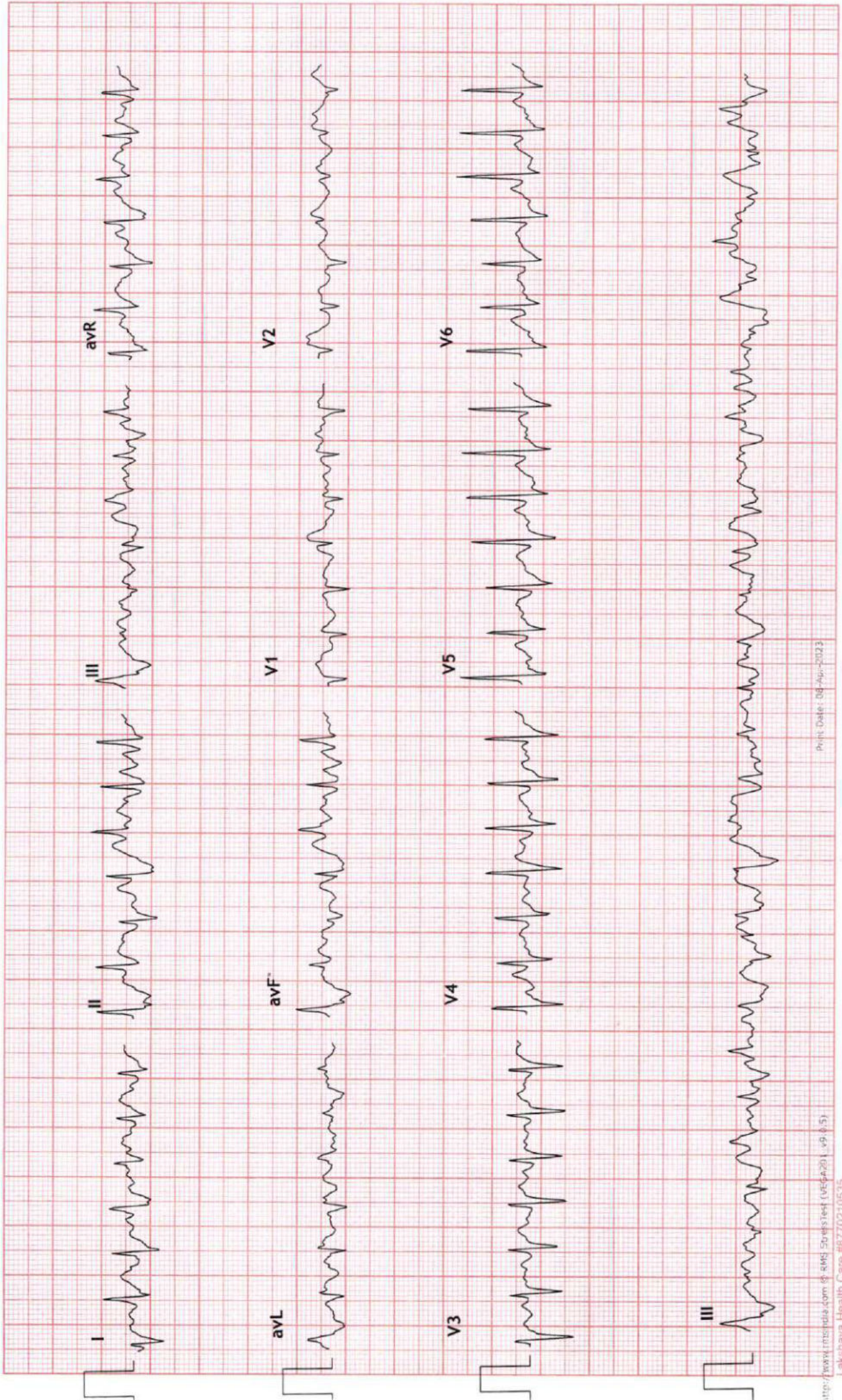



### 3x4+1 Rhythm Lead

207 / MR GURMIT SINGH ~~HR:106~~ bpm  
 28 Yrs / Male METS: 1.0  
 0 Kg / 0 Cm BP: 150/96  
 Date: 08-Apr-2023 11:30:21 AM

UNIQUE DIAGNOSTIC CENTRE - INDORE  
 45-B, JAORA COMPOUND, OPP. M. Y. HOSPITAL - INDORE

Raw ECG  
 BRUCE  
 (1.0-100)Hz

Ex Time 09:01  
 BLC :On  
 Notch :On

MPHR:60% of 192  
 Speed: 0.0 mph  
 Grade: 0.0%

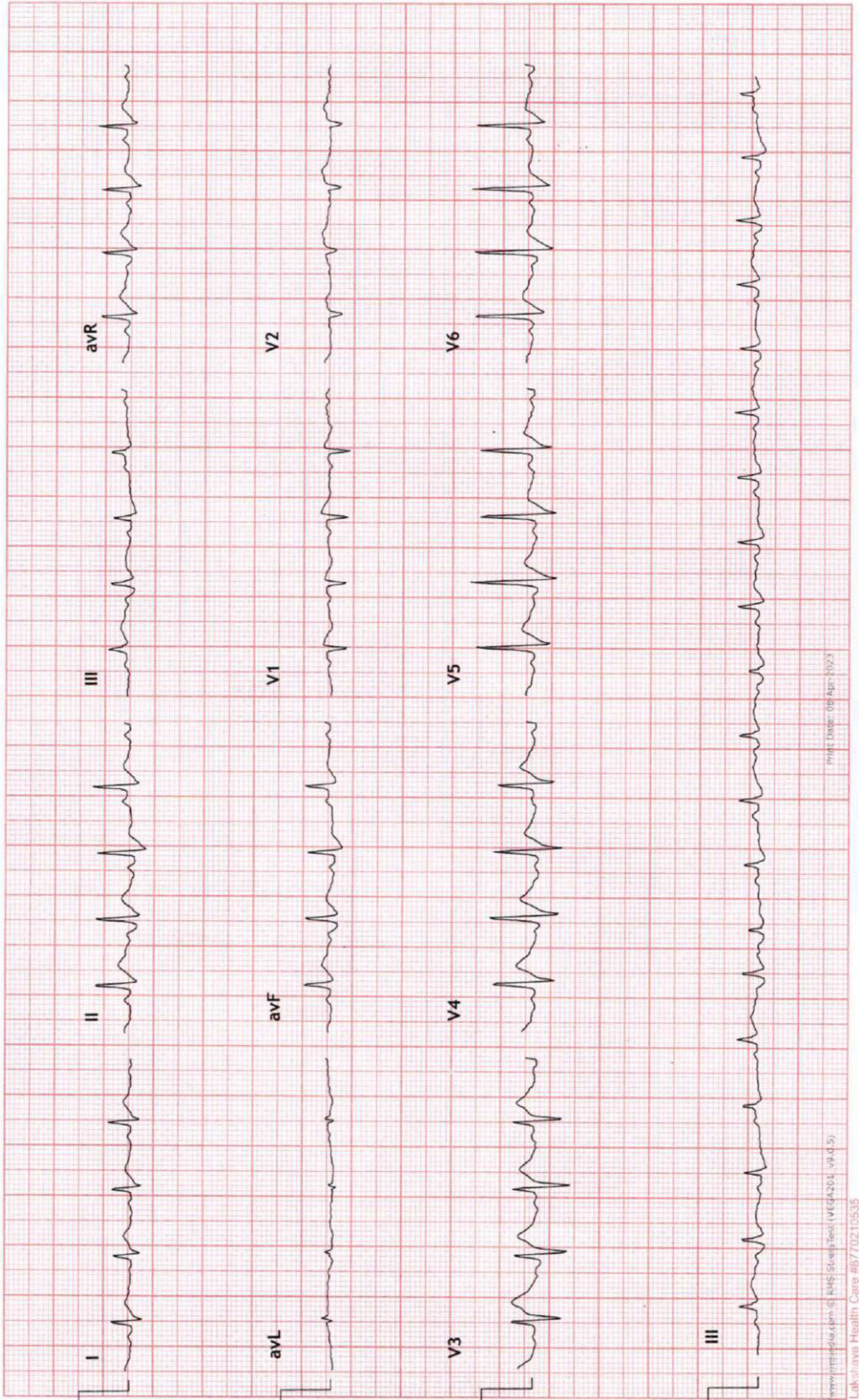



3x4+1 Rhythm Lead

207 / MR GURMIT SINGH ~~HR: 104~~ bpm  
28 Yrs / Male METS: 1.0  
0 Kg / 0 Cm BP: 140/90  
Date: 08-Apr-2023 11:30:21 AM

UNIQUE DIAGNOSTIC CENTRE - INDORE  
45-B, JAORA COMPOUND, OPP. M. Y. HOSPITAL - INDORE

MPHR: 59% of 192  
Speed: 0.0 mph  
Grade: 0.0%  
Raw ECG  
BRUCE  
(1.0-100)Hz  
Ex Time 09:01  
BLC :On  
Notch :On  
Recovery : ( 04:00 )  
10.0 mm/mV  
25 mm/Sec.

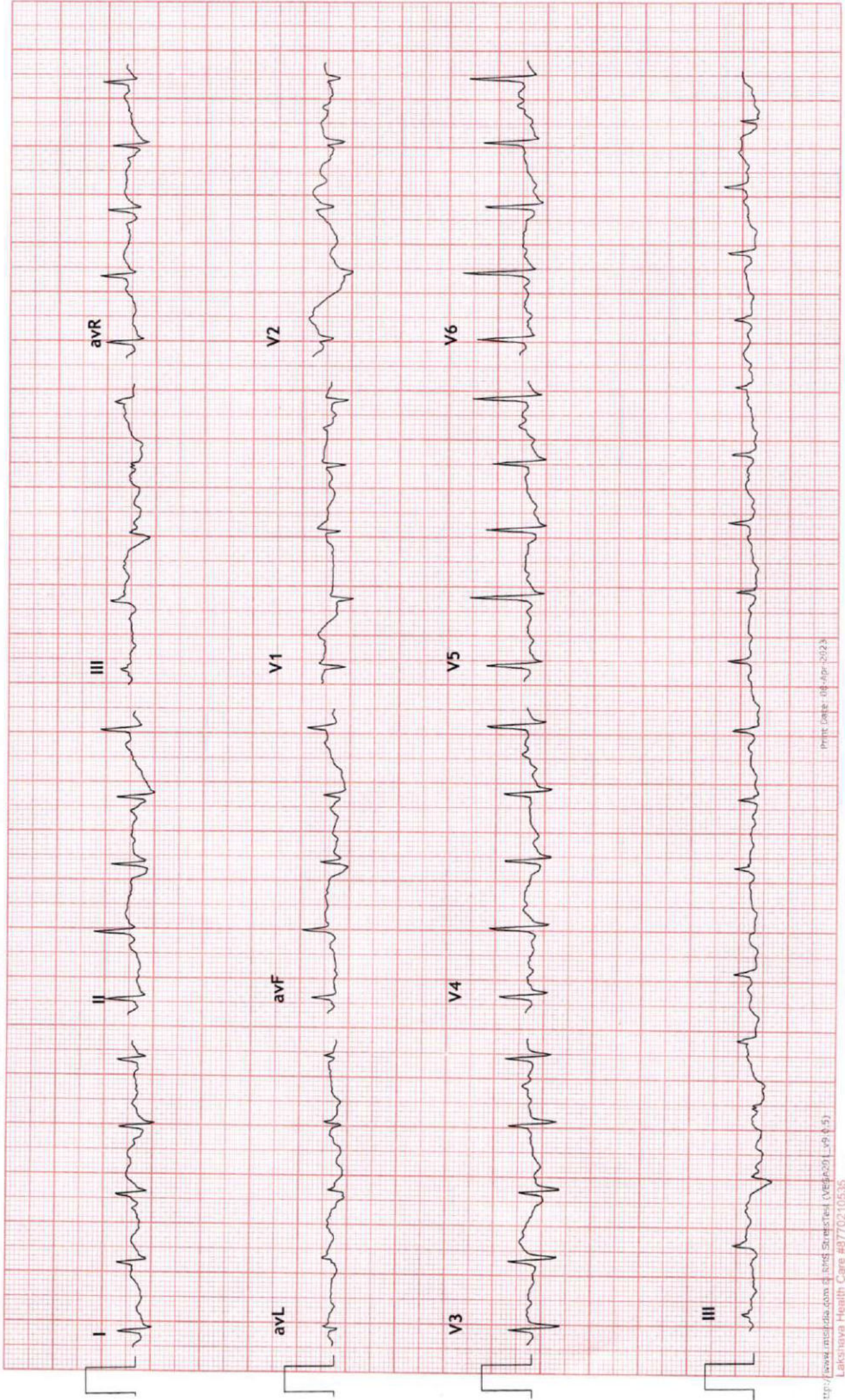



### 3x4+1 Rhythm Lead

207 / MR GURMIT SINGH **HR:108** **ABPM**  
 28 Yrs / Male METS: 1.0  
 0 Kg / 0 Cm BP: 138/86  
 Date: 08-Apr-2023 11:30:21 AM

UNIQUE DIAGNOSTIC CENTRE - INDORE  
 45-B, JAORA COMPOUND, OPP. M. Y. HOSPITAL - INDORE

Ex Time 09:01  
 BLC :On  
 Notch :On  
 Recovery : ( 06:00 )  
 10.0 mm/mV  
 25 mm/Sec.

MPHR:56% of 192  
 Speed: 0.0 mph  
 Grade: 0.0%

Raw ECG  
 BRUCE  
 (1.0-100)Hz

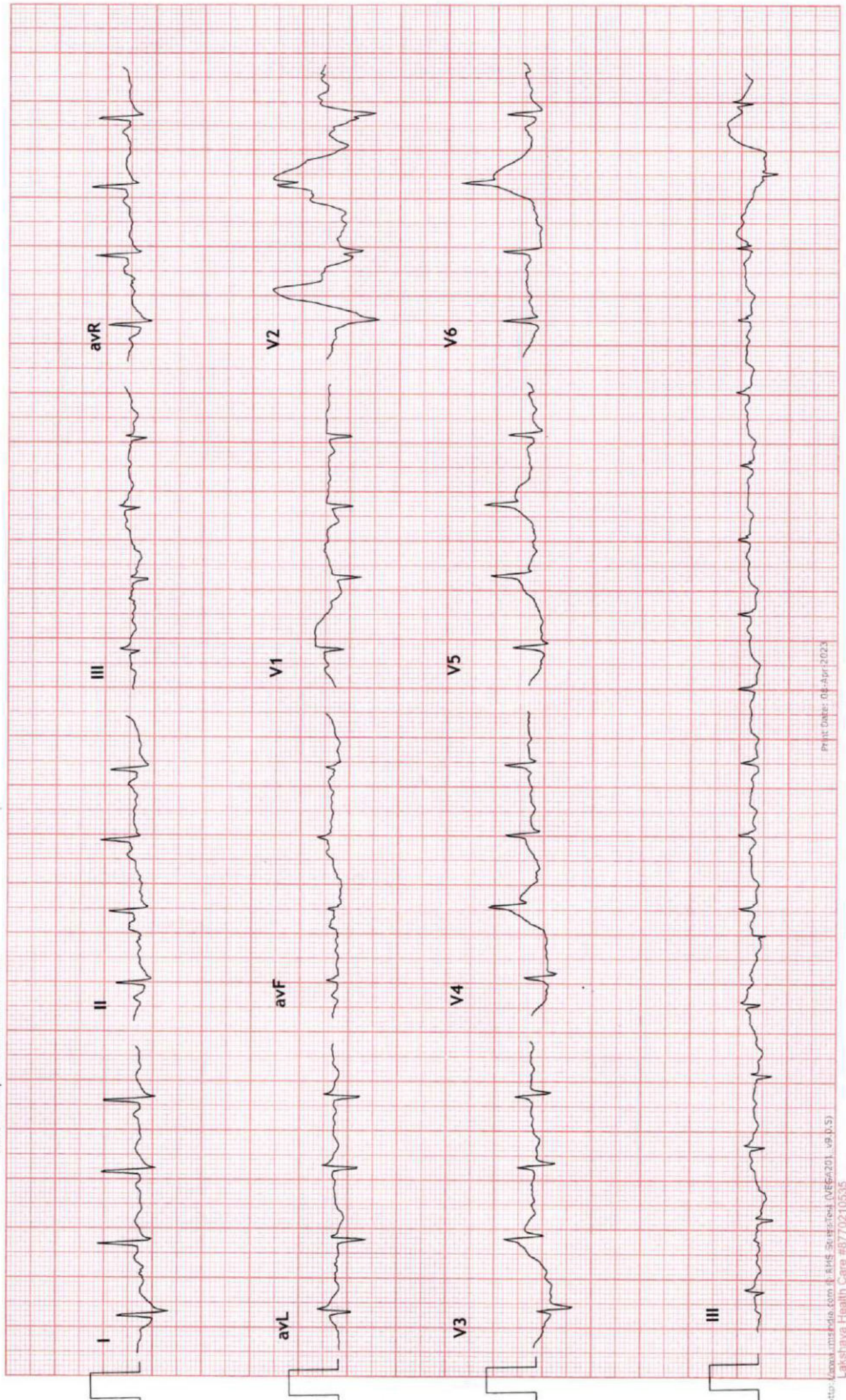



MR. GURMIT SINGH

28/M

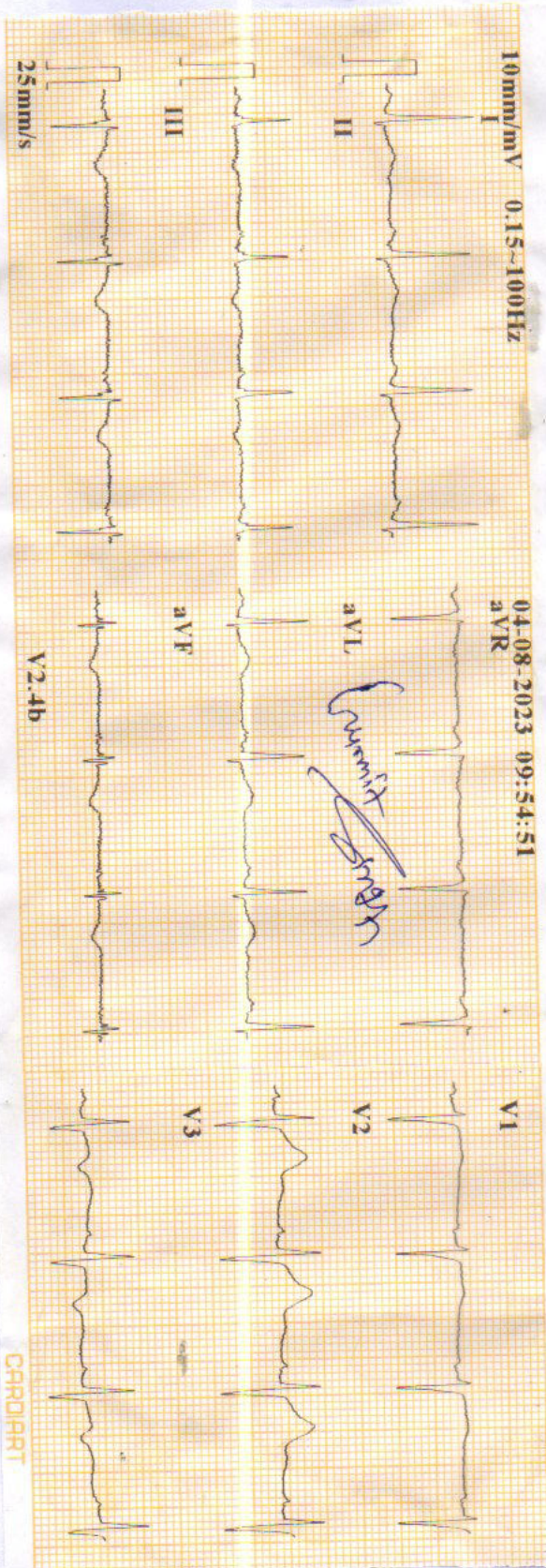

ID	: 230408-0955
Name	: 28 yr
Age	: Male
Sex	: mmHg
BP	: cm
Height	: kg
Weight	: 80 bpm
HR	: 92 ms
P Dur	: 131 ms
PR int	: 82 ms
QRS Dur	: 336/389 ms
QT/QTc int	: 7/6/-40 °
P/QRS/T axis	: 1.176/0.888 mV
RV5/SV1 amp	: 2.064 mV
RV5+SV1 amp	: 1.065/0.847 mV
RV6/SV2 amp	

(2)

*Handwritten signature*

**DR. PRIYANK JAIN**  
 MBBS, MD, DM  
 Reg. No. 19547

