

REVIVAL DIAGNOSTICS



HEALTH CHECK-UP SUMMARY

Name: Nitesh Kumar

Date: 07/02/2022

Email ID: _____

Sex: <u>Male</u>	Age: <u>30</u> Years	Contact No: <u>8789813178</u>	Remarks:
			Under-weight <u>—</u>
			Normal <u>✓</u>
			Over-weight <u>—</u>

i> BMI

Height (in Cm): <u>164</u>	Weight (in Kg): <u>65</u>	BMI: <u>24.2</u>
Hip (in Cm): <u>94</u>	Waist (in Cm): <u>88</u>	Hip to Waist Ratio: <u>1.06</u>

ii> Blood Pressure & Pulse

112/70 mmHg
74/min. Regular

If high or low, whether the person is on medication: YES / NO

iii> Blood Tests & Lung Function Remarks

RS
CVS
CNS } NO

If abnormal, whether the person is on medication: YES / NO

iv> Eye Test Remarks

Eye Sight: (R) 6/9 (L) 6/9
Color Vision: NO

v> Heart Disease

Whether any specific heart ailment detected (ECG findings):
NO

vi> Any other problems needing attention / Overall Assessment:

NO

Revival Diagnostic

401, Aqua Corridor,
B/s. Star Bazar, Surat-395009.
Mo. 91062-28601

Signature of the Doctor

Dr. Chirag Patel
M.B.B.S. G-49432

Laboratory Test Result are Subject to technical limitation and should be clinically correlate for final diagnosis

4th Floor, Aqua Corridor, Hazira Road, Adajan Paal, Surat-395009.

0261 2747788

revivaldiagnostics.surat@gmail.com

www.revivaldiagnostics.com

This medical report is not intended for medico-legal purposes.



NAME: Nitesh Kumar SEX: Male
BIRTHDATE: 07/08/1991 AGE: 30

DEPARTMENT OF OPHTHALMOLOGY

EYE TEST:

1. VISION:

RIGHT EYE - 6/9

LEFT EYE - 6/9

2. COLOR VISION:

RIGHT EYE - (15)

LEFT EYE - (15)

3. FUNDUS:

RIGHT EYE - (N)

LEFT EYE - (N)

REMARKS:

Revival Diagnostic
401, Aqua Corridor,
B/s. Star Bazar, Surat-395009.
Ophthalmologist/Optomatrist
91062 28601

Laboratory Test Result are Subject to technical limitation and should be clinically correlate for final diagnosis



Name : NITESH KUMAR -
Age/Sex : 31 Yrs. Male
UHID : 15328
Ref. By Dr. : MEDI WHEEL

Date : 07-Feb-2022 10:22 am
Receipt No : 9399

CBC HAEMOGRAM

PARAMETER	RESULT	UNITS	NORMAL RANGE
Hemoglobin	13.4	gm/dL	13.5-18.0
RBC Count	4.45	m/c.mm.	4.5-6.5
WBC Count	6000	c. mm.	4,000 - 10,000
Platelet Count	2.22	c. mm.	1.5 Lac - 5.0 Lac
Blood Indices			
Hematocrit (PCV)	44.2	%	39-54 %
MCV	99.3	fl	75-96
MCH	30.1	pg	27-32
MCHC	30.3	g/dL	30-36
RDW	13.0	%	11- 16
ESR (WINTORBE)	10	mm./hr.	0-20
DIFF WBC Count			
Neutrophils	49	%	40-75
Lymphocytes	46	%	20-50
Eosinophils	03	%	1-6
Monocytes	02	%	2-10
Basophils	00	%	0-5
Band Form	00	%	0-5
Smear Study			
Platelets in Smear	Adequate		
Malarial Parasites	Malarial Parasites Not Detected		
Blood Group	"B"		
RH Factor	Positive		

Revival Diagnostic

401, Aqua Corridor,
B/s. Star Bazar, Surat-395009
Mo. 91062-28601

Pathologist
Dr. Mihir Icecreamwala

Lab Technician/Technologist
Zarna K Gandhi (Msc. Biotech)

Operator Name: Zarna Gandhi Print Date & Time: 07-Feb-2022 11:48:00AM
Laboratory test result are subject to technical limitation and should be clinically correlate for final diagnosis

REVIVAL DIAGNOSTICS



Name : NITESH KUMAR -
Age/Sex : 31 Yrs./Male
UHID : 15328
Ref. By Dr. : MEDI WHEEL

Date : 7-Feb-2022 10:22 am
Rec. No : 9399

BIOCHEMISTRY

TEST	RESULTS	Unit	REFERENCE RANGE
GGT	: 48	U/L	5 - 50 U/L
SGOT	: 44	U/L	0 - 50 U/L
SGPT	: 50	U/L	0 - 50 U/L
Alkaline Phosphatase	: 112	IU/l	38 - 126 IU/l
Total Bilirubin	: 0.4	mg/dl	0.2 - 1.2 mg/dl
Direct Bilirubin	: 0.2	mg/dl	0.1 - 0.4 mg/dl
Indirect Bilirubin	: 0.2	mg/dl	0.1 - 0.8 mg/dl
Blood Urea Nitrogen (BUN)	: 11	mg/dl	9 - 20 mg/dl
Creatinine	: 0.8	mg/dl	0.5 - 1.5 mg/dl
Uric Acid	: 7.4	mg/dl	4 - 8.5 mg/dl
Blood Sugar - F	: 89	mg/dL	70 - 110 mg/dL
Urine Sugar - F	: Absent		
Urine Ketone - F	: Absent		
Blood Sugar- PP	: 110	mg/dL	80 - 140 mg/dL
Urine Sugar - PP	: Absent		
Urine Ketone - PP	: Absent		
Total Protein	: 6.8	gm/dl	6.3 - 8.2 gm/dl
S.Albumin	: 3.9	gm/dl	3.7 - 5.3 gm/dl
Globulin	: 2.9	gm/dl	2.4 - 3.2 gm/dl

Lab Technician/Technologist
Zarna K Gandhi (Msc. Biotech)

Revival Diagnostic
401, Aqua Corridor,
B/s. Star Bazar, Surat-395009
Mo. 91062-28601

Pathologist
Dr. Mihir Icecreamwala

Operator Name : Zarna Gandhi

Print Date & Time : 07-Feb-2022

Laboratory Test Result are Subject to technical limitation and should be clinically correlate for final diagnosis

📍 4th Floor, Aqua Corridor, Hazira Road, Adajan Paal, Surat-395009.
☎ 0261 2747788 ✉ revivaldiagnostics.surat@gmail.com 🌐 www.revivaldiagnostics.com

This medical report is not intended for medico-legal purposes.

REVIVAL DIAGNOSTICS



A/G Ratio

: 1.34

gm/dl

1 - 2.3 gm/dl



REVIVAL
DIAGNOSTICS

Lab Technician/Technologist
Zarna K Gandhi (Msc. Biotech)

Revival Diagnostic
401, Aqua Corridor,
B/s. Star Bazar, Surat-395009
Mo. 91062-28601

Pathologist
Dr. Mihir Icecreamwala

Operator Name : Zarna Gandhi

Print Date & Time : 07-Feb-2022

Laboratory Test Result are Subject to technical limitation and should be clinically correlate for final diagnosis



Name : NITESH KUMAR -

Date : 07-Feb-2022
10:22:35AM

Age/Sex : 31 Yrs. Male

Receipt No : 9399

UHID : 15328

Ref. By Dr. : MEDI WHEEL

REPORT OF SERUM LIPID PROFILE

Test	Result	Reference Range
Serum Cholesterol	165	Normal : Less than 200 mg / dl
		Borderline : 200 to 239 mg / dl
		Undesirable : More than 240 mg / dl
Serum Triglyceride	127	Normal : Less than 150 mg / dl
		Borderline High : 150 to 199 mg / dl
		High : 200 - 499 mg / dl
		Very High : More than 500 mg / dl
Serum HDL - Cholesterol (Good Cholesterol)	49	Desirable : More than 55 mg / dl
		Borderline : 35 to 55 mg / dl
		Undesirable : Less than 35 mg / dl
Serum LDL - Cholesterol (Bad Cholesterol)	90.6	Optimal : Less than 100 mg / dl
		Above Optimal : 100 - 129 mg / dl
		Borderline High : 130 to 159 mg / dl
		High : 160 to 189 mg / dl
		Very High : More than 190 mg / dl
VLDL	25.4	Normal : 5 to 30 mg / dl
Chol. / HDL - Chol. Ratio	3.4	Low Risk : Less than 3.8
		Medium Risk : 3.8 to 5.9
		High Risk : More than 6
LDL / HDL - Chol. Ratio	1.85	Low Risk : Less than 3.55
		Medium Risk : 3.55 - 4
		High Risk : More than 6

Revival Diagnostic

401, Aqua Corridor,
B/s. Star Bazar, Surat-395009
Mo. 91062-28601

Pathologist
Dr. Mihir Icecreamwala

Lab Technician/Technologist
Zarna K Gandhi (Msc. Biotech)

Operator Name: Zarna Gandhi

PrintDate & Time: 07-Feb-2022 12:55:00PM

Laboratory Test Result are Subject to technical limitation and should be clinically correlate for final diagnosis

4th Floor, Aqua Corridor, Hazira Road, Adajan Paal, Surat-395009.

☎ 0261 2747788

✉ revivaldiagnostics.surat@gmail.com

🌐 www.revivaldiagnostics.com

This medical report is not intended for medico-legal purposes.



Name : NITESH KUMAR -
Age/Sex : 31 Yrs. / Male
UHID : 15328
Ref. By Dr. : MEDI WHEEL

Date : 07-Feb-2022 10:22 am
Receipt No : 9399

ROUTINE URINE EXAMINATION REPORT

PHYSICAL EXAMINATION :

Quantity : 10 ml
Colour : Pale Yellow
Appearance : Clear
Reaction : Acidic
Specific Gravity : 1.020

CHEMICAL EXAMINATION :

Proteins : Absent
Sugar : Absent
Acetone : Absent
Bile Salts : Absent
Bile Pigments : Absent
Urobilinogen : Normal
O.B.T. : Negative

MICROSCOPIC EXAMINATION :

Pus Cells : 1-2/hpf.
R. B. C. : Absent
Epithelial Cells : 2-3/hpf.
Bacteria : Absent
Casts : Absent
Crystals : Absent
Yeast cell : Absent
Mucus : Absent
Other Findings : NIL

Revival Diagnostic
401, Aqua Corridor,
B/s. Star Bazar, Surat-395009
Mo. 91062-28601

Lab Technician/Technologist
Zarna K Gandhi (Msc. Biotech)

Pathologist
Dr. Mihir Icecreamwala

Laboratory Test Result are Subject to technical limitation and should be clinically correlate for final diagnosis
Operator Name: Zarna Gandhi PrintDate & Time: 07-Feb-2022 11:49:00AM

4th Floor, Aqua Corridor, Hazira Road, Adajan Paal, Surat-395009.

☎ 0261 2747788

✉ revivaldiagnostics.surat@gmail.com

🌐 www.revivaldiagnostics.com

This medical report is not intended for medico-legal purposes.



Name : NITESH KUMAR -
Age/Se : 31 Yrs. Male
UHID : 15328
Ref. By : MEDI WHEEL

Date : 07-Feb-2022
12:00:00AM
Receipt No: 9399

STOOL EXAMINATION

GENERAL EXAMINATION

Consistency : Semi Solid
Color : Brown
Mucus : Absent
Pus : Absent
Blood : Absent

CHEMICAL EXAMINATION

Reaction : Acidic
Occult Blood : Absent

MICROSCOPIC EXAMINATION

Ova : Absent
Cysts : Absent
Pus Cells : Absent / Hpf.
Red Blood Cells : Absent /Hpf.
Macrophage Cells : Absent
Epithelial Cells : Absent / Hpf.
Starch : Absent
Vegetable cells : Absent
Crystals : Absent
Fat : Absent

Revival Diagnostic
401, Aqua Corridor,
B/s. Star Bazar, Surat-395009
Mo. 91062-28601

Lab Technician/Technologist
Zarna K Gandhi (Msc. Biotech)

Operator Name : Zarna Gandhi

Pathologist/ Pathologist
Dr. Mihir icecearmwala /Dr. Sodavadiya Kirankumar

Print Date & Time : 07-Feb-2022 11:49:00AM

Laboratory Test Result are Subject to technical limitation and should be clinically correlate for final diagnosis

4th Floor, Aqua Corridor, Hazira Road, Adajan Paal, Surat-395009.

0261 2747788

revivaldiagnostics.surat@gmail.com

www.revivaldiagnostics.com

This medical report is not intended for medico-legal purposes.



Name : NITESH KUMAR -

Date : 07-Feb-2022

Age/Sex : 31 Yrs. Male

Receipt No : 9399

UHID : 15328

Ref. By Dr. : MEDI WHEEL

REPORT OF GLYCOSYLATED HEMOGLOBIN [HbA1C]

Parameter	Result	Unit	Biological Reference Interval
Hemoglobin A1C(HbA1C)	: 5.3	%	HbA1C Degree of Glucose Control

< 5.6 % Non Diabetics
5.7 - 6.4 % Prediabetics
> = 6.5 % Diabetics

(REF : Wallace, 11th Edition)

REMARKS:

6 - 7 % Excellent Control
7 - 8 % Good Control
8 -10 % Unsatisfactory Control
> 10 % Poor Control

Method : High performance liquid chromatography (HPLC)

MEAN BLOOD GLUCOSE OVER THE PAST 60 DAYS FROM THE HbA1C RESULT : 000 mg/dl

Remarks : GHb test is useful for the long term control and monitoring of diabetes mellitus since it reflects the integration of blood glucose levels during past 4-8 weeks.

Revival Diagnostic

401, Aqua Corridor,
B/s. Star Bazar, Surat-395009
Mo. 91062-28601

Pathologist

Dr. Mihir Icecreamwala

Print Date & Time :07-Feb-2022 12:54:00PM

Lab Technician/Technologist
Zarna K Gandhi (Msc. Biotech)
Operator Name : Zarna Gandhi

Laboratory Test Result are Subject to technical limitation and should be clinically correlate for final diagnosis

4th Floor, Aqua Corridor, Hazira Road, Adajan Paal, Surat-395009.

0261 2747788

revivaldiagnostics.surat@gmail.com

www.revivaldiagnostics.com

This medical report is not intended for medico-legal purposes.



Name : NITESH KUMAR -

Date : 07-Feb-2022 10:22
am

Age/Sex : 31 Yrs. Male
UHID : 15328

Receipt No : 9399

Ref. By Dr. : MEDI WHEEL

THYROID TEST

TEST	RESULT	NORMAL RANGE
T3	0.97	0.87 - 1.78 ng/ml
T4	7.06	4.60 - 13.5 ug/dl
TSH	3.02	0.50 - 5.50 uIU/ml 5.5 to 15 uIU/ml - Suggested Clinical co-relation Or Repeat test with new sample as physiological factors can give falsely high TSH Above 15uIU/ml Hypothyroid

PREGNANT WOMEN normal ranges for TSH:
1st Trimester :0.0878 - 2.8293 uIU/ml
2nd Trimester :0.1998 - 2.7915 uIU/ml
3rd Trimester :0.307 - 2.9028 uIU/ml
Ref:Tietz Fundamentals of Clinical Chemistry.

Revival Diagnostic

401, Aqua Corridor,
B/s. Star Bazar, Surat-395009
Mo. 91062-28601

Lab Technician/Technologist
Zarna K Gandhi (Msc. Biotech)

Pathologist
Dr. Mihir Icecreamwala

Operator Name : Zarna Gandhi
Laboratory Test Result are Subject to technical limitation and should be clinically correlate for final diagnosis

Print Date & Time : 07-Feb-2022 12:56:00PM



Name : NITESH KUMAR -
Age/Sex : 31 Yrs. Male
UHID : 15328
Ref. By Dr. : MEDI WHEEL

Date : 07-Feb-2022
Receipt No : 9399
Sample Received On :7-Feb-22 10:22 am

REPORT OF TUMOR MARKERS

Test	Result	Normal Range
PROSTATE SPECIFIC ANTIGEN (PSA)	0.23	ng/ml [0.0 - 2.5 ng/ml] 40 - 49 Years [0.0 - 3.5 ng/ml] 50 - 59 Years [0.0 - 4.5 ng/ml] 60 - 69 Years [0.0 - 5.5 ng/ml] 70 - 79 Years

REVIVAL
DIAGNOSTICS

Revival Diagnostic

401, Aqua Corridor,
B/s. Star Bazar Surat-395009
Mo. 91062-28601

Pathologist

Dr. Mihir Icecreamwala

PrintDate & Time:07-Feb-2022

Lab Technician/Technologist
Zarna K Gandhi (Msc. Biotech)
Operator Name:Zarna Gandhi

Method: - Test performed on Automated Chemiluminescence Assay [COBAS E411, ROCHE]
Corrobrative clinicopathologic correlation is essential for final diagnosis. Test reports are subjected to technical limitation and should be clinically co-related. Laboratory may be contacted if required.

Laboratory Test Result are Subject to technical limitation and should be clinically correlate for final diagnosis

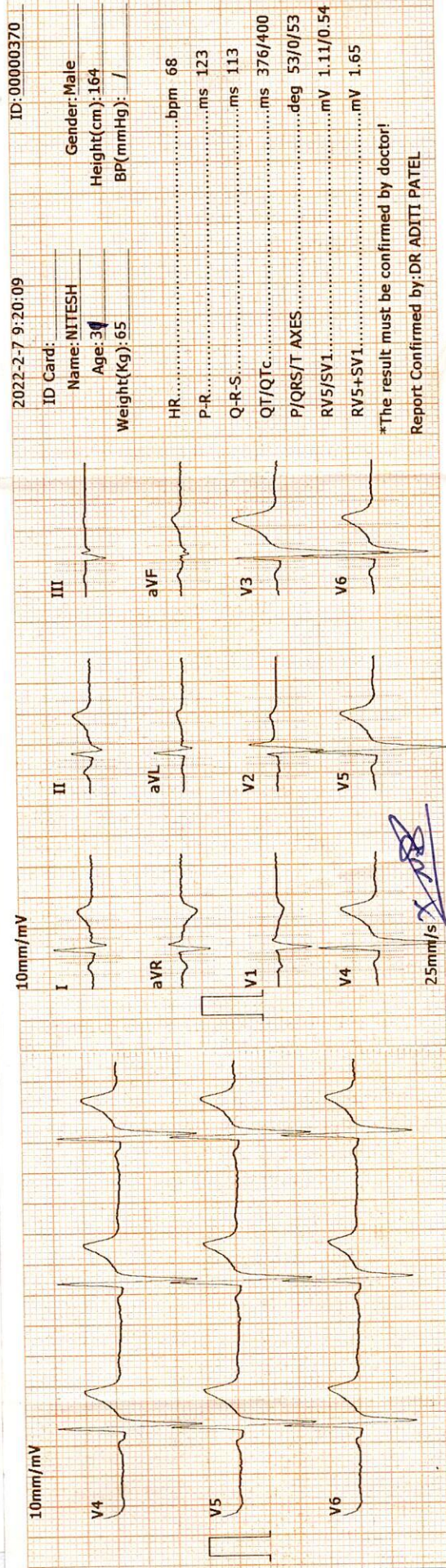
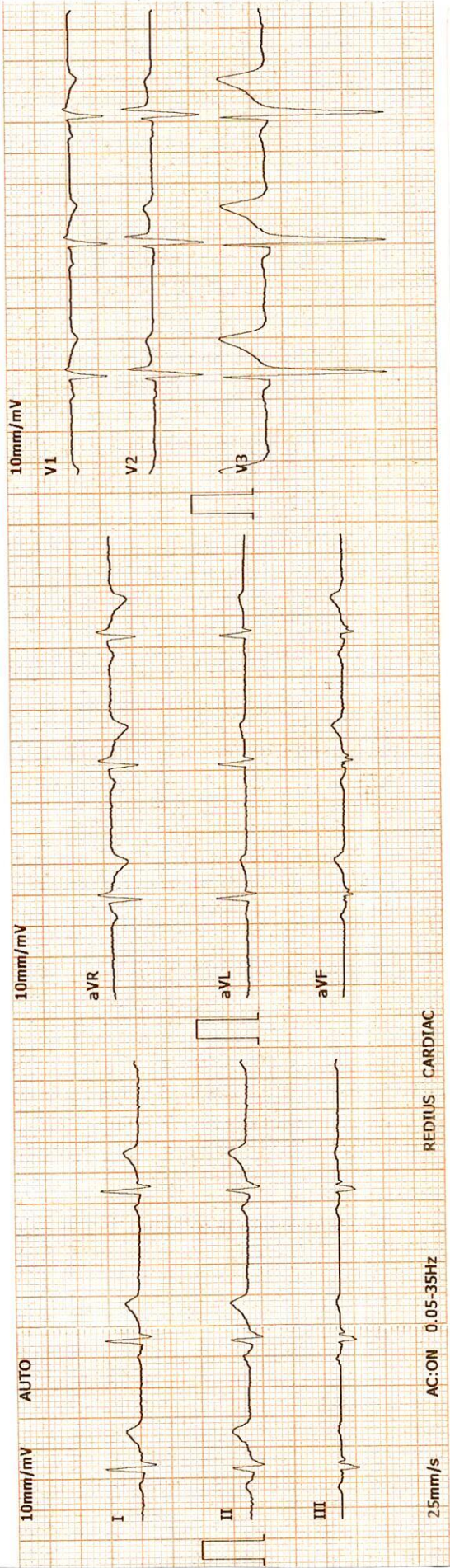

Revival Diagnostic
 401, Aqua Corridor,
 B/s. Star Bazar, Surat-395009.
 MO. 91062-28601

DR. ADITI PATEL
 M.B.B.S., D. CARD (MUM)
 CLINICAL CARDIOLOGIST
 REG.NO.G-42901

REVIVAL DIAGNOSTICS



Name : NITESH KUMAR -
Age/Sex : 31 Yrs. Male
UHID : 15328
Ref. By Dr : MEDI WHEEL

Date : 07-Feb-2022
Rec No : 9399

ECG

Test	Observed Value	Biological Reference Interval
------	----------------	-------------------------------

ECG

1. The rhythm is sinus.
2. Heart rate is 68 beats per minute.
3. Normal P, QRS, T wave axis.
4. Normal PR, QRS, Q, T. Duration.
5. No pathological q wave or ST-T changes seen.
6. No evidence of chamber hypertrophy or enlargement seen.

IMPRESSION : ECG WITHIN NORMAL LIMITS .

DR. ADITI PATEL
M.B.B.S., D. CARD (MUM)
CLINICAL CARDIOLOGIST
REG.NO.G-42901

Revival Diagnostic
401, Aqua Corridor,
B/s. Star Bazar, Surat-395009,
Mo. 91062-28601

Laboratory Test Result are Subject to technical limitation and should be clinically correlate for final diagnosis

4th Floor, Aqua Corridor, Hazira Road, Adajan Paal, Surat-395009.

0261 2747788

revivaldiagnostics.surat@gmail.com

www.revivaldiagnostics.com

This medical report is not intended for medico-legal purposes.

REDIUS DIAGNOSTICS

4TH FLOOR, AQUA CORRIDOE, NEAR STAR BAZAR, ADAJAN- 395009, SURAT

6082/NITESH KUMAR 30 Yrs/Male 65 Kg/164 Cms

Date: 07-Feb-2022 10:11:54 AM

Ref.By : MEDI WHEEL

Summary

Protocol : BRUCE

Objective : FOR TESTING PURPOSE ONLY.

Stage	StageTime (Min:Sec)	PhaseTime (Min:Sec)	Speed (kmph)	Grade (%)	METS	H.R. (bpm)	B.P. (mmHg)	R.P.P. x100	PVC	Comments
Supine					1.0	78	112/70	87	-	
Standing					1.0	70	112/70	78	-	
HV					1.0	65	112/70	72	-	
ExStart					1.0	52	112/70	58	-	
Stage 1	3:00	3:01	2.7	10.0	4.6	130	112/70	145	-	
Stage 2	3:00	6:01	4.0	12.0	7.0	187	130/80	243	-	
PeakEx	0:04	6:05	5.5	14.0	7.1	188	130/80	244	-	
Recovery	1:00		0.0	0.0	1.1	146	140/80	204	-	
Recovery	2:00		0.0	0.0	1.0	127	140/80	177	-	
Recovery	3:00		0.0	0.0	1.0	128	120/80	153	-	
Recovery	3:04		0.0	0.0	1.0	110	110/80	121	-	

Medication : Nil

History : Nil

Test End Reason : Test Complete

Findings :

The patient exercised according to BRUCE for 6:5, achieving a work level of Max METS:7.1. Resting heart rate initially 78 bpm, rose to a max. heart rate of 205 bpm which represents 108% of maximum age predicted heart rate. Resting blood pressure 112/70 mmhg, rose to a maximum blood Pressure of 130/80 mmhg. The exercise stress test was stopped due to Test Complete

Parameters :

Exercise Time : 6:05 minutes

Max HR attained : 188 bpm 99% of Max Predictable HR 190

Max BP : 130/80(mmHg)

WorkLoad attained : 7.1 (Fair Effort Tolerance)

NOsignificant ST segment changes noted during exercise or recovery.

NOAngina/Arrhythmia/S3/murmur

Final Impression : Test is negative for inducible ischaemia.

Advice/Comments:

Revival Diagnostic

401, Aqua Corridor,

B/s. Star Bazar, Surat-395009.

Mo. 91062-28601

DR. ADITI PATEL
M.B.B.S., D. CARD (MUM)
CLINICAL CARDIOLOGIST
REG.NO.G-42901



12 Lead + Comparison

4TH FLOOR, AQUA CORRIDOE, NEAR STAR BAZAR, ADAJAN- 395009, SURAT
 6082/NITESH KUMAR
 30 Yrs/Male
 65 Kg/164 Cms
 Date: 07-Feb-2022 10:11:54 AM

HR: 76 bpm
 METS: 1.0
 BP: 112/70

Raw ECG
 BRUCE
 (1.0-100)Hz

Ex Time 00:48
 BLC :On
 Notch :On

SUPINE
 10.0 mm/mV
 25 mm/Sec.

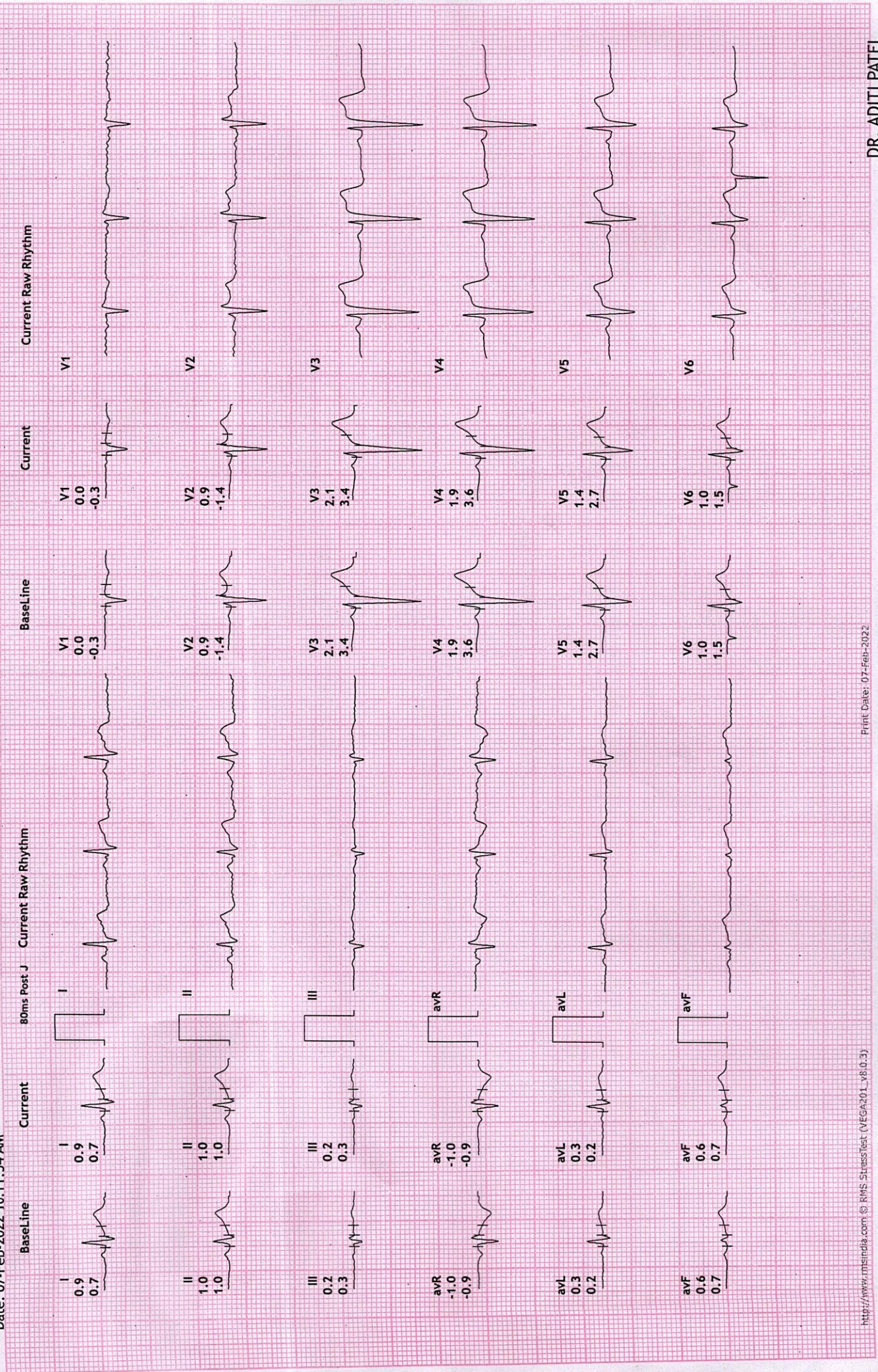



12 Lead + Comparison

4TH FLOOR, AQUA CORRIDOE, NEAR STAR BAZAR, ADAJAN- 395009, SURAT
 6082/NITESH KUMAR
 30 Yrs/Male
 65 Kg/164 Cms
 Date: 07-Feb-2022 10:11:54 AM

MPHR: 35% of 190
 Speed: 0.0 kmph
 Grade: 0.0%

Raw ECG
 BRUCE
 (1.0-100)Hz

STANDING
 10.0 mm/mV
 25 mm/Sec.

Ex Time 01:01
 BLC :On
 Notch :On

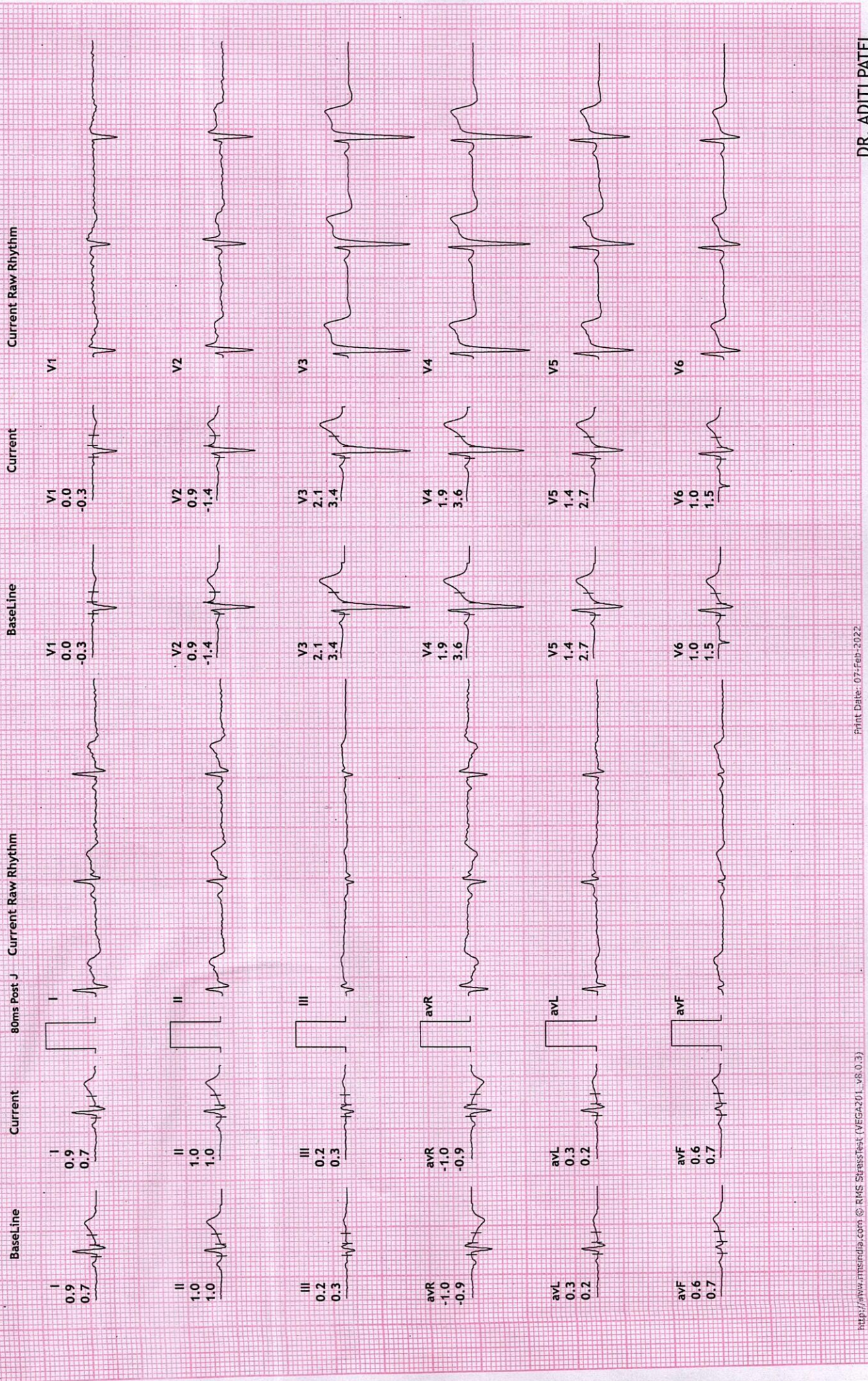

12 Lead + Comparison



4TH FLOOR, AQUA CORRIDOE, NEAR STAR BAZAR, ADAJAN- 395009, SURAT
 6082/NITESH KUMAR
 30 Yrs/Male
 65 Kg/164 Cms
 Date: 07-Feb-2022 10:11:54 AM

MPHR: 34% of 190
 HR: 65 bpm
 METS: 1.0
 BP: 112/70

Raw ECG
 BRUCE
 (1.0-100)Hz

Ex Time 01:13
 BLC : On
 Notch : On

HV
 10.0 mm/mV
 25 mm/Sec.

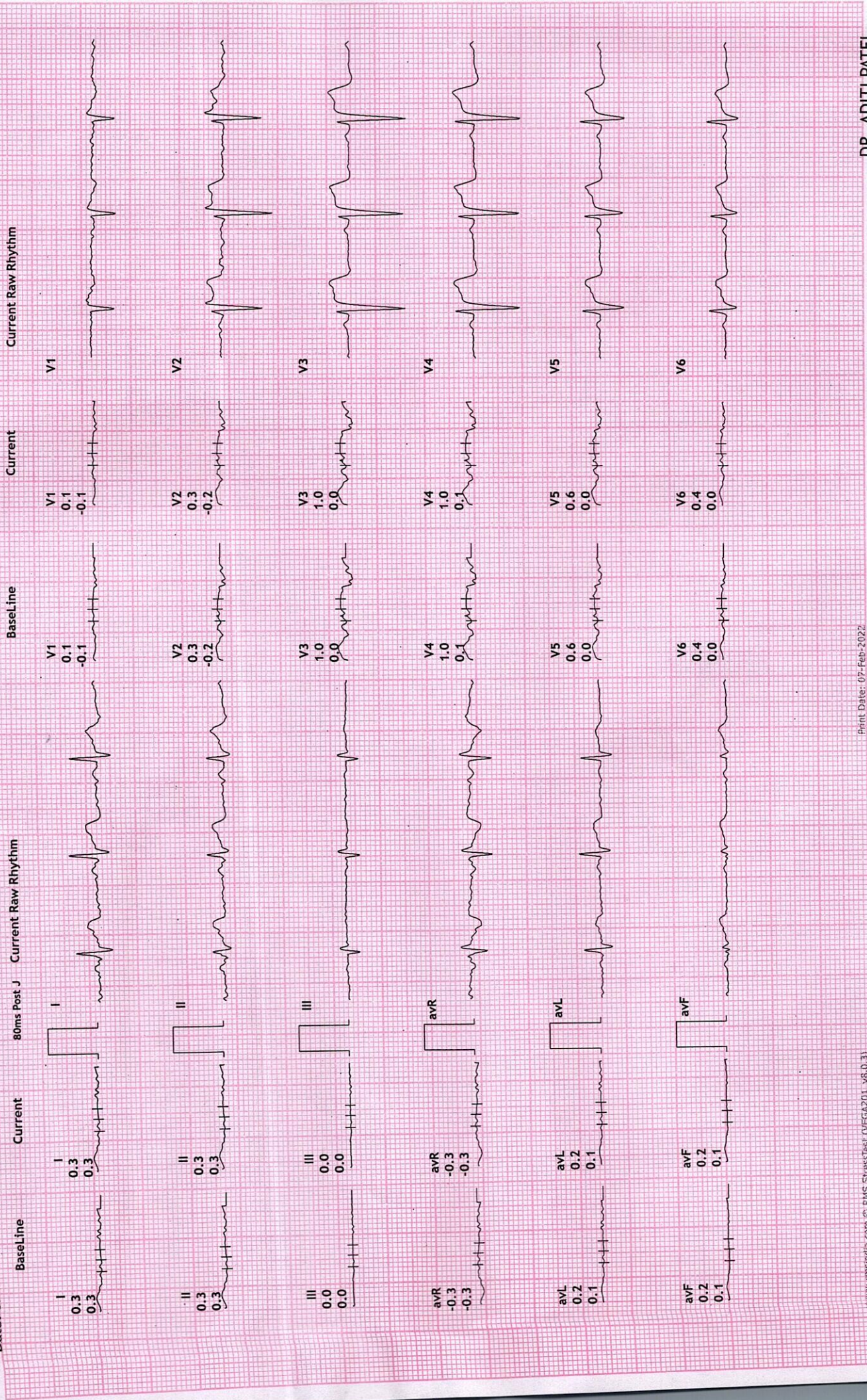

12 Lead + Comparison



4TH FLOOR, AQUA CORRIDOE, NEAR STAR BAZAR, ADAJAN- 395009, SURAT
 6082/NITESH KUMAR
 30 Yrs/Male
 65 Kg/164 Cms
 Date: 07-Feb-2022 10:11:54 AM

MPHR: 28% of 190
 Speed: 0.0 kmph
 Grade: 0.0%

Raw ECG
 BRUCE
 (1.0-100)Hz

Ex Time 00:00
 BLC : On
 Notch : On

ExStrt
 10.0 mm/mV
 25 mm/Sec.

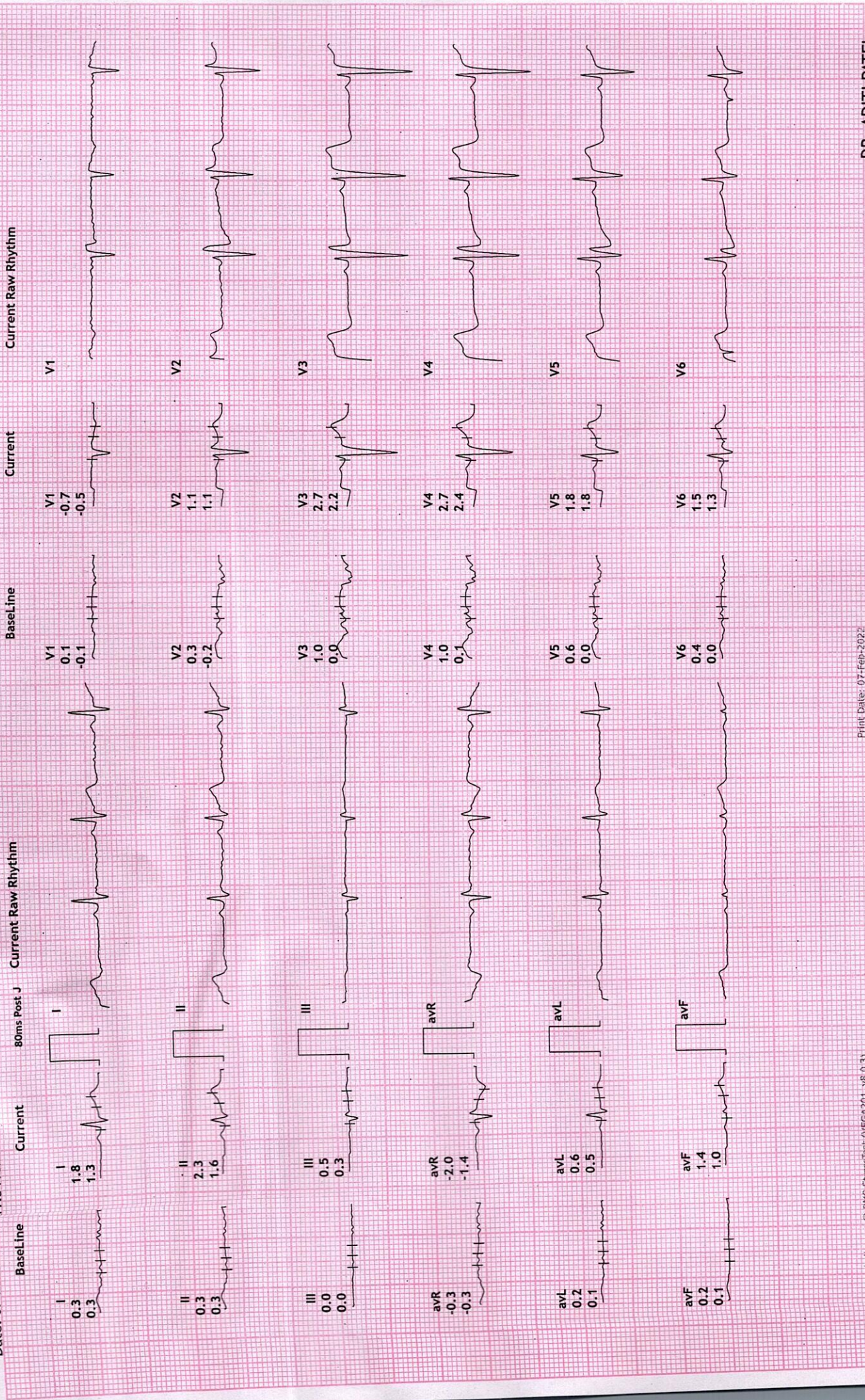

12 Lead + Comparison



Stage 1 (03:00)
10.0 mm/mV
25 mm/Sec.

Ex Time 03:00
BLC :On
Notch :On

Raw ECG
BRUCE
(1.0-100)Hz

4TH FLOOR, AQUA CORRIDOE, NEAR STAR BAZAR, ADAJAN- 395009, SURAT
MPHR: 68% of 190
Speed: 2.7 kmph
Grade: 10.0%

HR: 130 bpm
METS: 4.6
BP: 112/70

6082/NITESH KUMAR
30 Yrs/Male
65 Kg/164 Cms

Date: 07-Feb-2022 10:11:54 AM

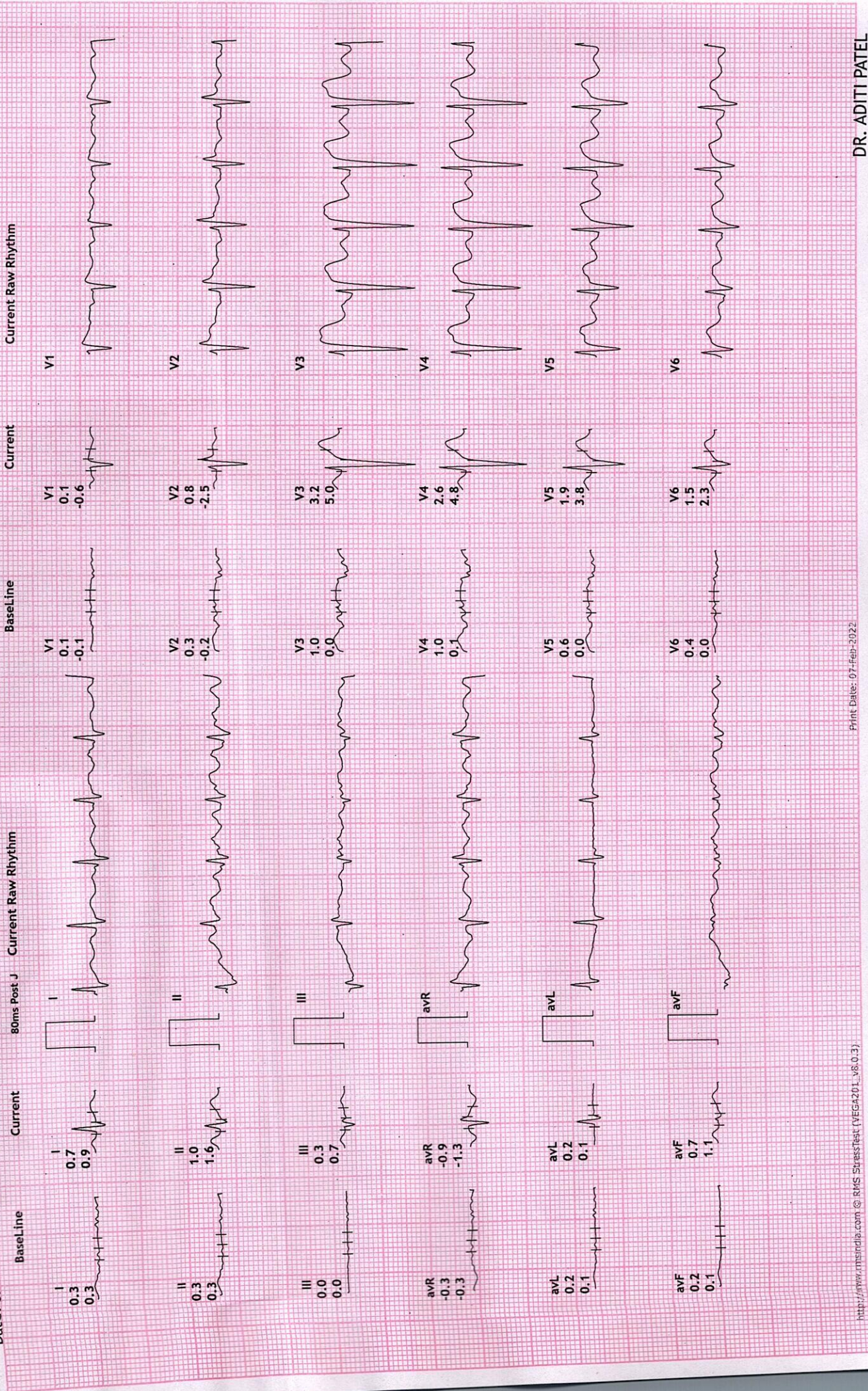

12 Lead + Comparison



UJJWAL KUMAR, NEAR STAR BAZAR, ADAJAN- 395009, SURAT

65 Yrs/Male
65 Kg/164 Cms

HR: 187 bpm
METS: 7.0
BP: 130/80

MPHR: 98% of 190
Speed: 4.0 kmph
Grade: 12.0%

Raw ECG
BRUCE
(1.0-100)Hz

Ex Time 06:00
BLC :On
Notch :On

Stage 2 (03:00)
10.0 mm/mv
25 mm/Sec.

Date: 07-Feb-2022 10:11:54 AM

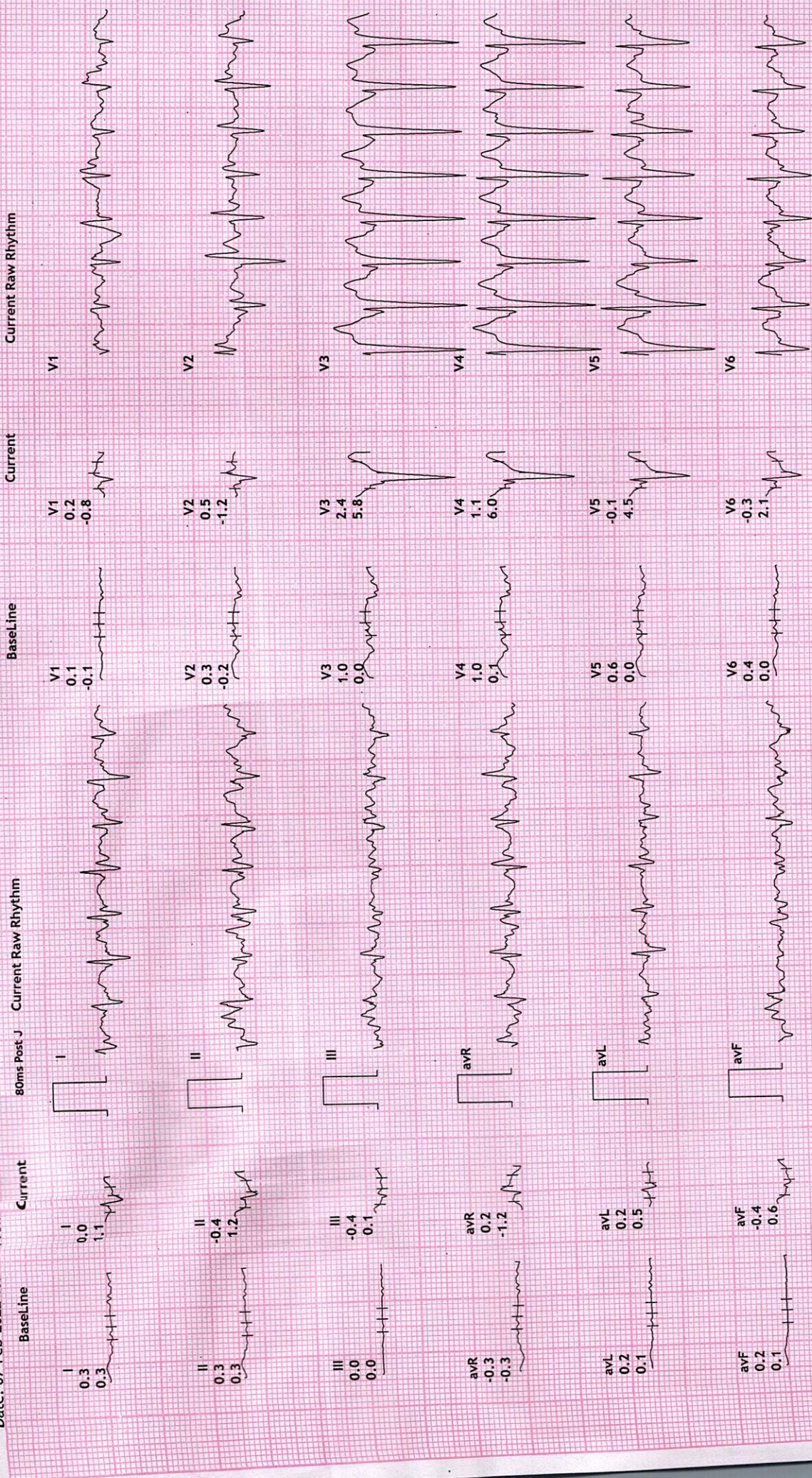

KEDIUS DIAGNOSTICS

4TH FLOOR, AQUA CORRIDOE, NEAR STAR BAZAR, ADAJAN- 395009, SURAT

6082/NITESH KUMAR
30 Yrs/Male
65 Kg/164 Cms

HR: 188 bpm
METS: 7.1
BP: 130/80

MPHR: 98% of 190
Speed: 5.5 kmph
Grade: 14.0%

Raw ECG
BRUCE
(1.0-100)HZ

Ex Time 06:04
BLC :On
Notch :On

PeakEx
10.0 mm/mV
25 mm/Sec.

Date: 07-Feb-2022 10:11:54 AM

12 Lead + Comparison

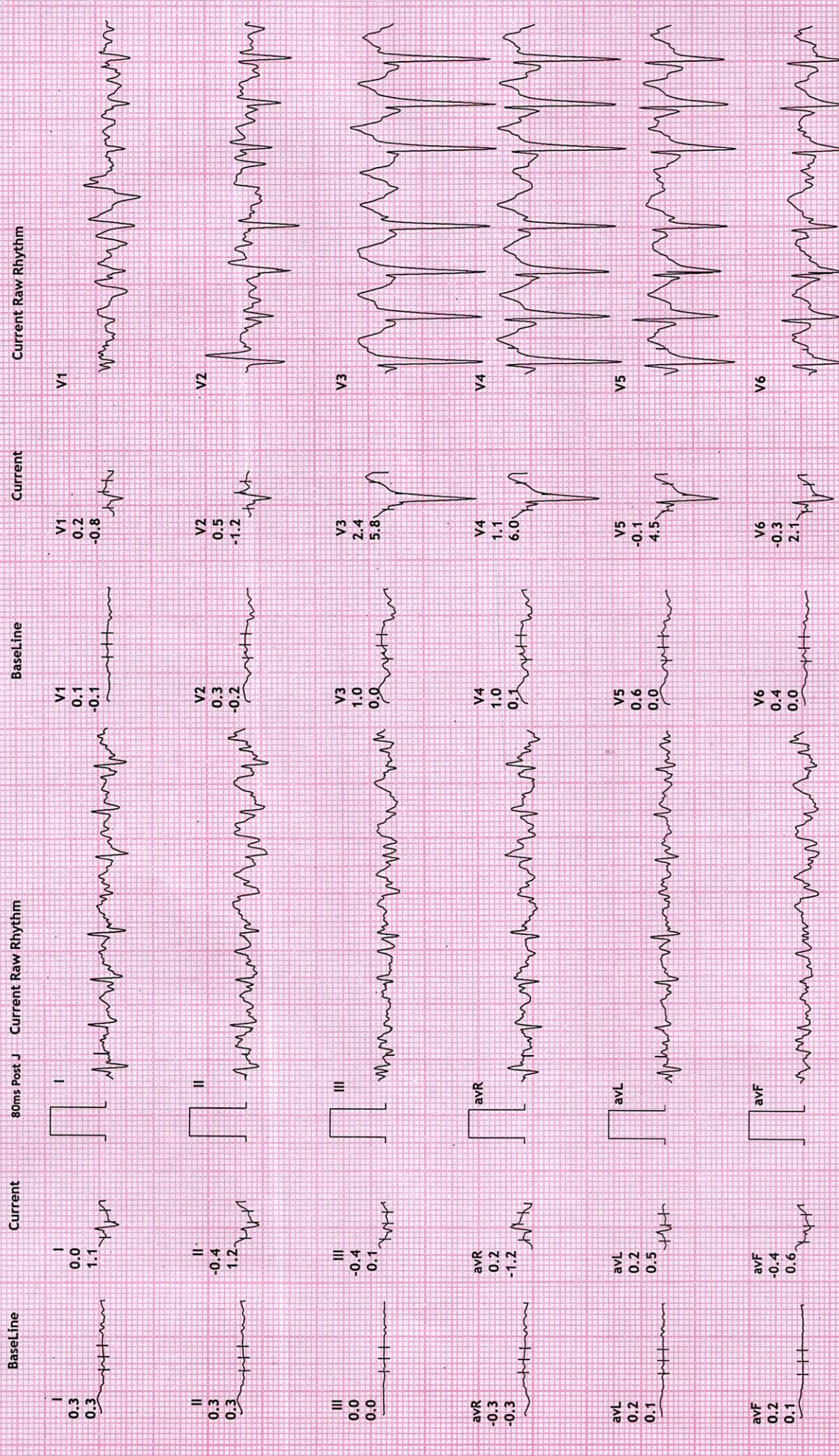

REDIUS DIAGNOSTICS

4TH FLOOR, AQUA CORRIDOE, NEAR STAR BAZAR, ADAJAN- 395009, SURAT

6082/NITESH KUMAR
30 Yrs/Male
65 Kg/164 Cms

Date: 07-Feb-2022 10:11:54 AM

HR: 146 bpm
METS: 1.0
BP: 140/80

MPHR: 76% of 190
Speed: 0.0 kmph
Grade: 0.0%

12 Lead + Comparison

Raw ECG
BRUCE
(1.0-100)HZ

Ex Time 06:04
BLC :On
Notch :On

Recovery : (01:00)
10.0 mm/mV
25 mm/Sec.

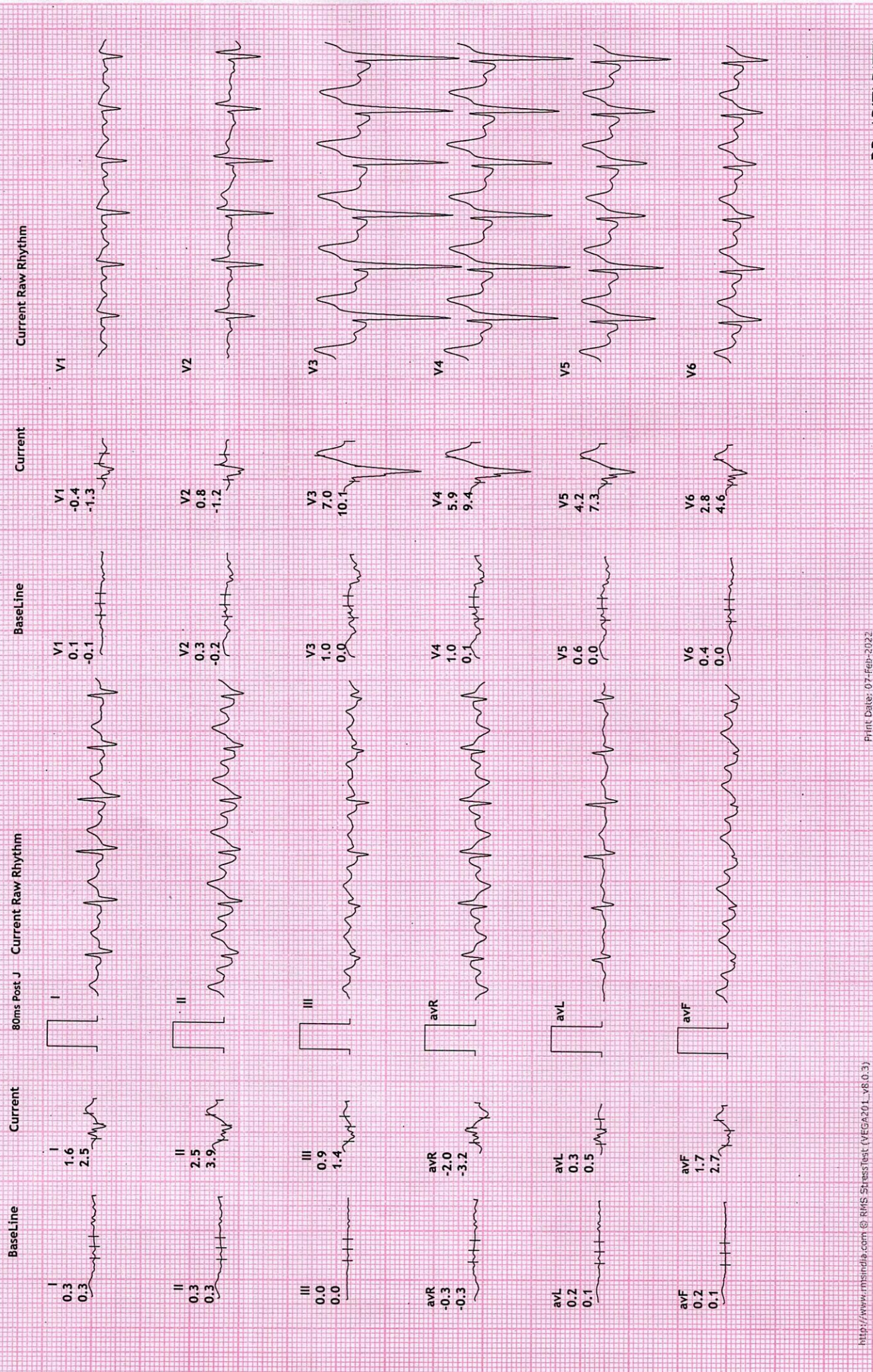

REDIUS DIAGNOSTICS

4TH FLOOR, AQUA CORRIDOE, NEAR STAR BAZAR, ADAJAN- 395009, SURAT

6082/NITESH KUMAR
30 Yrs/Male
65 Kg/164 Cms

Date: 07-Feb-2022 10:11:54 AM

HR: 127 bpm
METS: 1.0
BP: 140/80

MpHR: 66% of 190
Speed: 0.0 kmph
Grade: 0.0%

Raw ECG
BRUCE
(1.0-100)Hz

12 Lead + Comparison

Ex Time 06:04
BLC : On
Notch : On

Recovery : (02.00)
10.0 mm/mV
25 mm/Sec.

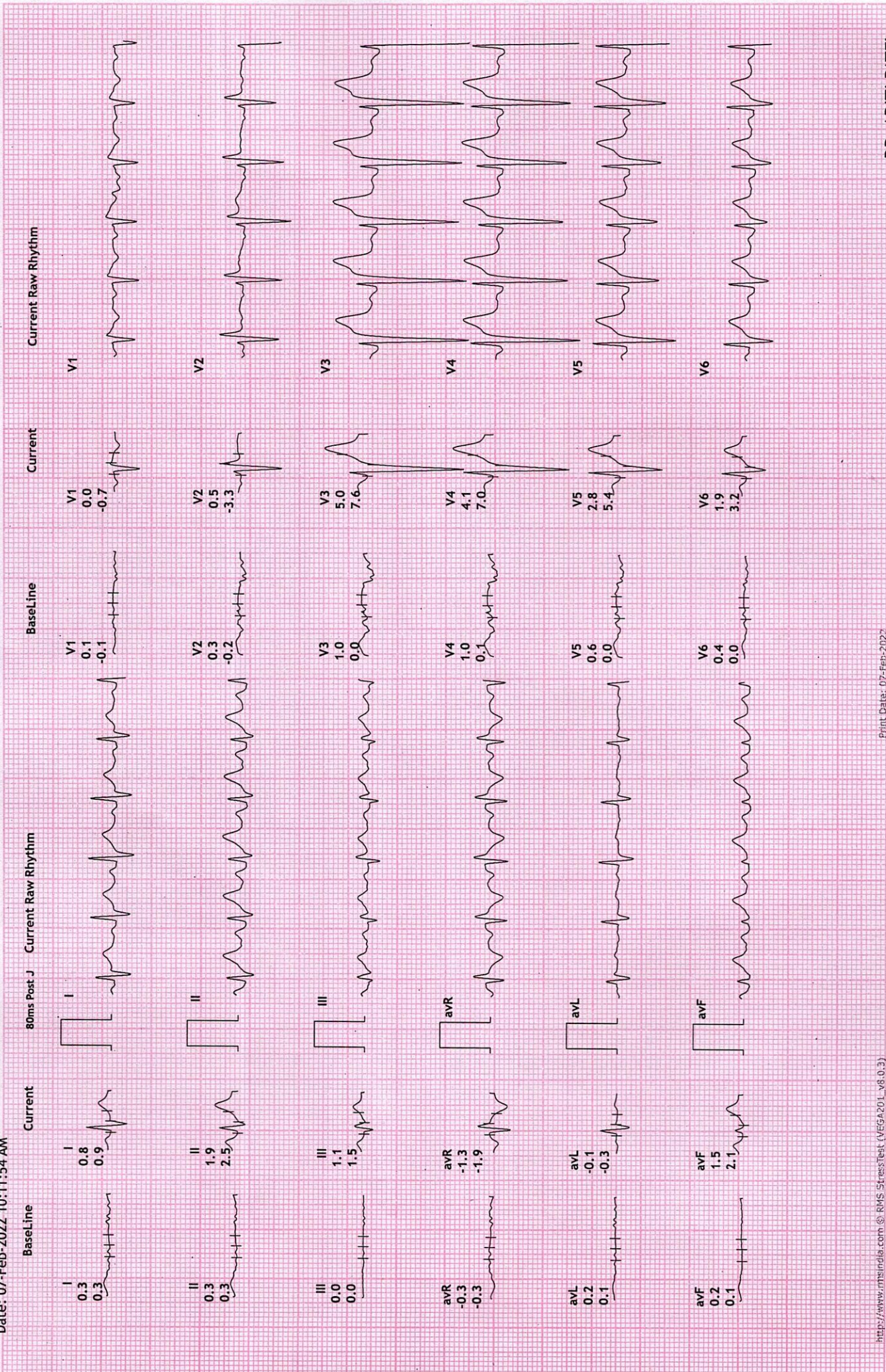



12 Lead + Comparison

REDIUS DIAGNOSTICS

4TH FLOOR, AQUA CORRIDOE, NEAR STAR BAZAR, ADAJAN- 395009, SURAT

6082/NITESH KUMAR
30 Yrs/Male
65 Kg/164 Cms

HR: 128 bpm
METS: 1.0
BP: 120/80

MPHR: 67% of 190
Speed: 0.0 kmph
Grade: 0.0%

Raw ECG
BRUCE
(1.0-100)Hz

Ex Time 06:04
BLC : On
Notch : On

Recovery : (03:00)
10.0 mm/mV
25 mm/Sec.

Date: 07-Feb-2022 10:11:54 AM

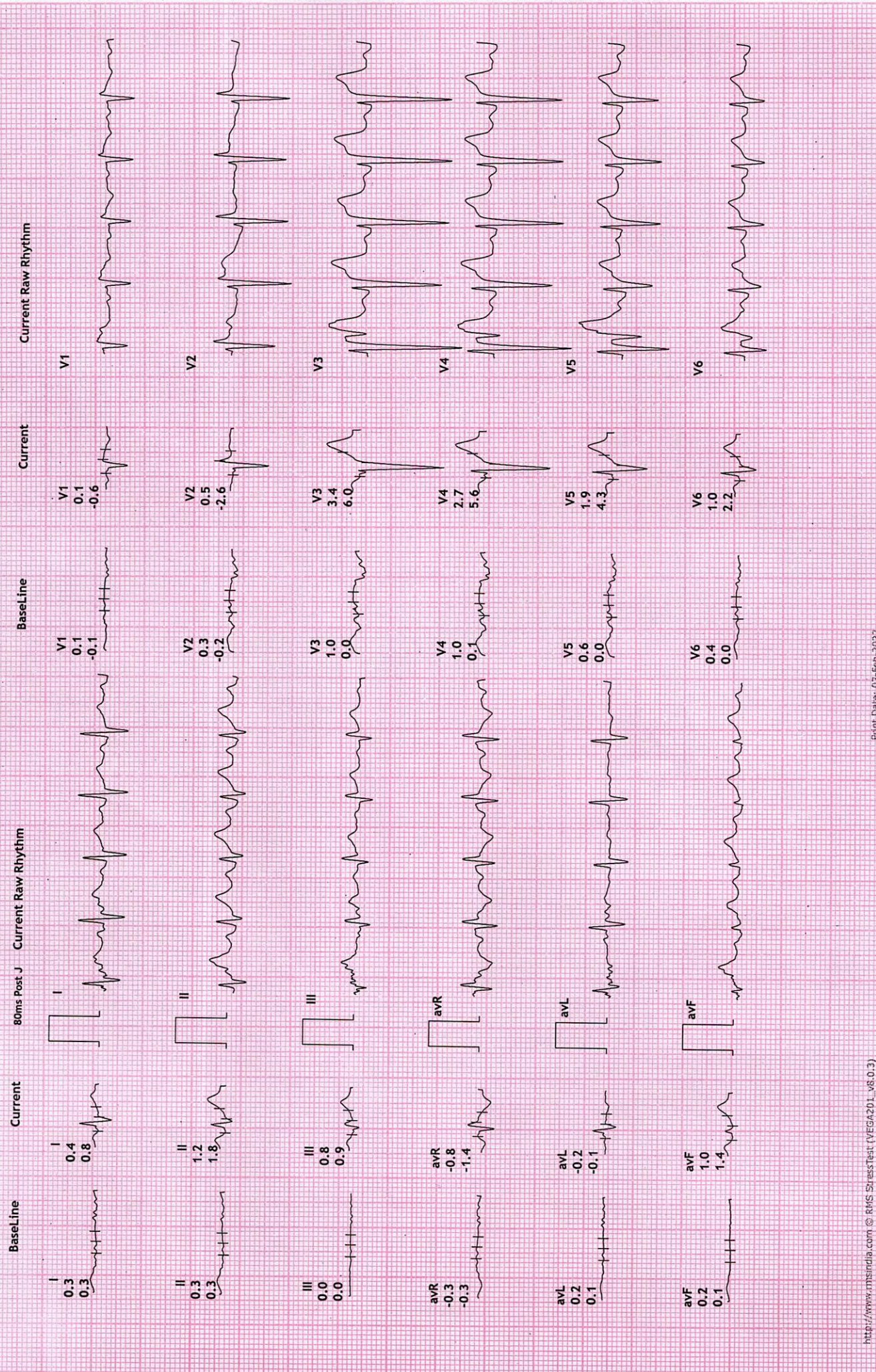



NAME : NITESH KUMAR
AGE : 31 YRS / MALE
REF BY : MEDI WHEEL





NAME	NITESH KUMAR	REPORTING DATE	07/FEB/2022
REF BY	MEDI WHEEL	AGE / SEX	31 YRS./ M

CHEST RADIOGRAPH-PA VIEW

Hilar shadows are within normal limits.

Pulmonary vasculature appears normal.

Cardiac appears normal in size.

Both domesh of the diaphragm are smooth.

Both costophrenic recesses are clear.

Both lung fields appear normal.

Visualized bones and soft tissue shadows appear normal.

IMPRESSION:

NORMAL STUDY.

Dr. Chirag K. Patel

MBBS-DMPD

Reg. No. G-23509

DR. CHIRAG K. PATEL
Revival Diagnostic
RADIOLOGIST

Nr. Star Bazar, Hazira Main Road,
Adajan, Surat-395009.
Mo. 97266 726683

Laboratory Test Result are Subject to technical limitation and should be clinically correlate for final diagnosis

📍 4th Floor, Aqua Corridor, Hazira Road, Adajan Paal, Surat-395009.

☎ 0261 2747788

✉ revivaldiagnostics.surat@gmail.com

🌐 www.revivaldiagnostics.com

This medical report is not intended for medico-legal purposes.



NAME	NITESH KUMAR	DATE	07-Feb-2022
REFERRED BY	MEDI WHEEL	AGE / SEX	30 YRS / M

Thanks for the reference

USG ABDOMEN

LIVER: is normal in size and shows homogeneous echotexture.

No evidence of intrahepatic biliary radicles dilatation / focal space occupying lesion.

The portal vein and common bile duct show normal caliber.

GALL BLADDER: is distended and shows smooth walls. Wall thickness is normal.

No evidence of sludge / calculus. No evidence of pericholecystic collection.

SPLEEN: Is normal in size and shows normal echo pattern.

PANCREAS: shows normal echo anatomy and its relationship with splenic vein is normal.

KIDNEYS: Both the kidneys are normal in size, shape and location and show normal cortico-medullary differentiation.

Right kidney measures- 9.2 x 3.9 cms.

Left kidney measures- 9.6 x 4.1 cms.

No evidence of hydronephrosis or calculus.

URINARY BLADDER: is distended with smooth walls.

No evidence of diverticulum or calculus.

PROSTATE: is normal in size and shows homogeneous echotexture.

No evidence of ascites / pleural effusion.

Fluid and gas filled bowel loops with normal wall thickness and peristalsis noted.

IMPRESSION:

No significant abdominal pathology noted....

Dr. Chirag K. Patel

MBBS-DMPD
DR. CHIRAG K. PATEL

Reg. No. 123509
RADIOLOGIST
Revival Diagnostic

4th Floor, Aqua Corridor,
Nr. Star Bazar, Hazira Main Road,
Adajan, Surat-395009.
Mo. 97266 726683

Laboratory Test Result are Subject to technical limitation and should be clinically correlate for final diagnosis

4th Floor, Aqua Corridor, Hazira Road, Adajan Paal, Surat-395009.

0261 2747788

revivaldiagnostics.surat@gmail.com

www.revivaldiagnostics.com

This medical report is not intended for medico-legal purposes.