

CONCLUSION OF HEALTH CHECKUP

ECU Number : 7241	MR Number : 23219665	Patient Name: ABHINAV YADAV
Age : 35	Sex : Male	Height : 170
Weight : 81	Ideal Weight : 68	BMI : 28.03
Date : 23/11/2023		

Dr. Manish Mittal

Internal Medicine

Note : General Physical Examination & routine Investigations included in the Health Checkup have certain limitations and may not be able to detect all the latent and asymptomatic diseases.



ESTD. 1964

BHAILAL AMIN GENERAL HOSPITAL



ECU Number : 7241 MR Number : 23219665 Patient Name: ABHINAV YADAV
Age : 35 Sex : Male Height : 170
Weight : 81 Ideal Weight : 68 BMI : 28.03
Date : 23/11/2023

Past H/O : K/C/O DM SINCE 2 YEARS.
 T. JOTEN 20MG 0--1--0
 T. SPDYMET G1 0--1--1

Present H/O : NO PRESENT COMPLAINTS.

Family H/O : FATHER : DM , ALIVE
 MOTHER : HEALTHY

Habits : NO HABITS

Gen.Exam. : G.C.GOOD

B.P : 140/86

Pulse : 93

Others : SPO2 97 %

C.V.S : NAD

R.S. : NAD

Abdomen : NP

Spleen : NP

Skin : NAD

O.N.S : NAD

Advice :

ECU Number : 7241

Age : 35

Weight : 81

Date : 23/11/2023

MR Number : 23219665

Sex : Male

Ideal Weight : 68

Patient Name: ABHINAV YADAV

Height : 170

BMI : 28.03

Ophthalmic Check Up :

Right

Left

Ext Exam

NIL

Vision Without Glasses

NA

NA

Vision With Glasses

6/6-1.00 D SPH -0.75 D SPH

6/6+1.00 D SPH +1.00 SPH

Final Correction

N.6

N.6

Fundus

NORMAL

Colour Vision

NORMAL

Advice

NIL

Orthopaedic Check Up :

Ortho Consultation

Ortho Advice

ENT Check Up :

Ear

Nose

Throat

Hearing Test

ENT Advice

General Surgery Check Up :

General Surgery

Abdominal Lump

Hernia

External Genitals

PVR

Proctoscopy

Any Other

Surgical Advice



Patient Name : Mr. ABHINAV YADAV
 Gender / Age : Male / 35 Years 6 Months 15 Days
 MR No / Bill No. : 23219665 / 242051436
 Consultant : Dr. Manish Mittal
 Location : OPD

Type : OPD
 Request No. : 176477
 Request Date : 23/11/2023 08:40 AM
 Collection Date : 23/11/2023 08:43 AM
 Approval Date : 23/11/2023 02:52 PM

CBC + ESR

Test	Result	Units	Biological Ref. Range
Haemoglobin.			
Haemoglobin	13.3	gm/dL	11.5 - 15.5
Red Blood Cell Count (T-RBC)	6.43	mill/cmm	4.5 - 5.5
Hematocrit (HCT)	43.4	%	40 - 50
Mean Corpuscular Volume (MCV)	67.5	fl	83 - 101
Mean Corpuscular Haemoglobin (MCH)	20.7	pg	27 - 32
MCH Concentration (MCHC)	30.6	%	31.5 - 34.5
Red Cell Distribution Width (RDW-CV)	15.8	%	11.6 - 14
Red Cell Distribution Width (RDW-SD)	35.9	fl	39 - 46
Total Leucocyte Count (TLC)			
Total Leucocyte Count (TLC)	6.79	thou/cmm	4 - 10
Differential Leucocyte Count			
Polymorphs	47	%	40 - 80
Lymphocytes	44	%	20 - 40
Eosinophils	3	%	1 - 6
Monocytes	6	%	2 - 10
Basophils	0	%	0 - 2
Polymorphs (Abs. Value)	3.17	thou/cmm	2 - 7
Lymphocytes (Abs. Value)	2.99	thou/cmm	1 - 3
Eosinophils (Abs. Value)	0.20	thou/cmm	0.2 - 0.5
Monocytes (Abs. Value)	0.35	thou/cmm	0.2 - 1
Basophils (Abs. Value)	0.08	thou/cmm	0.02 - 0.1
Immature Granulocytes	0.4	%	1 - 3 : Borderline > 3 : Significant
Platelet Count			
Platelet Count	213	thou/cmm	150 - 410
Smear evaluation	Adequate		
PBS Overview	Hypochromia +, Microcytosis + . ADV: May do abnormal Haemoglobin study by HPLC to rule out BTT		

Test results are dependent on a number of variables & technical limitations. Hence, it is advised to correlate with clinical findings and other related investigations before any firm opinion is made. Recheck / retest may be requested.

365 Days / 24 Hours Laboratory Services

Home Collection Facility Available
(Mon To Sat 8:00 am to 5:00 pm)



BHAILAL AMIN
GENERAL HOSPITAL

📍 Bhaialal Amin Marg, Gorwa, Vadodara, Gujarat 390003.

🌐 www.baghospital.com | 📞 : 080 69 70 70 70 | Follow us : 📱 📺

DEPARTMENT OF LABORATORY MEDICINE

Patient Name : Mr. ABHINAV YADAV
Gender / Age : Male / 35 Years 6 Months 15 Days
MR No / Bill No. : 23219665 / 242051436
Consultant : Dr. Manish Mittal
Location : OPD

Type : OPD
Request No. : 176477
Request Date : 23/11/2023 08:40 AM
Collection Date : 23/11/2023 08:43 AM
Approval Date : 23/11/2023 02:52 PM

CBC + ESR

Test	Result	Units	Biological Ref. Range
ESR	4	mm/1 hr	0 - 10

Immature Granulocyte (IG) count is a useful early marker of infection or inflammation, even when other markers are normal. It is an early and rapid discrimination of bacterial from viral infections. It is also increased in patients on steroid therapy / chemotherapy or haematological malignancy. High IG is always pathological; except in pregnancy and neonates of < 7 days.

Method : HB by Non-Cyanide Hemoglobin analysis method. HCT by RBC pulse height detection method. RBC, TLC & PLC are by Particle Count by Electrical Impedance in Cell Counter by Fluorescent flow cytometry using a semi-conductor laser and hydrodynamic focusing in dedicated channels. Optical Platelets by Fluorescent + Laser Technology. MCV, MCH, MCHC, RDW (CV & SD) are calculated parameter. DLC by Flowcytometry method using semi-conductor Laser+Smear verification.

ESR on ESL-30, comparable to Westergrens method and in accordance to ICSH reference method.

--- End of Report ---

Dr. Rakesh Vaidya
MD (Path). DCP.

Test Results are dependent on a number of variables & technical limitations. Hence, it is advised to correlate with clinical findings and other related investigations before any firm opinion is made. Recheck / retest may be requested.



Patient Name	: Mr. ABHINAV YADAV	Type	: OPD
Gender / Age	: Male / 35 Years 6 Months 15 Days	Request No.	: 176477
MR No / Bill No.	: 23219665 / 242051436	Request Date	: 23/11/2023 08:40 AM
Consultant	: Dr. Manish Mittal	Collection Date	: 23/11/2023 08:43 AM
Location	: OPD	Approval Date	: 23/11/2023 02:46 PM

Haematology

<u>Test</u>	<u>Result</u>	<u>Units</u>	<u>Biological Ref. Range</u>
Blood Group			
ABO system	O		
Rh system.	Positive		

By Gel Technology / Tube Agglutination Method

Note :

- This blood group has been done with new sensitive Gel Technology using both Forward and Reverse Grouping Card with Autocontro
- This method check`s group both on Red blood cells and in Serum for "ABO" group.

— End of Report —

Dr. Rakesh Vaidya
MD (Path). DCP.

365 Days / 24 Hours Laboratory Services

Home Collection Facility Available
(Mon To Sat 8:00 am to 5:00 pm)



BHAILAL AMIN
GENERAL HOSPITAL

📍 Bhaialal Amin Marg, Gorwa, Vadodara, Gujarat 390003.

🌐 www.baghospital.com | 📞 : 080 69 70 70 70 | Follow us : 📱 📺

DEPARTMENT OF LABORATORY MEDICINE

Patient Name : Mr. ABHINAV YADAV
Gender / Age : Male / 35 Years 6 Months 15 Days
MR No / Bill No. : 23219665 / 242051436
Consultant : Dr. Manish Mittal
Location : OPD

Type : OPD
Request No. : 176477
Request Date : 23/11/2023 08:40 AM
Collection Date : 23/11/2023 08:43 AM
Approval Date : 23/11/2023 12:41 PM

Fasting Plasma Glucose

Test	Result	Units	Biological Ref. Range
<i>Fasting Plasma Glucose</i>			
Fasting Plasma Glucose	115	mg/dL	70 - 110
Post Prandial 2 Hr. Plasma Glucose	151	mg/dL	70 - 140

By Hexokinase method on EXL Dade Dimension

--- End of Report ---

Dr. Rakesh Vaidya
MD (Path). DCP.

Test Results are dependent on a number of variables & technical limitations. Hence, it is advised to correlate with clinical findings and other related investigations before any firm opinion is made. Recheck / retest may be requested.

365 Days / 24 Hours Laboratory Services

Home Collection Facility Available
(Mon To Sat 8:00 am to 5:00 pm)



BHAILAL AMIN
GENERAL HOSPITAL

📍 Bhaialal Amin Marg, Gorwa, Vadodara, Gujarat 390003.

🌐 www.baghospital.com | 📞 : 080 69 70 70 70 | Follow us : 📱 📧

DEPARTMENT OF LABORATORY MEDICINE

Patient Name : Mr. ABHINAV YADAV
Gender / Age : Male / 35 Years 6 Months 15 Days
MR No / Bill No. : 23219665 / 242051436
Consultant : Dr. Manish Mittal
Location : OPD

Type : OPD
Request No. : 176477
Request Date : 23/11/2023 08:40 AM
Collection Date : 23/11/2023 08:43 AM
Approval Date : 23/11/2023 12:53 PM

HbA1c (Glycosylated Hb)

Test	Result	Units	Biological Ref. Range
HbA1c (Glycosylated Hb)			
Glycosylated Heamoglobin (HbA1c)	6.5	%	
estimated Average Glucose (e AG) *	139.85	mg/dL	

(Method:

By Automated HPLC analyser on D-10 Biorad. NGSP Certified, US-FDA approved, Traceable to IFCC reference method.

* Calculated valued for past 60 days, derived from HbA1c %, based on formula recommended by the A1c - Derived Average Glucose study from ADA and EASD funded The ADAG trial.

Guidelines for Interpretation:

Indicated Glycemic control of previous 2-3 months

HbA1c%	e AG (mg/dl)	Glycemic control
> 8	> 183	Action suggested...High risk of developing long-term complications. Action suggested, depends on individual patient circumstances
7 - 8	154 - 183	Good
< 7	< 154	Goal...Some danger of hypoglycemic reaction in type I Diabetics. Some Glucose intolerant individuals and Sub-Clinical diabetics may demonstrate (elevated) HbA1c in this area.
6 - 7	126 - 154	Near Normal
< 6	< 126	Nondiabetic level)

--- End of Report ---

Dr. Rakesh Vaidya
MD (Path). DCP.

Test Results are dependent on a number of variables & technical limitations. Hence, it is advised to correlate with clinical findings and other related investigations before any firm opinion is made. Recheck / repeat may be requested.



Patient Name : Mr. ABHINAV YADAV
 Gender / Age : Male / 35 Years 6 Months 15 Days
 MR No / Bill No. : 23219665 / 242051436
 Consultant : Dr. Manish Mittal
 Location : OPD

Type : OPD
 Request No. : 176477
 Request Date : 23/11/2023 08:40 AM
 Collection Date : 23/11/2023 08:43 AM
 Approval Date : 23/11/2023 02:43 PM

Complete Lipid Profile *

Test	Result	Units	Biological Ref. Range
Complete Lipid Profile			
Appearance	Opalescent		
Triglycerides	797 (R/C)*	mg/dL	1 - 150
<i>(Done by Lipase /Glycerol kinase on Vitros 5600</i>			
<i>< 150 Normal</i>			
<i>150-199 Borderline High</i>			
<i>200-499 High</i>			
<i>> 499 Very High)</i>			
Total Cholesterol	140	mg/dL	1 - 200
<i>(Done by Colorimetric - Cholesterol Oxidase, esterase, peroxidase on Vitros 5600.</i>			
<i><200 mg/dL - Desirable</i>			
<i>200-239 mg/dL - Borderline High</i>			
<i>> 239 mg/dL - High)</i>			
HDL Cholesterol	29	mg/dL	40 - 60
<i>(Done by Colorimetric: non HDL precipitation method PTA/MgCl2 on Vitros 5600</i>			
<i>< 40 Low</i>			
<i>> 60 High)</i>			
Non HDL Cholesterol (calculated)	111	mg/dL	1 - 130
<i>(Non- HDL Cholesterol</i>			
<i>< 130 Desirable</i>			
<i>139-159 Borderline High</i>			
<i>160-189 High</i>			
<i>> 191 Very High)</i>			
LDL Cholesterol	61	mg/dL	1 - 100
<i>(Done by Enzymatic (Two Step CHE/CHO/POD) on Vitros 5600</i>			
<i>< 100 Optimal</i>			
<i>100-129 Near / above optimal</i>			
<i>130-159 Borderline High</i>			
<i>160-189 High</i>			
<i>> 189 Very High)</i>			
VLDL Cholesterol (calculated)	159.4	mg/dL	12 - 30
LDL Ch. / HDL Ch. Ratio	2.1		2.1 - 3.5
T. Ch./HDL Ch. Ratio	4.83		3.5 - 5
<i>(Recent NECP / ATP III Guidelines / Classification (mg/dl) :)</i>			

Remarks

*Please check for fasting compliance & Dietary habit for last week.

365 Days / 24 Hours Laboratory Services

Home Collection Facility Available
(Mon To Sat 8:00 am to 5:00 pm)



BHAILAL AMIN
GENERAL HOSPITAL

📍 Bhaialal Amin Marg, Gorwa, Vadodara, Gujarat 390003.

🌐 www.baghospital.com | 📞 : 080 69 70 70 70 | Follow us : 📱 📺

DEPARTMENT OF LABORATORY MEDICINE

Patient Name : Mr. ABHINAV YADAV
Gender / Age : Male / 35 Years 6 Months 15 Days
MR No / Bill No. : 23219665 / 242051436
Consultant : Dr. Manish Mittal
Location : OPD

Type : OPD
Request No. : 176477
Request Date : 23/11/2023 08:40 AM
Collection Date : 23/11/2023 08:43 AM
Approval Date : 23/11/2023 02:43 PM

Complete Lipid Profile *

--- End of Report ---

Dr. Rakesh Vaidya
MD (Path). DCP.

Test Results are dependent on a number of variables & technical limitations. Hence, it is advised to correlate with clinical findings and other related investigations before any firm opinion is made. Recheck / retest may be requested.



Patient Name : Mr. ABHINAV YADAV
Gender / Age : Male / 35 Years 6 Months 15 Days
MR No / Bill No. : 23219665 / 242051436
Consultant : Dr. Manish Mittal
Location : OPD

Type : OPD
Request No. : 176477
Request Date : 23/11/2023 08:40 AM
Collection Date : 23/11/2023 08:43 AM
Approval Date : 23/11/2023 12:59 PM

Liver Function Test (LFT)

Test	Result	Units	Biological Ref. Range
Bilirubin			
Bilirubin - Total	0.44	mg/dL	0 - 1
Bilirubin - Direct	0.06	mg/dL	0 - 0.3
Bilirubin - Indirect	0.38	mg/dL	0 - 0.7
<i>(Done by Dual Wavelength - Reflectance Spectrophotometry on Vitros 5600)</i>			
Aspartate Aminotransferase (SGOT/AST)	63	U/L	15 - 40
<i>(Done by Multipoint Rate Colorimetric with P-5-P on Vitros 5600)</i>			
Alanine Aminotransferase (SGPT/ALT)	66	U/L	16 - 63
<i>(Done by Multipoint-Rate/Colorimetric with P-5-P (pyridoxa-5-phosphate) on Vitros 5600)</i>			
Alkaline Phosphatase	103	U/L	53 - 128
<i>(Done by Multipoint-Rate - p-nitrophenyl Phosphate, AMP buffer on Vitros 5600)</i>			
Gamma Glutamyl Transferase (GGT)	337	U/L	15 - 85
<i>(Done by Multipoint Rate - L-γ-glutamyl-p-nitroanilide on Vitros 5600)</i>			
Total Protein			
Total Proteins	7.43	gm/dL	6.4 - 8.2
Albumin	4.23	gm/dL	3.4 - 5
Globulin	3.2	gm/dL	3 - 3.2
A : G Ratio	1.32		1.1 - 1.6
<i>(Done by Biuret endpoint and Bromocresol green method on vitros 5600.)</i>			

--- End of Report ---

Dr. Rakesh Vaidya
MD (Path). DCP.

365 Days / 24 Hours Laboratory Services

Home Collection Facility Available
(Mon To Sat 8:00 am to 5:00 pm)



BHAILAL AMIN
GENERAL HOSPITAL

📍 Bhaialal Amin Marg, Gorwa, Vadodara, Gujarat 390003

🌐 www.baghospital.com | 📞 : 080 69 70 70 70 | Follow us : 📱 📺

DEPARTMENT OF LABORATORY MEDICINE

Patient Name : Mr. ABHINAV YADAV
Gender / Age : Male / 35 Years 6 Months 15 Days
MR No / Bill No. : 23219665 / 242051436
Consultant : Dr. Manish Mittal
Location : OPD

Type : OPD
Request No. : 176477
Request Date : 23/11/2023 08:40 AM
Collection Date : 23/11/2023 08:43 AM
Approval Date : 23/11/2023 12:42 PM

Renal Function Test (RFT)

Test	Result	Units	Biological Ref. Range
Urea <i>(Done by Endpoint/Colorimetric - Urease on Vitros 5600)</i>	19	mg/dL	10 - 45
Creatinine <i>(By Modified Kinetic Jaffe Technique)</i>	0.99	mg/dL	0.9 - 1.3
Estimate Glomerular Filtration rate <i>(Ref. range : > 60 ml/min for adults between age group of 18 to 70 yrs. EGFR Calculated by IDMS Traceable MDRD Study equation. Reporting of eGFR can help facilitate early detection of CKD. By Modified Kinetic Jaffe Technique)</i>	More than 60		
Uric acid <i>(Done by Colorimetric - Uricase, Peroxidase on Vitros 5600)</i>	6.6	mg/dL	3.4 - 7.2

— End of Report —

Dr. Rakesh Vaidya
MD (Path). DCP.

Test Results are dependent on a number of variables & technical limitations. Hence, it is advised to correlate with clinical findings and other related investigations before any firm opinion is made. Recheck / retest may be requested.

365 Days / 24 Hours Laboratory Services

Home Collection Facility Available
(Mon To Sat 8:00 am to 5:00 pm)



BHAILAL AMIN
GENERAL HOSPITAL

Ⓧ Bhaialal Amin Marg, Gorwa, Vadodara, Gujarat 390003

Ⓜ www.baghospital.com | ☎ : 080 69 70 70 70 | Follow us : (f) (i) (t)

DEPARTMENT OF LABORATORY MEDICINE

Patient Name : Mr. ABHINAV YADAV
Gender / Age : Male / 35 Years 6 Months 15 Days
MR No / Bill No. : 23219665 / 242051436
Consultant : Dr. Manish Mittal
Location : OPD

Type : OPD
Request No. : 176477
Request Date : 23/11/2023 08:40 AM
Collection Date : 23/11/2023 08:43 AM
Approval Date : 23/11/2023 12:41 PM

Thyroid Hormone Study

Test	Result	Units	Biological Ref. Range
Triiodothyronine (T3)	0.883	ng/ml	
<i>(Done by CLIA based method on automated immunoassay Vitros 5600.)</i>			
<i>Reference interval (ng/ml)</i>			
1 - 3 days	: 0.1 - 7.4		
1-11 months	: 0.1 - 2.45		
1-5 years	: 0.1 - 2.7		
6-10 years	: 0.9 - 2.4		
11-15 years	: 0.8 - 2.1		
16-20 years	: 0.8 - 2.1		
Adults (20 - 50 years)	: 0.7 - 2.0		
Adults (> 50 years)	: 0.4 - 1.8		
Pregnancy (in last 5 months)	: 1.2 - 2.5		
<i>(Reference : Tietz - Clinical guide to laboratory test, 4th edition)</i>			
Thyroxine (T4)	5.19	mcg/dL	
<i>(Done by CLIA based method on automated immunoassay Vitros 5600.)</i>			
<i>Reference interval (mcg/dL)</i>			
1 - 3 days	: 11.8 - 22.6		
1 - 2 weeks	: 9.8 - 16.6		
1 - 4 months	: 7.2 - 14.4		
4 - 12 months	: 7.8 - 16.5		
1-5 years	: 7.3 - 15.0		
5 - 10 years	: 6.4 - 13.3		
10 - 20 years	: 5.6 - 11.7		
Adults / male	: 4.6 - 10.5		
Adults / female	: 5.5 - 11.0		
Adults (> 60 years)	: 5.0 - 10.7		
<i>(Reference : Tietz - Clinical guide to laboratory test, 4th edition)</i>			
Thyroid Stimulating Hormone (US-TSH)	2.45	microIU/ml	
<i>(Done by CLIA based method on automated immunoassay Vitros 5600.)</i>			
<i>Reference interval (microIU/ml)</i>			
Infants (1-4 days)	: 1.0 - 39		
2-20 weeks	: 1.7 - 9.1		
5 months - 20 years	: 0.7 - 6.4		
Adults (21 - 54 years)	: 0.4 - 4.2		
Adults (> 55 years)	: 0.5 - 8.9		
<i>Pregnancy :</i>			
1st trimester	: 0.3 - 4.5		
2nd trimester	: 0.5 - 4.6		
3rd trimester	: 0.8 - 5.2		
<i>(Reference : Tietz - Clinical guide to laboratory test, 4th edition)</i>			

Test Results are dependent on a number of variables & technical limitations. Hence, it is advised to correlate with clinical findings and other related investigations before any firm opinion is made. Recheck / retest may be requested.

— End of Report —

Dr. Rakesh Vaidya
MD (Path). DCP.



Patient Name : Mr. ABHINAV YADAV
 Gender / Age : Male / 35 Years 6 Months 15 Days
 MR No / Bill No. : 23219665 / 242051436
 Consultant : Dr. Manish Mittal
 Location : OPD

Type : OPD
 Request No. : 176477
 Request Date : 23/11/2023 08:40 AM
 Collection Date : 23/11/2023 08:43 AM
 Approval Date : 23/11/2023 12:41 PM

Urine routine analysis (Auto)

Test	Result	Units	Biological Ref. Range
Physical Examination			
Quantity	20	mL	
Colour	Yellow		
Appearance	Clear		
Chemical Examination (By Reagent strip method)			
pH	6.0		
Specific Gravity	>=1.030		
Protein	1+ R/C	gm/dL	0 - 5
Glucose	Negative	mg/dL	0 - 5
Ketones	Negative		0 - 5
Bilirubin	Negative		Negative
Urobilinogen	Negative		Negative (upto 1)
Blood	Negative		Negative
Leucocytes	Negative		Negative
Nitrite	Negative		Negative
Microscopic Examination (by Microscopy after Centrifugation at 2000 rpm for 10 min or on fully automated Sysmex urine sedimentation analyzer UF4000)			
Red Blood Cells	0 - 1	/hpf	0 - 2
Leucocytes	1 - 5	/hpf	0 - 5
Epithelial Cells	1 - 5	/hpf	0 - 5
Casts	Nil	/lpf	Nil
Crystals	Nil	/hpf	Nil
Mucus	Absent	/hpf	Absent
Organism	Absent		

--- End of Report ---

Dr. Rakesh Vaidya
MD (Path). DCP.



**BHAILAL AMIN
GENERAL HOSPITAL**



ADVANCED DIGITAL SOLUTIONS

Computerized Radiography

Ultra Sensitive Colour Doppler

Ultra High Resolution Sonography

Multi-Detector CT Scan

Magnetic Resonance Imaging (MRI)

Mammography

Interventional Radiology

Digital Subtraction Angiography (DSA)

Foetal Echocardiography

Echocardiography

4D. USG & Doppler

DEPARTMENT OF DIAGNOSTIC RADIOLOGY

Patient No. : 23219665 Report Date : 23/11/2023

Request No. : 190089813 23/11/2023 8.40 AM

Patient Name : Mr. ABHINAV YADAV

Gender / Age : Male / 35 Years 6 Months 15 Days

X-Ray Chest AP

Both lung fields are clear.

Both costophrenic sinuses appear clear.

Heart size is normal.

Hilar shadows show no obvious abnormality.

Aorta is normal.

• ULTRA SONOGRAPHY CANNOT DETECT ALL ABNORMALITIES
• NOT VALID FOR MEDICO-LEGAL PURPOSES
• CLINICAL CORRELATION RECOMMENDED

Dr. Priyanka Patel, MD.

Consultant Radiologist





**BHAILAL AMIN
GENERAL HOSPITAL**

Bhailal Amin Marg, Gorwa, Vadodara, Gujarat 390003.
www.baghospital.com | 0265-677 6222, 255 6222 | Follow us : f @

DEPARTMENT OF DIAGNOSTIC RADIOLOGY

ADVANCED DIGITAL SOLUTIONS

- Computer Radiography
- Ultra Sensitive Colour Doppler
- Ultra High Resolution Sonography
- Multi-Detector CT Scan
- Mammography
- Interventional Radiology
- Digital Subtraction Angiography
- Foetal Echocardiography
- Echocardiography

Patient No. : 23219665 Report Date : 23/11/2023
Request No. : 190089832 23/11/2023 8.40 AM
Patient Name : **Mr. ABHINAV YADAV**
Gender / Age : Male / 35 Years 6 Months 15 Days

USG : Screening for Abdomen (excluding Pelvis) Or Upper Abdomen

Liver is normal in size (13.5 cm) and raised in echopattern. No mass lesion identified. The hepatic veins are clear and patent. PV patent. No dilated IHBR.

Gall bladder is partially distended and shows no obvious abnormality. Common bile duct is not dilated.

Pancreas shows no obvious abnormality. Tail obscured. Spleen is normal size and echopattern.

Both kidneys are normal in shape and position. Normal echogenicity and cortico medullary differentiation is noted. No hydronephrosis or mass lesion seen.

Prostate appears normal in size and volume is ~ 20 cc.

Urinary bladder is well distended and appears normal.

No ascites.

COMMENT:

- **Grade II fatty liver.**
- **Otherwise no obvious abnormality.**

Kindly correlate clinically

• ULTRA SONOGRAPHY CANNOT DETECT ALL ABNORMALITIES
 • NOT VALID FOR MEDICO-LEGAL PURPOSES
 • CLINICAL CORRELATION RECOMMENDED

Dr. Ravij Patel, M.D
Consultant Radiologist



H-2015-0297

MC-3004

E-2021-0037

Patient No. : 23219665 Report Date : 23/11/2023
Request No. : 190089822 23/11/2023 8.40 AM
Patient Name : **Mr. ABHINAV YADAV**
Gender / Age : Male / 35 Years 6 Months 15 Days

Echo Color Doppler

MITRAL VALVE : NORMAL, NO MR, NO MS
AORTIC VALVE : BILEAFLET, MILD AR, AS
TRICUSPID VALVE : NORMAL, NO TR, NO PAH
PULMONARY VALVE : NORMAL
LEFT ATRIUM : NORMAL
AORTA : NORMAL
LEFT VENTRICLE : NORMAL LV SIZE AND SYSTOLIC FUNCTION LVEF -- 70%, NO RESTING REGIONAL WALL MOTION ABNORMALITY
RIGHT ATRIUM : NORMAL
RIGHT VENTRICLE : NORMAL
I.V.S. : INTACT
I.A.S. : INTACT
PULMONARY ARTERY : NORMAL
PERICARDIUM : NORMAL
COLOUR/DOPPLER FLOW MAPPING : MILD AR, NO MR // TR, NO PAH

FINAL CONCLUSION:

1. NORMAL SIZED ALL CARDIAC CHAMBERS, NO LVH
2. NORMAL LV SYSTOLIC FUNCTION, LVEF -- 70%
3. NO RESTING REGIONAL WALL MOTION ABNORMALITY
4. NORMAL DIASTOLIC FUNCTION
5. NORMAL RIGHT HEART SIZE AND RV PRESSURES
6. BICUSPID AORTIC VALVE, NO MITRAL // AORTIC STENOSIS
7. NO PERICARDIAL EFFUSION, CLOT OR VEGETATION SEEN, SR+.

Dr. KILLOL KANERIA, D.M., CARD.

Name: Abhinav Yadav -
Patient ID: Ecu/ 23219665

23.11.2023 09:11:33
Standard 12-Lead

BHAIJAL AMIN GENERAL HOSPITAL

Age: 035Y
Gender: Male
Ref: phys

Pacemaker: Unknown

Remark:

HR: 90 bpm
RR: 668 ms
P: 99 ms
PR: 136 ms
P axis: 25°
QRS axis: 38°
QT: 325 ms
T axis: 0°
QTcB: 398 ms

Unconfirmed report

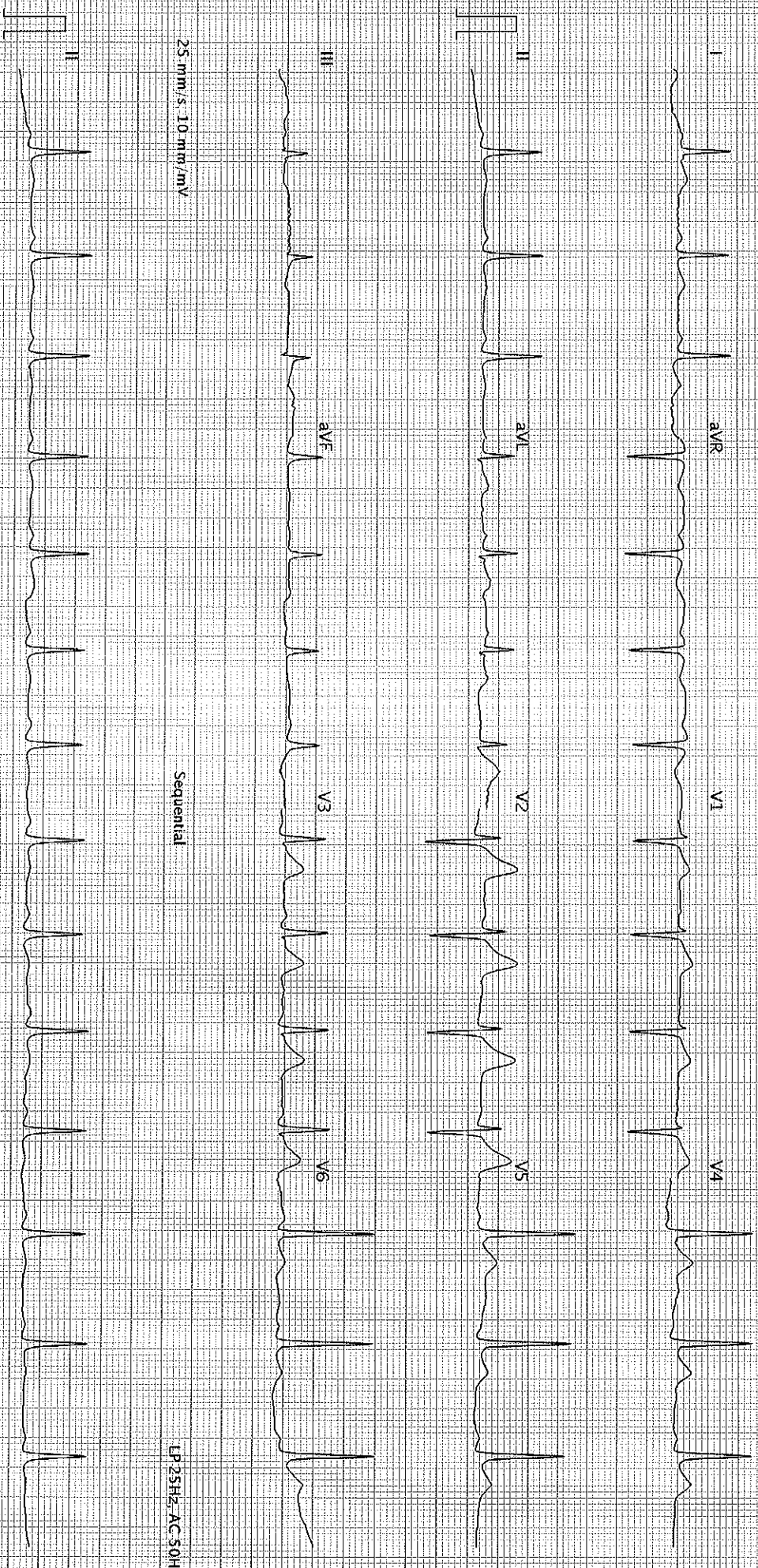

25 mm/s, 10 mm/mV

Sequential

LP25Hz, AC 50Hz

25 mm/s, 10 mm/mV

LP25Hz, AC 50Hz

AT-102 G2.1.2.0 (0.080-011030)

BHAIJAL AMIN GENERAL HOSPITAL - Printed on 23.11.2023 @ 11:46

Page 1 of 1

SCHILLER

Part No. Z.157048M

CE 0132

K.5D