

Patient Name	Ashutosh mishra	Requested By	
MRN	12510000237583	Procedure Date Time	15/05/23 09:41:51
Age/Sex	28Y/Male	Hospital	NH-AHMEDABAD

CHEST RADIOGRAPH (PA VIEW)

- The lung fields appear normal.
- The cardiac size is within normal limit.
- The costophrenic angles are clear. No evidence of pleural effusion or pneumothorax.
- The visualized bones and soft tissue structures appear normal.
- Both the diaphragmatic domes appear normal.



Dr. Zalak Shah

MD (Radio Diagnosis)

* This is a digitally signed valid document. Reported Date/Time: 15/05/23 10:02:41

Narayana Multispeciality Hospital

Ex. Monogram Mill Coumpound, Opp. Rakhiyal Police Station, Rakhiyal
Ahmedabad - 380023

WebSite: www.narayanahrudayalaya.co

Patient ID: 2023050026
Name: Mr. ASHUTOSH MISHRA
Age: 28 Y
Sex: M
Date: 15-May-2023

Ref By: SELF
Study: SIGMOIDOSCOPY
Examined By: Dr. Pinakin Patel
M.D.,D.N.B. (GASTRO)
Hospital ID: 12510000237583

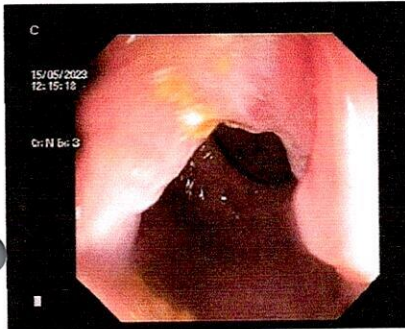

Colonoscopy was done under Local Anesthesia after informed written consent.

PR : NAD

Proctoscopy : 3 columns of large Internal hemorrhoids.

Rectum: Normal mucosa.

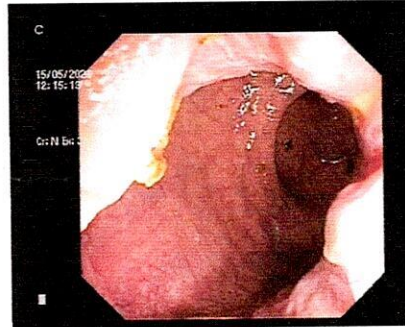

Sigmoid colon : Normal Mucosa

Conclusion : Large internal hemorrhoids.

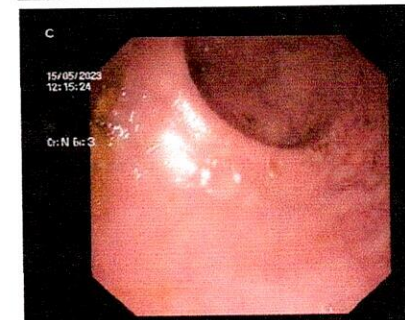
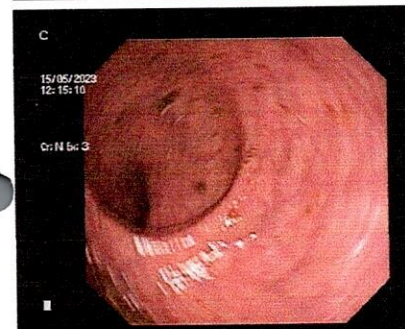

Dr. Pinakin Patel
M.D.,D.N.B. (GASTRO)

SOCIAL HISTORY

- Smoking
- Alcohol Consumption
quitted before 2 yrs

ALLERGY

- No known allergies

PROCEDURE HISTORY

- No known surgical history

VITALS

Blood Pressure: 137/95 mmHg

Heart Rate: 94 bpm

Temperature: 98.6 F

Respiratory Rate: 21 /min

Conscious level: Alert

MEWS Score: 1

SPO2 : 99 % , Room air

Height: 169 cm

Weight: 105 kg

BMI: 36.76 kg/m2

BSA: 2.22 m2

Fall Score: Low

Pain Score: 0

INVESTIGATION ORDER

LAB : HBSAG (HEPATITS B SURFACE ANTIGEN) - CHEMILUMINESCENCE | HCV (ANTI HCV ANTIBODY) - CHEMILUMINESCENCE | PT - INR (PROTHROMBIN TIME)



Printed By: Dr. Joozer Rangwala | Printed On: 15.05.2023 13:35

CONSULTATION SUMMARY

Patient MRN :12510000237583
Patient Name :Ashutosh mishra
Gender/Age/Dob :Male , 28 Years , 14/05/95
Patient Phone No :9760741634
Patient Address :Kathlal,Kheda,Gujarat,India,
-387630

Consultation Date :15/05/2023 01:26 PM
Consultant :Dr. Joozer Rangwala (GENERAL
MEDICINE)
Consultation Type :OP , NEW VISIT



CLINICAL DATA

- HealthCheck up: 15052023
Came with reports done prior to consultation
At present Not on any medication
Also seen by Gastro for chronic constipation

PAST MEDICAL HISTORY

- Morbid obesity: Since 6 Years
- Fatty liver: Since 30 Days
- Elevated aspartate transaminase level: Since 1 Day
Remarks: sgpt 62
- Dyslipidemia (disorder): Since 30 Days
Remarks: ldl 163, TG 220
- COVID-19 pneumonia: Since 3 Years
Remarks: had covid 4 times...
- HTN - Hypertension: Since 7 Days
- Piles - haemorrhoids: Since 30 Days
Remarks: with black stool

COMORBIDITIES

- Liver Impairment
- Hypertension

FAMILY HISTORY

- Hypothyroidism (disorder): Mother ,
and Bronchitis
- IHD - Ischemic heart disease: Father ,
and Grand Parents



CONSULTATION SUMMARY

Patient MRN : 12510000237583
Patient Name : Ashutosh mishra
Gender/Age/Dob : Male , 28 Years , 14/05/95
Patient Phone No : 9760741634
Patient Address : Kathlal, Kheda, Gujarat, India,
-387630

Consultation Date : 15/05/2023 10:56 AM
Consultant : Dr. Patel Pinakin (MEDICAL
GASTROENTEROLOGY)
Consultation Type : OP , NEW VISIT



CHIEF COMPLAINTS & HISTORY OF PRESENT ILLNESS

- h/o constipation before 1 :
month and improved with
medicine
- c/o black colored stool :
since 3 days

PAST MEDICAL HISTORY

- No significant past medical history

PROCEDURE HISTORY

- No known surgical history

VITALS

Blood Pressure: 137/95 mmHg Heart Rate: 94 bpm Temperature: 97 F
Respiratory Rate: 21 /min Conscious level: Alert MEWS Score: 1
SPO2 : 99 % , Room air
Weight: 105 kg Fall Score: Low
Pain Score: 0

SOCIAL HISTORY

- No significant social history

SYSTEMIC EXAMINATION

- No Abnormality detected

INVESTIGATION ORDER

OTHERS : SIGMOIDOSCOPY

MEDICATION ORDER

DRUG NAME

PATIENT INSTRUCTION



DRUG NAME

- ✓ 1) EUPHORBIA EXTRACT+CALCIUMDOBESILATE-TABLET-100MG+500MG-SITCOM FORTE
- ✓ 2) ESOMEPRAZOLE+DOMPERIDONE-CAPSULE-40MG+30MG-ESOGRESS D
- ✓ 3) BECLOMETHASONE+PHENYLEPHRINE+LIDOCAINE-CREAM-20GM-ANOVATE
- ✓ 4) PRUCALOPRIDE-TABLET-2MG-PRUVICT
- ✓ 5) ACECLOFENAC+PARACETAMOL+SERRATIOPEPTIDAS-TABLET-100MG+325MG+15MG-AKILOS SP

PATIENT INSTRUCTION

Patient Instruction: Once Daily (1 - 0 - 0 - 0)
Tablet Orally After Food For 14 Days , **Qty:** 14 , **Start Date:** May 15, 2023 , **End Date:** May 28, 2023

Patient Instruction: Once Daily (1 - 0 - 0 - 0)
Capsule Orally Before Food For 30 Days , **Qty:** 30 , **Start Date:** May 15, 2023 , **End Date:** Jun 13, 2023

Patient Instruction: Twice Daily (1 - 0 - 1 - 0)
ml Cutaneous As Instructed For 14 Days , **Qty:** 1 , **Start Date:** May 15, 2023 , **End Date:** May 28, 2023

Patient Instruction: Once Daily (0 - 0 - 0 - 1)
Tablet Orally At Bed Time For 30 Days , **Qty:** 30 , **Start Date:** May 15, 2023 , **End Date:** Jun 13, 2023

Patient Instruction: Twice Daily (1 - 0 - 1 - 0)
Tablet Orally After Food For 5 Days , **Qty:** 10 , **Start Date:** May 15, 2023 , **End Date:** May 19, 2023

ALLERGY

- No known allergies

DIAGNOSIS

- Chronic constipation (disorder), Primary, Final, 15/05/2023

ADVICE

- follow up with reports.
- weight loss.

FOLLOW UP DETAILS

- Physical Consultation after 1 Month

FAMILY HISTORY

- No significant family history

CONSULTANT DETAILS

Pinakin

Dr. Patel Pinakin , VISITING CONSULTANT , MEDICAL GASTROENTEROLOGY

Printed By: Dr. Patel Pinakin | Printed On: 15.05.2023 13:01



CONSULTATION SUMMARY

Patient MRN : 12510000237583
Patient Name : Ashutosh mishra
Gender/Age/Dob : Male , 28 Years , 14/05/95
Patient Phone No : 9760741634
Patient Address : Kathlal, Kheda, Gujarat, India,
-387630

Consultation Date : 15/05/2023 10:56 AM
Consultant : Dr. Patel Pinakin (MEDICAL
GASTROENTEROLOGY)
Consultation Type : OP , NEW VISIT



CHIEF COMPLAINTS & HISTORY OF PRESENT ILLNESS

- h/o constipation before 1 month and improved with medicine
- c/o black colored stool since 3 days

PAST MEDICAL HISTORY

- No significant past medical history

PROCEDURE HISTORY

- No known surgical history

VITALS

Blood Pressure: 137/95 mmHg Heart Rate: 94 bpm Temperature: 97 F
Respiratory Rate: 21 /min Conscious level: Alert MEWS Score: 1
SPO2 : 99 % , Room air
Weight: 105 kg Fall Score: Low
Pain Score: 0

SOCIAL HISTORY

- No significant social history

SYSTEMIC EXAMINATION

- No Abnormality detected

INVESTIGATION ORDER

OTHERS : SIGMOIDOSCOPY

ALLERGY

- No known allergies



DIAGNOSIS

- Chronic constipation (disorder), Primary, Final, 15/05/2023

ADVICE

- follow up with reports.

FAMILY HISTORY

- No significant family history

CONSULTANT DETAILS

Pinakin
mm

Dr. Patel Pinakin , VISITING CONSULTANT , MEDICAL GASTROENTEROLOGY

Printed By: Dr. Patel Pinakin | Printed On: 15.05.2023 10:59

DEPARTMENT OF LABORATORY MEDICINE

Patient Name : Ashutosh mishra MRN : 12510000237583 Gender/Age : MALE , 28y (14/05/1995)

Collected On : 15/05/2023 09:13 AM Received On : 15/05/2023 09:14 AM Reported On : 15/05/2023 10:50 AM

Barcode : 312305150055 Specimen : Serum Consultant : Dr. Joozer Rangwala(GENERAL MEDICINE)

Sample adequacy : Satisfactory Visit No : OP-002 Patient Mobile No : 9760741634

BIOCHEMISTRY

Test	Result	Unit	Biological Reference Interval
SERUM CREATININE			
Serum Creatinine (Two Point Rate - Creatinine Aminohydrolase)	0.78	mg/dL	0.66-1.25
eGFR (Two Point Rate - Creatinine Aminohydrolase)	118.6	mL/min/1.73m ²	>60.0
Blood Urea Nitrogen (BUN) (Endpoint /Colorimetric - Urease)	6 L	mg/dL	9.0-20.0
Serum Uric Acid (Colorimetric - Uricase,Peroxidase)	6.28	mg/dL	3.5-8.5
LIPID PROFILE (CHOL,TRIG,HDL,LDL,VLDL)			
Cholesterol Total (Colorimetric - Cholesterol Oxidase)	238.4 H	mg/dL	Both: Desirable: < 200 Both: Borderline High: 200-239 Both: High: > 240
Triglycerides (Colorimetric - Lip/Glycerol Kinase)	220.6 H	mg/dL	Both: Normal: < 150 Both: Borderline: 150-199 Both: High: 200-499 Both: Very High: >= 500
HDL Cholesterol (HDLC) (Colorimetric:non Hdl Precipitation Method)	31.1 L	mg/dL	Both: Low: < 40.0 Both: High: >= 60.0 Both: Normal: 40-60
Non-HDL Cholesterol	207.3	-	-
LDL Cholesterol (Enzymatic (Two Step CHE/CHO /POD))	163 H	mg/dL	Both: Optimal: < 100 Both: Near to above optimal: 100-129 Both: Borderline High: 130-159 Both: High: 160-189 Both: Very High: > 190
VLDL Cholesterol	44 H	mg/dL	2.0-30.0
Cholesterol /HDL Ratio	7.7 H	-	<5.0

LIVER FUNCTION TEST(LFT)



Patient Name : Ashutosh mishra MRN : 12510000237583 Gender/Age : MALE , 28y (14/05/1995)

Bilirubin Total (Colorimetric- Dual Wavelength- Reflectance Spectrophotometry)	1.3	mg/dL	0.2-1.3
Conjugated Bilirubin (Direct) (Dual Wavelength - Reflectance Spectrophotometry)	0.0	mg/dL	Adult: 0.0-0.3 Neonate: 0.0-0.6
Unconjugated Bilirubin (Indirect) (Dual Wavelength - Reflectance Spectrophotometry)	1.0	mg/dL	Adult: 0.0-1.1 Neonate: 0.6-10.5
Total Protein (Colorimetric - Biuret Method)	6.9	gm/dL	6.3-8.2
Serum Albumin (Colorimetric - Bromo-Cresol Green)	4.4	gm/dL	3.5-5.0
Serum Globulin	2.5	gm/dL	2.0-3.5
Albumin To Globulin (A/G)Ratio	1.8	-	1.1-2.5
SGOT (AST) (Multipoint-Rate With P-5-P (pyridoxal-5-phosphate))	26	U/L	Male : 17-59
SGPT (ALT) (Multipoint-Rate With P-5-P (pyridoxal-5-phosphate))	62 H	U/L	<50.0
Alkaline Phosphatase (ALP) (Multipoint-Rate - P-nitro Phenyl Phosphate, AMP Buffer)	79.5	U/L	38.0-126.0
Gamma Glutamyl Transferase (GGT) (Multipoint Rate-L-glutamyl-p-nitroanilide)	66.9	U/L	Adult: 12-58 Female:12-43 Male:15-73
THYROID PROFILE (T3, T4, TSH)			
Tri Iodo Thyronine (T3) (Competitive Immunoassay)	1.44	ng/mL	0.97-1.69
Thyroxine (T4) (Competitive Immunoassay)	8.33	ug/dl	5.53-11.0
TSH (Thyroid Stimulating Hormone) (Enhance Chemiluminescence-Immunometric)	3.905	mIU/L	Adults : 0.4001 - 4.049 Infant (1 - 23 months) : 0.5885 - 6.880 Children (2 -12 Yrs) : 0.7291 - 4.402 Adolescents (13-21 Yrs) : 0.4557 - 4.160 Pregnant women (1st trimester) : 0.1298 - 3.120 (2nd trimester) : 0.2749 - 2.652 (3rd trimester) : 0.3127 - 2.947

--End of Report--

Page 2 of 3

Narayana Multispeciality Hospital

(A unit of Narayana Hrudayalaya Limited) CIN: U85110KA2000PLC027497

Registered Office: 258/A, Bommasandra Industrial Area, Anekal Taluk, Bangalore 560099

Hospital Address: Opp. Police Station, Rakhial Cross Road, Ahmedabad, Gujarat 380023

Tel +91 079 71222 228 | Email: info.ahd@narayanahealth.org | www.narayanahealth.org



Appointments
1800-309-0309

Emergencies
787-810-0900

Patient Name : Ashutosh mishra MRN : 12510000237583 Gender/Age : MALE , 28y (14/05/1995)

Patel

Dr. Himanshu Patel
M.D(Path) Jr.Consultant
Pathology

Note

- Abnormal results are highlighted.
- Results relate to the sample only.
- Kindly correlate clinically.



MC-4217



DEPARTMENT OF LABORATORY MEDICINE

Patient Name : Ashutosh mishra MRN : 12510000237583 Gender/Age : MALE , 28y (14/05/1995)

Collected On : 15/05/2023 09:13 AM Received On : 15/05/2023 09:14 AM Reported On : 15/05/2023 10:49 AM

Barcode : 312305150054 Specimen : Whole Blood Consultant : Dr. Joozer Rangwala(GENERAL MEDICINE)

Sample adequacy : Satisfactory Visit No : OP-002 Patient Mobile No : 9760741634

Test	BIOCHEMISTRY		Biological Reference Interval
	Result	Unit	
HBA1C			
HbA1c (Turbidimetric Inhibition Immunoassay)	4.82	%	Both: Non Diabetic : < 5.6 Both: Pre Diabetic: 5.7-6.4 Both: Diabetic: => 6.5
Estimated Average Glucose (Turbidimetric Inhibition Immunoassay)	91.64	-	-

Interpretation:

- HbA1C above 6.5% can be used to diagnose diabetes provided the patient has symptoms. If the patient does not have symptoms with HbA1C>6.5%, repeat measurement on further sample. If the repeat test result is <6.5%, consider as diabetes high risk and repeat measurement after 6 months.
- HbA1C measurement is not appropriate in diagnosing diabetes in children, suspicion of type 1 diabetes, symptoms of diabetes for less than 2 months, pregnancy, hemoglobinopathies, medications that may result sudden increase in glucose, anemia, renal failure, HIV infection, malignancies, severe chronic hepatic, and renal disease.
- Any sample with >15% should be suspected of having a haemoglobin variant.

--End of Report--

Patel

Dr. Himanshu Patel
M.D(Path) Jr.Consultant
Pathology

Note

- Abnormal results are highlighted.
- Results relate to the sample only.
- Kindly correlate clinically.



MC-4217



DEPARTMENT OF LABORATORY MEDICINE

Final Report

Patient Name : Ashutosh mishra MRN : 12510000237583 Gender/Age : MALE , 28y (14/05/1995)

Collected On : 15/05/2023 09:13 AM Received On : 15/05/2023 09:14 AM Reported On : 15/05/2023 11:09 AM

Barcode : 322305150037 Specimen : Whole Blood - ESR Consultant : Dr. Joozer Rangwala(GENERAL MEDICINE)

Sample adequacy : Satisfactory Visit No : OP-002 Patient Mobile No : 9760741634

HAEMATOLOGY

Test	Result	Unit	Biological Reference Interval
Erythrocyte Sedimentation Rate (ESR) (Westergren Method)	03	mm/hr	0.0-15.0

--End of Report--

Patel

Dr. Himanshu Patel
M.D(Path) Jr.Consultant
Pathology

Note

- Abnormal results are highlighted.
- Results relate to the sample only.
- Kindly correlate clinically.



MC-4217



DEPARTMENT OF LABORATORY MEDICINE

Patient Name : Ashutosh mishra MRN : 12510000237583 Gender/Age : MALE , 28y (14/05/1995)

Collected On : 15/05/2023 09:13 AM Received On : 15/05/2023 09:14 AM Reported On : 15/05/2023 10:51 AM

Barcode : 342305150004 Specimen : Urine Consultant : Dr. Joozer Rangwala(GENERAL MEDICINE)

Sample adequacy : Satisfactory Visit No : OP-002 Patient Mobile No : 9760741634

CLINICAL PATHOLOGY

Test	Result	Unit	Biological Reference Interval
URINE ROUTINE & MICROSCOPY			
PHYSICAL EXAMINATION			
Volume	30	ml	-
Colour	Pale Yellow	-	-
Appearance	Clear	-	-
CHEMICAL EXAMINATION			
pH(Reaction)	6.0	-	5.0-9.0
Sp. Gravity	1.020	-	1.005-1.030
Protein	Negative	-	Negative
Urine Glucose	Negative	-	Negative
Ketone Bodies	Negative	-	Negative
Bile Salts	Negative	-	Negative
Bile Pigment (Bilirubin)	Negative	-	Negative
Urobilinogen	Normal	-	-
MICROSCOPIC EXAMINATION			
Pus Cells	Nil	/hpf	0-2
RBC	Nil	/hpf	0-3
Epithelial Cells	Nil	/hpf	0-5



Patient Name : Ashutosh mishra MRN : 12510000237583 Gender/Age : MALE , 28y (14/05/1995)

Crystals	Not Seen	-	-
Casts	Not Seen	-	-
Bacteria	Not Seen	-	-

--End of Report--

Patel

Dr. Himanshu Patel
M.D(Path) Jr.Consultant
Pathology

Note

- Abnormal results are highlighted.
- Results relate to the sample only.
- Kindly correlate clinically.



MC-4217



786 VS



R

3520 X 4280

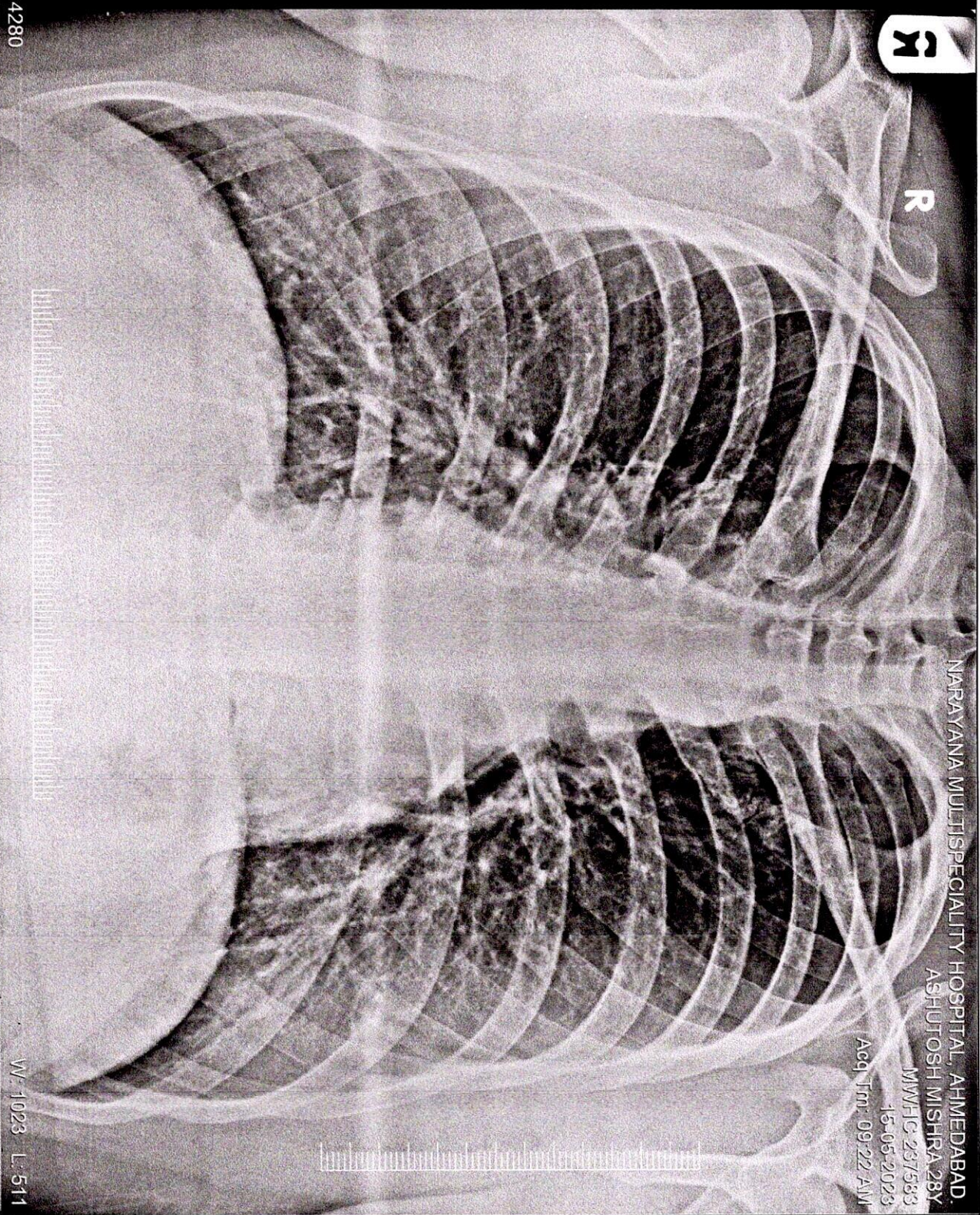

NARAYANA MULTISPECIALITY HOSPITAL, AHMEDABAD.

ASHUTOSH MISHRA 28Y

MWHC 237583

15-05-2023

Acq Tm: 09:22 AM

W: 1023 L: 511

ASHUTOSH MISHRA 28Y MWHC 237583 786 VS 15-05-2023
NARAYANA MULTISPECIALITY HOSPITAL, AHMEDABAD.



Corporate Office: Narayana Health Limited, 2nd Floor, Narayana Health Building, 100, Narayana Road, Ahmedabad - 380015, Gujarat, India. Tel: +91 79 1212 3456. Fax: +91 79 1212 3457. Email: info@narayanahealth.com

Patient Name	Ashutosh mishra	Requested By	Dr. Joozer Rangwala
MRN	12510000237583	Procedure DateTime	15/05/23 10:42:37
Age/Sex	28Y / Male	Hospital	NH-AHMEDABAD

U.S.G OF ABDOMEN WITH PELVIS:

LIVER: Appears normal in size and bright in echotexture. No focal lesion seen. No dilated IHBR is seen. PV and CBD at porta appear normal.

GALL BLADDER: Distended and normal. No stone or cholecystitis is seen. Wall thickness is normal.

PANCREAS: Visualized head and proximal body of pancreas appears normal.

SPLEEN: Appears normal in size and echotexture.

BOTH KIDNEYS: Normal in size and echotexture.
No evidence of stone or hydronephrosis is seen in either kidney.
Cortical thickness appears normal on either kidney.
C-M differentiation is maintained in either kidney.

URINARY BLADDER: Distended and appears normal. No stone or mass is seen. Wall thickness appears normal.

PROSTATE: Appears normal in size and normal in echopattern.

No undue dilatation or thickening is noted in visualized bowel loops.
No e/o free fluid is seen in peritoneal cavity.
No significantly enlarged node is seen in mesentery or pre & paraaortic region.

COMMENTS:

- Grade I fatty changes in liver.



Dr. Zalak Shah

MD (Radio Diagnosis)

This is a digitally signed valid document. Reported Date/Time: 15/05/23 10:54:38

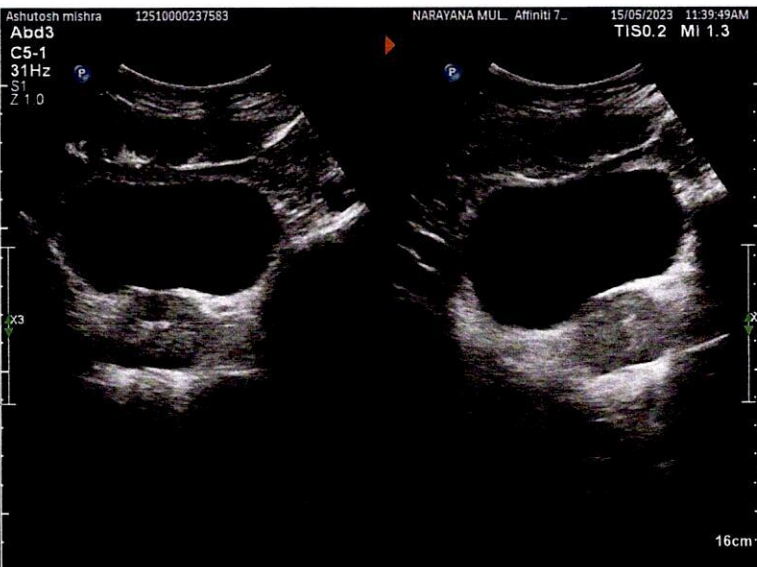

ID: 1251000237583
 Name: ASHUTOSH, MISHRA
 Age: 28 Years
 Gender: Male

Date: 2023-05-15 09:47:37

Vent. Rate: 81 bpm
 PR interval: 150 ms
 QRS Duration: 86 ms
 QT/QTc Interval: 390/421 ms
 P/QRS/T Axes: 45/15/51 deg

QTc: Hodges

Sinus rhythm
 Normal ECG

Unconfirmed Diagnosis

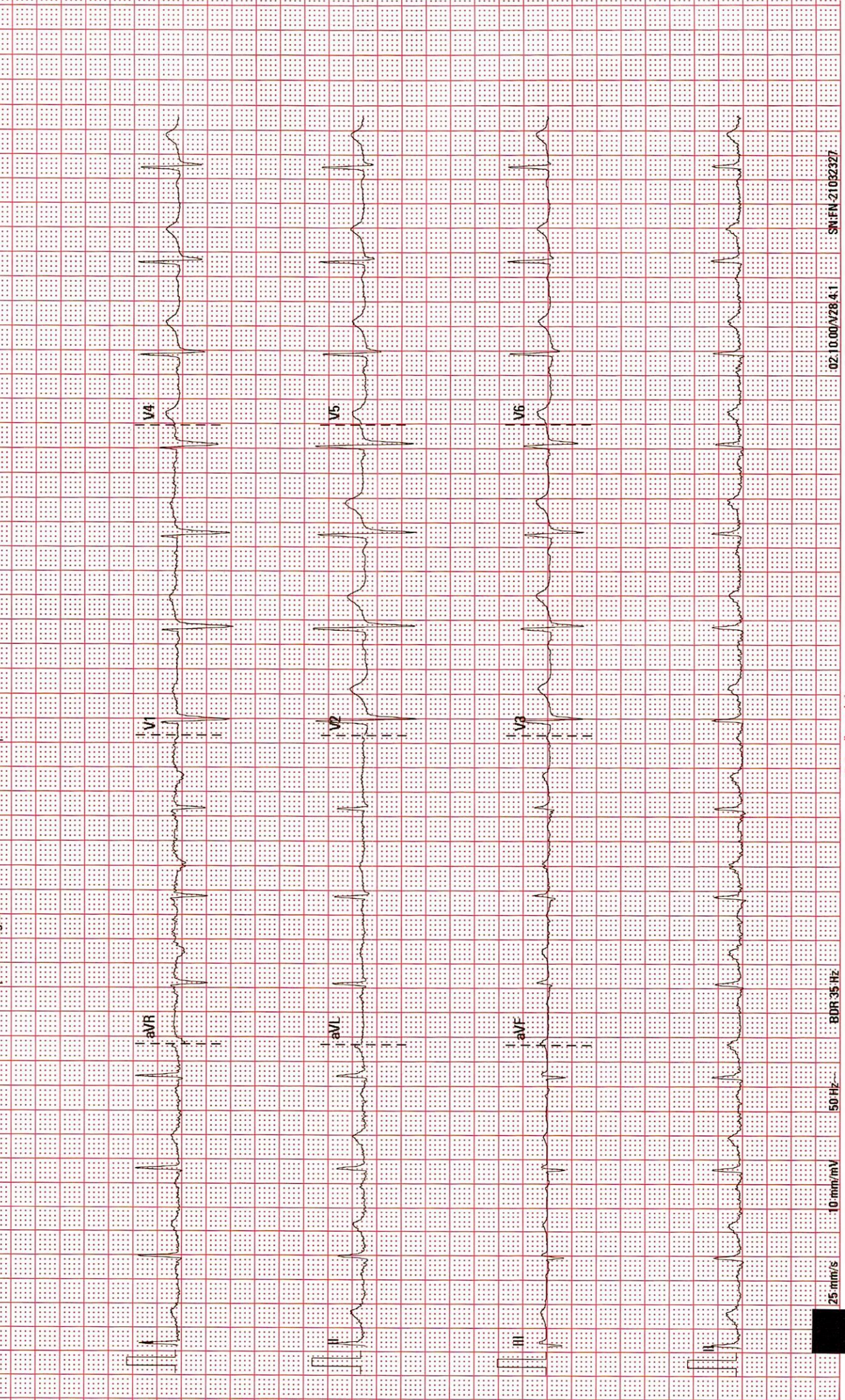

ADULT TRANS-THORACIC ECHO REPORT

PATIENT NAME : Ashutosh Mishra
GENDER/AGE : Male, 28 Years
LOCATION : OPD

PATIENT MRN : 12510000237583
PROCEDURE DATE : 15/05/2023 10:06 AM
REQUESTED BY : Dr. Joozer Rangwala



IMPRESSION

- FAIR LV SYSTOLIC FUNCTION
- NORMAL LV SIZE
- NO RWMA AT REST.
- NO MR, NO AR
- MILD TR, MILD PAH , RVSP: 37 MMHG
- NORMAL LV COMPLAINE.

FINDINGS

CHAMBERS

LEFT ATRIUM : NORMAL SIZED
AP DIAMETER(MM): 34

RIGHT ATRIUM : NORMAL SIZED

LEFT VENTRICLE : NORMAL SIZE AND THICKNESS WITH NORMAL FUNCTION

LVIDD(MM)	: 45	IVSD(MM)	: 10	EDV(ML)	:
LVIDS(MM)	: 29	LVPWD(MM)	: 10	ESV(ML)	:
E/A RATIO	:	E/E'(AVERAGE)	:	LVEF(%)	: 55

RIGHT VENTRICLE : NORMAL SIZE AND THICKNESS WITH NORMAL FUNCTION

LVOT/RVOT : NORMAL

RWMA : NO REGIONAL WALL MOTION ABNORMALITIES

VALVES

MITRAL : NORMAL MOBILITY AND THICKNESS WITH NO CALCIFICATION. SUB VALVAR STRUCTURES ARE NORMAL

AORTIC : NORMAL MOBILITY AND THICKNESS WITH NO CALCIFICATION

TRICUSPID : NATIVE, NOT STENOSSED, REGURGITATION, MILD, MILD PAH , RVSP: 37 MMHG

PULMONARY : NORMAL MOBILITY AND THICKNESS WITH NO CALCIFICATION

SEPTAE

IAS : INTACT

IVS : INTACT

ARTERIES AND VEINS

AORTA : NORMAL, LEFT AORTIC ARCH

PA : NORMAL SIZE
PA PRESSURE: BORDERLINE

IVC : NORMAL SIZE & COLLAPSIBILITY

PERICARDIUM : NORMAL PERICARDIAL THICKNESS. NO EFFUSION



INTRACARDIAC MASS : NO TUMOUR, THROMBUS OR VEGETATION SEEN

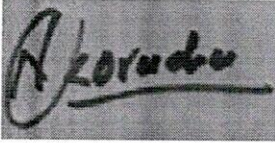

DR. KORADIYA NIRAJKUMAR HARILAL
M.B.D. CARDIO NON-INVASIVE CARDIOLOGIST

DR. SUMIT MOHAN DHEER
M.D., D.M. (CARDIOLOGY),
INTERVENTIONAL CARDIOLOGIST

15/05/2023 10:06 AM

PREPARED BY : DUTT SNEHAL NARENDRA BHAI
(353788)
GENERATED BY : DUTT SNEHAL NARENDRA BHAI
(353788)

PREPARED ON : 15/05/2023 10:09 AM
GENERATED ON : 15/05/2023 10:09 AM



DEPARTMENT OF LABORATORY MEDICINE

Patient Name : Ashutosh mishra MRN : 12510000237583 Gender/Age : MALE , 28y (14/05/1995)

Collected On : 15/05/2023 09:13 AM Received On : 15/05/2023 09:14 AM Reported On : 15/05/2023 10:50 AM

Barcode : 312305150053 Specimen : Plasma Consultant : Dr. Joozer Rangwala(GENERAL MEDICINE)

Sample adequacy : Satisfactory Visit No : OP-002 Patient Mobile No : 9760741634

BIOCHEMISTRY

Test	Result	Unit	Biological Reference Interval
Fasting Blood Sugar (FBS) (Colorimetric - Glucose Oxidase Peroxidase)	92	mg/dL	74.0-106.0

--End of Report--

Patel

Dr. Himanshu Patel
M.D(Path) Jr.Consultant
Pathology

Note

- Abnormal results are highlighted.
- Results relate to the sample only.
- Kindly correlate clinically.



DEPARTMENT OF LABORATORY MEDICINE

Patient Name : Ashutosh mishra MRN : 12510000237583 Gender/Age : MALE , 28y (14/05/1995)

Collected On : 15/05/2023 09:13 AM Received On : 15/05/2023 09:14 AM Reported On : 15/05/2023 10:50 AM

Barcode : 342305150004 Specimen : Urine Consultant : Dr. Joozer Rangwala(GENERAL MEDICINE)

Sample adequacy : Satisfactory Visit No : OP-002 Patient Mobile No : 9760741634

CLINICAL PATHOLOGY

Test

Result

Unit

Urine For Sugar (Fasting)

NIL

-

--End of Report--

Patel

Dr. Himanshu Patel
M.D(Path) Jr.Consultant
Pathology

Note

- Abnormal results are highlighted.
- Results relate to the sample only.
- Kindly correlate clinically.

