



To,

The Coordinator,  
Mediwheel (Arcofemi Healthcare Limited)  
Helpline number: 011- 41195959

Dear Sir / Madam,

**Sub: Annual Health Checkup for the employees of Bank of Baroda**

This is to inform you that the following spouse of our employee wishes to avail the facility of Cashless Annual Health Checkup provided by you in terms of our agreement.

PARTICULARS OF HEALTH CHECK UP BENEFICIARY	
NAME	POOJA AGRAHARI
DATE OF BIRTH	03-07-1993
PROPOSED DATE OF HEALTH CHECKUP FOR EMPLOYEE SPOUSE	26-02-2022
BOOKING REFERENCE NO.	21M103342100012378S
SPOUSE DETAILS	
EMPLOYEE NAME	MR. AGRAHARI AJAY KUMAR
EMPLOYEE EC NO.	103342
EMPLOYEE DESIGNATION	HEAD CASHIER "E" _II
EMPLOYEE PLACE OF WORK	HARIPUR,SULTANPUR
EMPLOYEE BIRTHDATE	08-07-1988

This letter of approval / recommendation is valid if submitted along with copy of the Bank of Baroda employee id card. This approval is valid from **23-02-2022** till **31-03-2022**. The list of medical tests to be conducted is provided in the annexure to this letter. Please note that the said health checkup is a **cashless facility** as per our tie up arrangement. We request you to attend to the health checkup requirement of our employee's spouse and accord your top priority and best resources in this regard. The EC Number and the booking reference number as given in the above table shall be mentioned in the invoice, invariably.

We solicit your co-operation in this regard.

Yours faithfully,

Sd/-

**Chief General Manager  
HRM Department  
Bank of Baroda**

(Note: This is a computer generated letter. No Signature required. For any clarification, please contact Mediwheel (Arcofemi Healthcare Limited))

*Dr. Pawan Kumar Singh*  
M.B.B.S. DNB (Medicine)  
UPMCI-6/830  
Director & Consultant Physician  
JPK Clinic & Diagnostics  
(A Unit of JPK Hospitals & Trauma Centre Pvt. Ltd.)



भारत सरकार  
GOVERNMENT OF INDIA



पूजा अग्रहरी  
Pooja Agrahari  
DOB: 03-07-1993  
Gender: Female



5965 8918 1931

आधार - आम आदमी का अधिकार



भारतीय विशिष्ट पहचान प्राधिकरण  
UNIQUE IDENTIFICATION AUTHORITY OF INDIA

अधीनस्थ: अजय कुमार अग्रहरी, 200,  
सोनपुरा धकवा, सोनपुर, पट्टी,  
प्रतापगढ़, उत्तर प्रदेश, 230124

Address:  
W/o: Ajay Kumar Agrahari, 200,  
Sonapura Dhakava, Sonpura,  
Sonpura, Patti, Pratapgarh, Uttar  
Pradesh, 230124



1947  
1800 300 1947

help@uidai.gov.in

www.uidai.gov.in

P.O. Box No. 1947,  
Bengaluru-560 001

Pooja Agrahari

Dr. Pawan Kumar Singh

M.B.B.S. D.M. (Medicine)  
UPMCI-61320

Director & Consultant Physician  
JPK Clinic & Diagnostics

(A Unit of JPK Hospitals & Trauma Centre Pvt. Ltd.)

2005A

26.02.2022 9:48:04  
JFK CLINIC AND DIAGNOSTICS  
NORMAL COMPOUND SUPER MARKET  
SULTANPUR

Room: \_\_\_\_\_  
Order Number: \_\_\_\_\_  
Indication: \_\_\_\_\_  
Medication 1: \_\_\_\_\_  
Medication 2: \_\_\_\_\_  
Medication 3: \_\_\_\_\_

6.2 bpm  
- / - mmHg

QRS : 70 ms  
QT / QTcBaz : 426 / 432 ms  
PR : 140 ms  
P : 88 ms  
RR / PP : 968 / 967 ms  
P / QRS / T : 51 / 26 / 12 degrees

Normal sinus rhythm  
Normal ECG

Technician: DR J.P. SINGH  
Ordering Ph: \_\_\_\_\_  
Referring Ph: \_\_\_\_\_  
Attending Ph: \_\_\_\_\_

*Pooja Agremani*

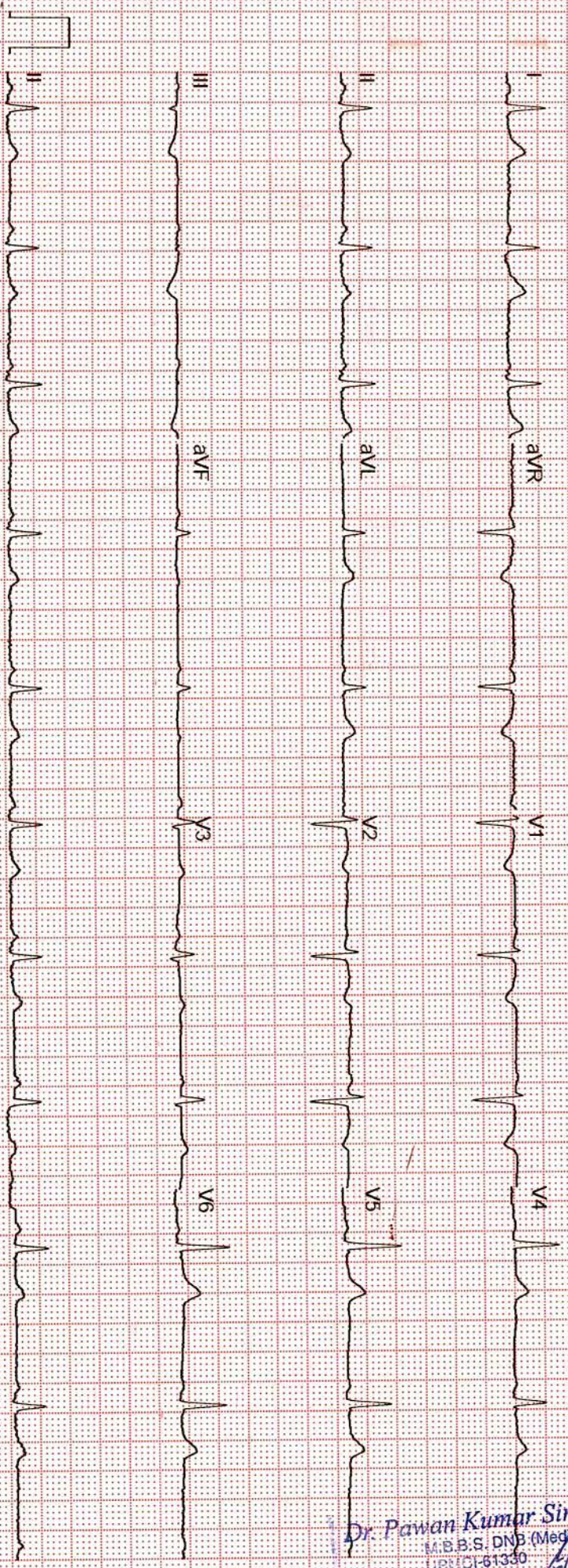

GE MAC2000 1 1 12SL™ V241

25 mm/s 10 mm/mV

ADS 0.56-20 Hz 50 Hz 4x2.5x3.25 R1

Unconfirmed

**Dr. Pawan Kumar Singh**  
M.B.B.S. DNB (Medicine)  
IPCI-61330  
Senior & Consultant Physician  
JFK Clinic & Diagnostics  
A Unit of JFK Hospitals & Trauma Centre Pvt. Ltd.



सर्वे सन्तु निरामया

# राज डायग्नोस्टिक एण्ड मेडीकेयर

डिजिटल एक्सरे, पैथॉलाजी, अल्ट्रासाउण्ड

ठाकुर प्रसाद काम्प्लेक्स, निकट NY माल, गल्ला मण्डी मोड़, जिला अस्पताल रोड-सुलतानपुर

Report No.- : 36754  
Name- : POOJA  
Consultant- : Dr. Dr. J.P Singh MD.  
Date- : 26-Feb-2022



Bill No. / Day Sr.- : 56878 / 23  
Age (Y-M-D)- : 0 - 0 - 0  
Sex- : Female +

## X-RAY CHEST P.A.

TRACHEA- : Trachea is central,  
CARDIAC SHADOW- : The cardiac size and silhouette is normal.  
ANGLES- : Both costophrenic angles are clear.  
PARENCHYMA- : Both lung fields are clear & have normal volume bronchovascular pattern. bilateral broncho-vascular markings are prominent  
C/T RATIO- : Normal  
MEDIASTINUM- : no mediastinal shift is seen.  
DOME OF DIAPHRAGM- : Both domes of the diaphragm are normal in position, outline & curvature.  
IMPRESSION- : **BRONCHITIS**  
kindly correlare with Heamogram

Dr. Pawan Kumar Singh  
M.B.B.S. DNB (Medicine)  
UPRACH-61330  
Consultant & Consultant Physician  
JPK Clinic & Diagnostics  
(A Unit of JPK Hospitals & Trauma Centre Pvt. Ltd.)

Dr. Amit Kumar  
M.B.B.S. MS  
Reg.No.-29176

Dr. S.K. Jaiswal  
(Sonologist)



Timings : 8.30 AM to 7.30 PM, Sunday, 9.00 AM to 2.00 PM.

This is Profession opinion clinicians are requested to correlate pathological finding with clinical feature.  
If there is any doubt please repeat test free of cost.

{ NOT FOR MEDICO LEGAL PURPOSE }



सर्वे सन्तु निरामया

# राज डायग्नोस्टिक एण्ड मेडीकेयर

डिजिटल एक्सरे, पैथॉलाजी, अल्ट्रासाउण्ड

ठाकुर प्रसाद काम्प्लेक्स, निकट NY माल, गल्ला मण्डी मोड़, जिला अस्पताल रोड-सुलतानपुर

Report No.- : 36735  
Name- : POOJA  
Consultant- : Dr. Dr. J.P Singh MD.  
Date- : 26-Feb-2022



Bill No. / Day Sr.- : 56878 / 23  
Age (Y-M-D)- : 0 - 0 - 0  
Sex- : Female +

## ULTRASONOGRAPHIC STUDY OF WHOLE ABDOMEN FEMALE.

- LIVER** : Liver is normal in size and echogenicity . No focal or diffuse mass lesion seen.No IHBD dilatation seen.
- GALL BLADDER** : Gall bladder is normal in distension & shows echofree lumen.Wall thickness is within normal limit. No obvious GB calculus / sludgeness noted.
- PV & CBD** : Portal vein and CBD are normal in their course and calibre
- PANCREAS** : Pancreas is normal in size, contour and echotexture.
- SPLEEN** : Spleen is normal in size and echogenicity. No mass lesion seen
- KIDNEYS** : Both kidneys are normal in size, contour and echopattern. Cortico medullary differentiation is normally preserved. No calculus or mass lesion is seen. No hydronephrosis is seen.
- URETER** : Normally visualized.
- URINARY BLADDER** : Urinary Bladder is normal in wall thickness with evidence of anechoic lumen.No calculi or mass lesion seen.
- UTERUS** : Uterus is normal in size and morphology.No obvious space occupying lesion noted
- CERVIX** : Normal in size,shape & echogenicity.
- OVARY & ADN.** : Both normally visualized.
- P.O.D** : No free fluid collection is seen.
- BOWEL** : Bowels are normal.no significant gas shadow seen.
- IMPRESSION** : NORMAL SONOGRAPHIC STUDY OF ABDOMEN.

Dr. Pawan Kumar Singh

M.B.B.S. DNB (Medicine)

SPMCI-61330

Emergency & Consultant Physician

JPK Clinic & Diagnostics

(A Unit of JPK Hospitals & Trauma Centre Pvt. Ltd.)

Dr. Amit Kumar  
M.B.B.S. MS  
Reg.No.-29176

Dr. S.K. Jaiswal  
(Sonologist)



Timings : 8.30 AM to 7.30 PM, Sunday, 9.00 AM to 2.00 PM.

This is Profession opinion clinicians are requested to correlate pathological finding with clinical feature.  
If there is any doubt please repeat test free of cost.

{ NOT FOR MEDICO LEGAL PURPOSE }

**JPK****CLINIC & DIAGNOSTICS**

( A unit of JPK Hospitals &amp; Trauma Center Pvt. Ltd. )

**An ISO 9001:2015 Certified Center**

Super Market, Sultanpur -228 001 (U.P.)

Ph. : 05362-241192, 9196008963

www.jpkhospitals.com



An ISO 9001:2015 Certified Center

Name: **POOJA AGRAHARI**Age: **29**Sex: **Female**Date: **26/02/2022**Height: **0.0 cm**Weight: **0.0 kg**ID: **371993**

BP:

SMOKING/ALCOHOL

Ref. By.

**2D & COLOR DOPPLER ECHOCARDIOGRAPHY REPORT****2D & M-MODE MEASUREMENTS**

Ao Diam	2.1 cm	IVSd	1.1 cm	IVSs	1.2 cm
LA Diam	2.1 cm	LVIDd	3.7 cm	LVIDs	2.4 cm
		LVPWd	0.6 cm	LVPWs	1.5 cm
EF(Teich)	67 %	EDV(Teich)	58 ml	ESV(Teich)	19 ml
SV(Teich)	39 ml				

**DOPPLER MEASUREMENTS**

MV E Vel	0.77 m/s	AV Vmax	1.18 m/s
MV DecT	167 ms	AV maxPG	5.56 mmHg
MV Dec Slope	4.6 m/s <sup>2</sup>		
MV A Vel	0.63 m/s		
MV E/A Ratio	1.24		
E'	0.09 m/s		
E/E'	9.06		
TR Vmax	1.70 m/s		
TR maxPG	11.54 mmHg		
PV Vmax	0.94 m/s		
PV maxPG	3.52 mmHg		

**SUMMARY OF FINDINGS & ECHOCARDIOGRAPHY DIAGNOSIS**

- > NORMAL LV SYSTOLIC FUNCTION, LVEF 65%, NO RWMA.
- > NO SIGNIFICANT VALVULAR REGURGITATION.
- > LV DIASTOLIC DYSFUNCTION GRADE I
- > NO PE/ CLOT/ VEGETATIONS.

**DR. PAWAN KUMAR SINGH****MBBS, DNB ( MEDICINE )***Dr. Pawan Kumar Singh*

M.B.B.S. DNB (Medicine)

UPMCI-61330

Director &amp; Consultant Physician

JPK Clinic &amp; Diagnostics

(A Unit of JPK Hospitals &amp; Trauma Centre Pvt. Ltd.)

**Facilities Available**

- ECG
- PFT
- Endoscopy
- Hematology
- Biochemistry
- Microbiology
- FNAC
- Histopathology
- Sample Collection from Home & Online Delivery of Reports
- ABP
- TMT
- Echocardiography
- Ultrasound

# JPK CLINIC & DIAGNOSTICS

(A unit of JPK Hospitals & Trauma Center Pvt. Ltd.)  
An ISO 9001:2015 Certified Center  
Super Market, Sultanpur -228 001 (U.P.)  
Ph. : 05362-241192, 9196008963  
www.jpkhospitals.com



Patient ID : JPK-MRN-34151  
Patient Name : POOJA AGRAHARI  
Age/Gender : 28Y/ F  
Date/Time : 26-02-2022/13:25  
Referred By : SELF

INVESTIGATION	RESULT	REFERENCE RANGE
<b>BIO-CHEMISTRY</b>		
<b>FASTING BLOOD SUGAR</b>		
LRN-100939		
Fasting Blood Sugar	86.0 mg/dL	65-110 mg/dL
Sample Collection Time	26-02-2022/13:40:01	
Result Approval Time	26-02-2022/18:29	
<b>URIC ACID</b>		
LRN-100939		
Uric Acid	5.1 mg/dL	2.6-6.0 mg/dL
Sample Collection Time	26-02-2022/13:40:01	
Result Approval Time	26-02-2022/18:30	
<b>GAMMA GLUTAMYL TRANSFERASE (GGT)</b>		
LRN-100939		
GGT	23.0 U/L	5-36 U/L (Female) 8-61 U/L (Male)
Sample Collection Time	26-02-2022/13:40:01	
Result Approval Time	26-02-2022/18:30	
<b>SERUM CREATININE</b>		
LRN-100939		
Serum Creatinine	0.8 mg/dL	Male 0.9-1.3 mg/dL Female 0.6-1.1 mg/dL
Sample Collection Time	26-02-2022/13:40:01	
Result Approval Time	26-02-2022/18:30	
<b>POST PRANDIAL BLOOD GLUCOSE</b>		
LRN-100940		
Post Prandial Blood Glucose	92.0 mg/dL	90-140 mg/dL
Sample Collection Time	26-02-2022/13:40:01	
Result Approval Time	26-02-2022/18:30	
<b>BLOOD UREA NITROGEN (BUN)</b>		
LRN-100941		
Blood Urea Nitrogen (BUN)	10.0 mg/dL	5-18 mg/dL Infant/Child 6-20 mg/dL Adult 8-23 mg/dL Adult > 60Yr
Sample Collection Time	26-02-2022/13:40:01	
Result Approval Time	26-02-2022/18:30	
<b>LIPID PROFILE</b>		
LRN-100941		

Rakesh Sharma  
Lab Technician

Dr. Pawan Kumar Singh  
M.B.B.S., DNB (Medicine)  
UPI/CI-61330  
Director & Consultant Physician  
JPK Clinic & Diagnostics  
(A Unit of JPK Hospitals & Trauma Centre Pvt. Ltd.)

Dr. SHIWANGI  
MBBS DCP (DNB)  
Consultant Pathologist  
JPK Clinic & Diagnostics  
(A unit of JPK Hospitals & Trauma Center Pvt. Ltd.)

This is an Electronically Generated Report  
This report is based on the specimen/s received. The report may need to be correlated clinically as laboratory investigations are dependent on multiple variables. These results should not be reproduced in part.

## Facilities Available

- ECG
- PFT
- Endoscopy
- Hematology
- Biochemistry
- Microbiology
- FNAC
- Histopathology
- Sample Collection from Home & Online Delivery of Reports
- ABP
- TMT
- Echocardiography
- Ultrasound

# JPK CLINIC & DIAGNOSTICS

(A unit of JPK Hospitals & Trauma Center Pvt. Ltd.)

An ISO 9001:2015 Certified Center

Super Market, Sultanpur -228 001 (U.P.)

Ph. : 05362-241192, 9196008963

www.jpkhospitals.com



Patient ID : JPK-MRN-34151  
Patient Name : POOJA AGRAHARI  
Age/Gender : 28Y / F  
Date/Time : 26-02-2022/13:25  
Referred By : SELF

INVESTIGATION	RESULT	REFERENCE RANGE
Total Cholesterol	136.2 mg/dL	Desirable < 200 mg/dL Borderline 200-239 mg/dL High > 240 mg/dL
Triglycerides	114.6 mg/dL	Normal < 150 mg/dL Borderline High 150-199 mg/dL High 200-499 mg/dL Very high > 500 mg/dL
HDL	55.2 mg/dL	Low < 40 mg/dL Normal 40 -60 mg/dL High > 60 mg/dL
LDL	79.8 mg/dL	Optimal < 100 mg/dL Near Optimal 100-129 mg/dL Borderline high 130-159 mg/dL High 160-189 mg/dL Very high > 190 mg/dL
VLDL	22.9 mg/dL	15-30 mg/dL Desirable < 20 mg/dL Borderline High 21-39 mg/dL High > 40 mg/dL
TC/HDL Ratio	2.4	( Less than 5.0 )
LDL/HDL	1.4	UPTO 3.5

Sample Collection Time 26-02-2022/13:40:01

Result Approval Time 26-02-2022/18:30

LRN-100941

## LIVER FUNCTION TEST (LFT)

Rakesh Sharma  
Lab Technician

Dr. Pawan Kumar Singh  
M.B.B.S. DNB (Medicine)  
UPMCI-61330  
Lecturer & Consultant Physician  
JPK Clinic & Diagnostics  
(A Unit of JPK Hospitals & Trauma Centre Pvt. Ltd.)

Dr. SHIWANGI  
MBBS DCP (DNB)  
Consultant Pathologist  
JPK Clinic & Diagnostics  
(A unit of JPK Hospitals & Trauma Center Pvt. Ltd.)

This is an Electronically Generated Report  
This report is based on the specimen/s received. The report may need to be correlated clinically as laboratory investigations are dependent on multiple variables. These results should not be reproduced in part.

Page 2 of 7

### Facilities Available

- ECG
- PFT
- Endoscopy
- Hematology
- Biochemistry
- Microbiology
- FNAC
- Histopathology
- Sample Collection from Home & Online Delivery of Reports
- ABP
- TMT
- Echocardiography
- Ultrasound



# JPK CLINIC & DIAGNOSTICS

(A unit of JPK Hospitals & Trauma Center Pvt. Ltd.)

An ISO 9001:2015 Certified Center

Super Market, Sultanpur -228 001 (U.P.)

Ph. : 05362-241192, 9196008963

www.jpkhospitals.com



An ISO 9001:2015 Certified Center

Patient ID : JPK-MRN-34151  
 Patient Name : POOJA AGRAHARI  
 Age/Gender : 28Y/ F  
 Date/Time : 26-02-2022/13:25  
 Referred By : SELF

INVESTIGATION	RESULT	REFERENCE RANGE
Bilirubin Total	0.54 mg/dL	10.0 - 14.0 mg/dL 3-5 Days (Premature) 4.0 - 8.0 mg/dL 3-5 Days (Full Term) 0.0 - 1.0 mg/dL (Adult)
Bilirubin Direct	0.30 mg/dL	0.0 - 0.2 mg/dL
Bilirubin Indirect	0.24 mg/dL	0.0 - 0.8 mg/dL
SGOT	30.0 U/L	upto 40 U/L (Males) upto 32 U/L (Females)
SGPT	24.1 U/L	upto 41 U/L (Males) upto 33 U/L (Females)
Alkaline Phosphatase	85.6 U/L	UPTO 125 U/L
Total Protein	6.74 g/dL	6.0 - 8.0 g/dL
Albumin	4.32 g/dL	3.5 - 5.2 g/dL
Globulin	2.42 g/dL	1.5 - 3.0 g/dL
A/G	2.7	1 - 2
Sample Collection Time	26-02-2022/13:40:01	
Result Approval Time	26-02-2022/18:30	
LRN-100948	<b>HBA1C</b>	
Glycosylated Haemoglobin	4.0 %	4-6% - NON-DIABETIC 6-7% - GOOD CONTROL 7-8% - FAIR CONTROL > 8% - ACTION SUGGESTED
Sample Collection Time	26-02-2022/13:40:01	
Result Approval Time	26-02-2022/18:30	

*Rakesh*

Rakesh Sharma  
Lab Technician

*Dr. Pawan Kumar Singh*

M.B.B.S. DNB (Medicine)

UPMCI-61330

Instructor & Consultant Physician

JPK Clinic & Diagnostics

(A Unit of JPK Hospitals & Trauma Centre Pvt. Ltd.)

*Dr. SHIWANGI*

MBBS DCP (DNE)

Consultant Pathologist

JPK Clinic & Diagnostics

(A Unit of JPK Hospitals & Trauma Center Pvt. Ltd.)

This is an Electronically Generated Report

This report is based on the specimen/s received. The report may need to be correlated clinically as laboratory investigations are dependent on multiple variables. These results should not be reproduced in part.

## Facilities Available

- ECG
- PFT
- Endoscopy
- Hematology
- Biochemistry
- Microbiology
- FNAC
- Histopathology
- Sample Collection from Home & Online Delivery of Reports
- ABP
- TMT
- Echocardiography
- Ultrasound

# JPK CLINIC & DIAGNOSTICS

(A unit of JPK Hospitals & Trauma Center Pvt. Ltd.)

An ISO 9001:2015 Certified Center

Super Market, Sultanpur -228 001 (U.P.)

Ph. : 05362-241192, 9196008963

www.jpkhospitals.com



An ISO 9001:2015 Certified Center

Patient ID : JPK-MRN-34151  
Patient Name : POOJA AGRAHARI  
Age/Gender : 28Y/ F  
Date/Time : 26-02-2022/13:25  
Referred By : SELF

INVESTIGATION	RESULT	REFERENCE RANGE
<b>HAEMATOLOGY</b>		
<i>LRN-100946</i>		
<b>COMPLETE BLOOD COUNT</b>		
Haemoglobin	12.5 g/dL	13-18g/dL ( > 15yr Adult Male) 12-15g/dL ( > 15yrAdult Female)
WBC Count	4980	4000-11,000/cumm
Differential Count		
Neutrophils	42 %	40-75 %
Lymphocytes	46 %	20-45 %
Monocytes	05 %	02-10 %
Eosinophils	07 %	01-08 %
Basophils	00 %	00-01 %
RBC Count	4.09million/cumm	4.5-6.0 million/cumm (Male) 4.0-5.5 million/cumm (Female)
PCV	36.6 %	40-54 % ( > 15yr Adult Male) 34-48 % ( > 15yr Adult Female)
MCV	89.5 fl	75-95 fl
MCH	30.6 pg	26-32 pg
MCHC	34.1 %	30-35%
Platelet Count	150000 cells/cumm	150000-400000 cells/cumm
Mean Platelet Volume(MPV)	13.5 fL	7.5-11.5 fL
RDW-CV	13.2 %	11-16 %
RDW-SD	46.3 %	35-56 %
Sample Collection Time	26-02-2022/13:40:01	
Result Approval Time	26-02-2022/18:30	
<i>LRN-100943</i>		
<b>BLOOD GROUPING AND RH TYPING</b>		
Blood Group	AB	-
RH Typing	POSITIVE (+)	-
Sample Collection Time	26-02-2022/13:40:01	
Result Approval Time	26-02-2022/18:30	

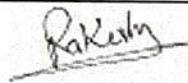
  
**Rakesh Sharma**  
Lab Technician

  
**Dr. Pawan Kumar Singh**  
M.B.B.S. DNB (Medicine)  
UPI/CI-61330  
Junior & Consultant Physician  
JPK Clinic & Diagnostics  
(A Unit of JPK Hospitals & Trauma Center Pvt. Ltd.)

  
**Dr. SHIWANGI**  
MBBS DCP (DNB)  
Consultant Pathologist  
JPK Clinic & Diagnostics  
(A Unit of JPK Hospitals & Trauma Center Pvt. Ltd.)

This is an Electronically Generated Report  
This report is based on the specimen/s received. The report may need to be correlated clinically as laboratory investigations are dependent on multiple variables. These results should not be reproduced in part.

## Facilities Available

- ECG
- PFT
- Endoscopy
- Hematology
- Biochemistry
- Microbiology
- FNAC
- Histopathology
- Sample Collection from Home & Online Delivery of Reports
- ABP
- TMT
- Echocardiography
- Ultrasound

# JPK CLINIC & DIAGNOSTICS

(A unit of JPK Hospitals & Trauma Center Pvt. Ltd.)

An ISO 9001:2015 Certified Center

Super Market, Sultanpur -228 001 (U.P.)

Ph. : 05362-241192, 9196008963

www.jpkhospitals.com



An ISO 9001:2015 Certified Center

Patient ID : JPK-MRN-34151  
Patient Name : POOJA AGRAHARI  
Age/Gender : 28Y/ F  
Date/Time : 26-02-2022/13:25  
Referred By : SELF

## INVESTIGATION

## RESULT

## REFERENCE RANGE

LRN-100947

### ERYTHROCYTE SEDIMENTATION RATE (ESR)

Erythrocyte Sedimentation rate (... 18 mm/hr

0-20 mm/hr

Sample Collection Time 26-02-2022/13:40:01

Result Approval Time 26-02-2022/18:30

Rakesh Sharma  
Lab Technician

Dr. Pawan Kumar Singh  
M.B.B.S. DNB (Medicine)  
LP: DI-61330  
Specialist & Consultant Physician  
JPK Clinic & Diagnostics  
(A Unit of JPK Hospitals & Trauma Centre Pvt. Ltd.)

Dr. SHIWANGI  
MBA, DCP (DNB)  
Consultant Pathologist  
JPK Clinic & Diagnostics  
(A Unit of JPK Hospitals & Trauma Center Pvt. Ltd.)

This is an Electronically Generated Report  
This report is based on the specimen/s received. The report may need to be correlated clinically as laboratory investigations are dependent on multiple variables. These results should not be reproduced in part.

Page 5 of 7

### Facilities Available

- ECG
- PFT
- Endoscopy
- Hematology
- Biochemistry
- Microbiology
- FNAC
- Histopathology
- Sample Collection from Home & Online Delivery of Reports
- ABP
- TMT
- Echocardiography
- Ultrasound

# JPK CLINIC & DIAGNOSTICS

(A unit of JPK Hospitals & Trauma Center Pvt. Ltd.)

**An ISO 9001:2015 Certified Center**

Super Market, Sultanpur -228 001 (U.P.)

Ph. : 05362-241192, 9196008963

www.jpkhospitals.com



An ISO 9001:2015 Certified Center

Patient ID : JPK-MRN-34151  
 Patient Name : POOJA AGRAHARI  
 Age/Gender : 28Y/ F  
 Date/Time : 26-02-2022/13:25  
 Referred By : SELF

INVESTIGATION	RESULT	REFERENCE RANGE
---------------	--------	-----------------

## CLINICAL PATHOLOGY

LRN-100944

### URINE R/M

#### Physical Examination

Quantity in ml : 20 ML  
 Urine Color : PLE YELLOW  
 Reaction : ACIDIC

#### Chemical Examination

Leukocytes : NEGATIVE  
 Nitrite : NEGATIVE  
 Urobilinogen : NEGATIVE  
 pH : 6.0  
 Blood : NEGATIVE  
 Sp.Gravity : 1.030  
 Ketone : NEGATIVE  
 Bilirubin : NEGATIVE  
 Glucose : NEGATIVE  
 Protein : NEGATIVE

#### Microscopic Examination

Epithelial Cells : 1-2/HIGH POWER FIELD  
 RBC : NIL  
 Pus Cells : 2-3/HIGH POWER FIELD  
 Casts : NOT SEEN  
 Crystals : NOT SEEN

Sample Collection Time : 26-02-2022/13:40:01

Result Approval Time : 26-02-2022/18:30

**Rakesh Sharma**  
Lab Technician

**Dr. Pawan Kumar Singh**  
M.B.B.S. DNB (Medicine)  
UPMCI-61330  
Consultant Physician  
JPK Clinic & Diagnostics  
(A Unit of JPK Hospitals & Trauma Centre Pvt. Ltd.)

**Dr. SHIWANGI**  
MBBS DCP IDN  
Consultant Pathologist  
JPK Clinic & Diagnostics  
(A Unit of JPK Hospitals & Trauma Centre Pvt. Ltd.)

This is an Electronically Generated Report  
 This report is based on the specimen/s received. The report may need to be correlated clinically as laboratory investigations are dependent on multiple variables. These results should not be reproduced in part.

### Facilities Available

- ECG
- PFT
- Endoscopy
- Hematology
- Biochemistry
- Microbiology
- FNAC
- Histopathology
- Sample Collection from Home & Online Delivery of Reports
- ABP
- TMT
- Echocardiography
- Ultrasound

# JPK

## CLINIC & DIAGNOSTICS

(A unit of JPK Hospitals & Trauma Center Pvt. Ltd.)

An ISO 9001:2015 Certified Center

Super Market, Sultanpur -228 001 (U.P.)

Ph. : 05362-241192, 9196008963

www.jpkhospitals.com



Patient ID : JPK-MRN-34151  
Patient Name : POOJA AGRAHARI  
Age/Gender : 28Y/ F  
Date/Time : 26-02-2022/13:25  
Referred By : SELF

INVESTIGATION	RESULT	REFERENCE RANGE
---------------	--------	-----------------

### CHEMILUMINESCENCE IMMUNOASSAY

LRN-100942

### THYROID FUNCTION TEST (T3, T4, TSH)

T3	1.25 ng/mL	0.69-2.15
T4	95.8 ng/mL	52-127
TSH	0.94 µIU/mL	21 weeks- 20 years: 0.7-6.4 µIU/mL 21-54 years: 0.4 - 4.2 µIU/mL 55- 87 years: 0.5 - 8.9 µIU/mL Pregnancy: 1st Trimester: 0.24 - 2.99 µIU/mL 2nd Trimester: 0.46 - 2.95 µIU/mL 3rd Trimester: 0.43 - 2.78 µIU/mL Pediatric Ranges: Cord Blood: 2.3 - 13.2 µIU/mL 1 - 2 days: 3.2 - 34.6 µIU/mL 3 - 4 days: 0.7 - 15.4 µIU/mL 2- 20 weeks: 1.7 - 9.1 µIU/mL

Sample Collection Time 26-02-2022/13:40:01  
Result Approval Time 26-02-2022/18:30

Rakesh Sharma  
Lab Technician

Dr. Pawan Kumar Singh  
M.B.B.S. DNB (Medicine)  
DIPLOMA-61330  
Consultant & Consultant Physician  
JPK Clinic & Diagnostics  
(A Unit of JPK Hospitals & Trauma Centre Pvt. Ltd.)

Dr. SHIWANGI  
MBBS DCC (DND)  
Consultant Pathologist  
JPK Clinic & Diagnostics  
(A Unit of JPK Hospitals & Trauma Center Pvt. Ltd.)

This is an Electronically Generated Report  
This report is based on the specimen/s received. The report may need to be correlated clinically as laboratory investigations are dependent on multiple variables. These results should not be reproduced in part.

Page 7 of 7

### Facilities Available

- ECG
- PFT
- Endoscopy
- Hematology
- Biochemistry
- Microbiology
- FNAC
- Histopathology
- Sample Collection from Home & Online Delivery of Reports
- ABP
- TMT
- Echocardiography
- Ultrasound