

MEDICAL EXAMINATION REPORT (MER)

If the examinee is suffering from an acute life threatening situation, you may be obliged to disclose the result of the medical examination to the examinee.

1. Name of the examinee	:	Mr./Mrs./Ms. SARINA MATHEW
2. Mark of Identification	:	(Mole/Scar/any other (specify location)):
3. Age/Date of Birth	:	57 - 07-12-1965 Gender: F/M
4. Photo ID Checked	:	(Passport/Election Card/PAN Card/Driving Licence/Company ID)

PHYSICAL DETAILS:

a. Height159..... (cms)	b. Weight55..... (Kgs)	c. Girth of Abdomen92... (cms)
d. Pulse Rate70..... (/Min)	e. Blood Pressure:	Systolic 110 Diastolic 80
	1 st Reading	
	2 nd Reading	

FAMILY HISTORY:

Relation	Age if Living	Health Status	If deceased, age at the time and cause
Father			
Mother			
Brother(s)			
Sister(s)			

HABITS & ADDICTIONS: Does the examinee consume any of the following?

Tobacco in any form	Sedative	Alcohol

PERSONAL HISTORY

- a. Are you presently in good health and entirely free from any mental or Physical impairment or deformity. If No, please attach details. *Hypothyroid* Y N
- b. Have you undergone/been advised any surgical procedure? *LSCS* Y N
- c. During the last 5 years have you been medically examined, received any advice or treatment or admitted to any hospital? Y N
- d. Have you lost or gained weight in past 12 months? Y N

Have you ever suffered from any of the following?

- Psychological Disorders or any kind of disorders of the Nervous System? Y N
- Any disorders of Respiratory system? Y N
- Any Cardiac or Circulatory Disorders? Y N
- Enlarged glands or any form of Cancer/Tumour? Y N
- Any Musculoskeletal disorder? Y N
- Any disorder of Gastrointestinal System? Y N
- Unexplained recurrent or persistent fever, and/or weight loss Y N
- Have you been tested for HIV/HBsAg / HCV before? If yes attach reports Y N
- Are you presently taking medication of any kind? *Eltronis, Azurax* Y N

• Any disorders of Urinary System?

Y/N

• Any disorder of the Eyes, Ears, Nose, Throat or Mouth & Skin

Y/N

FOR FEMALE CANDIDATES ONLY

a. Is there any history of diseases of breast/genital organs?

Y/N

d. Do you have any history of miscarriage/abortion or MTP

Y/N

b. Is there any history of abnormal PAP Smear/Mammogram/USG of Pelvis or any other tests? (If yes attach reports)

Y/N

e. For Parous Women, were there any complication during pregnancy such as gestational diabetes, hypertension etc

Y/N

c. Do you suspect any disease of Uterus, Cervix or Ovaries?

Y/N

f. Are you now pregnant? If yes, how many months?

Y/N

CONFIDENTIAL COMMENTS FROM MEDICAL EXAMINER

➤ Was the examinee co-operative?

Y/N

➤ Is there anything about the examinee's health, lifestyle that might affect him/her in the near future with regard to his/her job?

Y/N

➤ Are there any points on which you suggest further information be obtained?

Y/N

➤ Based on your clinical impression, please provide your suggestions and recommendations below;

Medical consult

➤ Do you think he/she is **MEDICALLY FIT** or **UNFIT** for employment.

FIT

MEDICAL EXAMINER'S DECLARATION

I hereby confirm that I have examined the above individual after verification of his/her identity and the findings stated above are true and correct to the best of my knowledge.

Name & Signature of the Medical Examiner :

[Signature]

Seal of Medical Examiner :

Dr. GEORGE THOMAS
MD, FCSI, FIAE
MEDICAL EXAMINER
Reg: 86614

Name & Seal of DDRC SRL Branch :

Date & Time :





MC-5897

PATIENT NAME : MRS. SARINA MATHEW

REF. DOCTOR : DR. MEDIWHEEL ARCOFEMI HEALTHCARE LIMITED

CODE/NAME & ADDRESS : CA00010147 - MEDIWHEEL ARCOFEMI HEALTHCARE LIMITED F701A, LADO SARAI, NEW DELHI,SOUTH DELHI, DELHI, SOUTH DELHI 110030 8800465156	ACCESSION NO : 4126WJ009357 PATIENT ID : SARIF1607664126 CLIENT PATIENT ID: ABITA NO :	AGE/SEX : 57 Years Female DRAWN : RECEIVED : 28/10/2023 12:24:51 REPORTED : 30/10/2023 08:31:30
---	---	--

Test Report Status	Preliminary	Results	Biological Reference Interval	Units
---------------------------	--------------------	----------------	--------------------------------------	--------------

MEDIWHEEL HEALTH CHECKUP ABOVE 40(F)TMT

DENTAL CHECK UP

DENTAL CHECK UP TEST COMPLETED

DR.SMITHA PAULSON,MD
(PATH),DPB
(Reg No - TCMC:35960)
LAB DIRECTOR & HEAD-
HISTOPATHOLOGY & CYTOLOGY

DR.NILA THERESA DAVIS,MBBS
MD(PATH)
(Reg No - TCMC:47450)
CONSULTANT PATHOLOGIST

DR.TEJAS PRASAD
VIDWANS ,MBBS MD(PATH)(Reg
No -MMC 2017/08/3919)
CONSULTANT PATHOLOGIST



View Details



View Report

PERFORMED AT :

DDRC AGILUS PATHLABS LIMITED
DDRC agilus TOWER, G-131,PANAMPILLY NAGAR,
ERNAKULAM, 682036
KERALA, INDIA
Tel : 93334 93334
Email : customercare.ddrc@agilus.in



Patient Ref. No. 66600006518709

PATIENT NAME : MRS. SARINA MATHEW

REF. DOCTOR : DR. MEDIWHEEL ARCOFEMI HEALTHCARE LIMITED

CODE/NAME & ADDRESS : CA00010147 - MEDIWHEEL ARCOFEMI HEALTHCARE LIMITED F701A, LADO SARAI, NEW DELHI,SOUTH DELHI, DELHI, SOUTH DELHI 110030 8800465156	ACCESSION NO : 4126WJ009357	AGE/SEX : 57 Years Female
	PATIENT ID : SARIF1607664126	DRAWN :
	CLIENT PATIENT ID: ABITA NO	RECEIVED : 28/10/2023 12:24:51 REPORTED : 30/10/2023 08:31:30

Test Report Status	Preliminary	Results	Biological Reference Interval	Units
--------------------	-------------	---------	-------------------------------	-------

MEDIWHEEL HEALTH CHECKUP ABOVE 40(F)TMT

TREADMILL TEST

TREADMILL TEST TEST COMPLETED

OPHTHAL

OPHTHAL TEST COMPLETED

DR.SMITHA PAULSON,MD
 (PATH),DPB
 (Reg No - TCMC:35960)
**LAB DIRECTOR & HEAD-
 HISTOPATHOLOGY & CYTOLOGY**

DR.NILA THERESA DAVIS,MBBS
 MD(PATH)
 (Reg No - TCMC:47450)
CONSULTANT PATHOLOGIST

DR.TEJAS PRASAD
VIDWANS ,MBBS MD(PATH)(Reg
No -MMC 2017/08/3919)
CONSULTANT PATHOLOGIST



View Details



View Report

PERFORMED AT :

DDRC AGILUS PATHLABS LIMITED
 DDRC agilus TOWER, G-131,PANAMPILLY NAGAR,
 ERNAKULAM, 682036
 KERALA, INDIA
 Tel : 93334 93334
 Email : customercare.ddrc@agilus.in



Patient Ref. No. 66600006518709

PATIENT NAME : MRS. SARINA MATHEW **REF. DOCTOR : DR. MEDIWHEEL ARCOFEMI HEALTHCARE LIMITED**

CODE/NAME & ADDRESS : CA00010147 - MEDIWHEEL ARCOFEMI HEALTHCARE LIMITED F701A, LADO SARAI, NEW DELHI,SOUTH DELHI, DELHI, SOUTH DELHI 110030 8800465156	ACCESSION NO : 4126WJ009357 PATIENT ID : SARIF1607664126 CLIENT PATIENT ID: ABITA NO :	AGE/SEX : 57 Years Female DRAWN : RECEIVED : 28/10/2023 12:24:51 REPORTED : 30/10/2023 08:31:30
---	---	--

Test Report Status	Preliminary	Results	Units
--------------------	-------------	---------	-------

MEDIWHEEL HEALTH CHECKUP ABOVE 40(F)TMT

ECG WITH REPORT
REPORT
TEST COMPLETED

MAMMOGRAPHY -BOTH

REPORT
TEST COMPLETED

USG ABDOMEN AND PELVIS

REPORT
TEST COMPLETED

CHEST X-RAY WITH REPORT

REPORT
TEST COMPLETED

HAEMATOLOGY

MEDIWHEEL HEALTH CHECKUP ABOVE 40(F)TMT

GLYCOSYLATED HEMOGLOBIN(HBA1C), EDTA WHOLE BLOOD

HBA1C	5.5	Normal	: 4.0 -	%
		5.6%.		
		Non-diabetic level	: < 5.7%.	
		Diabetic	: >6.5%	

Glycemic control goal
More stringent goal : < 6.5 %.



DR.SMITHA PAULSON,MD
(PATH),DPB
(Reg No - TCMC:35960)
LAB DIRECTOR & HEAD-
HISTOPATHOLOGY & CYTOLOGY



DR.NILA THERESA DAVIS,MBBS
MD(PATH)
(Reg No - TCMC:47450)
CONSULTANT PATHOLOGIST



DR.TEJAS PRASAD
VIDWANS ,MBBS MD(PATH)(Reg
No -MMC 2017/08/3919)
CONSULTANT PATHOLOGIST



View Details



View Report

PERFORMED AT :
DDRC AGILUS PATHLABS LIMITED
DDRC agilus TOWER, G-131,PANAMPILLY NAGAR,
ERNAKULAM, 682036
KERALA, INDIA
Tel : 93334 93334
Email : customercare.ddrc@agilus.in



Patient Ref. No. 66600006518709



MC-5897

PATIENT NAME : MRS. SARINA MATHEW

REF. DOCTOR : DR. MEDIWHEEL ARCOFEMI HEALTHCARE LIMITED

CODE/NAME & ADDRESS : CA00010147 - MEDIWHEEL ARCOFEMI HEALTHCARE LIMITED F701A, LADO SARAI, NEW DELHI,SOUTH DELHI, DELHI, SOUTH DELHI 110030 8800465156	ACCESSION NO : 4126WJ009357 PATIENT ID : SARIF1607664126 CLIENT PATIENT ID: ABITA NO	AGE/SEX : 57 Years Female DRAWN : RECEIVED : 28/10/2023 12:24:51 REPORTED : 30/10/2023 08:31:30
---	---	--

Test Report Status	Preliminary	Results	Units
--------------------	-------------	---------	-------

General goal : < 7%.
Less stringent goal : < 8%.

Glycemic targets in CKD :-
If eGFR > 60 : < 7%.
If eGFR < 60 : 7 - 8.5%.

MEAN PLASMA GLUCOSE 111.2 < 116.0 mg/dL

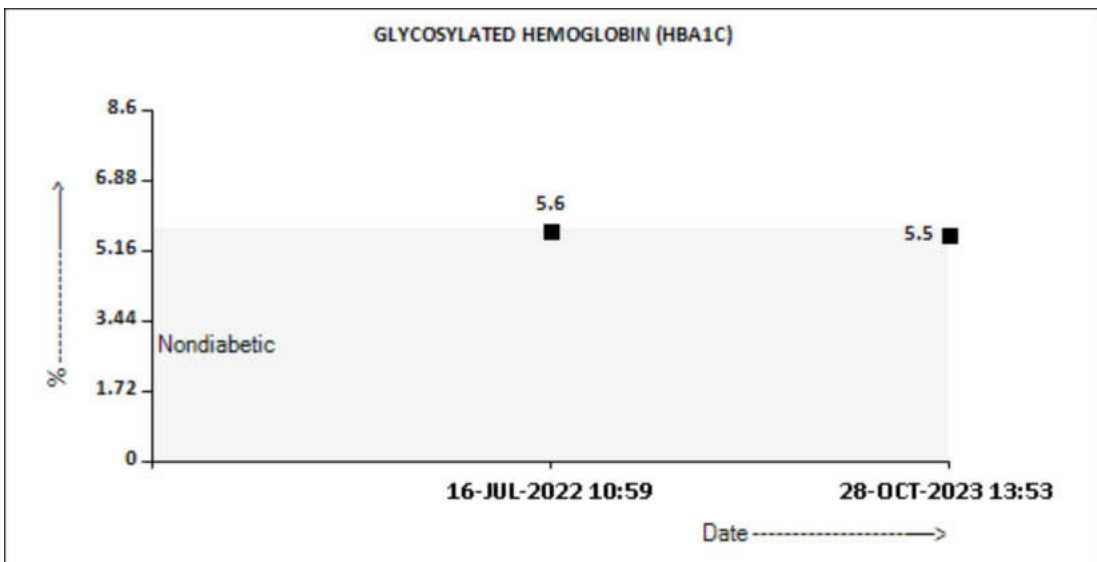



BLOOD COUNTS,EDTA WHOLE BLOOD

HEMOGLOBIN	11.9 Low	12.0 - 15.0	g/dL
RED BLOOD CELL COUNT	4.09	3.80 - 4.80	mil/ μ L
WHITE BLOOD CELL COUNT	7.64	4.0 - 10.0	thou/ μ L
PLATELET COUNT	360	150 - 410	thou/ μ L

RBC AND PLATELET INDICES

HEMATOCRIT	37.0	36.0 - 46.0	%
MEAN CORPUSCULAR VOL	90.5	83.0 - 101	fL

DR.HARI SHANKAR, MBBS MD
(Reg No - TCMC:62092)
HEAD - Biochemistry & Immunology

DR.NISHA G,MBBS MD(PATH),
(Reg No - TCMC:45399)
CONSULTANT PATHOLOGIST

DR.SMITHA PAULSON,MD
(PATH),DPB
(Reg No - TCMC:35960)
LAB DIRECTOR & HEAD- HISTOPATHOLOGY & CYTOLOGY



View Details



View Report

PERFORMED AT :

DDRC AGILUS PATHLABS LIMITED
DDRC agilus TOWER, G-131,PANAMPILLY NAGAR,
ERNAKULAM, 682036
KERALA, INDIA
Tel : 93334 93334
Email : customercare.ddrc@agilus.in





MC-5897

PATIENT NAME : MRS. SARINA MATHEW

REF. DOCTOR : DR. MEDIWHEEL ARCOFEMI HEALTHCARE LIMITED

CODE/NAME & ADDRESS : CA00010147 - MEDIWHEEL ARCOFEMI HEALTHCARE LIMITED F701A, LADO SARAI, NEW DELHI,SOUTH DELHI, DELHI, SOUTH DELHI 110030 8800465156	ACCESSION NO : 4126WJ009357	AGE/SEX : 57 Years Female
	PATIENT ID : SARIF1607664126	DRAWN :
	CLIENT PATIENT ID: ABITA NO	RECEIVED : 28/10/2023 12:24:51 REPORTED : 30/10/2023 08:31:30

Test Report Status	Preliminary	Results	Units
--------------------	-------------	---------	-------

MEAN CORPUSCULAR HGB.	29.1	27.0 - 32.0	pg
MEAN CORPUSCULAR HEMOGLOBIN CONCENTRATION	32.2	31.50 - 34.50	g/dL
RED CELL DISTRIBUTION WIDTH	12.6	11.60 - 14.0	%
MENTZER INDEX	22.1		
MEAN PLATELET VOLUME	10.0	6.80 - 10.90	fL

WBC DIFFERENTIAL COUNT

SEGMENTED NEUTROPHILS	71	40.0 - 80.0	%
LYMPHOCYTES	23	20.0 - 40.0	%
MONOCYTES	4	2.0 - 10.0	%
EOSINOPHILS	2	1.0 - 6.0	%
BASOPHILS	0	0.0 - 1.0	%
ABSOLUTE NEUTROPHIL COUNT	5.42	2.0 - 7.0	thou/ μ L
ABSOLUTE LYMPHOCYTE COUNT	1.76	1.0 - 3.0	thou/ μ L
ABSOLUTE MONOCYTE COUNT	0.31	0.20 - 1.0	thou/ μ L
ABSOLUTE EOSINOPHIL COUNT	0.15	0.02 - 0.50	thou/ μ L
ABSOLUTE BASOPHIL COUNT	0.00	0.00 - 0.10	thou/ μ L
NEUTROPHIL LYMPHOCYTE RATIO (NLR)	3.1		

ERYTHROCYTE SEDIMENTATION RATE (ESR),WHOLE BLOOD

SEDIMENTATION RATE (ESR)	69 High	0 - 20	mm at 1 hr
--------------------------	----------------	--------	------------

METHOD : WESTERGRENN METHOD

MEDIWHEEL HEALTH CHECKUP ABOVE 40(F)TMT

SUGAR URINE - POST PRANDIAL

SUGAR URINE - POST PRANDIAL	NOT DETECTED	NOT DETECTED
-----------------------------	--------------	--------------

SUGAR URINE - FASTING

DR.HARI SHANKAR, MBBS MD
 (Reg No - TCMC:62092)
HEAD - Biochemistry & Immunology

DR.NISHA G,MBBS MD(PATH),
 (Reg No - TCMC:45399)
CONSULTANT PATHOLOGIST

DR.SMITHA PAULSON,MD
 (PATH),DPB
 (Reg No - TCMC:35960)
LAB DIRECTOR & HEAD-HISTOPATHOLOGY & CYTOLOGY



View Details



View Report

PERFORMED AT :

DDRC AGILUS PATHLABS LIMITED
 DDRC agilus TOWER, G-131,PANAMPILLY NAGAR,
 ERNAKULAM, 682036
 KERALA, INDIA
 Tel : 93334 93334
 Email : customercare.ddrc@agilus.in



Patient Ref. No. 66600006518709

PATIENT NAME : MRS. SARINA MATHEW

REF. DOCTOR : DR. MEDIWHEEL ARCOFEMI HEALTHCARE LIMITED

CODE/NAME & ADDRESS : CA00010147 -
MEDIWHEEL ARCOFEMI HEALTHCARE LIMITED
F701A, LADO SARAI, NEW DELHI,SOUTH DELHI,
DELHI,
SOUTH DELHI 110030
8800465156

ACCESSION NO : **4126WJ009357**
PATIENT ID : SARIF1607664126
CLIENT PATIENT ID:
ABITA NO :

AGE/SEX : 57 Years Female
DRAWN :
RECEIVED : 28/10/2023 12:24:51
REPORTED : 30/10/2023 08:31:30

Test Report Status	Preliminary	Results	Units
--------------------	-------------	---------	-------

SUGAR URINE - FASTING

NOT DETECTED

NOT DETECTED

IMMUNOHAEMATOLOGY

MEDIWHEEL HEALTH CHECKUP ABOVE 40(F)TMT

ABO GROUP & RH TYPE, EDTA WHOLE BLOOD

ABO GROUP

TYPE O

RH TYPE

POSITIVE

BIO CHEMISTRY

MEDIWHEEL HEALTH CHECKUP ABOVE 40(F)TMT

BLOOD UREA NITROGEN (BUN), SERUM

BLOOD UREA NITROGEN

23 High

Adult(<60 yrs) : 6 to 20

mg/dL



DR.SMITHA PAULSON,MD
(PATH),DPB
(Reg No - TCMC:35960)
LAB DIRECTOR & HEAD-
HISTOPATHOLOGY & CYTOLOGY



DR.HARI SHANKAR, MBBS MD
(Reg No - TCMC:62092)
HEAD - Biochemistry &
Immunology

Page 6 Of 14



View Details



View Report

PERFORMED AT :

DDRC AGILUS PATHLABS LIMITED
DDRC agilus TOWER, G-131,PANAMPILLY NAGAR,
ERNAKULAM, 682036
KERALA, INDIA
Tel : 93334 93334
Email : customercare.ddrc@agilus.in



Patient Ref. No. 66600006518709



MC-5897

PATIENT NAME : MRS. SARINA MATHEW

REF. DOCTOR : DR. MEDIWHEEL ARCOFEMI HEALTHCARE LIMITED

CODE/NAME & ADDRESS : CA00010147 - MEDIWHEEL ARCOFEMI HEALTHCARE LIMITED F701A, LADO SARAI, NEW DELHI,SOUTH DELHI, DELHI, SOUTH DELHI 110030 8800465156	ACCESSION NO : 4126WJ009357 PATIENT ID : SARIF1607664126 CLIENT PATIENT ID: ABITA NO :	AGE/SEX : 57 Years Female DRAWN : RECEIVED : 28/10/2023 12:24:51 REPORTED : 30/10/2023 08:31:30
---	--	--

Test Report Status	Preliminary	Results	Units
--------------------	-------------	---------	-------

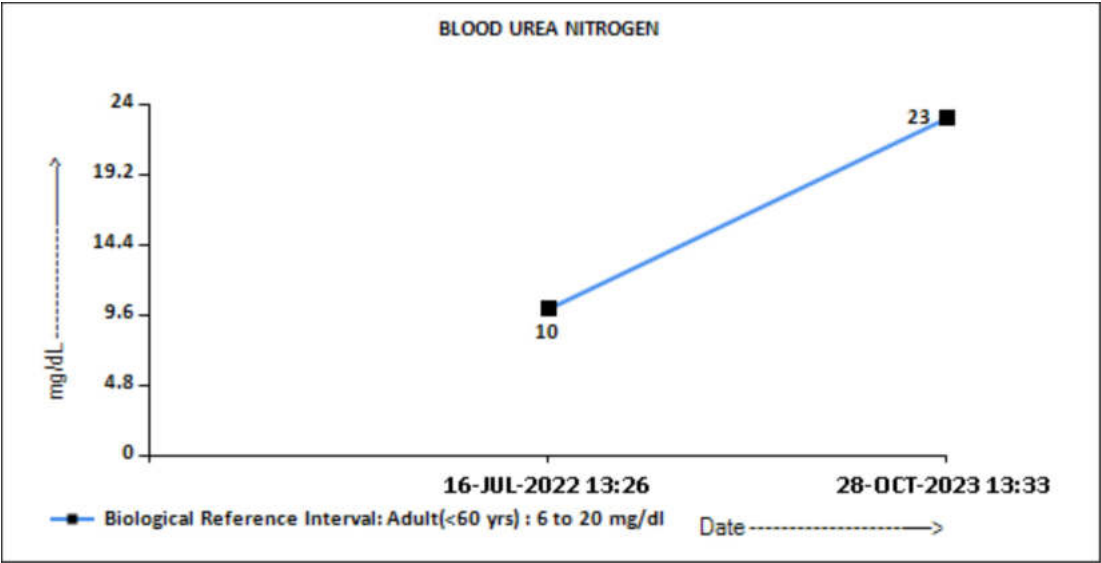

BUN/CREAT RATIO

BUN/CREAT RATIO 14.4

CREATININE, SERUM

CREATININE 0.74 18 - 60 yrs : 0.6 - 1.1 mg/dL

DR.SMITHA PAULSON,MD
(PATH),DPB
(Reg No - TCMC:35960)
**LAB DIRECTOR & HEAD-
HISTOPATHOLOGY & CYTOLOGY**

DR.HARI SHANKAR, MBBS MD
(Reg No - TCMC:62092)
**HEAD - Biochemistry &
Immunology**



View Details



View Report

PERFORMED AT :

DDRC AGILUS PATHLABS LIMITED
DDRC agilus TOWER, G-131,PANAMPILLY NAGAR,
ERNAKULAM, 682036
KERALA, INDIA
Tel : 93334 93334
Email : customercare.ddrc@agilus.in



Patient Ref. No. 66600006518709



MC-5897

PATIENT NAME : MRS. SARINA MATHEW

REF. DOCTOR : DR. MEDIWHEEL ARCOFEMI HEALTHCARE LIMITED

CODE/NAME & ADDRESS : CA00010147 -
MEDIWHEEL ARCOFEMI HEALTHCARE LIMITED
F701A, LADO SARAI, NEW DELHI,SOUTH DELHI,
DELHI,
SOUTH DELHI 110030
8800465156

ACCESSION NO : 4126WJ009357
PATIENT ID : SARIF1607664126
CLIENT PATIENT ID:
ABITA NO :

AGE/SEX : 57 Years Female
DRAWN :
RECEIVED : 28/10/2023 12:24:51
REPORTED : 30/10/2023 08:31:30

Test Report Status	Preliminary	Results	Units
--------------------	-------------	---------	-------

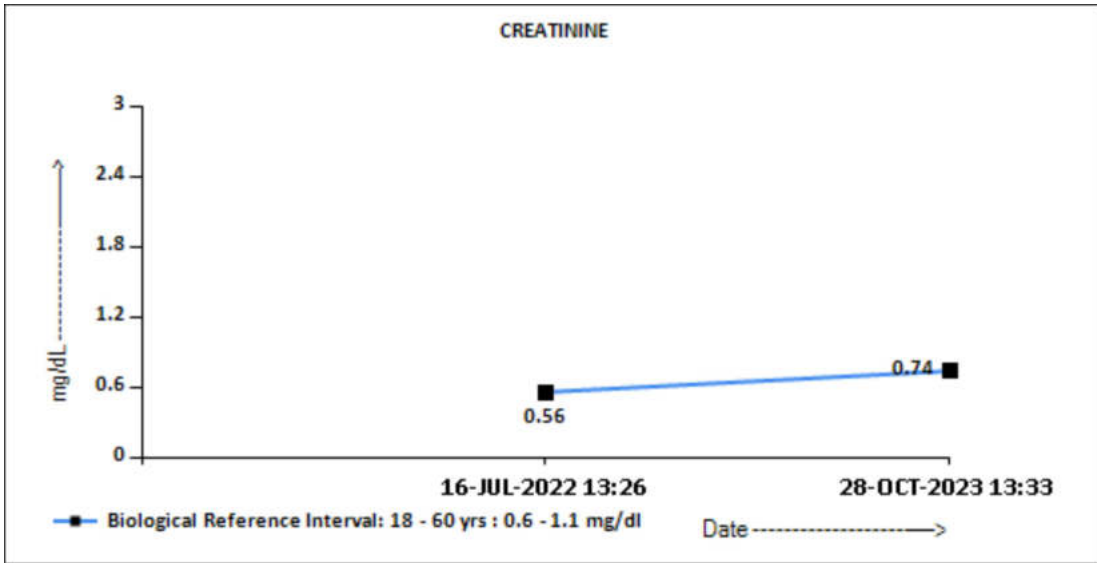

GLUCOSE, POST-PRANDIAL, PLASMA

GLUCOSE, POST-PRANDIAL, PLASMA 115

Diabetes Mellitus : > or = 200. mg/dL
Impaired Glucose tolerance/
Prediabetes : 140 - 199.
Hypoglycemia : < 55.

DR.SMITHA PAULSON,MD
(PATH),DPB
(Reg No - TCMC:35960)
LAB DIRECTOR & HEAD-
HISTOPATHOLOGY & CYTOLOGY

DR.HARI SHANKAR, MBBS MD
(Reg No - TCMC:62092)
HEAD - Biochemistry &
Immunology



View Details



View Report

PERFORMED AT :

DDRC AGILUS PATHLABS LIMITED
DDRC agilus TOWER, G-131,PANAMPILLY NAGAR,
ERNAKULAM, 682036
KERALA, INDIA
Tel : 93334 93334
Email : customercare.ddrc@agilus.in



Patient Ref. No. 66600006518709



MC-5897

PATIENT NAME : MRS. SARINA MATHEW

REF. DOCTOR : DR. MEDIWHEEL ARCOFEMI HEALTHCARE LIMITED

CODE/NAME & ADDRESS : CA00010147 -
MEDIWHEEL ARCOFEMI HEALTHCARE LIMITED
F701A, LADO SARAI, NEW DELHI,SOUTH DELHI,
DELHI,
SOUTH DELHI 110030
8800465156

ACCESSION NO : **4126WJ009357**
PATIENT ID : SARIF1607664126
CLIENT PATIENT ID:
ABITA NO :

AGE/SEX : 57 Years Female
DRAWN :
RECEIVED : 28/10/2023 12:24:51
REPORTED : 30/10/2023 08:31:30

Test Report Status	Preliminary	Results	Units
--------------------	-------------	---------	-------

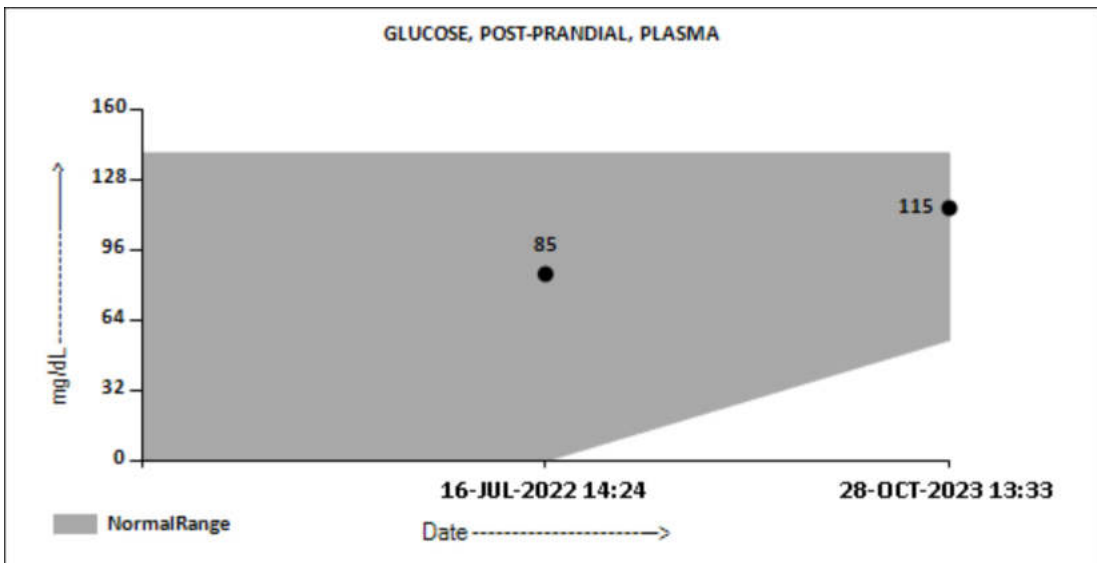

LIVER FUNCTION TEST WITH GGT

BILIRUBIN, TOTAL	0.39	General Range : < 1.1	mg/dL
BILIRUBIN, DIRECT	0.19	< 0.30	mg/dL
BILIRUBIN, INDIRECT	0.20	0.1 - 1.0	mg/dL
TOTAL PROTEIN	7.6	Ambulatory : 6.4 - 8.3 Recumbant : 6 - 7.8	g/dL
ALBUMIN	4.4	20-60yrs : 3.5 - 5.2	g/dL
GLOBULIN	3.2	2.0 - 3.5	g/dL
ALBUMIN/GLOBULIN RATIO	1.4	1.0 - 2.1	RATIO
ASPARTATE AMINOTRANSFERASE (AST/SGOT)	22	Adults : < 33	U/L
ALANINE AMINOTRANSFERASE (ALT/SGPT)	15	Adults : < 34	U/L
ALKALINE PHOSPHATASE	79	Adult (<60yrs) : 35 - 105	U/L
GAMMA GLUTAMYL TRANSFERASE (GGT)	23	Adult (female) : < 40	U/L

TOTAL PROTEIN, SERUM

DR.SMITHA PAULSON,MD
(PATH),DPB
(Reg No - TCMC:35960)
LAB DIRECTOR & HEAD-
HISTOPATHOLOGY & CYTOLOGY

DR.HARI SHANKAR, MBBS MD
(Reg No - TCMC:62092)
HEAD - Biochemistry &
Immunology



View Details



View Report

PERFORMED AT :

DDRC AGILUS PATHLABS LIMITED
DDRC agilus TOWER, G-131,PANAMPILLY NAGAR,
ERNAKULAM, 682036
KERALA, INDIA
Tel : 93334 93334
Email : customercare.ddrc@agilus.in



Patient Ref. No. 66600006518709



MC-5897

PATIENT NAME : MRS. SARINA MATHEW

REF. DOCTOR : DR. MEDIWHEEL ARCOFEMI HEALTHCARE LIMITED

CODE/NAME & ADDRESS : CA00010147 - MEDIWHEEL ARCOFEMI HEALTHCARE LIMITED F701A, LADO SARAI, NEW DELHI,SOUTH DELHI, DELHI, SOUTH DELHI 110030 8800465156	ACCESSION NO : 4126WJ009357 PATIENT ID : SARIF1607664126 CLIENT PATIENT ID : ABITA NO	AGE/SEX : 57 Years Female DRAWN : RECEIVED : 28/10/2023 12:24:51 REPORTED : 30/10/2023 08:31:30
---	--	--

Test Report Status	Preliminary	Results	Units
TOTAL PROTEIN		7.6	Ambulatory : 6.4 - 8.3 Recumbant : 6 - 7.8 g/dL
URIC ACID, SERUM			
URIC ACID		6.2	Adults : 2.4-5.7 mg/dL
GLUCOSE FASTING,FLUORIDE PLASMA			
FBS (FASTING BLOOD SUGAR)		93	Diabetes Mellitus : > or = 126. Impaired fasting Glucose/ Prediabetes : 101 - 125. Hypoglycemia : < 55. mg/dL

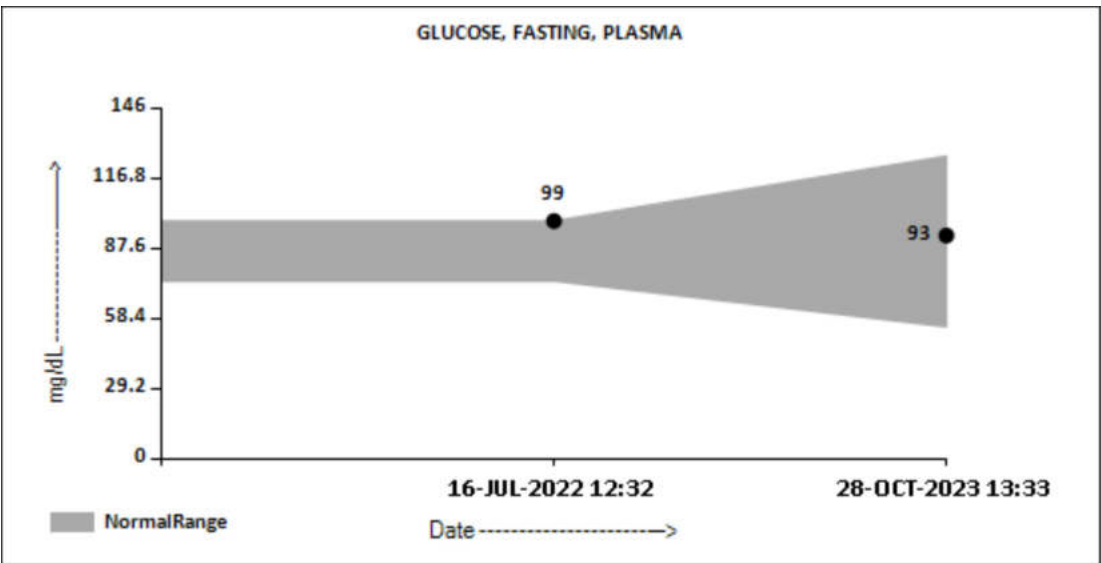

BIOCHEMISTRY - LIPID

MEDIWHEEL HEALTH CHECKUP ABOVE 40(F)TMT

DR.SMITHA PAULSON,MD
(PATH),DPB
(Reg No - TCMC:35960)
**LAB DIRECTOR & HEAD-
HISTOPATHOLOGY & CYTOLOGY**

DR.HARI SHANKAR, MBBS MD
(Reg No - TCMC:62092)
**HEAD - Biochemistry &
Immunology**



View Details



View Report

PERFORMED AT :
DDRC AGILUS PATHLABS LIMITED
DDRC agilus TOWER, G-131,PANAMPILLY NAGAR,
ERNAKULAM, 682036
KERALA, INDIA
Tel : 93334 93334
Email : customercare.ddrc@agilus.in



Patient Ref. No. 66600006518709



MC-5897

PATIENT NAME : MRS. SARINA MATHEW

REF. DOCTOR : DR. MEDIWHEEL ARCOFEMI HEALTHCARE LIMITED

CODE/NAME & ADDRESS : CA00010147 - MEDIWHEEL ARCOFEMI HEALTHCARE LIMITED F701A, LADO SARAI, NEW DELHI,SOUTH DELHI, DELHI, SOUTH DELHI 110030 8800465156	ACCESSION NO : 4126WJ009357	AGE/SEX : 57 Years Female
	PATIENT ID : SARIF1607664126	DRAWN :
	CLIENT PATIENT ID : ABITA NO :	RECEIVED : 28/10/2023 12:24:51
		REPORTED : 30/10/2023 08:31:30

Test Report Status	Preliminary	Results	Units
--------------------	-------------	---------	-------

LIPID PROFILE, SERUM

CHOLESTEROL	219	Desirable : < 200 Borderline : 200-239 High : >or= 240	mg/dL
TRIGLYCERIDES	182 High	Normal : < 150 High : 150-199 Hypertriglyceridemia : 200-499 Very High : > 499	mg/dL
HDL CHOLESTEROL	41	General range : 40-60	mg/dL
LDL CHOLESTEROL, DIRECT	149	Optimum : < 100 Above Optimum : 100-139 Borderline High : 130-159 High : 160-189 Very High : >or= 190	mg/dL
NON HDL CHOLESTEROL	178 High	Desirable : < 130 Above Desirable : 130 -159 Borderline High : 160 - 189 High : 190 - 219 Very high : > / = 220	mg/dL
VERY LOW DENSITY LIPOPROTEIN CHOL/HDL RATIO	36.4 High 5.3 High	</= 30.0 Low Risk : 3.3 - 4.4 Average Risk : 4.5 - 7.0 Moderate Risk : 7.1 - 11.0 High Risk : > 11.0	mg/dL
LDL/HDL RATIO	3.6 High	Desirable/Low Risk - 0.5-3 Borderline/Moderate Risk- 3.1-6 High Risk- >6.0	

HISTOPATHOLOGY

MEDIWHEEL HEALTH CHECKUP ABOVE 40(F)TMT	RESULT PENDING
CYTOLOGY - CS (PAP SMEAR)	RESULT PENDING



View Details



View Report

PERFORMED AT :

DDRC AGILUS PATHLABS LIMITED
DDRC agilus TOWER, G-131,PANAMPILLY NAGAR,
ERNAKULAM, 682036
KERALA, INDIA
Tel : 93334 93334
Email : customercare.ddrc@agilus.in



Patient Ref. No. 66600006518709



MC-5897

PATIENT NAME : MRS. SARINA MATHEW

REF. DOCTOR : DR. MEDIWHEEL ARCOFEMI HEALTHCARE LIMITED

CODE/NAME & ADDRESS : CA00010147 - MEDIWHEEL ARCOFEMI HEALTHCARE LIMITED F701A, LADO SARAI, NEW DELHI,SOUTH DELHI, DELHI, SOUTH DELHI 110030 8800465156	ACCESSION NO : 4126WJ009357	AGE/SEX : 57 Years Female
	PATIENT ID : SARIF1607664126	DRAWN :
	CLIENT PATIENT ID: ABITA NO	RECEIVED : 28/10/2023 12:24:51 REPORTED : 30/10/2023 08:31:30

Test Report Status	Preliminary	Results	Units
--------------------	-------------	---------	-------

SPECIALISED CHEMISTRY - HORMONE

MEDIWHEEL HEALTH CHECKUP ABOVE 40(F)TMT

THYROID PANEL, SERUM

T3	98.50	Adult : 80-200	ng/dL
T4	10.00	Adults : 4.5-12.1	µg/dl
TSH 3RD GENERATION	1.240	55-80 yrs : 0.35 - 4.5	µIU/mL

CLINICAL PATH - URINALYSIS

MEDIWHEEL HEALTH CHECKUP ABOVE 40(F)TMT

PHYSICAL EXAMINATION, URINE

COLOR	AMBER
APPEARANCE	CLEAR

CHEMICAL EXAMINATION, URINE

PH	5.0	4.8 - 7.4
SPECIFIC GRAVITY	1.015	1.015 - 1.030
PROTEIN	DETECTED (TRACE)	NOT DETECTED
GLUCOSE	NOT DETECTED	NOT DETECTED
KETONES	NOT DETECTED	NOT DETECTED
BLOOD	NOT DETECTED	NOT DETECTED
BILIRUBIN	NOT DETECTED	NOT DETECTED
UROBILINOGEN	NORMAL	NORMAL
NITRITE	NOT DETECTED	NOT DETECTED
LEUKOCYTE ESTERASE	NOT DETECTED	NOT DETECTED

MICROSCOPIC EXAMINATION, URINE

DR.NISHA G,MBBS MD(PATH),
 (Reg No - TCMC:45399)
CONSULTANT PATHOLOGIST

DR.HARI SHANKAR, MBBS MD
 (Reg No - TCMC:62092)
HEAD - Biochemistry & Immunology

DR.SMITHA PAULSON,MD
 (PATH),DPB
 (Reg No - TCMC:35960)
LAB DIRECTOR & HEAD- HISTOPATHOLOGY & CYTOLOGY



View Details



View Report

PERFORMED AT :

DDRC AGILUS PATHLABS LIMITED
 DDRC agilus TOWER, G-131,PANAMPILLY NAGAR,
 ERNAKULAM, 682036
 KERALA, INDIA
 Tel : 93334 93334
 Email : customercare.ddrc@agilus.in





MC-5897

PATIENT NAME : MRS. SARINA MATHEW

REF. DOCTOR : DR. MEDIWHEEL ARCOFEMI HEALTHCARE LIMITED

CODE/NAME & ADDRESS : CA00010147 - MEDIWHEEL ARCOFEMI HEALTHCARE LIMITED F701A, LADO SARAI, NEW DELHI,SOUTH DELHI, DELHI, SOUTH DELHI 110030 8800465156	ACCESSION NO : 4126WJ009357 PATIENT ID : SARIF1607664126 CLIENT PATIENT ID: ABITA NO	AGE/SEX : 57 Years Female DRAWN : RECEIVED : 28/10/2023 12:24:51 REPORTED : 30/10/2023 08:31:30
---	--	--

Test Report Status	Preliminary	Results	Units
RED BLOOD CELLS		NOT DETECTED	/HPF
WBC		1-2	/HPF
EPITHELIAL CELLS		5-7	/HPF
CASTS		NOT DETECTED	
CRYSTALS		NOT DETECTED	
BACTERIA		NOT DETECTED	
YEAST		NOT DETECTED	

CLINICAL PATH - STOOL ANALYSIS

MEDIWHEEL HEALTH CHECKUP ABOVE 40(F)TMT

PHYSICAL EXAMINATION,STOOL

COLOUR	BROWN	
CONSISTENCY	WELL FORMED	
MUCUS	NOT DETECTED	NOT DETECTED
VISIBLE BLOOD	ABSENT	ABSENT
ADULT PARASITE	NOT DETECTED	

MICROSCOPIC EXAMINATION,STOOL

PUS CELLS	1-2		/hpf
RED BLOOD CELLS	NOT DETECTED	NOT DETECTED	/HPF
CYSTS	NOT DETECTED	NOT DETECTED	
OVA	NOT DETECTED		
LARVAE	NOT DETECTED	NOT DETECTED	
TROPHOZOITES	NOT DETECTED	NOT DETECTED	
FAT	ABSENT		
VEGETABLE CELLS	ABSENT		
CHARCOT LEYDEN CRYSTALS	ABSENT		

DR.NISHA G,MBBS MD(PATH),
(Reg No - TCMC:45399)
CONSULTANT PATHOLOGIST

ANCY ABRAHAM,
MSC MICROBIOLOGY
Senior Microbiologist

Dr.ASWATHY VARGHESE,
MBBS, MD(MICROBIOLOGY)
(Reg No - TCMC:50839)
CONSULTANT MICROBIOLOGIST



View Details



View Report

PERFORMED AT :

DDRC AGILUS PATHLABS LIMITED
DDRC agilus TOWER, G-131,PANAMPILLY NAGAR,
ERNAKULAM, 682036
KERALA, INDIA
Tel : 93334 93334
Email : customercare.ddrc@agilus.in



Patient Ref. No. 66600006518709

PATIENT NAME : MRS. SARINA MATHEW

REF. DOCTOR : DR. MEDIWHEEL ARCOFEMI HEALTHCARE LIMITED

CODE/NAME & ADDRESS : CA00010147 - MEDIWHEEL ARCOFEMI HEALTHCARE LIMITED F701A, LADO SARAI, NEW DELHI,SOUTH DELHI, DELHI, SOUTH DELHI 110030 8800465156	ACCESSION NO : 4126WJ009357	AGE/SEX : 57 Years Female
	PATIENT ID : SARIF1607664126	DRAWN :
	CLIENT PATIENT ID: ABITA NO	RECEIVED : 28/10/2023 12:24:51
		REPORTED : 30/10/2023 08:31:30

Test Report Status	Preliminary	Results	Units
--------------------	-------------	---------	-------



ANCY ABRAHAM,
MSC MICROBIOLOGY
Senior Microbiologist



Dr.ASWATHY VARGHESE,
MBBS, MD(MICROBIOLOGY)
(Reg No - TCMC:50839)
CONSULTANT MICROBIOLOGIST



View Details



View Report

PERFORMED AT :
 DDRC AGILUS PATHLABS LIMITED
 DDRC agilus TOWER, G-131,PANAMPILLY NAGAR,
 ERNAKULAM, 682036
 KERALA, INDIA
 Tel : 93334 93334
 Email : customercare.ddrc@agilus.in



Patient Ref. No. 66600006518709

SARINA MATHEW (57 F)

Protocol: Bruce

DDRC agilius DIAGNOSTICS P NAGAR

ID: WJ001212

Date: 28-Oct-23

Exec Time : 0 m 0 s

Stage Time : 0 m 25 s HR: 81 bpm

Test Report

Stage: Supine

Speed: 0 mph

Grade: 0 %

(THR: 138 bpm)

B.P: 110 / 80

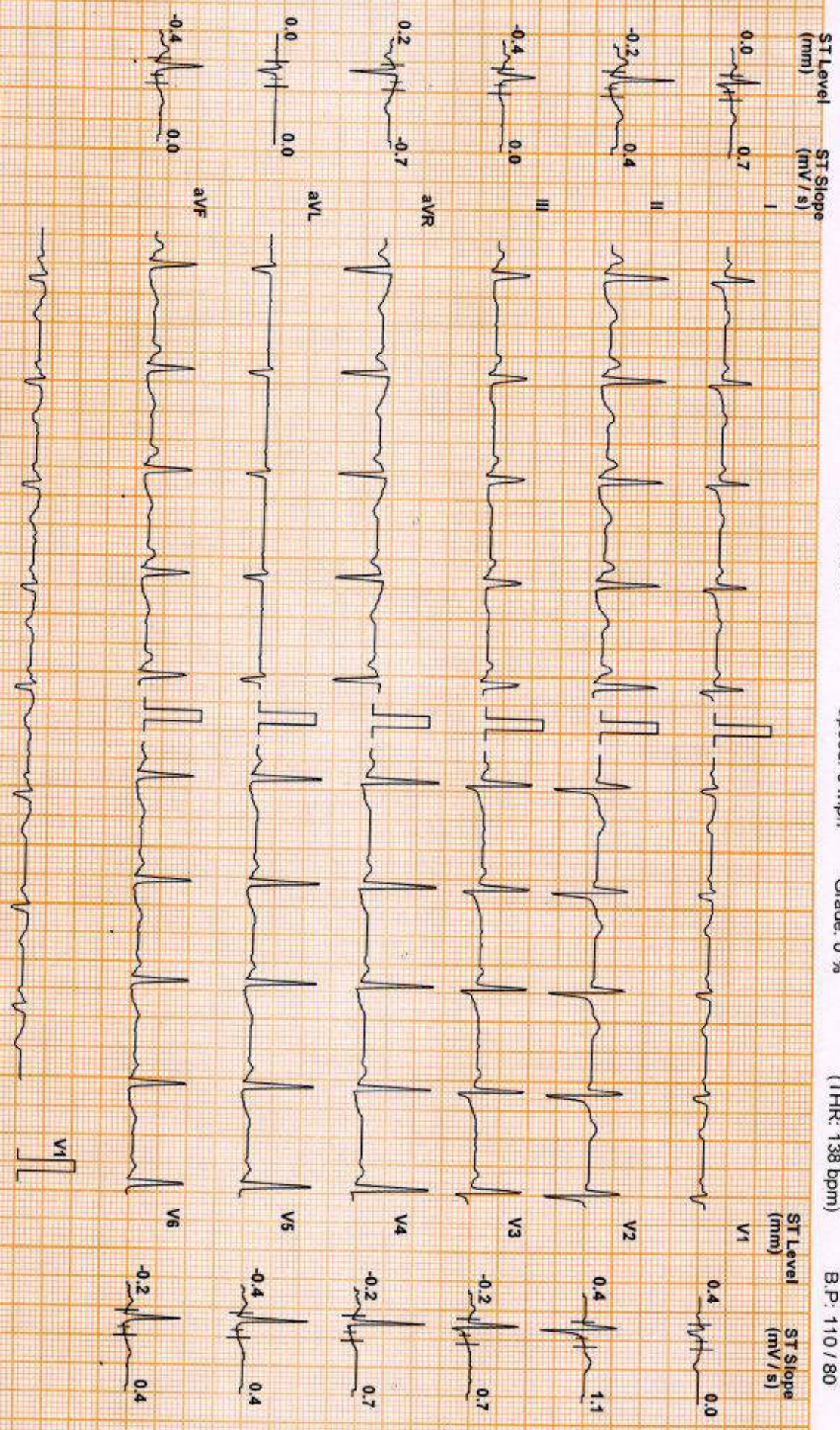

Chart Speed: 25 mm/sec
Schöler Spandan V 4.7

Filter: 35 Hz

Mains Filtr: ON

Amp: 10 mm

Isr = R - 60 ms

J = R + 60 ms

Post J = J + 60 ms

Linked Median

SARINA MATHEW (57 F)

DDRC agilus DIAGNOSTICS P NAGAR

ID: WJ001212

Date: 28-Oct-23

Exec Time : 0 m 0 s

Stage Time : 0 m 40 s HR: 88 bpm

Protocol: Bruce

Stage: Standing

Speed: 0 mph

Grade: 0 %

(THR: 138 bpm)

B.P: 110 / 80

Test Report

ST Level (mm) ST Slope (mV/s)

ST Level (mm) ST Slope (mV/s)

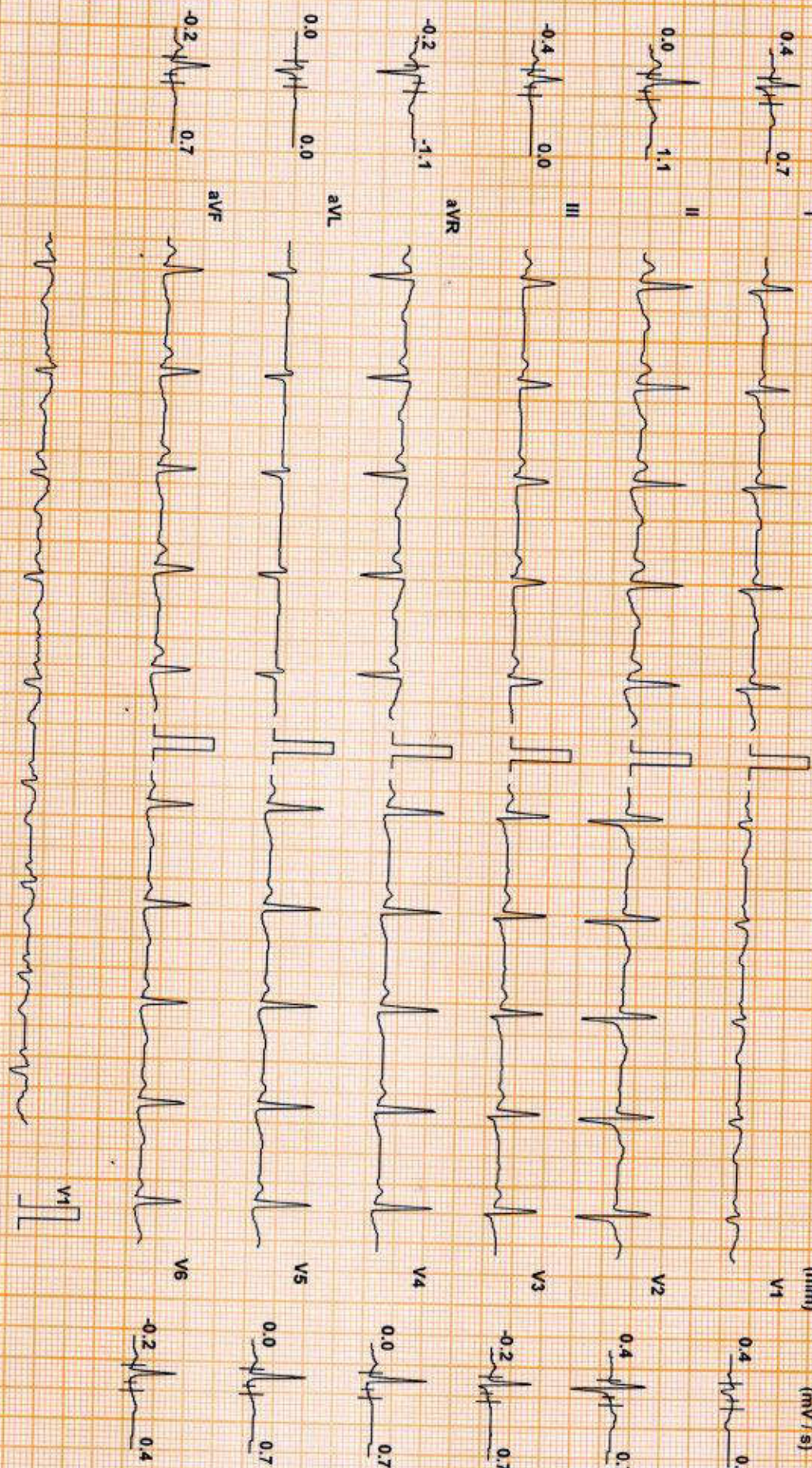

Chart Speed: 25 mm/sec
Schluter Spandorf V47

Filter: 35 Hz

Mains Filtr: ON

Amp: 10 mm

Asp = R - 60 ms

J = R + 60 ms

Post J = J + 60 ms

Linked Median

SARINA MATHEW (57 F)

Protocol: Bruce

DDRC agilius DIAGNOSTICS P NAGAR

ID: WJ001212

Date: 28-Oct-23

Exec Time : 2 m 54 s Stage Time : 2 m 54 s HR: 118 bpm

Test Report

Stage: 1

Speed: 1.7 mph

Grade: 10 %

(THR: 138 bpm)

B.P: 110/80

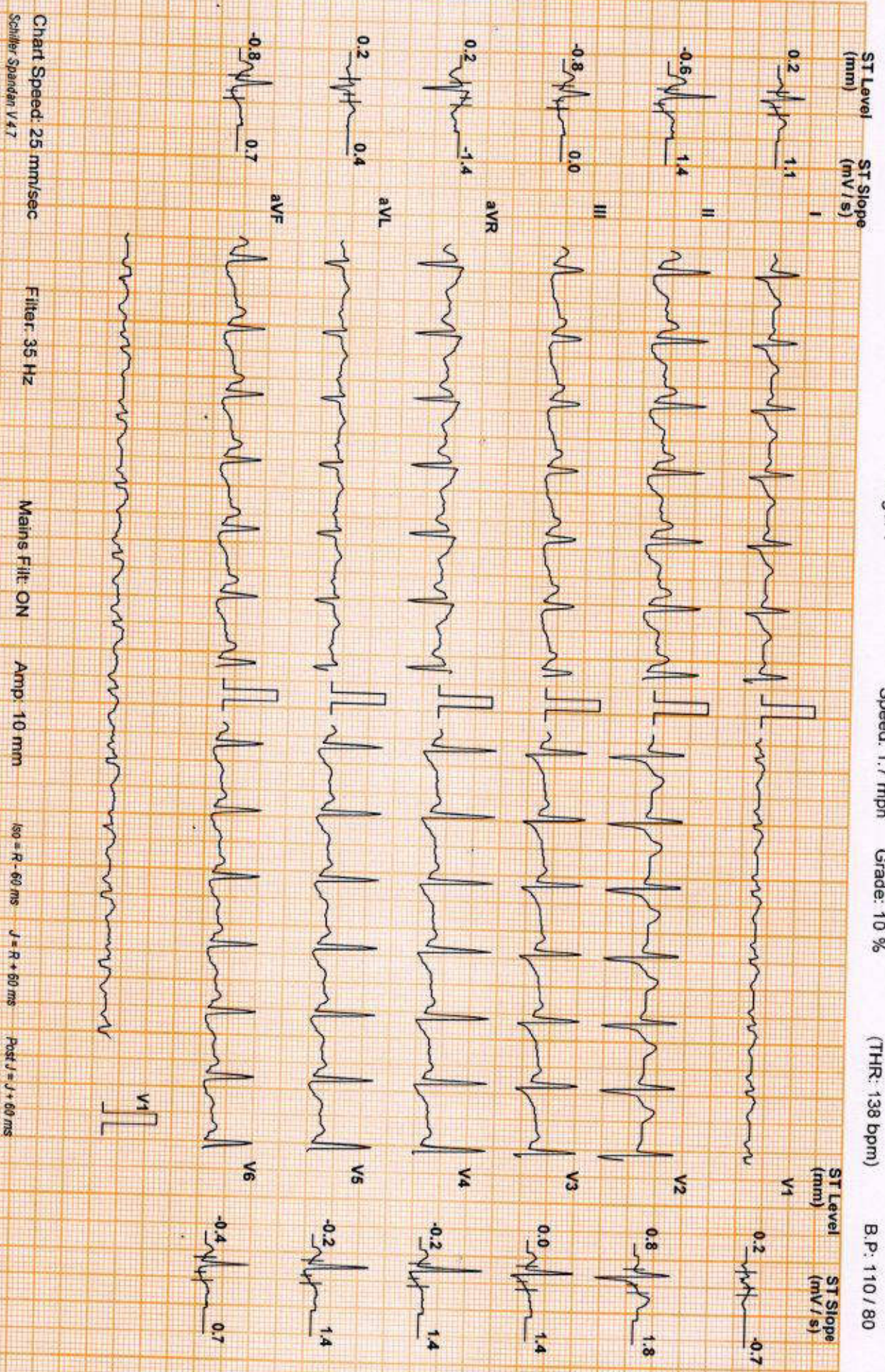

SARINA MATHEW (57 F)

Protocol: Bruce

DDRC agilus DIAGNOSTICS P NAGAR

ID: WJ001212

Date: 28-Oct-23

Exec Time : 5 m 54 s Stage Time : 2 m 54 s HR: 136 bpm

Stage: 2

Speed: 2.5 mph

Grade: 12 %

(THR: 138 bpm)

B.P: 120 / 80

Test Report

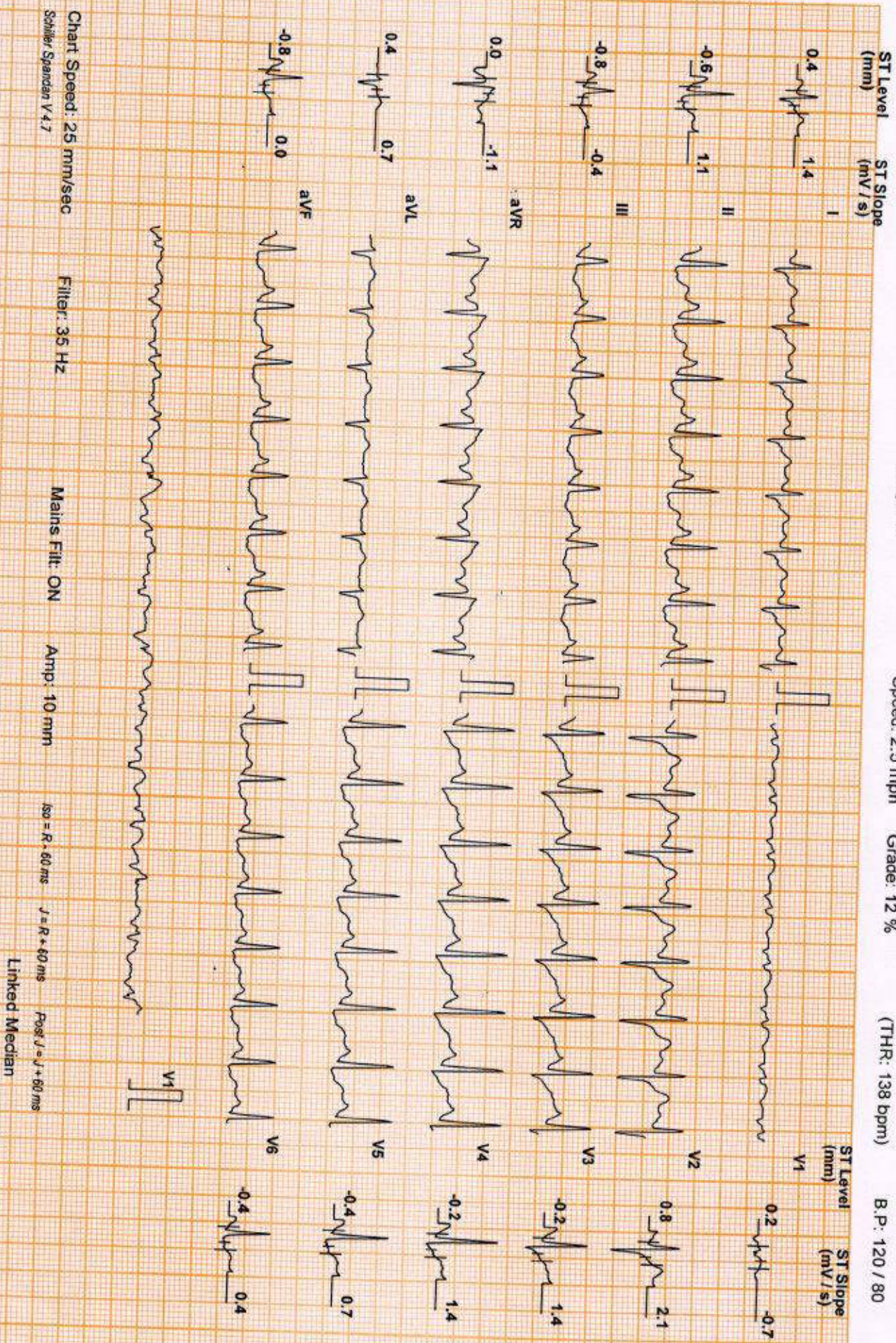

Chart Speed: 25 mm/sec
Schiller Spandau V 4.7

Filter: 35 Hz

Mains Filtr: ON

Amp: 10 mm

ISO = R + 60 ms

J = R + 40 ms

Post J = J + 60 ms

Linked Median

SARINA MATHEW (57 F)

Protocol: Bruce

DDRC agilus DIAGNOSTICS P NAGAR

ID: WJ001212

Date: 28-Oct-23

Exec Time : 8 m 20 s Stage Time : 2 m 20 s HR: 153 bpm

Test Report

Stage: Peak Ex

Speed: 3.4 mph

Grade: 14 %

(THR: 138 bpm)

B.P: 130 / 80

ST Level (mm) ST Slope (mV/s)

ST Level (mm) ST Slope (mV/s)

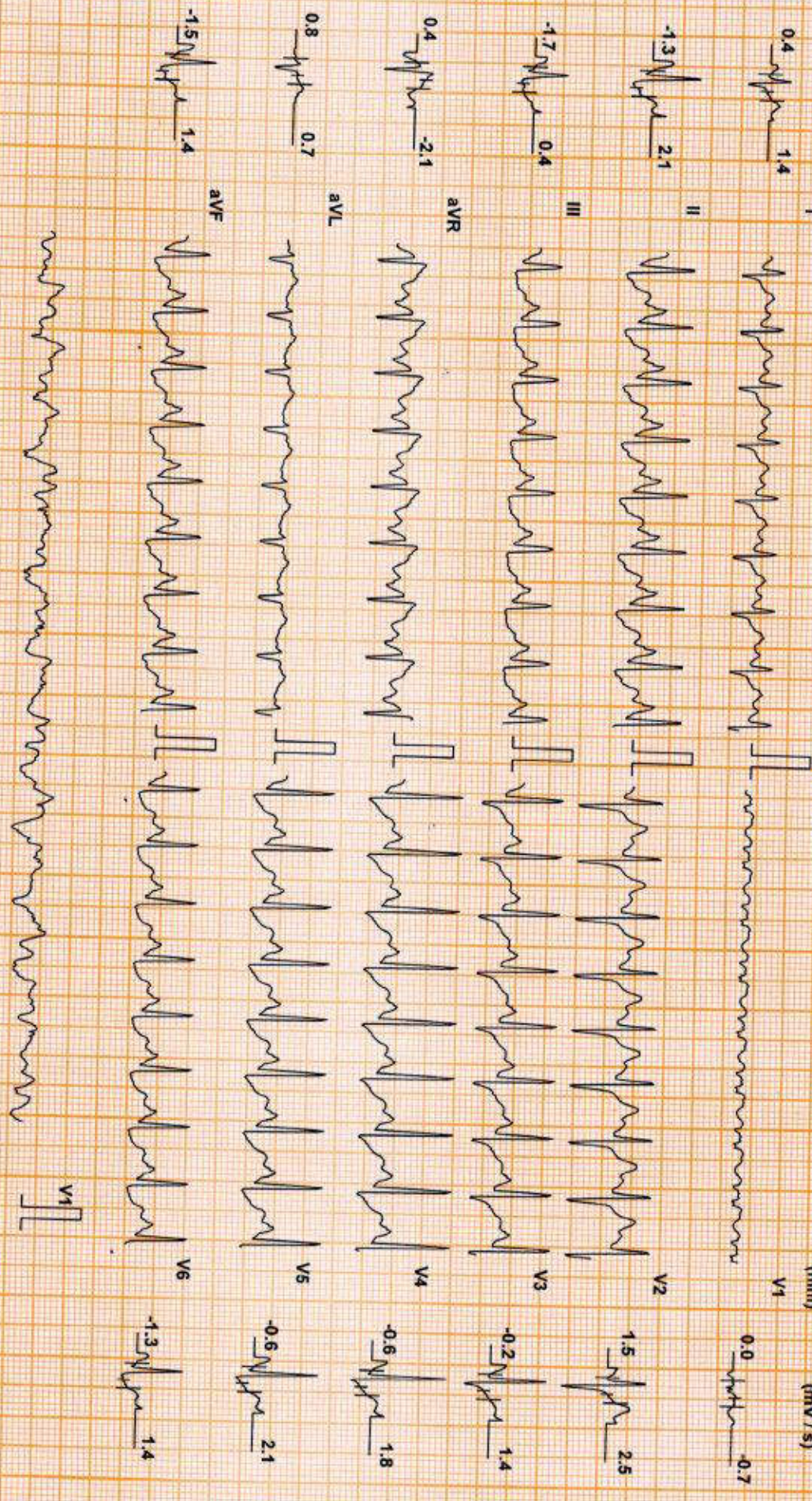

Chart Speed: 25 mm/sec
Schiller Standard V4.7

Filter: 35 Hz

Mains Filtr: ON

Amp: 10 mm

ISO = R + 60 ms

J = R + 60 ms

Pos J = J + 60 ms

Linked Median

SARINA MATHEW (57 F)

Protocol: Bruce

DDRC agilius DIAGNOSTICS P NAGAR

ID: WJ001212

Date: 28-Oct-23

Exec Time : 8 m 26 s Stage Time : 0 m 54 s HR: 121 bpm

Test Report

Stage: Recovery(1)

Speed: 1 mph

Grade: 0 %

(THR: 138 bpm)

B.P: 140 / 80

ST Level (mm) ST Slope (mV/s)

ST Level (mm) ST Slope (mV/s)

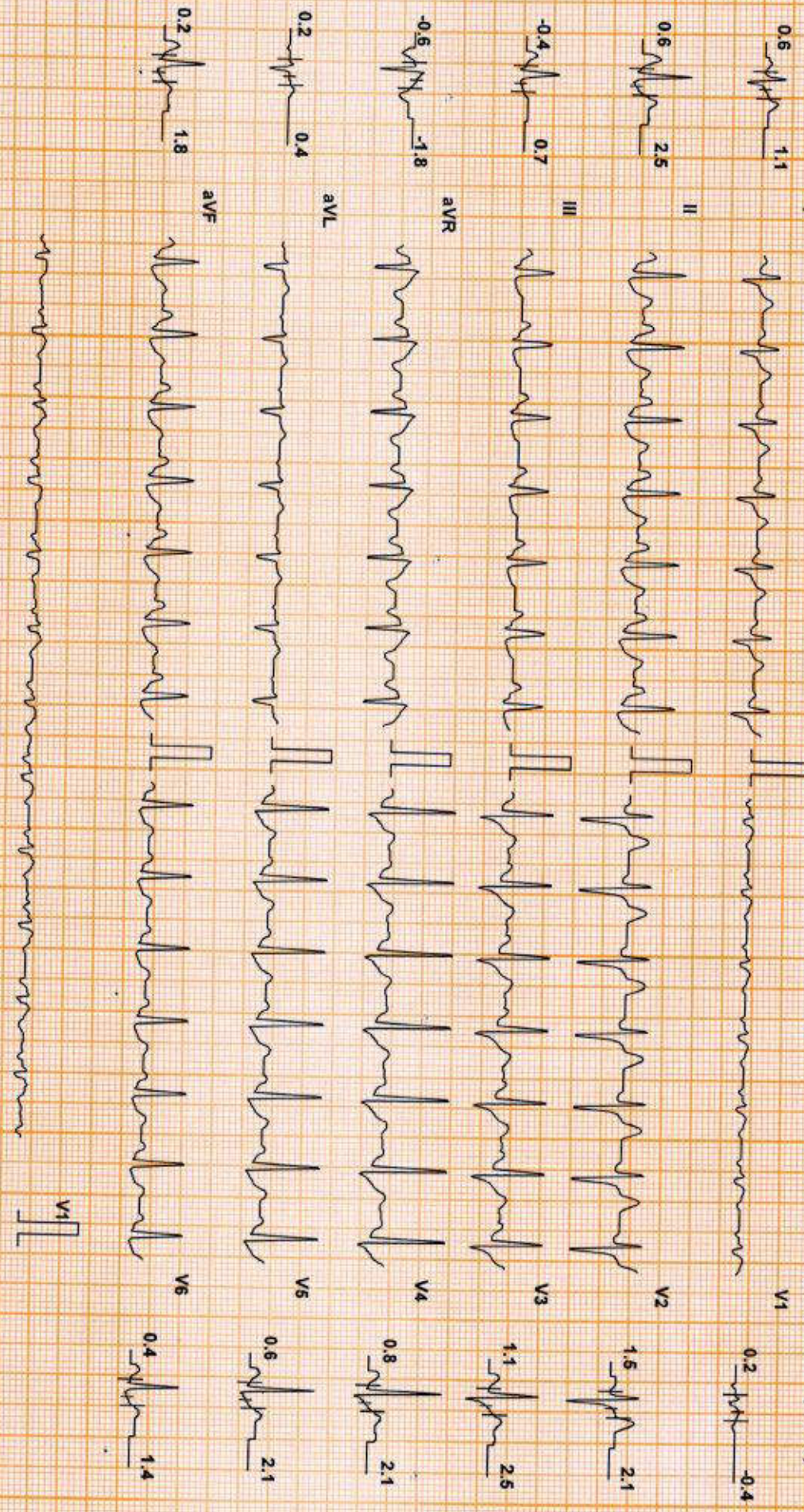

Chart Speed: 25 mm/sec
Schlifer Spanden V 4.7

Filter: 35 Hz

Mains Fil: ON

Amp: 10 mm

1sec = R - 60 ms

J = R + 60 ms

Post J = J + 60 ms

Linked Median

SARINA MATHEW (57 F)

Protocol: Bruce

DDRC agilus DIAGNOSTICS P NAGAR

ID: WJ001212

Date: 28-Oct-23

Exec Time : 8 m 26 s Stage Time : 0 m 54 s HR: 102 bpm

Stage: Recovery(2)

Speed: 0 mph

Grade: 0 %

(THR: 138 bpm)

B.P: 130 / 80

Test Report

ST Level (mm) ST Slope (mV/s)

ST Level (mm) ST Slope (mV/s)

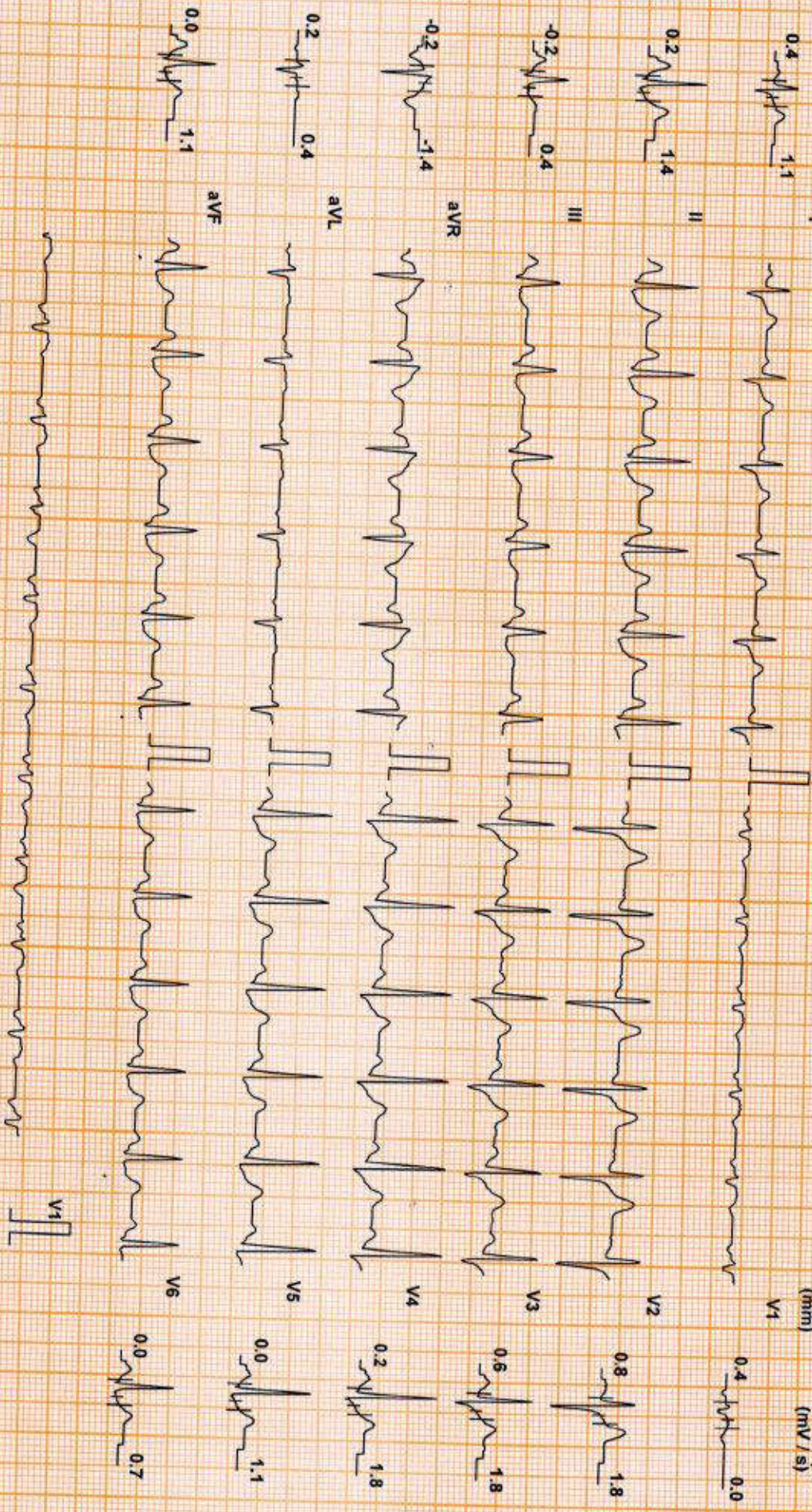

Chart Speed: 25 mm/sec
Schiller Spanden V 4.7

Filter: 35 Hz

Mains Fil: ON

Amp: 10 mm

Isr = R + 60 ms

J = R + 60 ms

Post J = J + 60 ms

Linked Median

SARINA MATHEW (57 F)

DDRC agilis DIAGNOSTICS P NAGAR

ID: WJ001212

Date: 28-Oct-23

Exec Time : 8 m 26 s Stage Time : 0 m 54 s HR: 105 bpm

Protocol: Bruce

Stage: Recovery(3)

Speed: 0 mph

Grade: 0 %

(THR: 138 bpm)

B.P: 120 / 80

Test Report

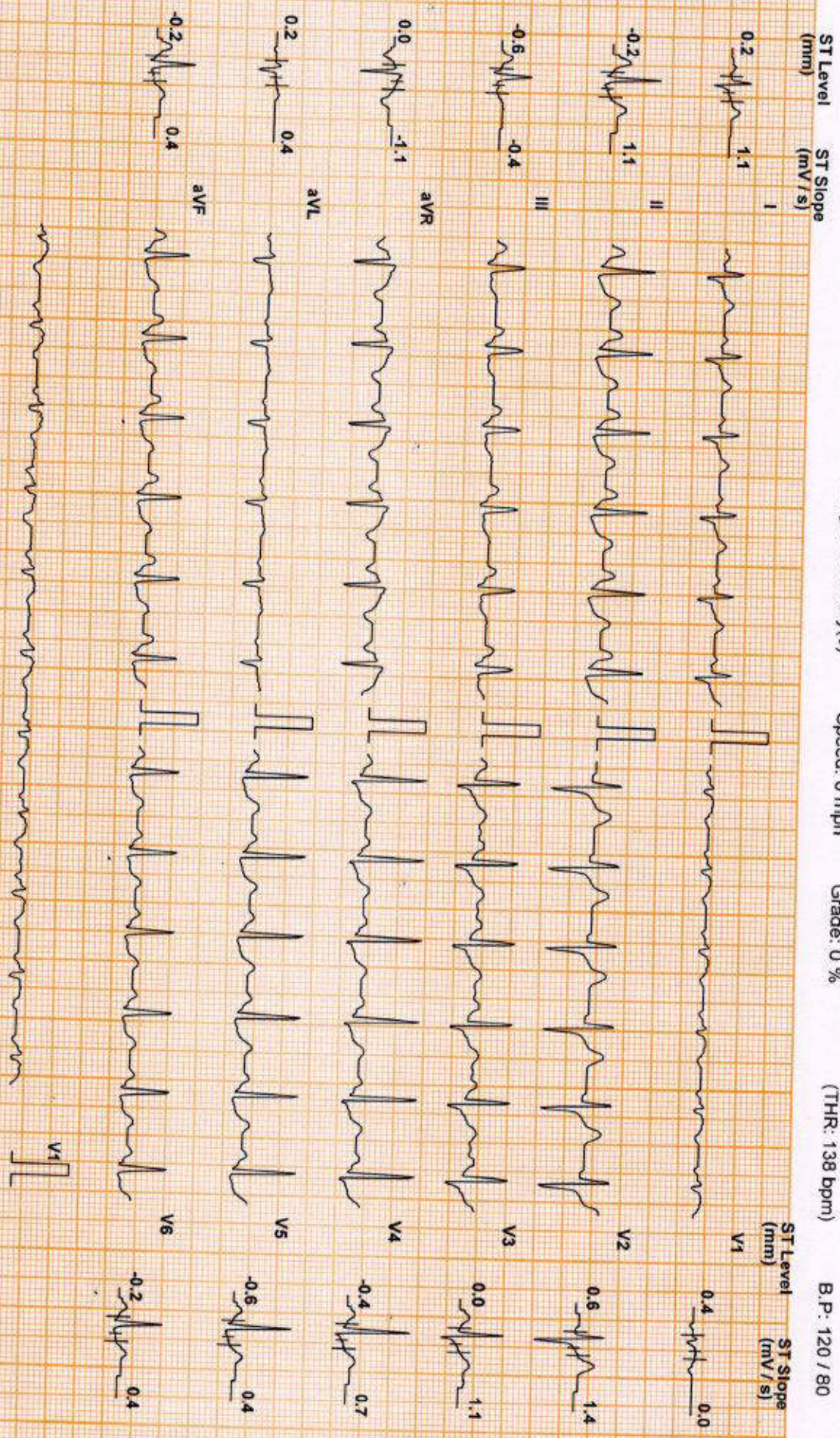

Chart Speed: 25 mm/sec
Schiller Spandan V 4.7

Filter: 35 Hz

Mains Filtr: ON

Amp: 10 mm

Isr = R - 60 ms

J = R + 60 ms

Post J = J + 60 ms

Linked Median

SARINA MATTHEW (57 F)

DDRC agilius DIAGNOSTICS P NAGAR

ID: WJ001212

Date: 28-Oct-23

Exec Time : 8 m 26 s Stage Time : 0 m 54 s HR: 105 bpm

Protocol: Bruce

Stage: Recovery(4)

Speed: 0 mph

Grade: 0 %

(THR: 138 bpm)

B.P: 120 / 80

ST Level (mm) ST Slope (mV/s)

ST Level (mm) ST Slope (mV/s)

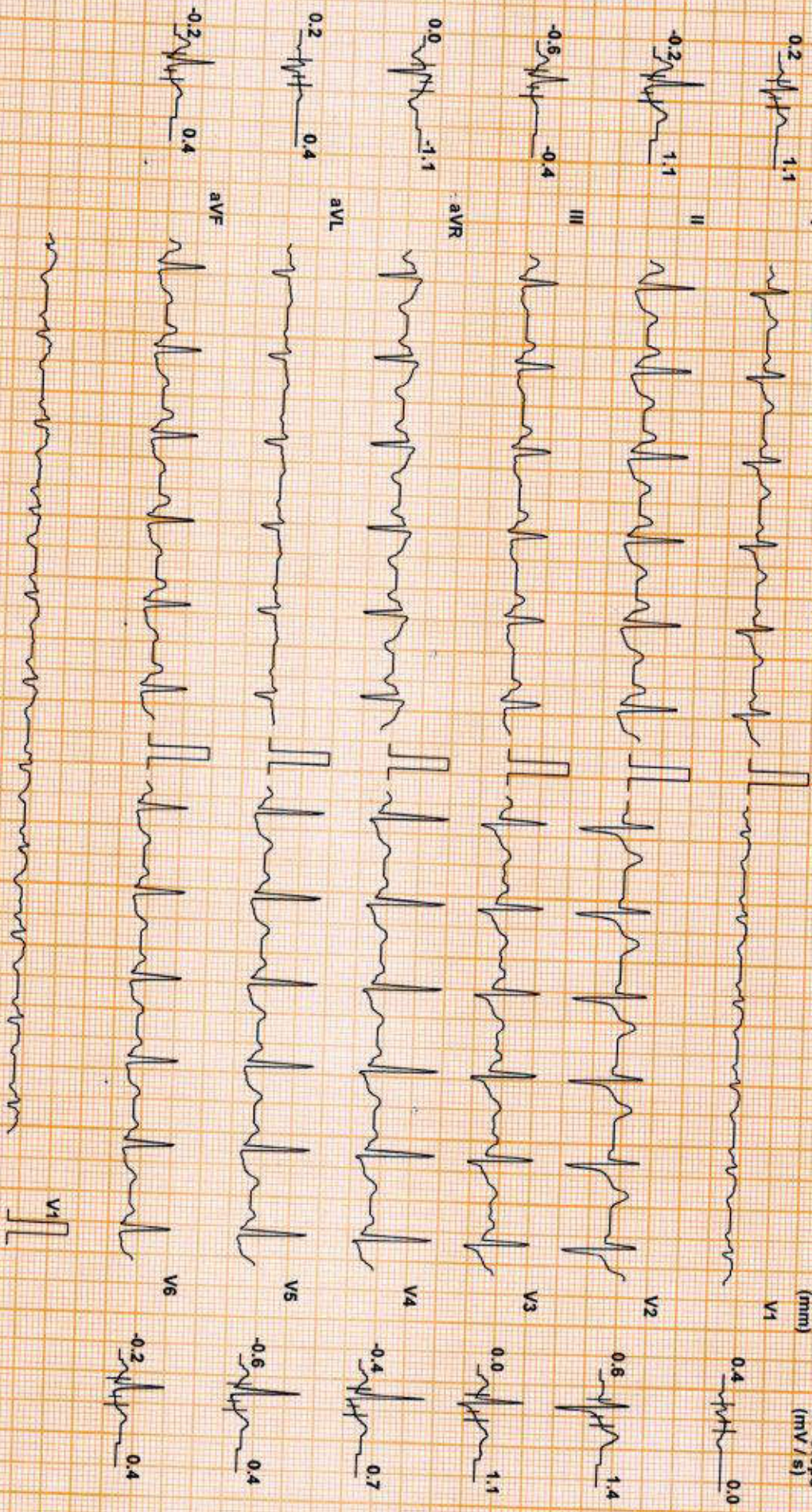

Chart Speed: 25 mm/sec
Schiller Standard V4.7

Filter: 35 Hz

Mains Fil: ON

Amp: 10 mm

Isa = R - 60 ms

J = R + 60 ms

Post J = J + 60 ms

Linked Median

Test Report

DDRC agilus DIAGNOSTICS P NAGAR

Patient Details

Name: SARINA MATHEW **ID:** WJ001212 **Date:** 28-Oct-23 **Time:** 11:14:37
Age: 57 y **Sex:** F **Height:** -- cms **Weight:** -- Kgs
Clinical History: NIL

Medications:

Test Details

Protocol: Bruce **Pr.MHR:** 163 bpm **THR:** 138 (85 % of Pr.MHR) bpm
Total Exec. Time: 8 m 26 s **Max. HR:** 156 (96% of Pr.MHR) bpm **Max. Mets:** 10.20
Max. BP: 140 / 80 mmHg **Max. BP x HR:** 21840 mmHg/min **Min. BP x HR:** 5760 mmHg/min
Test Termination Criteria: Target HR attained

Protocol Details

Stage Name	Stage Time (min : sec)	Mets	Speed (mph)	Grade (%)	Heart Rate (bpm)	Max. BP (mm/Hg)	Max. ST Level (mm)	Max. ST Slope (mV/s)
Supine	0 : 31	1.0	0	0	72	110 / 80	-0.42 II	1.06 II
Standing	0 : 46	1.0	0	0	83	110 / 80	-0.64 III	2.12 II
1	3 : 0	4.6	1.7	10	120	110 / 80	-1.06 III	2.12 V2
2	3 : 0	7.0	2.5	12	136	120 / 80	-1.49 III	2.83 V4
Peak Ex	2 : 26	10.2	3.4	14	156	130 / 80	-2.12 V6	3.89 V2
Recovery(1)	1 : 0	1.8	1	0	127	140 / 80	-1.70 III	3.54 V2
Recovery(2)	1 : 0	1.0	0	0	107	130 / 80	-1.06 aVR	2.83 V3
Recovery(3)	1 : 0	1.0	0	0	103	120 / 80	-0.64 III	2.12 V3
Recovery(4)	0 : 49	1.0	0	0	94	110 / 80	-0.64 III	1.42 V2

HR x Stage

BP x Stage

Mets x Stage

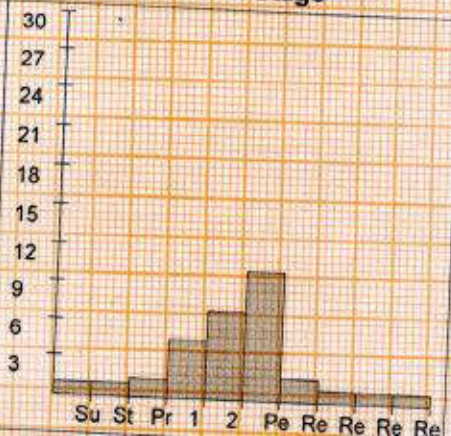
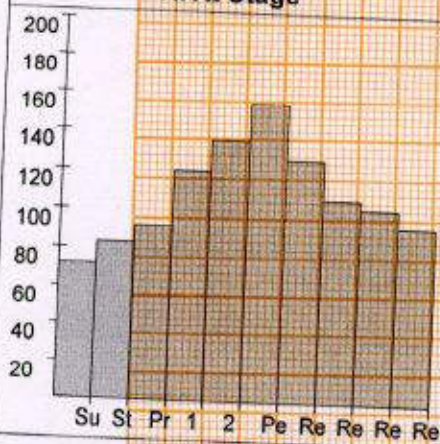

DDRC agilus DIAGNOSTICS P NAGAR

Patient Details

Date: 28-Oct-23 Time: 11:14:37
Name: SARINA MATHEW ID: WJ001212
Age: 57 y Sex: F Height: -- cms Weight: -- Kgs

Interpretation

The patient exercised according to the Bruce protocol for 8 m 26 s achieving a work level of Max. METS : 10.20. Resting heart rate initially 72 bpm, rose to a max. heart rate of 156 (96% of Pr.MHR) bpm. Resting blood Pressure 110 / 80 mmHg, rose to a maximum blood pressure of 140 / 80 mmHg.No Angina.No Arrhythmia

- Non-significant ST changes noted
- Test negative for inducible ischemia



DR GEORGE THOMAS
MD, FCSI, FIAE
CARDIOLOGIST

Ref. Doctor: BANK OF BARODA

Doctor: -----

(Summary Report edited by user)

Bank of Baroda
बैंक ऑफ बड़ोदा



नाम
Name: **SARINA MATHEW**

कर्मचारी कूट. क्र.
E.C.No: **48578**

आधिकारी प्राधिकारी
Issuing Authority

AGM, RD, Ernakulam

धारक के हस्ताक्षर
Signature of Holder

Sarina Mathew
SARINA MATHEW



I don't want to do x ray and
Papa Smear test

SARINA Mathew

28.10.23



Date... 28/10/23

OPHTHALMOLOGY REPORT

This is to certify that I have examined

Mr / Ms : ... Sarina Mathew Aged... 57 and his / her

visual standards is as follows :

Visual Acuity:

For far vision

R: 6/36

L: 6/36

2pg { 6/6
6/6^B

For near vision

R: N8

L: N8

2pg { N6
N6

Color Vision : Normal

CIYA MARY P ROCKY

(Optometrist)

This is to certify that I have examined

MR/MS SARINA MATHENaged 57 and

his / her oral findings are as follows

D - Decay

M - Missing

F - Filling

M				F												M
8	7	6	5	4	3	2	1	1	2	3	4	5	6	7	8	
8	7	6	5	4	3	2	1	1	2	3	4	5	6	7	8	

Oral hygiene status : Good / Fair / Poor

Calculus / Stains :

Any other findings :

567 3 Unit bridge
765 3 Unit bridge.

Date : 28.10.23

Dr. K C Jose

For
KALARICKAL DENTAL CARE



ID: 0 9357

SARINA MATHEW

Female 57Years

28-10-2023 10:24:41 AM

HR	: 68	bpm
P	: 94	ms
PR	: 130	ms
QRS	: 77	ms
QT/QTc	: 397/423	ms
P/ORS/ST	: 55/47/36	°
RV5/SV1	: 1.3570/616	mV

Diagnosis Information:

Within normal limits

Dr. George Thomas MD, FCS, FIAE

Cardiologist

Technician : ARDRA

Ref-Phys. : BOB

Report Confirmed by:

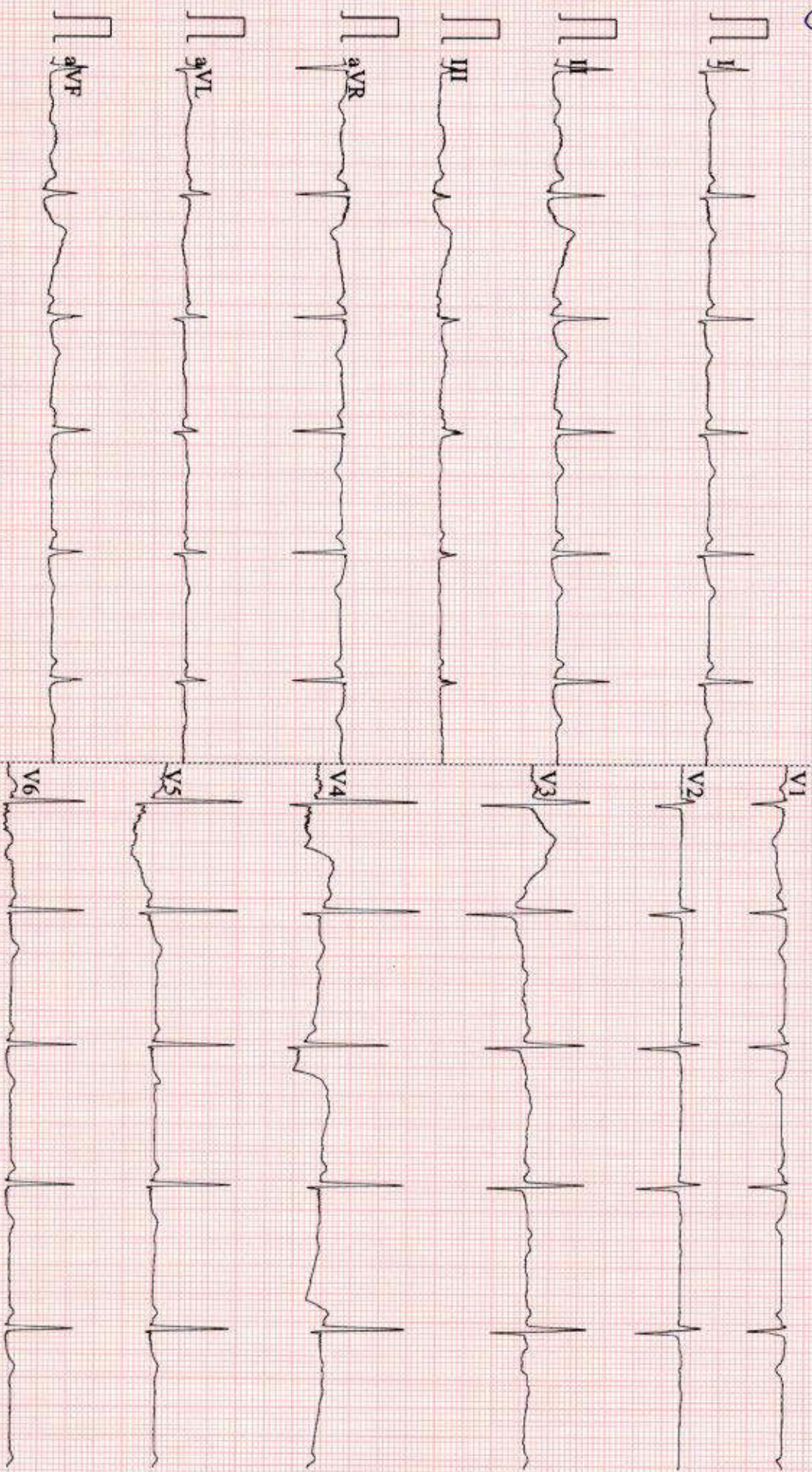

0.67-100Hz AC50 25mm/s 10mm/mV 2*5.0s 68 V2.2 SEMIP V1.81 DDRC agilus DIAGNOSTICS P NAGAR

89%

NAME	MRS SARINA MATHEW	AGE	57 YRS
SEX	FEMALE	DATE	October 28, 2023
REFERRAL	MEDIWHEEL		

MAMMOGRAPHY

Technique: Bilateral MLO and CC views

Clinical details: Screening mammography.

Findings:

- Both breasts show ACR type B composition.
- Breast parenchymal architecture is preserved.
- No evidence of micro/macro calcifications seen in breast.
- The skin, nipple-areola complex and retro-areolar zone are normal.
- The retro-mammary clear zone and underlying pectoralis muscle appear normal

ULTRASOUND SCREENING:

RIGHT BREAST

- Normal stromal echogenicity.
- No focal lesions seen in the present study.
- Nipple & areola normal.
- No evidence of axillary lymphadenopathy

LEFT BREAST

- Normal stromal echogenicity.
- No focal lesions seen in the present study.
- Nipple & areola normal.
- No evidence of axillary lymphadenopathy

IMPRESSION:

- ↓ *No significant abnormality of both breasts (BIRADS I)*



Dr. NAVNEET KAUR MBBS . MD
 Consultant Radiologist

ACR BIRADS Category

0	More information is needed to give a final mammogram report
I	Your mammogram is normal.
II	Your mammogram shows only minor abnormalities that are not suspicious for cancer. No additional testing is needed.
III	Your mammogram shows minor abnormalities that are probably benign. The radiologist may recommend follow-up testing to make sure the suspicious area has not changed.
IV	Your mammogram shows a suspicious change, and a biopsy should probably be performed.
V	Your mammogram shows a worrisome change. A biopsy is strongly recommended.
VI	Known biopsy - proven malignancy; Surgical excision when clinically appropriate.

For Emergency Call: 9496005127. Thanks for referral. Your feedback will be appreciated.

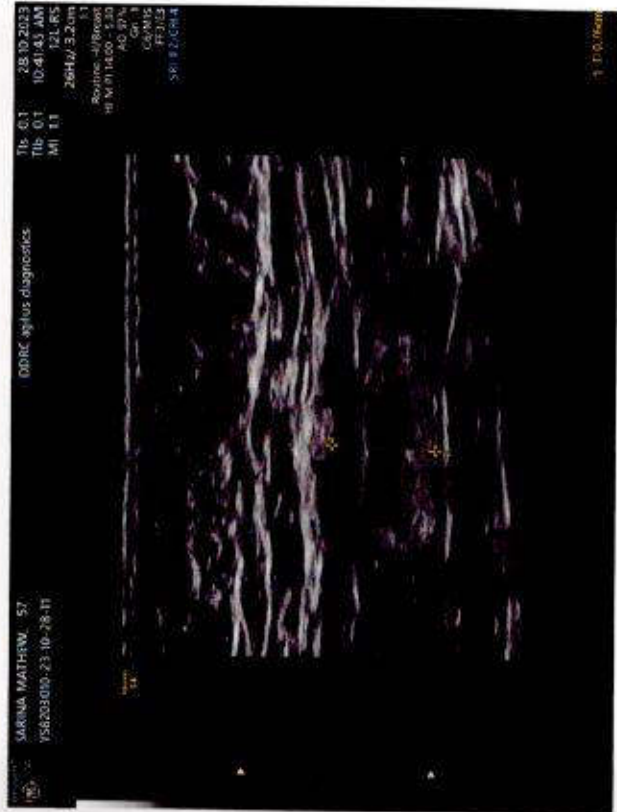
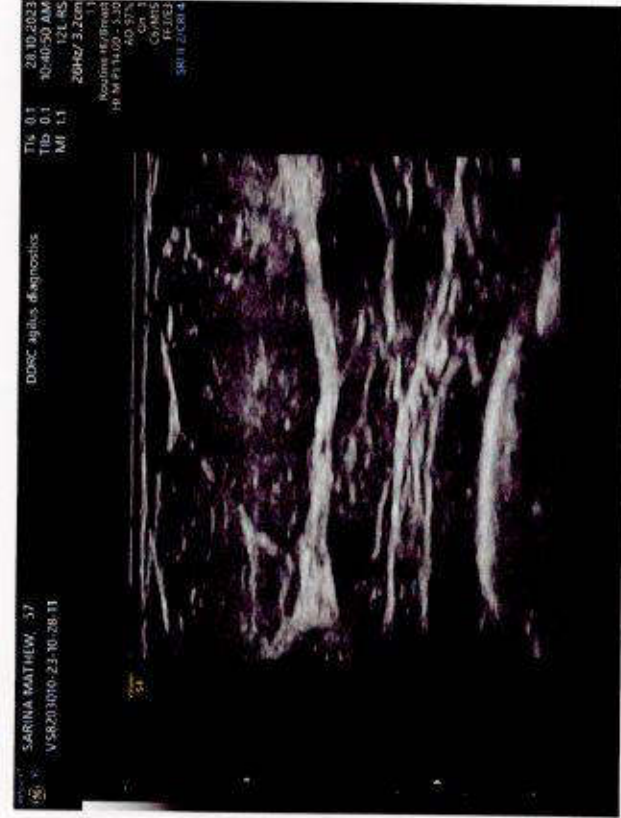
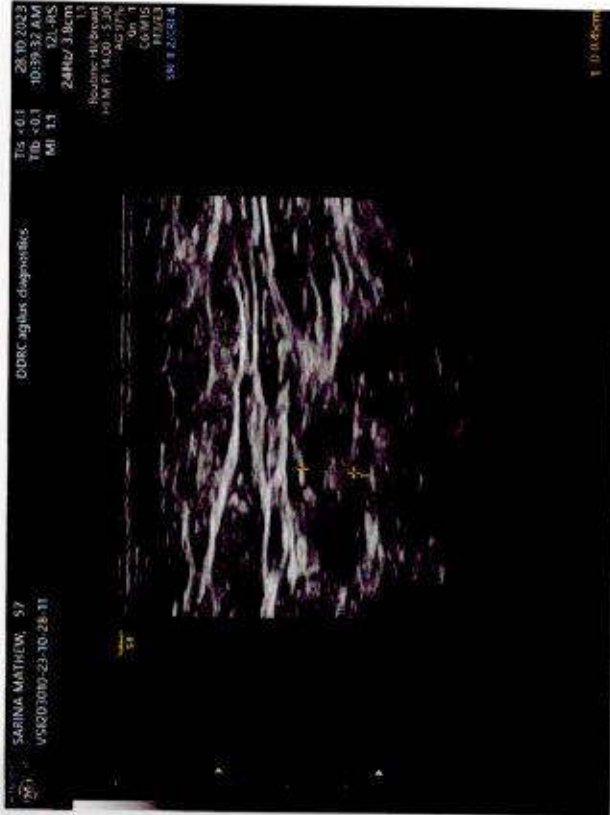
(Please bring relevant investigation reports during all visits)



NAME	MRS SARINA MATHEW	AGE	57 YRS
SEX	FEMALE	DATE	October 28, 2023
REFERRAL	MEDIWHEEL		

USG ABDOMEN AND PELVIS (TAS & TVS)

LIVER	Measures ~ 12.7 cm. Bright echotexture. Smooth margins and no obvious focal lesion within. No IHBR dilatation. Portal vein normal in caliber.
GB	Partially contracted.
SPLEEN	Measures ~ 8.1 cm, normal to visualized extent. Splenic vein normal.
PANCREAS	Normal to visualized extent. PD is not dilated.
KIDNEYS	RK: 9.2 x 3.6 cm, appears normal in size and echotexture. LK: 9.1 x 4.4 cm, appears normal in size and echotexture. No focal lesion / calculus within. Maintained corticomedullary differentiation and normal parenchymal thickness. No hydroureteronephrosis.
BLADDER	Partially filled.
UTERUS	Post menopausal status. ET - 2.4 mm.
OVARIES	Post menopausal status.
NODES/FLUID	Nil to visualized extent.
BOWEL	Visualized bowel loops appear normal.
IMPRESSION	<p align="center">⚡ Grade I fatty liver.</p>

Kindly correlate clinically.



Dr. NAVNEET KAUR MBBS . MD
 Consultant Radiologist

Thank you for referral. Your feedback will be appreciated.

