

PERIODIC MEDICAL EXAMINATION REPORT

Name	: Anjali Krishnan	Test Code	: AHC-43
Emp Code	:	Test Date	: 26-03-2022
Age	: 29 Years	Sex	: Female
Contact No	: 9136347636	Dep. Name	: --
Company Name	: Arcofemi Health Care Ltd.	Job Nature	: --

PHYSIOLOGICAL DATA

Height : 156 Cms	Weight : 58 Kgs	Expected Weight : 54 Kgs
B.P : 120/80 mmHg	PULSE : 74 /min	Body Mass Index : 23.83



MEDICAL HISTORY

<input checked="" type="checkbox"/> NO Frequent Cold	<input checked="" type="checkbox"/> NO Frequent Sneezing	<input checked="" type="checkbox"/> NO Joint Pain
<input checked="" type="checkbox"/> NO Shortness of breath	<input checked="" type="checkbox"/> NO Frequent Headache	<input checked="" type="checkbox"/> NO Chronic Cough
<input checked="" type="checkbox"/> NO Backache	<input checked="" type="checkbox"/> NO Intestinal trouble	<input checked="" type="checkbox"/> NO Ear Discharge
<input checked="" type="checkbox"/> NO Impaired Hearing	<input checked="" type="checkbox"/> NO Chest Pain Or Pressure	<input checked="" type="checkbox"/> NO Diabetes
<input checked="" type="checkbox"/> NO Recent Loss Of Weight	<input checked="" type="checkbox"/> NO Allergy To Drugs / Chemical	<input checked="" type="checkbox"/> NO High BP



PAST OPERATIVE HISTORY

<input checked="" type="checkbox"/> NO Hydrocele	<input checked="" type="checkbox"/> NO Renal Calculus	<input checked="" type="checkbox"/> NO Duodenal Ulcer
<input checked="" type="checkbox"/> NO Hernia	<input checked="" type="checkbox"/> NO Tonsillitis	<input checked="" type="checkbox"/> NO Appendicitis
<input checked="" type="checkbox"/> NO Cataract	<input checked="" type="checkbox"/> NO DNS	<input checked="" type="checkbox"/> NO Piles



OTHER PAST OPERATIVE HISTORY : No

OTHER COMPLAINTS : No

PAST HISTORY : No

FAMILY HISTORY : No

ADDICTIONS : Smoke : No | Drinks : No | Diet : Veg | Pan : No | Tobacco : No | Gutka : No

VISION

WITHOUT GLASSES		WITH GLASSES		COLOUR BLINDNESS
NEAR	R <input type="text" value="N-6"/> L <input type="text" value="N-6"/>	NEAR	R <input type="text" value="X"/> L <input type="text" value="X"/>	<input type="text" value="NO"/>
FAR	R <input type="text" value="6/6"/> L <input type="text" value="6/6"/>	FAR	R <input type="text" value="X"/> L <input type="text" value="X"/>	



VISION REMARK : NORMAL WITHOUT GLASS

Medical Test Date : 26-03-2022
 Name : Anjali Krishnan

Test Code : AHC-43
 Emp Code :

CLINICAL EXAMINATION

GENERAL & DERMATOLOGY EXAMINATION

General Condition : Good	Nails : NAD
Oedema Feet : Absent	Skin : Normal
Temperature : Normal	Deformities : None

CARDIOVASCULAR

Heart Sound : Normal

ABDOMEN

Liver : Not Palpable	Spleen : Not Palpable
	Other Masses : NAD

GENITO URINARY

Ext. Genitalia : Normal	Discharge : No
	Hydrocele : Normal

LYMPHATIC AND ENDOCRINE

Lymph Nodes : Not Palpable	Thyroid : Not Palpable
----------------------------	------------------------

MUSCULO SKETEAL

Bones : NAD	Joints : NAD
	Posture Spine : Normal

NERVOUS SYSTEM

Sensory System : Normal	Reflexes : Normal
	Motor System : Normal

EYE CHECKUP

Conjunctiva : Normal	Cornea : Normal
Pupil : Normal	Fundus : NAD

E.C.G : Within Normal Limits

PFT : NA

ADVICE : Normal Health.

RESULT : This is to certify that the employee is free from contagious and obnoxious disease including skin & Tuberculosis. Hence found to be fit for the respective job.

*NAD - No Abnormality Ditected
 NA - Not Applicable

Dr. Rahul S Deshpande
 M.B.B.S. D. Ortho A.F.I.H (Mumbai)
 Regd. No. 081019
 HARDEV. HEALTH. CARE

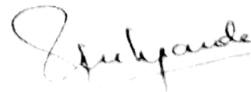

Dr. Rahul Deshpande
 M.B.B.S., ORTHO, A.F.I.H. (C.L.I)
 Industrial Health Consultant

Medical Test Date : 26-03-2022
 Name : Anjali Krishnan
 Test Code : AHC-43
 Emp Code :

BLOOD GROUP & RH FACTOR

Blood Group : 'A' Rh Typing : 'Positive'

EXAMINATION OF HEMATOLOGY

NAME	RESULT	UNITS	NORMAL RANGE
Haemoglobin	12.1	mg/dl	12 - 15
RBC	4.44	mill/cumm	4.3 - 5.3
PCV / HCT	39.4	%	36 - 46
MCV	88.7	fl	83 - 101
MCH	27.3	pj	27 - 32
MCHC	30.3*	g/dl	31.5 - 34.5
RDW	12.7	%	11.6 - 14
Total WBC Count	10900*	mill/cumm	4000 - 10000
Neutrophils	66	%	40 - 80
Lymphocytes	28	%	20 - 40
Monocytes	03	%	2 - 10
Eosinophils	02	%	1 - 6
Basophils	00	%	0 - 1
Platelet Count	324000	per cu. mm.	150000 - 410000
ESR	17	mm	0 - 20
DIABETIC PROFILE	RESULT	UNITS	NORMAL RANGE
HbA1c	5.10	mgdl	4 - 6.5
Blood sugar fasting	89.5	mg/dl	70 - 120
Blood sugar post lunch	125.1	mg/dl	80 - 160
KIDNEY FUNCTION TEST			
S. creatinine	1.07	mg/dl	0.5 - 1.5
Uric acid	4.90	mg/dl	4.5 - 6.7
Urea	25.10	mg/dl	14 - 40
Blood urea nitrogen	11.722	mg/dl	6 - 21
Bun/Creatinine Ratio	23.4	-NA-	10 - 30

EXAMINATION OF URINE

PHYSICAL EXAMINATION	CHEMICAL EXAMINATION	MICROSCOPIC EXAMINATION
Quantity : 30ml	Proteins : Absent	Erythrocytes : Absent
Color : Pale Yellow	Glucose : Absent	Epithelial Cell : 1-2 hpf
Appearance : Clear	Specific Gravity : 1.015	Pus Cell : 3-4 hpf
Deposite : Absent	Ketones : Absent	Bacteria : Not seen
Urobilinogen : Absent	Occult Blood : Negative	Casts : Not seen
	Nitrite : Absent	Crystals : Not seen
		A. Material : Not seen

N.B. : Above investigation have their limitations and should be interpreted by referring physician accordingly. Solitary Radiological/Pathological and other investigations do not confirm the final diagnosis of disease.

Dr. Surya N. Tripathi
 Consulting Pathologist
 Reg No - 2000/04/1994

TEST DATE : 26-03-2022
 REF. BY : HARDEV HEALTH CARE
 EMP CODE :
 NAME : Anjali Krishnan
 TEST ASKED: TSH

TEST NAME	TECHNOLOGY	VALUE	UNITS	REFERENCE RANGE
T3	C.L.I.A.	109.8	ng/dl	60 - 200
T4	C.L.I.A.	5.90	µg/dl	4.5 - 12
Thyroid Stimulating Hormone (TSH)	C.L.I.A.	2.14	µIU/mL	0.3 - 5.5

Comments : ***

Please correlate with clinical conditions.

Method :

TSH - ULTRA SENSITIVE SANDWICH CHEMI LUMINESCENT IMMUNO ASSAY

---End Of Report---

Sample Collected on (SCT) : 26-03-2022
Sample Received on (SRT) : 27.03.2022
Report Released on (RRT) : 28 March 2022
Sample Type : SERUM
Labcode : 110741711/AND45
Test Code : AHC-43



Dr.Durgaprasad N Agrawal MD Dr.Caesar Sengupta MD

Medical Test Date : 26-03-2022

Test Code : AHC-43

Name : Anjali Krishnan

Emp Code :

X-RAY OF THE CHEST P.A. VIEW

There is no mediastinal shift.

The heart and aorta appears to be normal.

No pleural abnormality is noted.

The bony thorax is normal.

IMPRESSION : Normal Study

SUGGEST : Clinico pathological correlation & sos f/u.

Please note that imaging conclusion need to be correlated with clinical findings & other investigations for final diagnosis.



Dr. N.P. CHHALLANI.
MBBS., DMRE, AFIH
TMC/MOH/PNDT/234

Medical Test Date : 26-03-2022

Test Code : AHC-43

Name : Anjali Krishnan

Emp Code :

3ch x 4 + (1ch)

Name: AHC-43

ID 20210265483501

Sex: Female

Date of Birth: 29

Hospital:

Department:

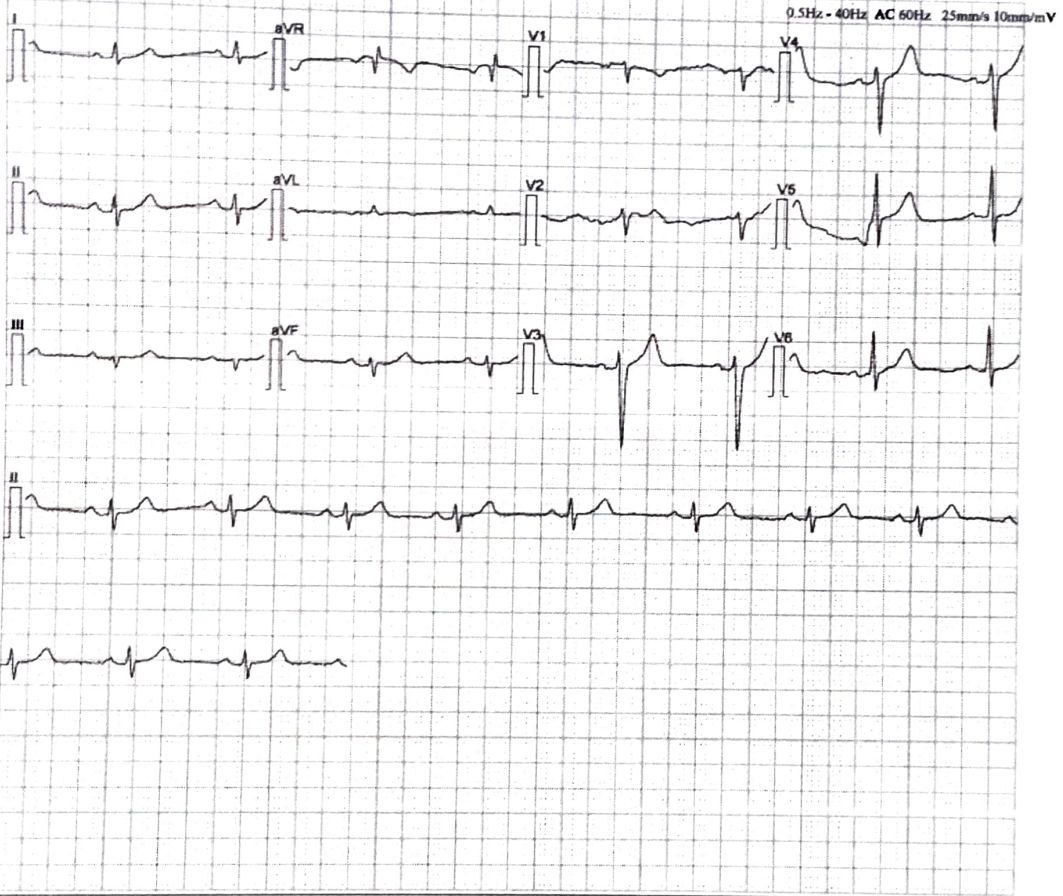

[Measurement]			
HR: 69 bpm	P Width: 80 ms	RV5/SV1: 0.96&/-0.392 mV	
P Axis: 66 deg	PR Interval: 148 ms	RV5+SV1: 1.360 mV	
QRS Axis: -2 deg	QRS Duration: 100 ms		
T Axis: 61 deg	QT/QTc Interval: 368/394 ms		
[Analysis Result]			
** normal ECG **			
Sinus rhythm			
Moderate left axis deviation			
			Reporter: _____

Notice: All the parameters and conclusions should be confirmed by doctor

Dr. Kailash Changani
M.D.(Med)
Reg No - 58574

Date : 26-03-2022

FITNESS CERTIFICATE

This is to certify that **Ms. Anjali Krishnan** Emp. No. age **29** Yrs. has undergone the medical examination with us on **26-03-2022**. based on examination and investigation results she is free from infection / Contagious disease including skin & Tuberculosis for which diagnostic tests has been carried out and She is medically fit to continue her duties.

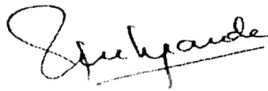

Dr. Rahul S Deshpande
M.B.B.S. D. Ortho A.F.I.H (Mumbai)
Regd. No. 081019
HARDEV. HEALTH. CARE

Authorised Medical Practitioner

DR. RAJAT BALIGA

MBBS, M. D. (Radiology), D. N. B.

CONSULTANT RADIOLOGIST & SONOLOGIST

RADIANCE SONOGRAPHY CENTRE



RADIANCE DIAGNOSTIC CENTRE

19, Shree Mangal Karyalay,
Opp. Shree Nagar Vidya Mandir, Shree Nagar,
Wagle Estate, Thane - 400 604 • Tel.: 7208542237

..... Experience the Difference

3, Durvankur, Near Panch Parmeshwar Mandir,
Kishan Nagar 1, Wagle Estate, Thane - 400 604.
Tel.: 7208542237

NAME : ANJALI KRISHNAN

REF BY : HARDEV HEALTH CARE

AGE/SEX : 29 Y/F

DATE: 26/03/2022

REAL TIME ABDOMINAL ULTRASOUND REPORT

LIVER :

Normal size liver with normal parenchymal echo pattern. No evidence of any solid or cystic intra- hepatic lesion is noted. The portal and hepatic veins appear normal. No evidence of any dilated intra or extra hepatic biliary radicals noted. CBD is not dilated.

GALL-BLADDER:

The physiologically dilated gall bladder is visualized and appears normal. No evidence of any gall stones noted. No e/o wall thickening or peri-cholecystic free fluid.

PANCREAS :

It is normal in size and reflectivity. No evidence of peripancreatic collection. MPD is not dilated.

SPLEEN :

The spleen is normal in size and shows normal parenchymal echo pattern.

KIDNEYS :

Both kidneys are normal in size No evidence of any renal mass, hydronephrosis or renal calculi noted. Cortico-medullary differentiation is maintained on both sides. Bilateral renal parenchymal thickness appears normal. No e/o renal scarring
The right kidney measures 9.3 x 4.1 cms.
The left kidney measures 9.7 x 4.2 cms.

No evidence of ascites or significant para aortic lymphadenopathy. Bowel loops are not dilated .

Anatomically normal urinary bladder. No e/o calculus or wall thickening or debris seen.

Normal anteverted uterus measuring 7.1 x 3.5 x 3.4 cms. Myometrial echotexture is smooth and homogenous. No focal lesion is seen. The endometrium is homogenous and measures 6mm.

Both the ovaries are well visualized and appear normal. No evidence of any ovarian or adenexal mass noted. The right ovary measures 3.1 x 2.5 cms. The left ovary measures 3.0 x 2.5 cms.

CONCLUSION :

- No significant abnormality is seen.

DR. RAJAT BALIGA

MBBS, MD (Radiology), DNB

FMF (Fetal Medical Foundation) ID- 176269



12 Lead + Comparison

Hardev Health Care LLP Mulund

1991164/ANJALI KRISHNMR:10 bpm
29 Yrs/Female METS: 1.0
58 Kg/156 Cms BP: ---/---
Date: 26-Mar-2022 02:06:09 PM

MPHR:0% of 191
Speed: 0.0 mph
Grade: 0.0%

Raw ECG
BRUCE
(1.0-100)Hz

Ex Time 00:14
BLC :On
Notch :On

PRE_EX
10.0 mm/mV
25 mm/Sec.

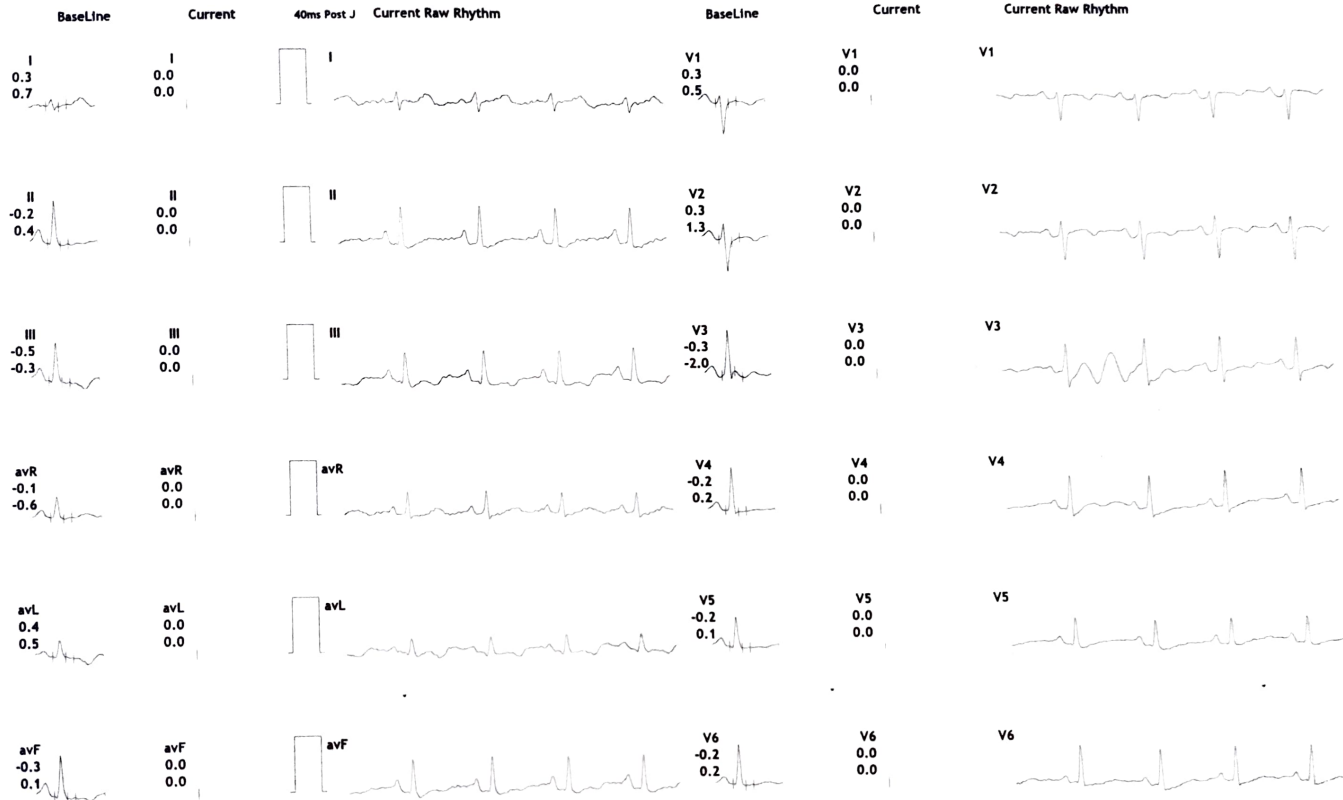

1991164/ANJALI KRISHNMR:66 bpm
29 Yrs/Female METS: 1.0
58 Kg/156 Cms BP: ---/---
Date: 26-Mar-2022 02:06:09 PM

MPHR: 34% of 191
Speed: 0.0 mph
Grade: 0.0%

Raw ECG
BRUCE
(1.0-100)Hz

Ex Time 00:16
BLC : On
Notch : On

PRE_EX
10.0 mm/mV
25 mm/Sec.

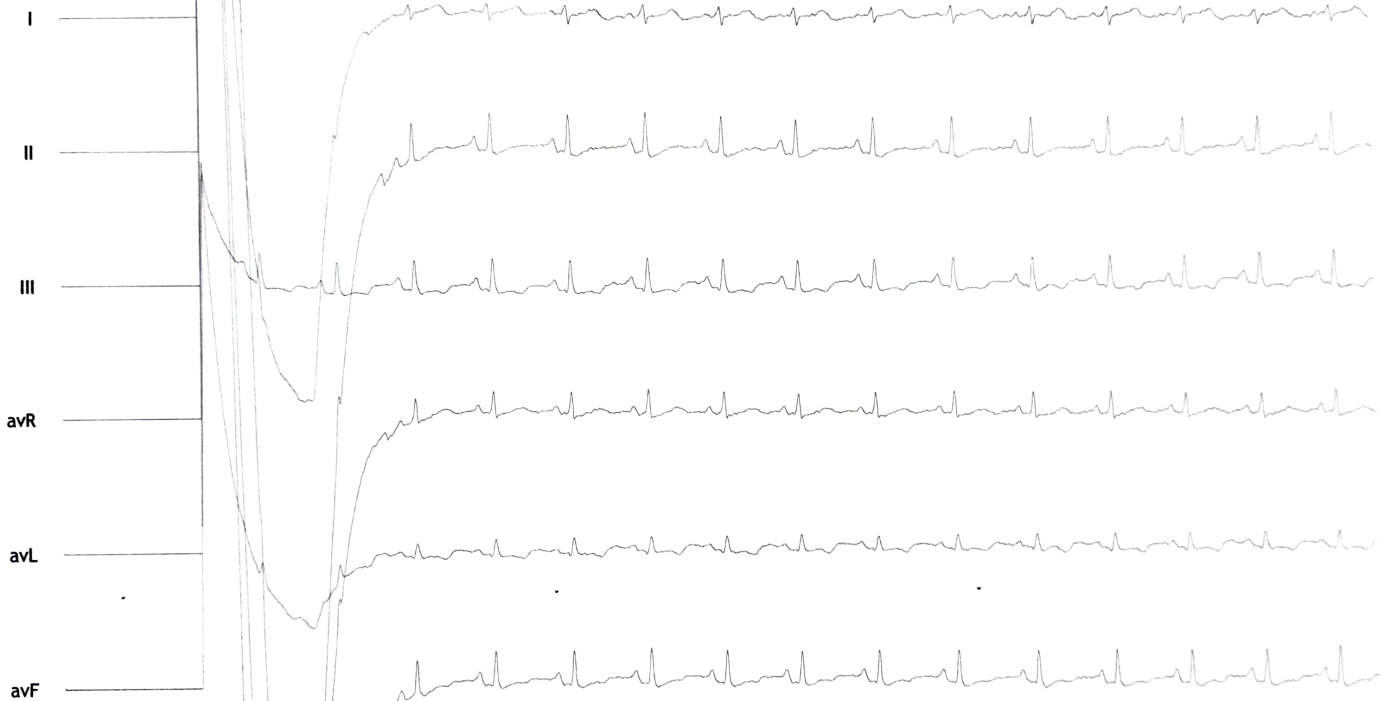



6L PreCordial

1991164/ANJALI KRISHNMR:866 bpm
29 Yrs/Female METS: 1.0
58 Kg/156 Cms BP: ---/---
Date: 26-Mar-2022 02:06:09 PM

Hardev Health Care LLP
Mulund

MPHR:34% of 191
Speed: 0.0 mph
Grade: 0.0%

Raw ECG
BRUCE
(1.0-100)Hz

Ex Time 00:16
BLC :On
Notch :On

PRE_EX
10.0 mm/mV
25 mm/Sec.

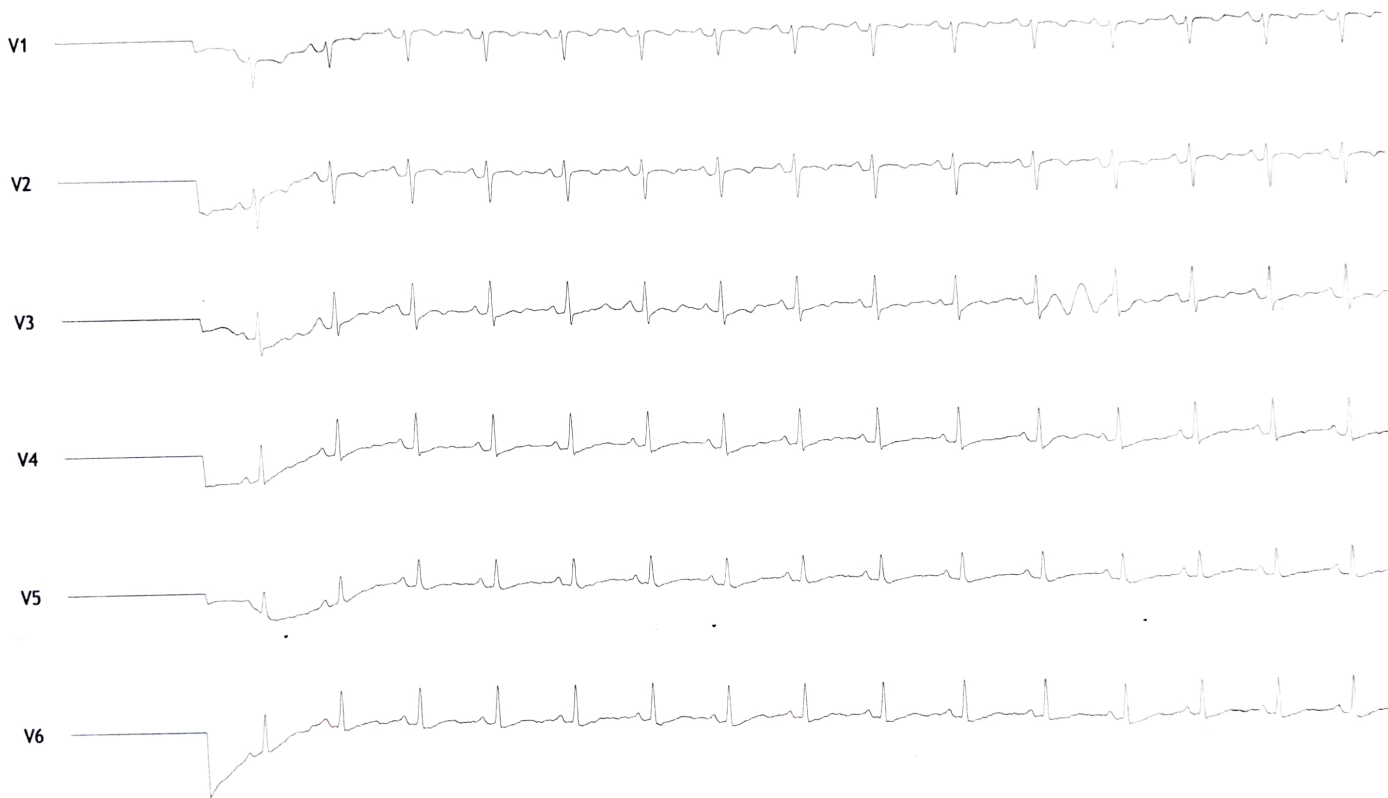



Summary

Hardev Health Care LLP
Mulund

1991164/ANJALI KRISHNAN R
Date: 26-Mar-2022 02:06:09 PM

29 Yrs/Female 58 Kg/156 Cms

Ref By : Dr. Ameya Chavan
Medication : Nil
Objective : NIL

Protocol : BRUCE
History : NIL

Stage	StageTime (Min:Sec)	PhaseTime (Min:Sec)	Speed (mph)	Grade (%)	METs	H.R. (bpm)	B.P. (mmHg)	R.P.P. x100	PVC	Comments
Supine					1.0	115	---/---	0	-	
Standing					1.0	122	---/---	0	-	
HV					1.0	115	---/---	0	-	
ExStart					1.0	118	---/---	0	-	
Stage 1	3:01	3:02	1.7	10.0	4.7	158	---/---	0	-	
Stage 2	3:01	6:02	2.5	12.0	7.1	174	---/---	0	-	

Findings :

Exercise Time :00:00
 Max HR Attained :174 bpm 91% of Max Predictable HR 191
 Max BP : 0/0(mmHg)
 Max WorkLoad attained :7.1(Fair Effort Tolerance)

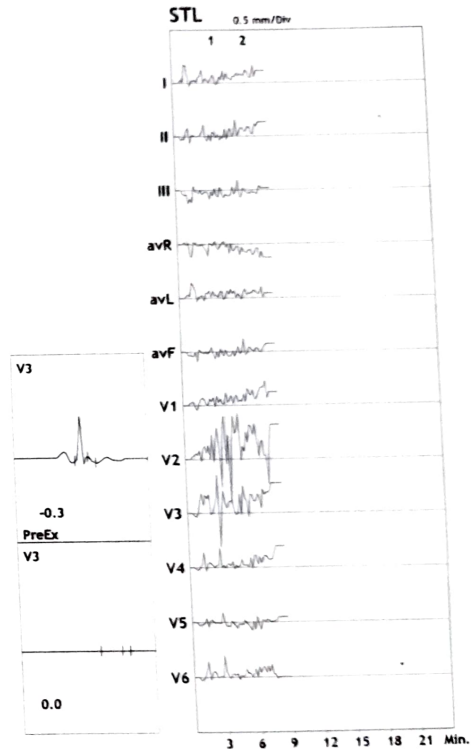

Advice/Comments:



Hardev Health Care

Linked Medians Report

1991164/ANJALI KRISHNMR:RD bpm
29 Yrs/Female METS: 1.0
58 Kg/156 Cms BP: ---/---
Date: 26-Mar-2022 02:06:09 PM

Hardev Health Care LLP Mulund

MPHR:0% of 191
Speed: 0.0 mph
Grade: 0.0%
BRUCE
(1.0-100)Hz

Ex Time 00:14
BLC :On
Notch :On

PRE_EX
10.0 mm/mV
25 mm/Sec.

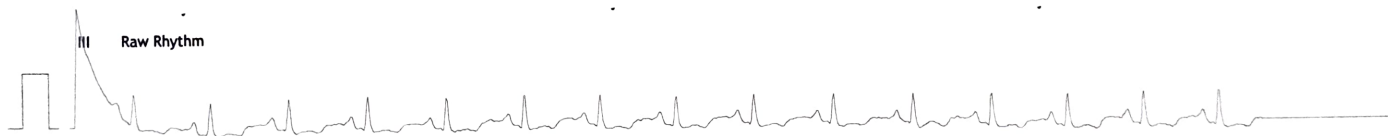
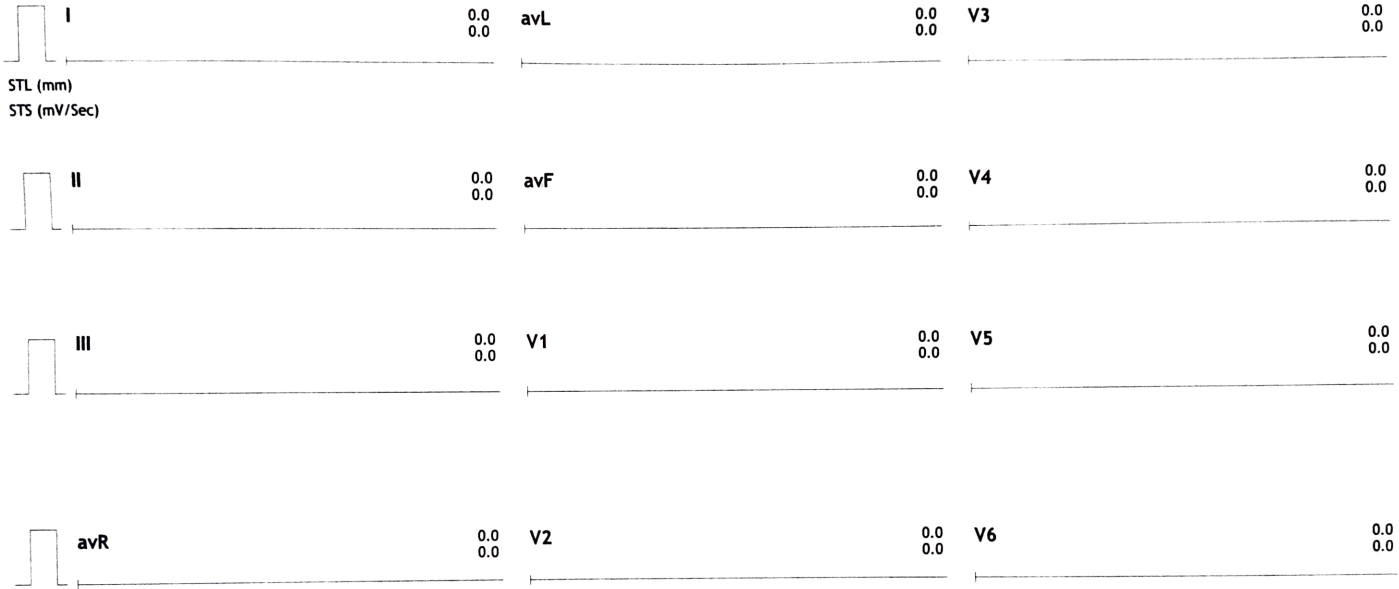

12L Rhythm

**Hardev Health Care LLP
Mulund**

1991164/ANJALI KRISHNRR:66 bpm
29 Yrs/Female METS: 1.0
58 Kg/156 Cms BP: ---/---
Date: 26-Mar-2022 02:06:09 PM

MPHR:34% of 191
Speed: 0.0 mph
Grade: 0.0%

Raw ECG
BRUCE
(1.0-100)Hz

Ex Time 00:16
BLC :On
Notch :On

PRE_EX
10.0 mm/mV
25 mm/Sec.

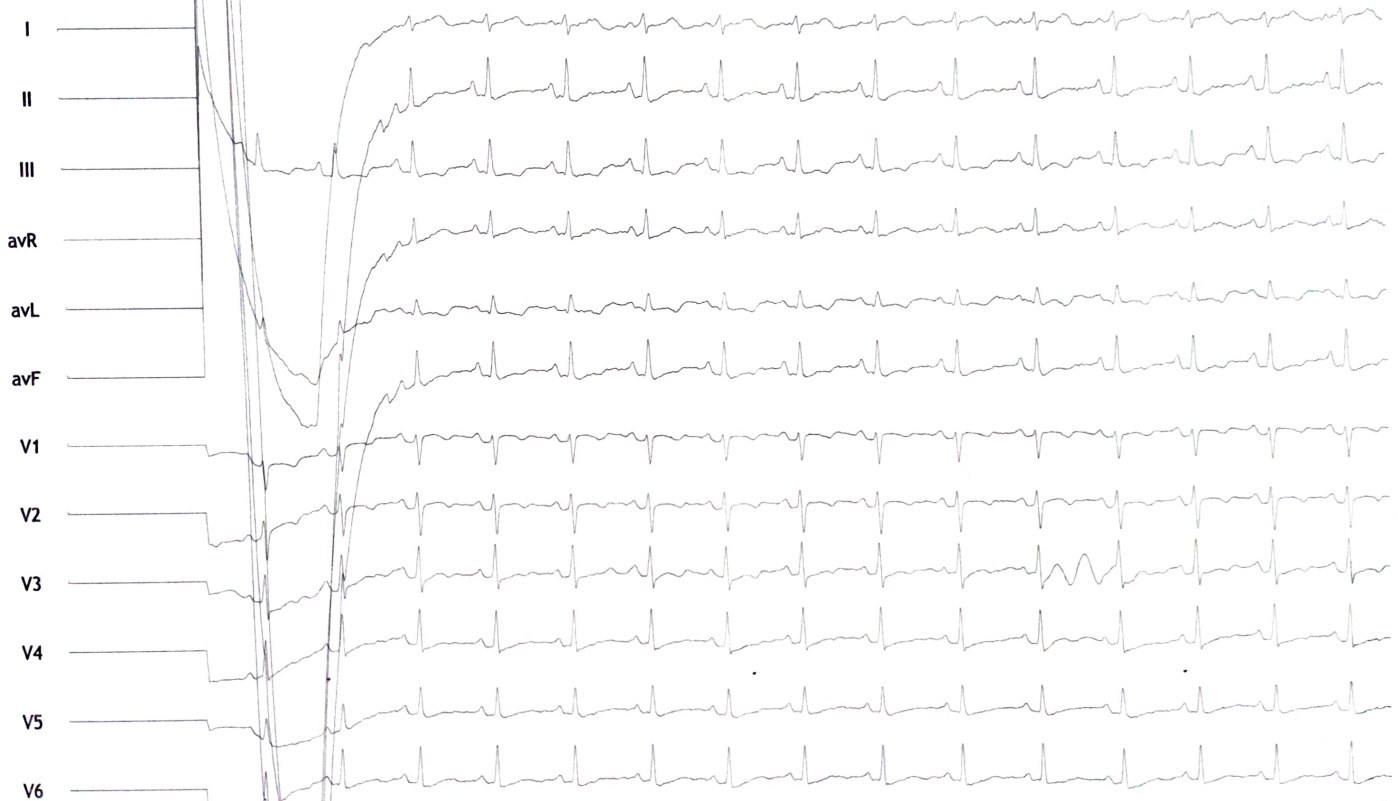



Hardev Health Care

Average

Hardev Health Care LLP

Mulund

1991164/ANJALI KRISHNAN R 29 Yrs/Female 58 Kg/156 Cms

Date: 26-Mar-2022 02:06:09 PM

I II III avR avL avF V1 V2 V3 V4 V5 V6

Supine

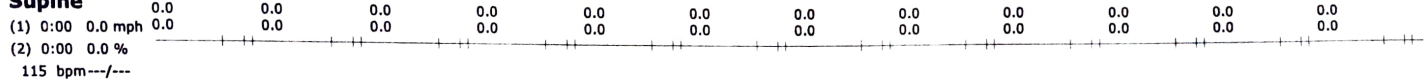

Standing

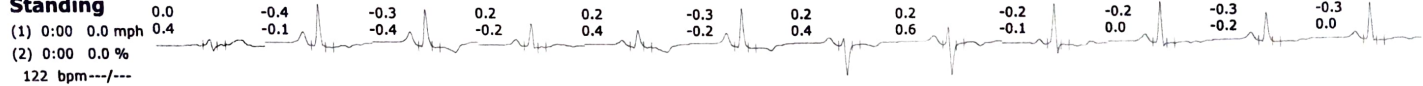

HV

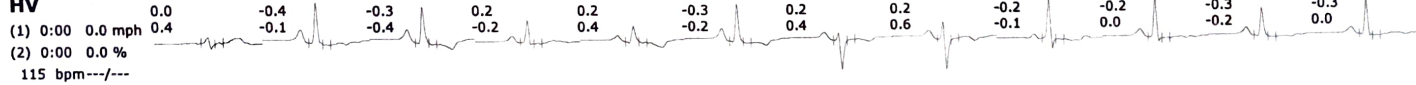

ExStart

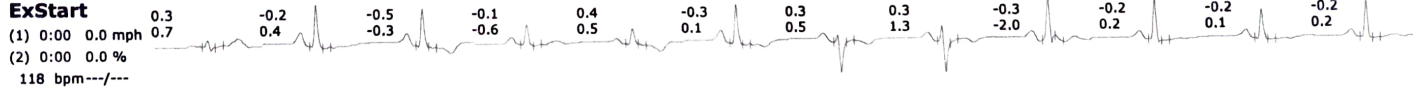

Stage 1

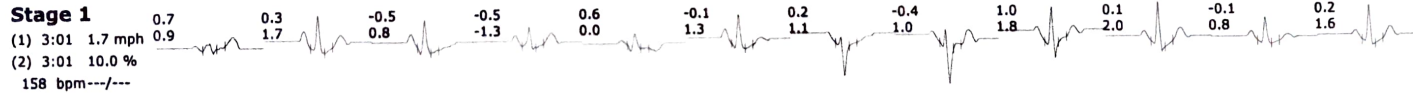

Stage 2

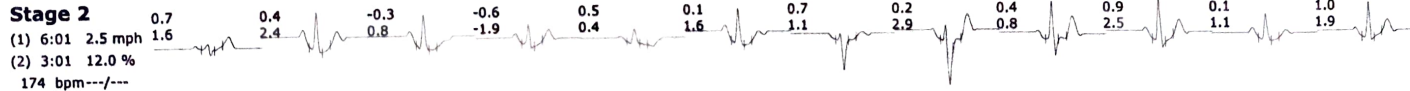

1991164/ANJALI KRISHNAN R
29 Yrs/Female
58 Kg/156 Cms
Date: 26-Mar-2022 02:06:09 PM

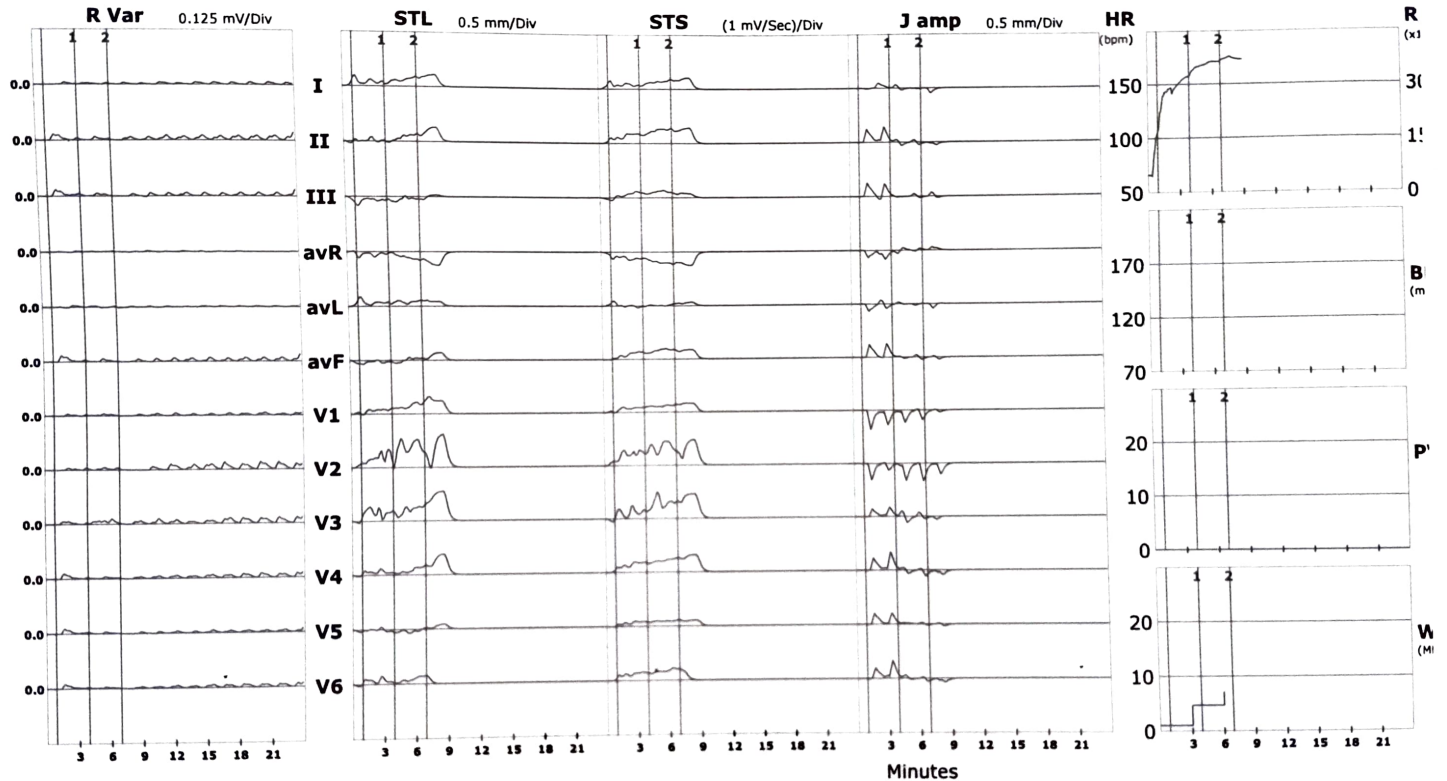



ST Summary

Hardev Health Care LLP

Mulund

1991164/ANJALI KRISHNAN R 29 Yrs/Female 58 Kg/156 Cms

Date: 26-Mar-2022 02:06:09 PM

Protocol : BRUCE

		I	II	III	avR	avL	avF	V1	V2	V3	V4	V5	V6
STL (mm) 40 mSecs Post J	Supine	0.0	0.0	0.0	0.0	0.0	0.0	0.0	0.0	0.0	0.0	0.0	0.0
	Standing	0.0	-0.4	-0.3	0.2	0.2	-0.3	0.2	0.2	-0.2	-0.2	-0.3	-0.3
	HV	0.0	-0.4	-0.3	0.2	0.2	-0.3	0.2	0.2	-0.2	-0.2	-0.3	-0.3
	ExStart	0.3	-0.2	-0.5	-0.1	0.4	-0.3	0.3	0.3	-0.3	-0.2	-0.2	-0.2
	Stage 1	0.7	0.3	-0.5	-0.5	0.6	-0.1	0.2	-0.4	1.0	0.1	-0.1	0.2
	Stage 2	0.7	0.4	-0.3	-0.6	0.5	0.1	0.7	0.2	0.4	0.9	0.1	1.0
STS mV/Sec.	Supine	0.0	0.0	0.0	0.0	0.0	0.0	0.0	0.0	0.0	0.0	0.0	0.0
	Standing	0.4	-0.1	-0.4	-0.2	0.4	-0.2	0.4	0.6	-0.1	0.0	-0.2	0.0
	HV	0.4	-0.1	-0.4	-0.2	0.4	-0.2	0.4	0.6	-0.1	0.0	-0.2	0.0
	ExStart	0.7	0.4	-0.3	-0.6	0.5	0.1	0.5	1.3	-2.0	0.2	0.1	0.2
	Stage 1	0.9	1.7	0.8	-1.3	0.0	1.3	1.1	1.0	1.8	2.0	0.8	1.6
	Stage 2	1.6	2.4	0.8	-1.9	0.4	1.6	1.1	2.9	0.8	2.5	1.1	1.9
STI μ Vs	Supine	0.0	0.0	0.0	0.0	0.0	0.0	0.0	0.0	0.0	0.0	0.0	0.0
	Standing	-0.4	-2.1	-1.7	1.3	0.6	-1.9	1.0	0.7	-1.3	-1.1	-1.5	-1.8
	HV	-0.4	-2.1	-1.7	1.3	0.6	-1.9	1.0	0.7	-1.3	-1.1	-1.5	-1.8
	ExStart	0.5	-1.9	-2.4	0.7	1.5	-2.2	1.2	0.2	1.0	-1.8	-1.7	-1.4
	Stage 1	2.4	-1.7	-4.4	-0.4	3.4	-3.1	-0.6	-2.4	3.5	-3.1	-2.2	-1.9
	Stage 2	1.2	-2.9	-4.1	0.8	2.7	-3.5	0.9	-1.1	0.9	-0.3	-2.1	1.9



Comparison Report (Supine Vs Supine)

Hardev Health Care LLP
Mulund

1991164/ANJALI KRISHNAN R 29 Yrs/Female 58 Kg/156 Cms
Protocol: BRILL Date: 20-Mar-2022 02:06:09 PM

Supine :	PhTime 0:37	StageTime 0:01	0.0 mph	0.0%	1.0 METs	115 bpm	---/---	@40ms Post J
Supine :	PhTime: 0:37	StageTime: 0:01	0.0 mph	0.0%	7.1 METs	115 bpm	---/---	@40ms Post J

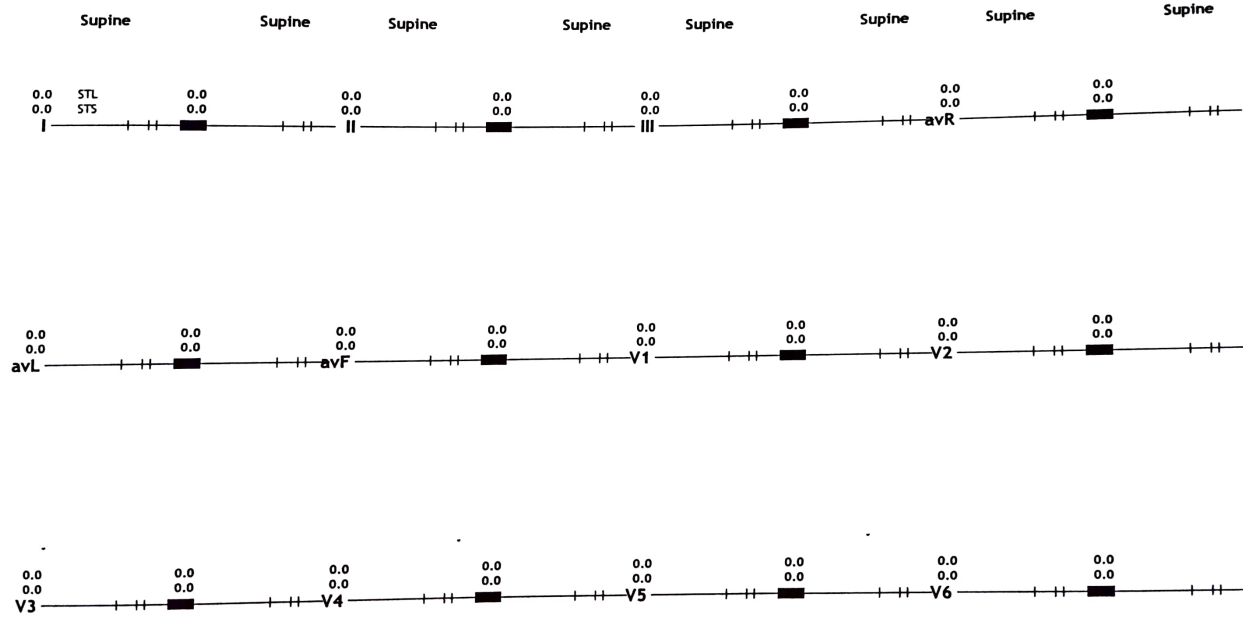



Hardev Health Care

Linked Median Report

Hardev Health Care LLP

Mulund

1991164/ANJALI KRISHNAN R 29 Yrs/Female 58 Kg/156 Cms

Date: 26-Mar-2022 02:06:09 PM

Time (Min.)	HR (Bpm)	PR Int (mS)	QRS Wid (mS)	QRS Axis (Deg.)	QTC (mS)	P(μV) (Max)	R(μV) (Max)	S(μV) (Min)	T(μV) (Max)	Min. J (μV)	Leads for (J & PJ)	Min. Post (μV)	JRR Var (%)	PVC (Counts)	Missed Beats (Counts)
00 : 30	116	120	73	90	513	155	381	-744	253	31	III	-43	424.44	-	-
01 : 00	133	123	87	90	356	109	279	-248	111	-106	V3	-92	190.48	-	1
01 : 30	142	103	90	97	447	269	360	-280	239	-26	I	-120	155.77	-	-
02 : 00	151	200	-180	90	-299	148	349	-316	196	-83	III	-33	95.90	-	1
02 : 30	153	103	90	90	437	167	378	-336	214	-177	V3	-171	20.20	-	-
03 : 00	157	93	67	105	279	212	388	-314	277	-269	V2	-307	2.59	-	-
03 : 30	158	93	97	90	416	171	370	-335	254	-106	III	-61	2.65	-	-
04 : 00	167	83	107	90	411	186	394	-453	276	-67	III	-22	41.44	-	-
04 : 30	168	80	97	90	400	303	372	-315	384	-179	V3	-45	1.89	-	-
05 : 00	168	80	113	90	380	213	456	-420	464	-75	III	31	1.89	-	-
05 : 30	171	67	120	90	434	179	392	-318	278	-130	III	-77	73.33	-	-
06 : 00	171	80	107	90	417	164	379	-334	295	-96	V5	-12	2.88	-	-
06 : 30	173	80	103	90	406	173	370	-402	262	-47	III	14	1.92	-	-
07 : 00	176	77	100	90	319	208	384	-356	344	57	V2	-98	43.81	-	-
07 : 30	176	80	93	90	389	208	384	-356	344	57	V6	-98	44.05	-	-
08 : 00	176	80	93	90	389	208	384	-356	344	57	V6	-98	0.00	-	-