



भारत सरकार  
GOVERNMENT OF INDIA



प्रियंका अशोक चाकर्ण  
Priyanka Ashok Chakane  
जन्म वर्ष/YOB: 1996  
महिला Female



7174 2701 0724

आधार - सामान्य भाषासाचा अधिकार

**Dr. Alka Patil**  
M.B.B.S., C.C.O. - Nagpur Reg. No. 73367  
Dip. Psychotherapy - U.K. Reg. No. OF395

**SUBURBAN DIAGNOSTICS (I) PVT. LTD.**  
Shop No 22, Ground Floor, Karkar Bhavan,  
Sector-17, Vashi, Navi Mumbai - 400 703  
Tel 27884547 / 27864548.

**PHYSICAL EXAMINATION REPORT**

Patient Name	Mrs Pomyanka Chakane	Sex/Age	F / 26
Date	30/03/23	CID	2308912787

**History and Complaints**

NO K/C

**EXAMINATION FINDINGS:**

Height (cms):	155	Temp (0c):	Normal
Weight (kg):	55	Skin:	Normal
Blood Pressure	120/80	Nails:	Normal
Pulse	78	Lymph Node:	NP
BMI	22.9		

**Systems :**

Cardiovascular:	S <sub>1</sub> , S <sub>2</sub> Loud Normal, no murmur
Respiratory:	AEBs.
Genitourinary:	Normal
GI System:	Normal
CNS:	Normal

**Impression:**

TMT → Stress test positive for stress induced ischemia  
 Uter Abdomen → ovarum H<sub>9</sub>/12 cm -

Advice: Refer to Cardiologist for further opinion -  
 - Follow up for uter cells 2 months.

**CHIEF COMPLAINTS:**

1)	Hypertension:	No
2)	IHD	No
3)	Arrhythmia	No
4)	Diabetes Mellitus	No
5)	Tuberculosis	No
6)	Asthama	No
7)	Pulmonary Disease	No
8)	Thyroid/ Endocrine disorders	No
9)	Nervous disorders	No
10)	GI system	No
11)	Genital urinary disorder	No
12)	Rheumatic joint diseases or symptoms	No
13)	Blood disease or disorder	No
14)	Cancer/lump growth/cyst	No
15)	Congenital disease	No
16)	Surgeries	Lambe surgery
17)	Musculoskeletal System	NAD

**PERSONAL HISTORY:**

1)	Alcohol	No
2)	Smoking	No
3)	Diet	Normal
4)	Medication	No



**Dr. Alka Patnaik**  
M.B.B.S., C.G.O.-Nagpur Reg. No. 73367  
Dip. Psysextherapy-U.K. Reg. No. OF395

SUBURBAN DIAGNOSTICS (I) PVT. LTD.  
Shop No 22, Ground Floor, Raikar Bhavan,  
Sector-17, Vashi, Navi Mumbai - 400 703  
Tel 27884547 / 27864548.

Date:- 30/03/23

CID: 2308912787

Name:- Mrs Poojanka Chalane.

Sex / Age: F / 36

**EYE CHECK UP**

Chief complaints: - NO

Systemic Diseases: - NO

Past history: - H/O Lame Surgery

Unaided Vision: YES

Aided Vision: - NO.

Refraction:

(Right Eye)

(Left Eye)

	Sph	Cyl	Axis	Vn	Sph	Cyl	Axis	Vn
Distance	_____			6/6	_____			8/6
Near	_____			N/6	_____			N/6

Colour Vision: Normal / Abnormal

Remark:

  
**Dr. Alka Patnaik**  
M.B.B.S., C.G.O.-Nagpur Reg. No. 73367  
Dip. Psysextherapy-U.K. Reg. No. OF395

SUBURBAN DIAGNOSTICS (I) PVT. LTD.  
Shop No 22, Ground Floor, Raikar Bhavan,  
Sector-17, Vashi, Navi Mumbai - 400 703  
Tel 27884547 / 27864548.

Patient Name: **PRIVANKA CHAKANE**  
Patient ID: **2308912787**

Date and Time: **30th Mar 23 10:19 AM**

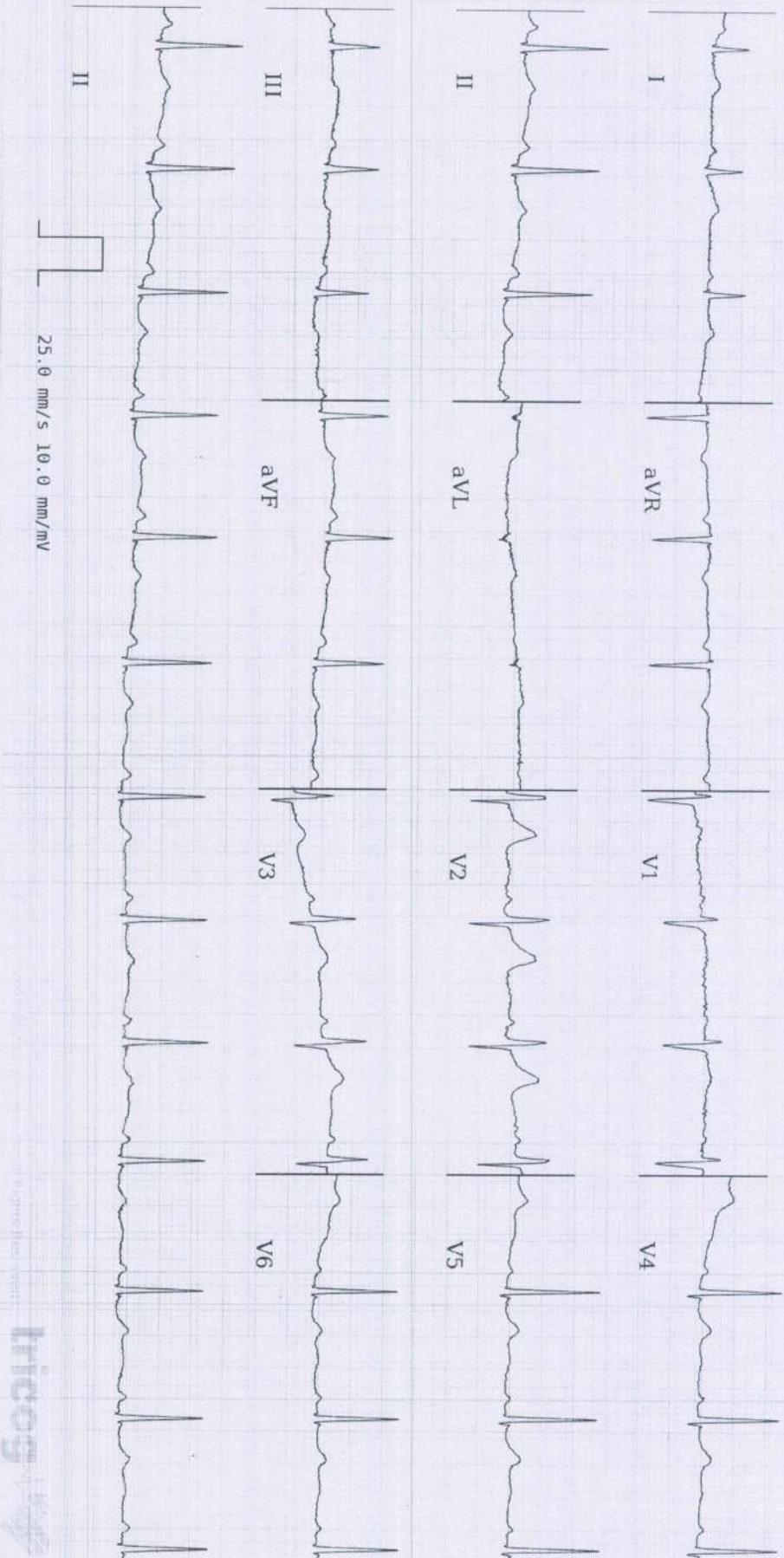

Age **26** **4** **17**  
years months days

Gender **Female**

Heart Rate **77bpm**

Patient Vitals

BP: **120/80 mmHg**  
Weight: **55 kg**  
Height: **155 cm**  
Pulse: **NA**  
SpO2: **NA**  
Resp: **NA**  
Others:

Measurements  
QRSD: **82ms**  
QT: **360ms**  
QTc: **407ms**  
PR: **134ms**  
P-R-T: **57° 66° 44°**

ECG Within Normal Limits: Sinus Rhythm. Please correlate clinically.

REPORTED BY

*Arman*

Dr. Anand N Moosani  
M.D. (General Medicine)  
Reg No 39329 M.M.C.

Information: This report is generated by the ECG software and should not be used for clinical diagnosis. The results of this report should be correlated with the clinical history, symptoms, and results of other tests. A qualified physician should review this report and sign it. The information should not be used for legal purposes.

## SUBURBAN DIAGNOSTICS

**Patient Details**

Date: 30-Mar-23

Time: 1:16:52 PM

Name: MRS.PRIYANKA CHAKANE ID: 2308912787

Age: 26 y

Sex: F

Height: 155 cms

Weight: 55 Kgs

Clinical History: NIL

Medications: NIL

**Test Details**

Protocol: Bruce

Total Exec. Time: 7 m 12 s

Max. BP: 160 / 80 mmHg

Test Termination Criteria: THR ACHIEVED

Pr.MHR: 194 bpm

Max. HR: 167 ( 86% of Pr.MHR ) bpm

Max. BP x HR: 26720 mmHg/min

THR: 164 (85 % of Pr.MHR) bpm

Max. Mets: 10.20

Min. BP x HR: 7680 mmHg/min

**Protocol Details**

Stage Name	Stage Time (min : sec)	Mets	Speed (mph)	Grade (%)	Heart Rate (bpm)	Max. BP (mm/Hg)	Max. ST Level (mm)	Max. ST Slope (mV/s)
Supine	0 : 37	1.0	0	0	105	120 / 80	-5.94 II	-4.60 II
Standing	0 : 20	1.0	0	0	99	120 / 80	-0.85 III	0.71 II
Hyperventilation	0 : 27	1.0	0	0	96	120 / 80	-1.06 II	0.71 II
1	3 : 0	4.6	1.7	10	137	124 / 80	-2.12 II	1.77 V2
2	3 : 0	7.0	2.5	12	152	140 / 80	-2.76 III	3.18 V2
Peak Ex	1 : 12	10.2	3.4	14	167	160 / 80	-3.18 III	3.89 V2
Recovery(1)	1 : 0	1.8	1	0	142	160 / 80	-2.76 III	4.95 V2
Recovery(2)	1 : 0	1.0	0	0	124	150 / 80	-1.49 III	4.95 V2
Recovery(3)	1 : 0	1.0	0	0	120	130 / 80	-1.49 III	3.18 V2
Recovery(4)	1 : 0	1.0	0	0	114	120 / 80	-1.70 III	1.77 V2
Recovery(5)	0 : 10	1.0	0	0	114	120 / 80	-1.49 III	1.06 I

# SUBURBAN DIAGNOSTICS

**Patient Details**  
 Name: MRS.PRIYANKA CHAKANE ID: 2308912787  
 Age: 26 Y

Date: 30-Mar-23  
 Time: 1:16:52 PM  
 Sex: F  
 Height: 155 cms  
 Weight: 55 Kgs

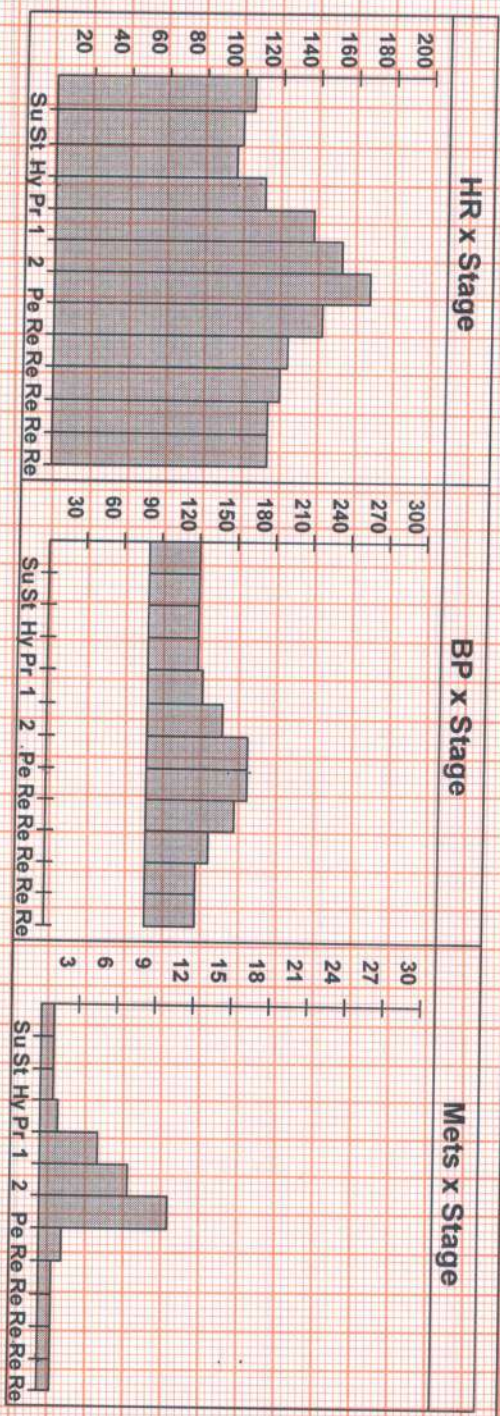

**Interpretation**

FAIR EFFORT TOLERANCE  
 NORMAL CHRONOTROPIC AND INOTROPIC RESPONSE  
 NO ANGINA / ANGINA EQUIVALENTS NO ARRHYTHMIAS  
 BASELINE ECG SHOWS ST CHANGES IN INFERIOR AND LATERAL WALL LEADS  
 BORDERLINE ST-T CHANGES FROM BASELINE SEEN IN INFERIOR AND LATERAL WALL  
 LEADS DURING EXERCISE OF THE TEST

**IMPRESSION:**  
 STRESS TEST IS BORDERLINE POSITIVE FOR STRESS INDUCIBLE ISCHAEMIA.  
 ADVISED TO CONSULT CARDIOLOGIST FOR FURTHER OPINION

**Disclaimer:** Negative stress test does not rule out Coronary Artery Disease.  
 Positive stress test is suggestive but not confirmatory of coronary Artery Disease.  
 Hence clinical correlation is mandatory.

**SUBURBAN DIAGNOSTICS (I) PVT. LTD.**  
 Shop No 22, Ground Floor, Rajkar Bhavan,  
 Sector-17, Vashi, Navi Mumbai - 400 703

Ref. Doctor: .....  
 Tel 27884547 / 27864548.

**DR. ANAND N. MOTWANI**  
 M.D. (GENERAL MEDICINE)  
 Doctor: Dr. Anand Motwani Reg. No. 39329 (M.M.C)

(Summary Report edited by user)

MRS. PRIYANKA CHAKANE (26 F)

ID: 2308912787

Date: 30-Mar-23

Exec Time : 0 m 0 s

Stage Time : 0 m 31 s HR: 110 bpm

Protocol: Bruce

Stage: Supine

Speed: 0 mph

Grade: 0%

(THR: 164 bpm)

B.P: 120 / 80

ST Level (mm) ST Slope (mV/s)

ST Level (mm) ST Slope (mV/s)

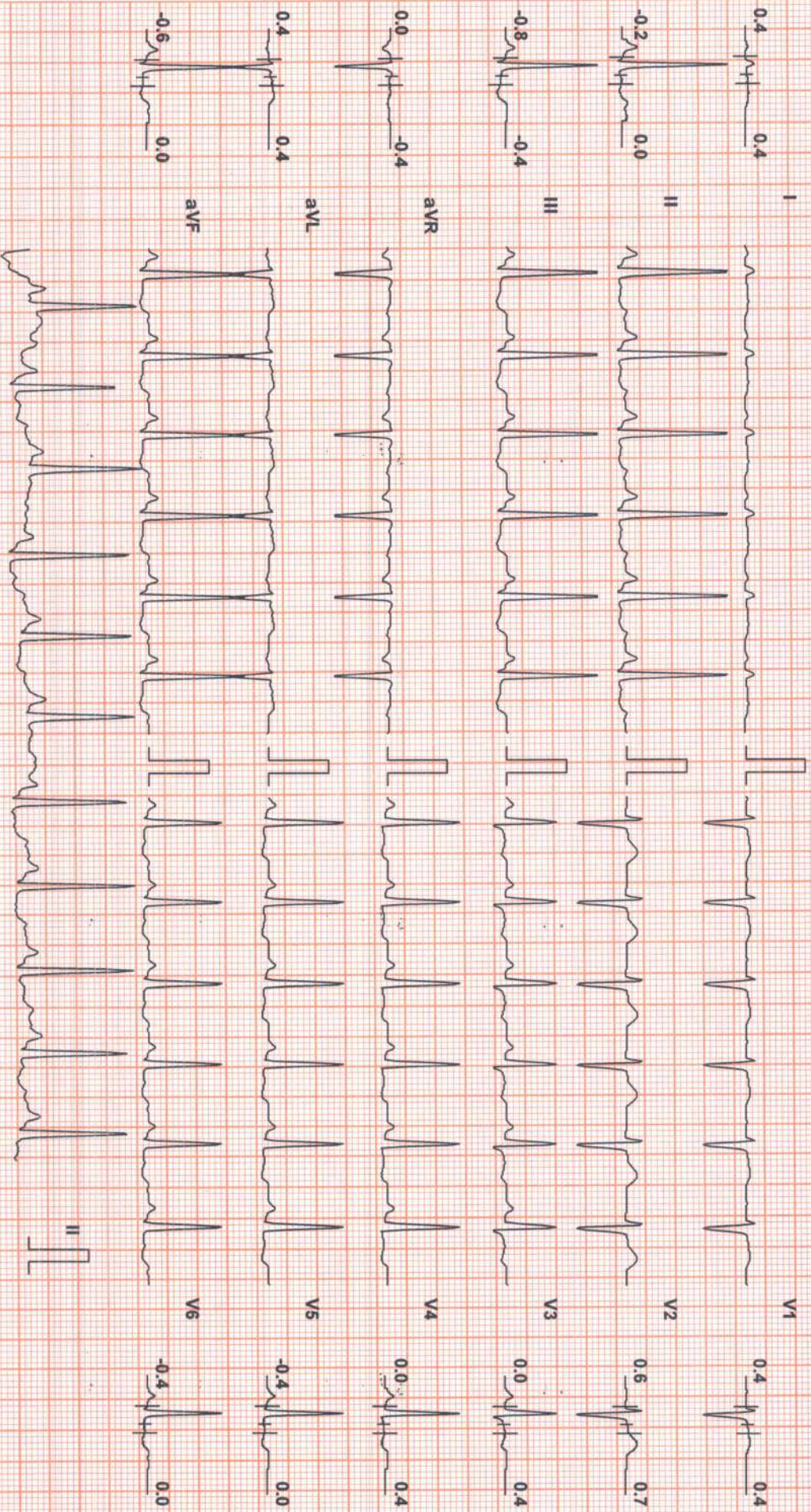

Chart Speed: 25 mm/sec  
Schiller Spandan V 4.7

Filter: 35 Hz

Mains Fil: ON

Amp: 10 mm

iso = R - 60 ms

J = R + 80 ms

Post J = J + 80 ms

Linked Median



# SUBURBAN DIAGNOSTICS

## Test Report

**MRS. PRIYANKA CHAKANE (26 F)**

ID: 2308912787

Date: 30-Mar-23

Exec Time : 0 m 0 s

Stage Time : 0 m 14 s **HR: 99 bpm**

Protocol: Bruce

Stage: Standing

Speed: 0 mph

Grade: 0 %

(THR: 164 bpm)

B.P: 120 / 80

ST Level (mm)      ST Slope (mV/s)

ST Level (mm)      ST Slope (mV/s)

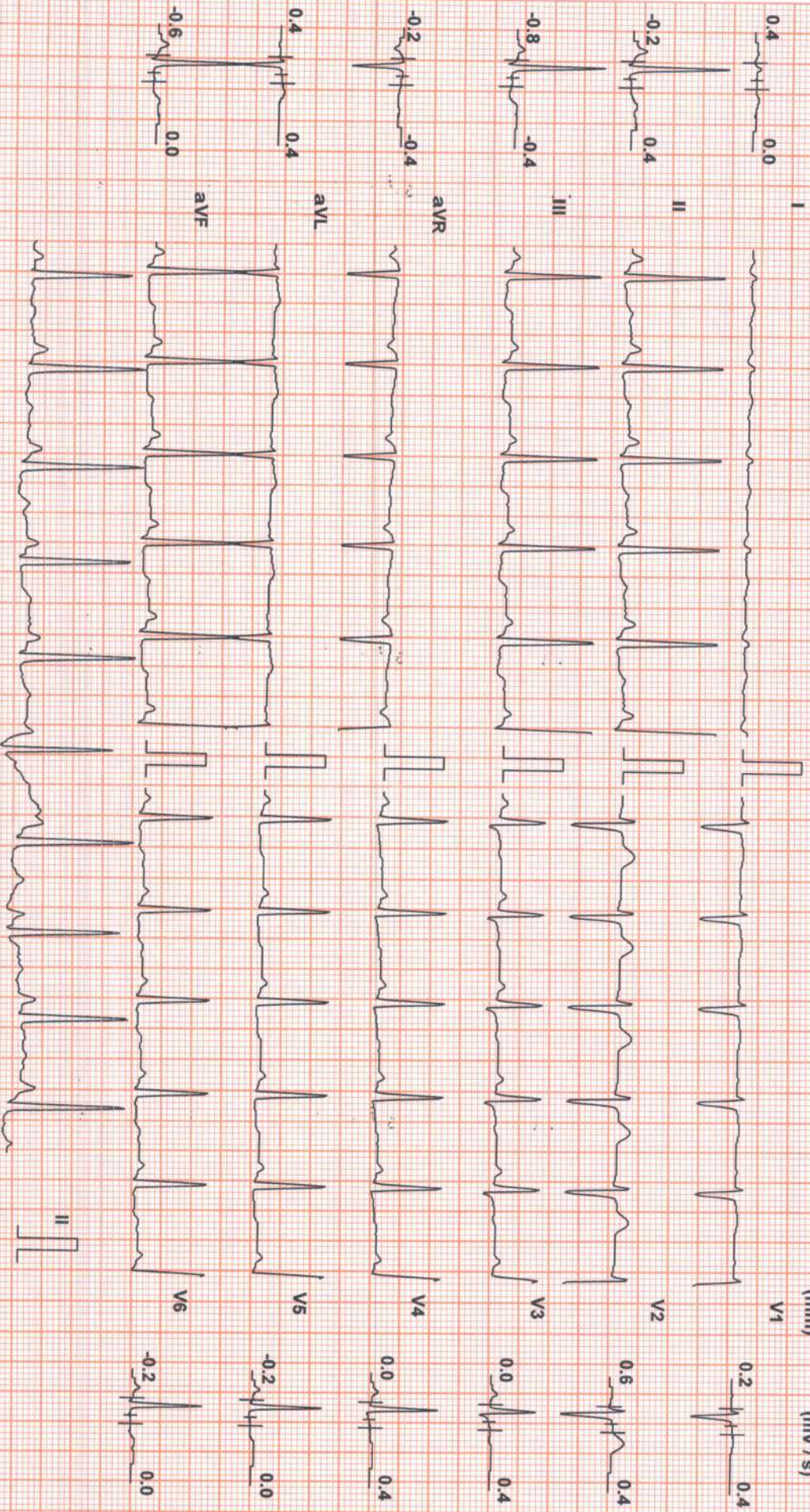

Chart Speed: 25 mm/sec  
Schiller Spandan V4.7

Filter: 35 Hz

Mains Filt: ON

Amp: 10 mm

iso = R - 60 ms

J = R + 60 ms

Post J = J + 60 ms

Linked Median

**SUBURBAN DIAGNOSTICS**

**Test Report**

**MRS. PRIYANKA CHAKANE (26 F)**

ID: 2308912787

Date: 30-Mar-23

Exec Time : 0 m 0 s

Stage Time : 0 m 21 s **HR: 94 bpm**

Protocol: Bruce

Stage: Hyperventilation

Speed: 0 mph

Grade: 0 %

(THR: 164 bpm)

B.P: 120 / 80

ST Level (mm)      ST Slope (mV/s)

ST Level (mm)      ST Slope (mV/s)

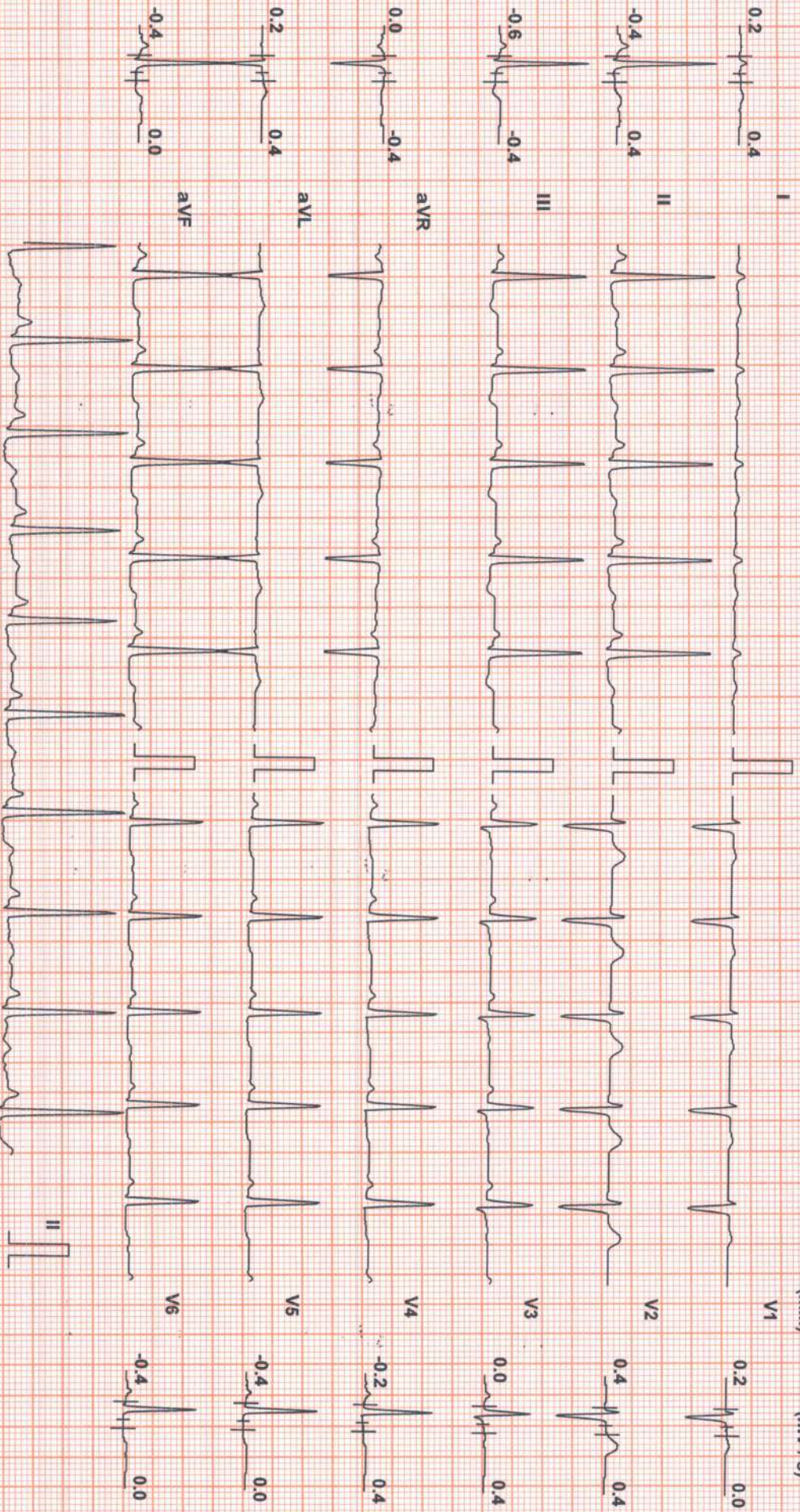

Chart Speed: 25 mm/sec  
Schiller Standan V 4.7

Filter: 35 Hz

Mains Filtr: ON

Amp: 10 mm

ISO = R - 60 ms

J = R + 60 ms

Post J = J + 60 ms

Linked Median

# SUBURBAN DIAGNOSTICS

MRS. PRIYANKA CHAKANE (26 F)

ID: 2308912787

Date: 30-Mar-23 Exec Time : 2 m 59 s Stage Time : 2 m 59 s HR: 138 bpm

Protocol: Bruce

Stage: 1

Speed: 1.7 mph Grade: 10 %

(THR: 164 bpm)

B.P.: 124 / 80

ST Level (mm) ST Slope (mV/s)

ST Level (mm) ST Slope (mV/s)

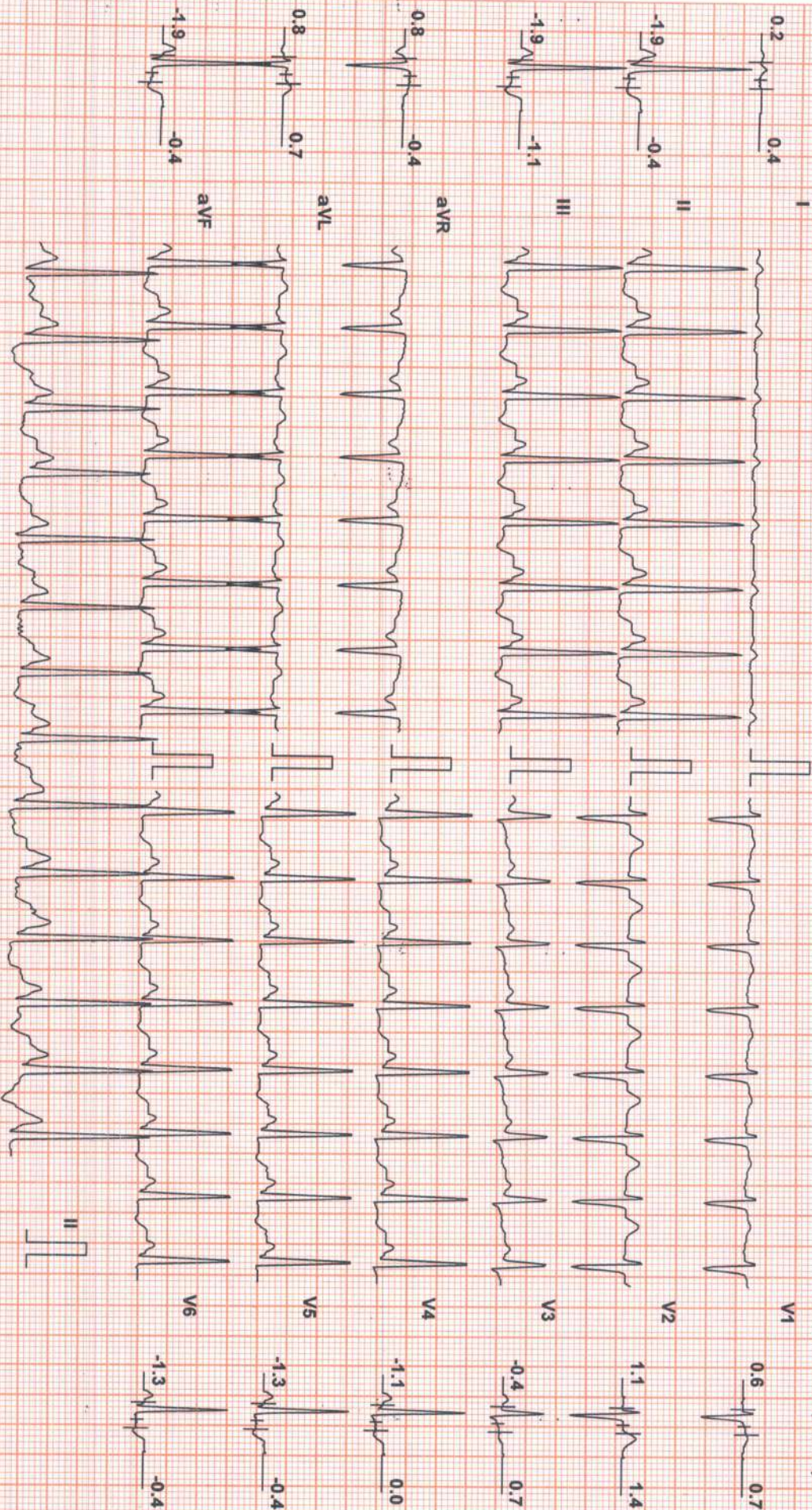

Chart Speed: 25 mm/sec  
Schiller Spandan V 4.7

Filter: 35 Hz

Mains Filt: ON

Amp: 10 mm

ISO = R - 60 ms

J = R + 60 ms

Post J = J + 60 ms

Linked Median

# SUBURBAN DIAGNOSTICS

## Test Report

**MRS. PRIYANKA CHAKANE (26 F)**

ID: 2308912787

Date: 30-Mar-23

Exec Time : 5 m 54 s Stage Time : 2 m 54 s HR: 152 bpm

Protocol: Bruce

Stage: 2

Speed: 2.5 mph

Grade: 12%

(THR: 164 bpm)

B.P: 140 / 80

ST Level (mm)      ST Slope (mV/s)

ST Level (mm)      ST Slope (mV/s)

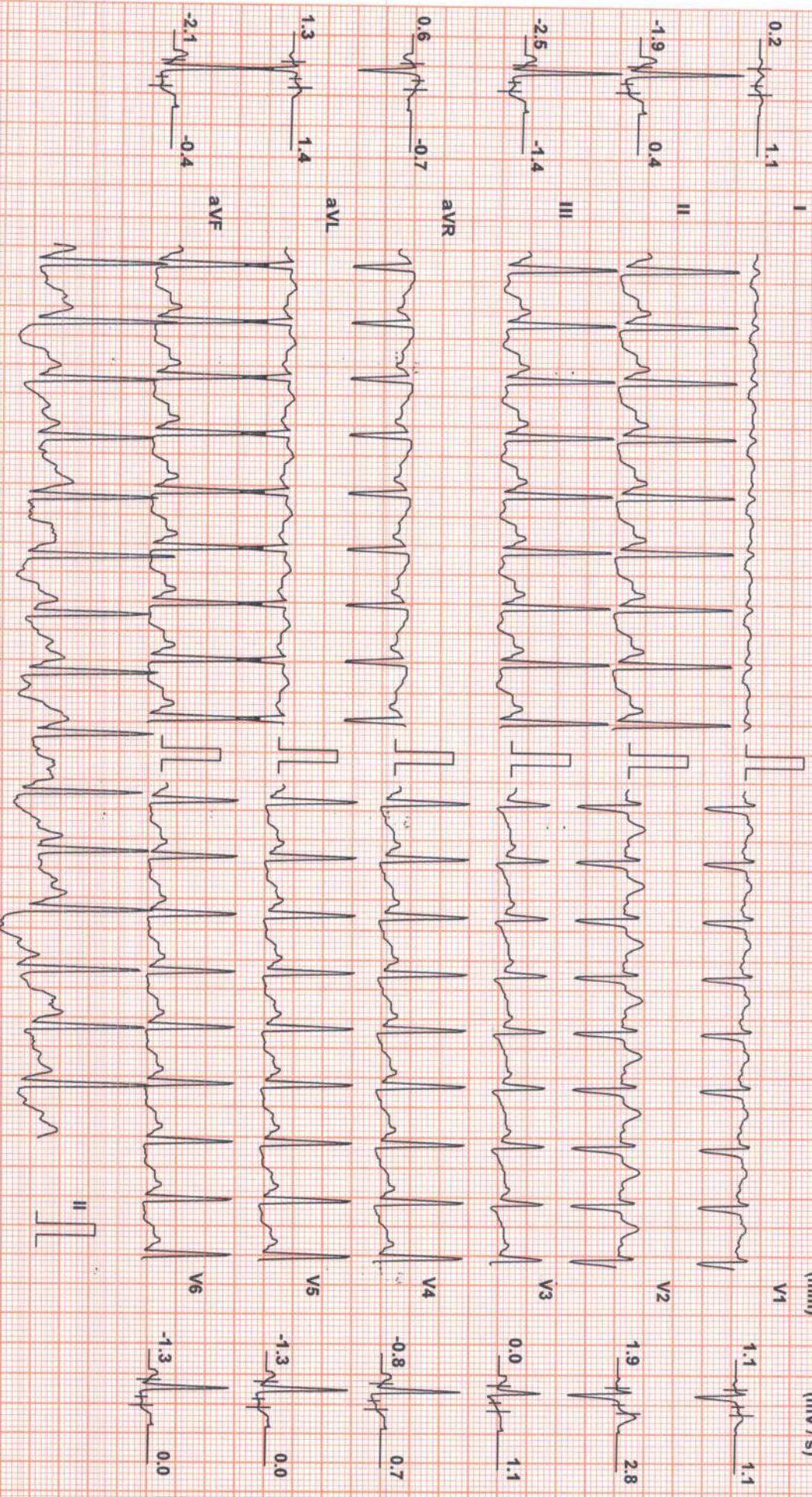

Chart Speed: 25 mm/sec

Filter: 35 Hz

Mains Filt: ON

Amp: 10 mm

ISO = R - 60 ms      J = R + 60 ms

Post J = J + 60 ms

Linked Median

Schiller Standard V 4.7

# SUBURBAN DIAGNOSTICS

**MRS. PRIYANKA CHAKANE (26 F)**

ID: 2308912787

Date: 30-Mar-23

Exec Time : 7 m 10 s

Stage Time : 1 m 10 s

HR: 169 bpm

Protocol: Bruce

Stage: Peak Ex

Speed: 3.4 mph

Grade: 14 %

(THR: 164 bpm)

B.P: 160 / 80

ST Level (mm)    ST Slope (mV/s)

ST Level (mm)    ST Slope (mV/s)

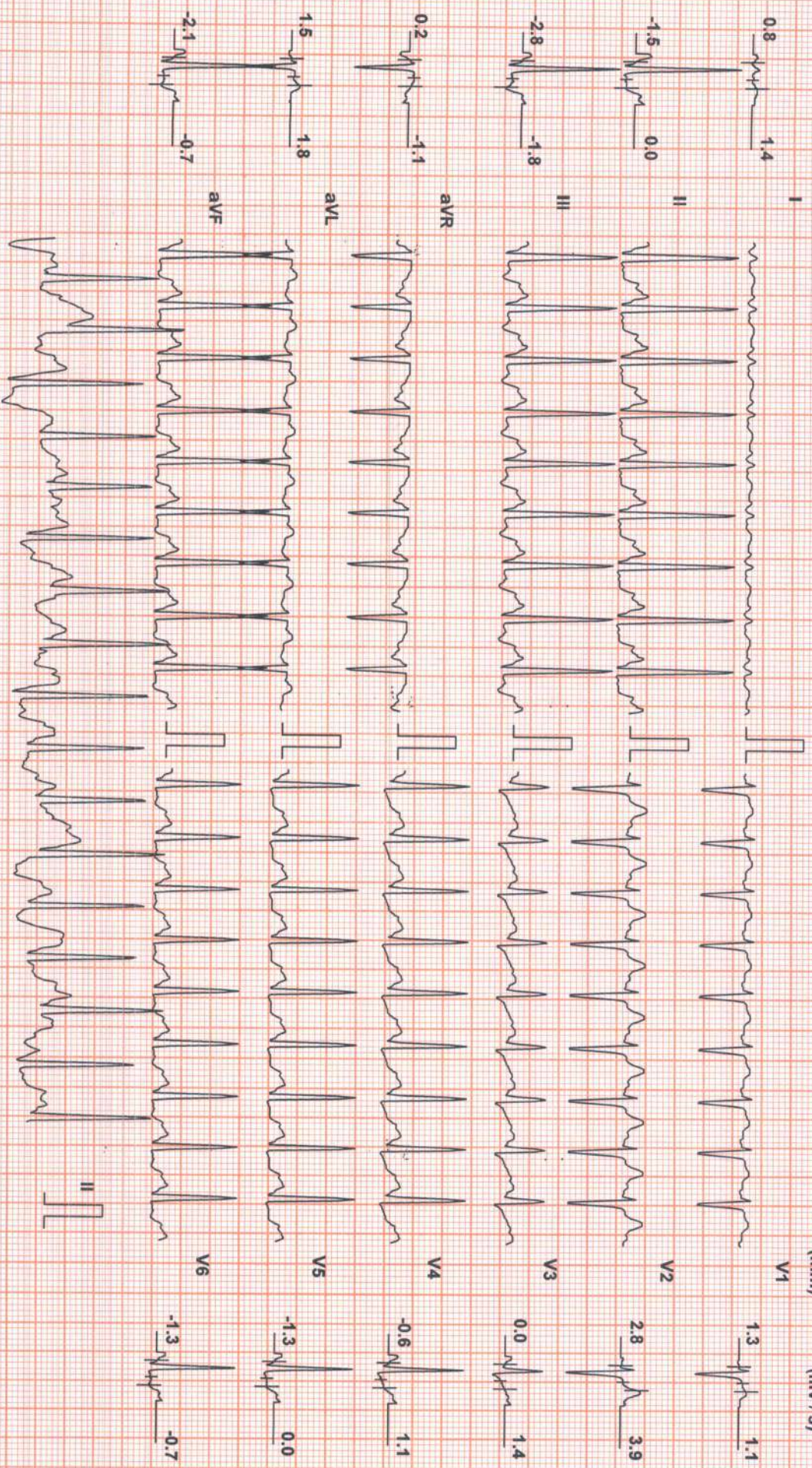

Chart Speed: 25 mm/sec  
Schlter Spandau V 4.7

Filter: 35 Hz

Mains Fil: ON

Amp: 10 mm

ISO = R - 60 ms    J = R + 60 ms

Post J = J + 60 ms

Linked Median

# SUBURBAN DIAGNOSTICS

## Test Report

**MRS. PRIYANKA CHAKANE (26 F)**

ID: 2308912787

Date: 30-Mar-23

Exec Time : 7 m 12 s Stage Time : 0 m 54 s HR: 132 bpm

Protocol: Bruce

Stage: Recovery(1)

Speed: 1 mph

Grade: 0 %

(THR: 164 bpm)

B.P: 160 / 80

ST Level (mm)

ST Slope (mV/s)

ST Level (mm)

ST Slope (mV/s)

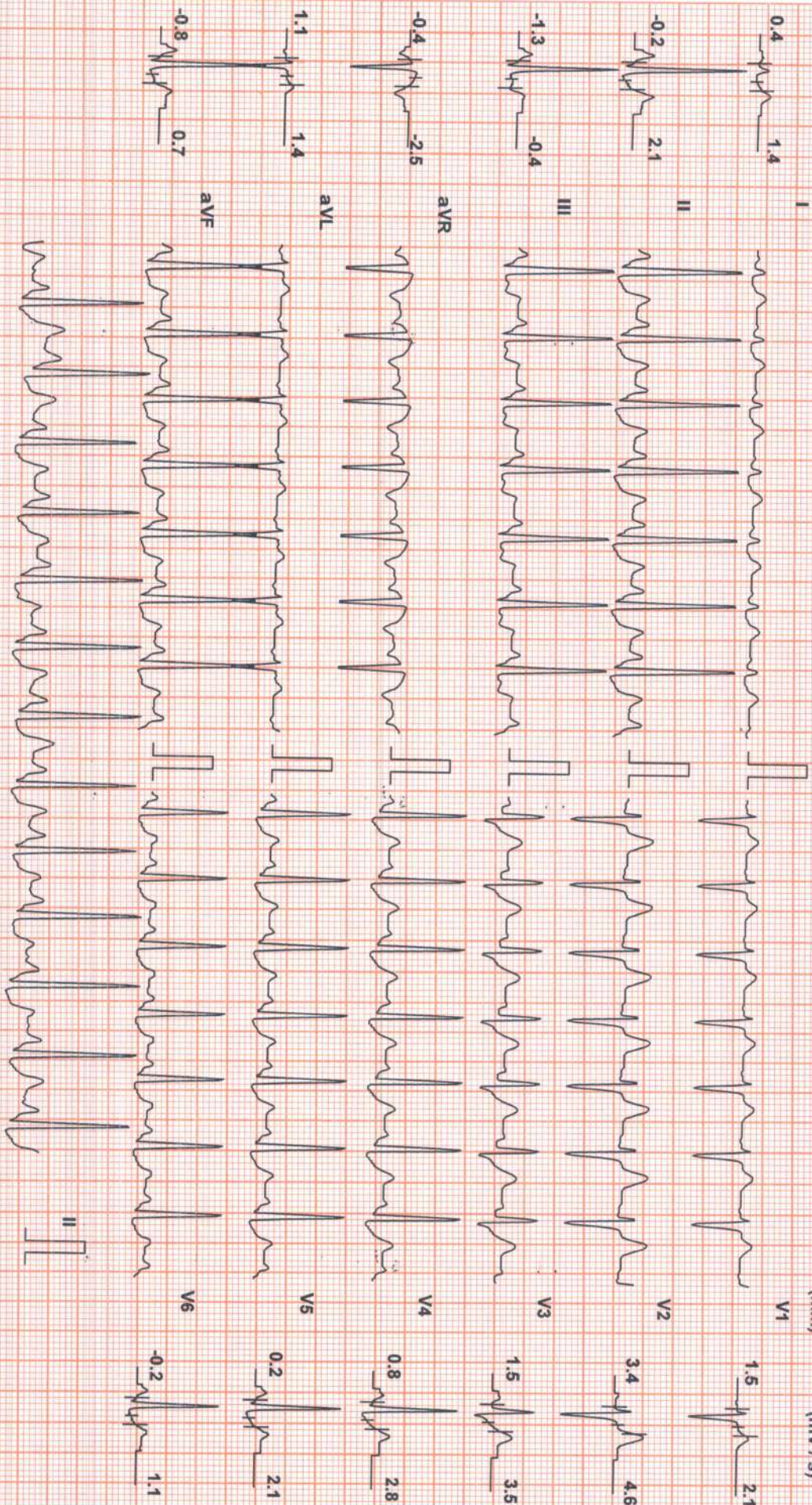

Chart Speed: 25 mm/sec

Filter: 35 Hz

Mains Filt: ON

Amp: 10 mm

iso = R - 60 ms

J = R + 60 ms

Post J = J + 60 ms

Schiller Standan V 4.7

Linked Median

# SUBURBAN DIAGNOSTICS

## Test Report

**MRS. PRIYANKA CHAKANE (26 F)**

ID: 2308912787

Date: 30-Mar-23

Exec Time : 7 m 12 s

Stage Time : 0 m 54 s **HR: 118 bpm**

Protocol: Bruce

Stage: Recovery(2)

Speed: 0 mph

Grade: 0 %

(THR: 164 bpm)

B.P: 150 / 80

ST Level (mm)      ST Slope (mV/s)

ST Level (mm)      ST Slope (mV/s)

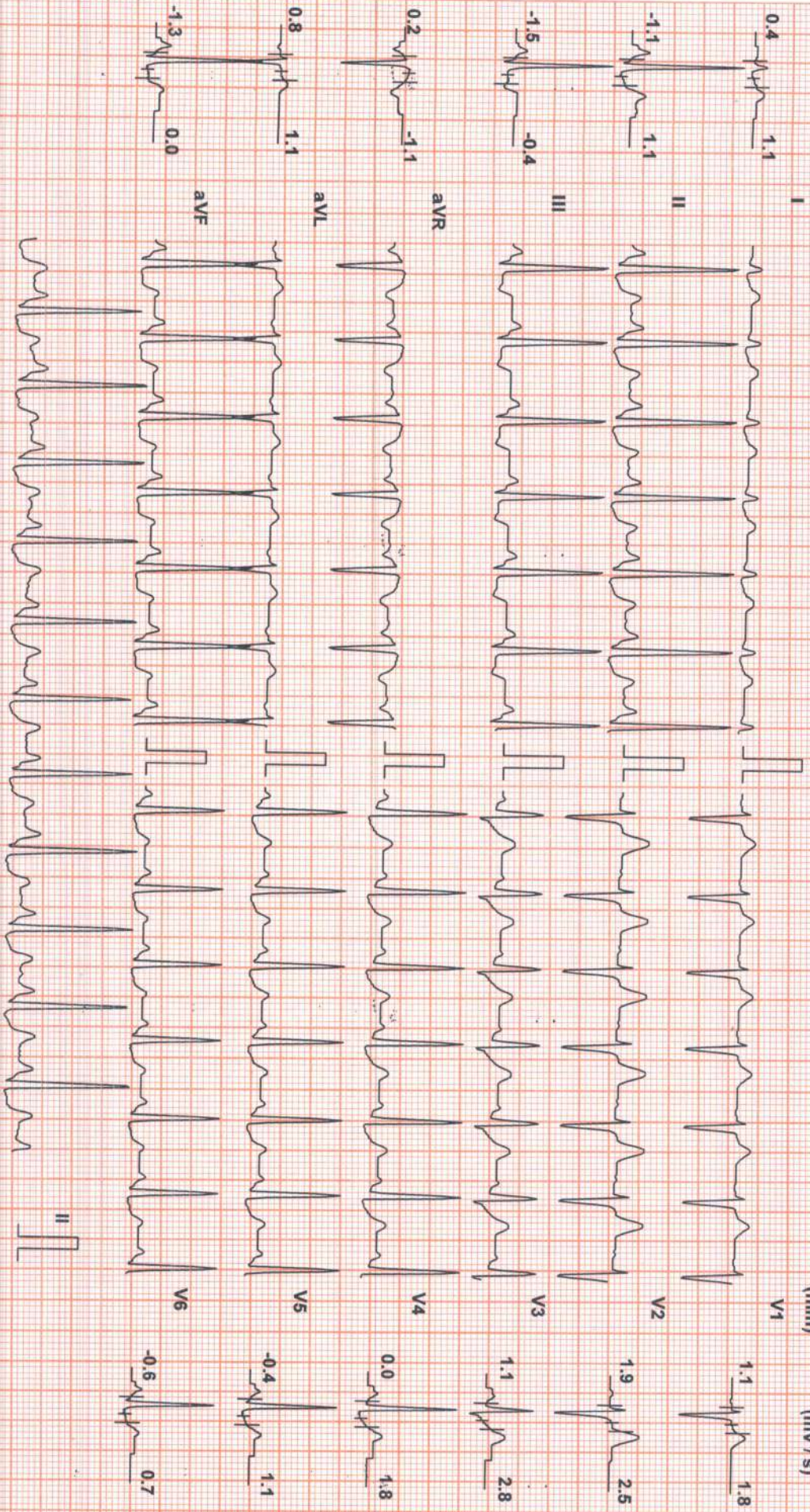

Chart Speed: 25 mm/sec

Filter: 35 Hz

Mains Fil: ON

Amp: 10 mm

ISO = R - 60 ms

J = R + 60 ms

Post J = J + 60 ms

Linked Median

Schiller Standard V 4.7

# SUBURBAN DIAGNOSTICS

## Test Report

MRS. PRIYANKA CHAKANE (26 F)

ID: 2308912787

Date: 30-Mar-23

Exec Time : 7 m 12 s Stage Time : 0 m 54 s HR: 123 bpm

Protocol: Bruce

Stage: Recovery(3)

Speed: 0 mph

Grade: 0 %

(THR: 164 bpm)

B.P: 130 / 80

ST Level (mm)

ST Slope (mV/s)

ST Level (mm)

ST Slope (mV/s)

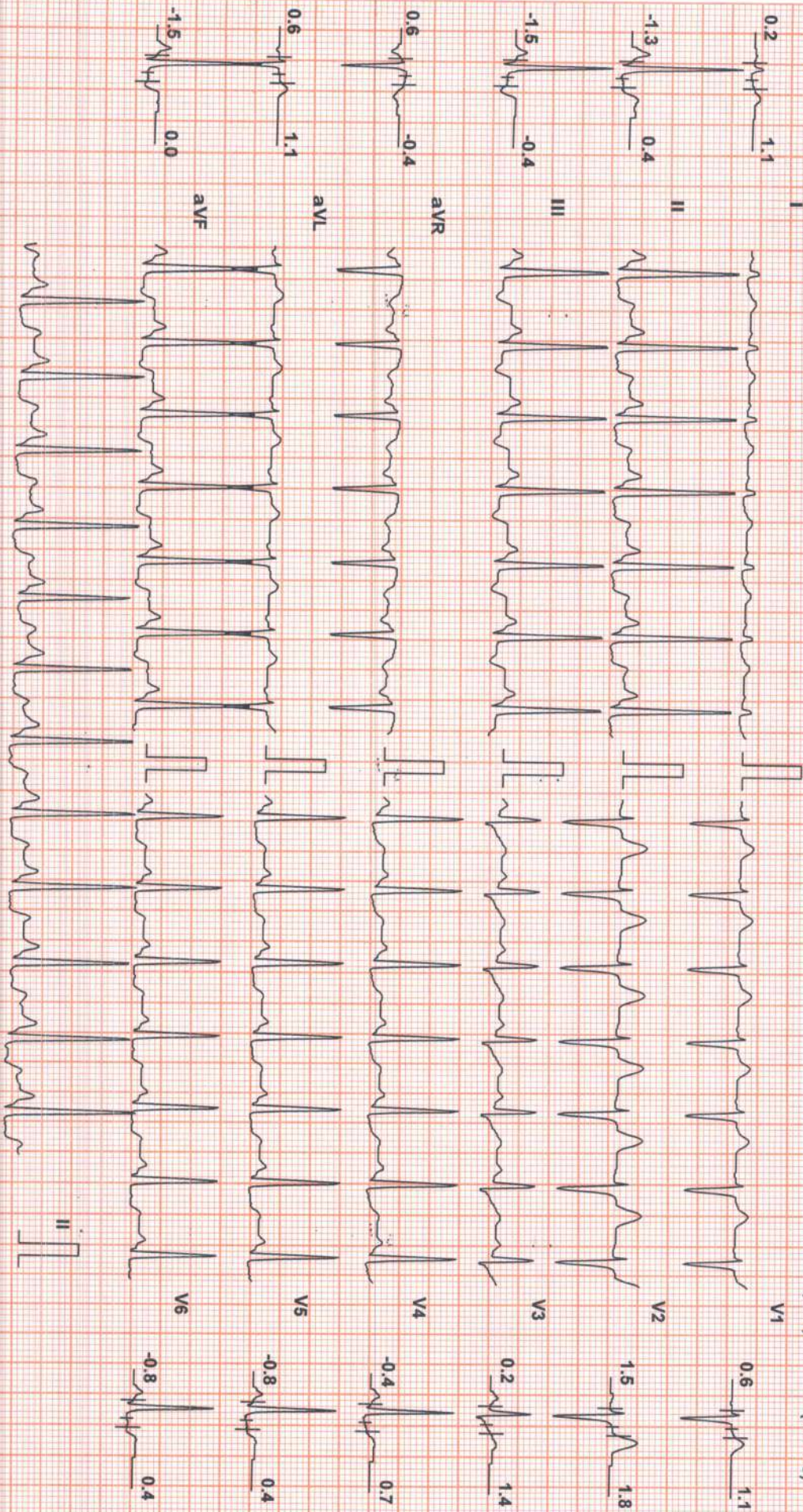

Chart Speed: 25 mm/sec

Filter: 35 Hz

Mains Filtr: ON

Amp: 10 mm

ISO = R - 60 ms

J = R + 60 ms

Post J = J + 60 ms

Schiller Standard V4.7

Linked Median



# SUBURBAN DIAGNOSTICS

## Test Report

**MRS. PRIYANKA CHAKANE (26 F)**

ID: 2308912787

Date: 30-Mar-23

Exec Time : 7 m 12 s

Stage Time : 0 m 54 s HR: 114 bpm

Protocol: Bruce

Stage: Recovery(4)

Speed: 0 mph

Grade: 0 %

(THR: 164 bpm)

B.P: 120 / 80

ST Level (mm) ST Slope (mV/s)

ST Level (mm) ST Slope (mV/s)

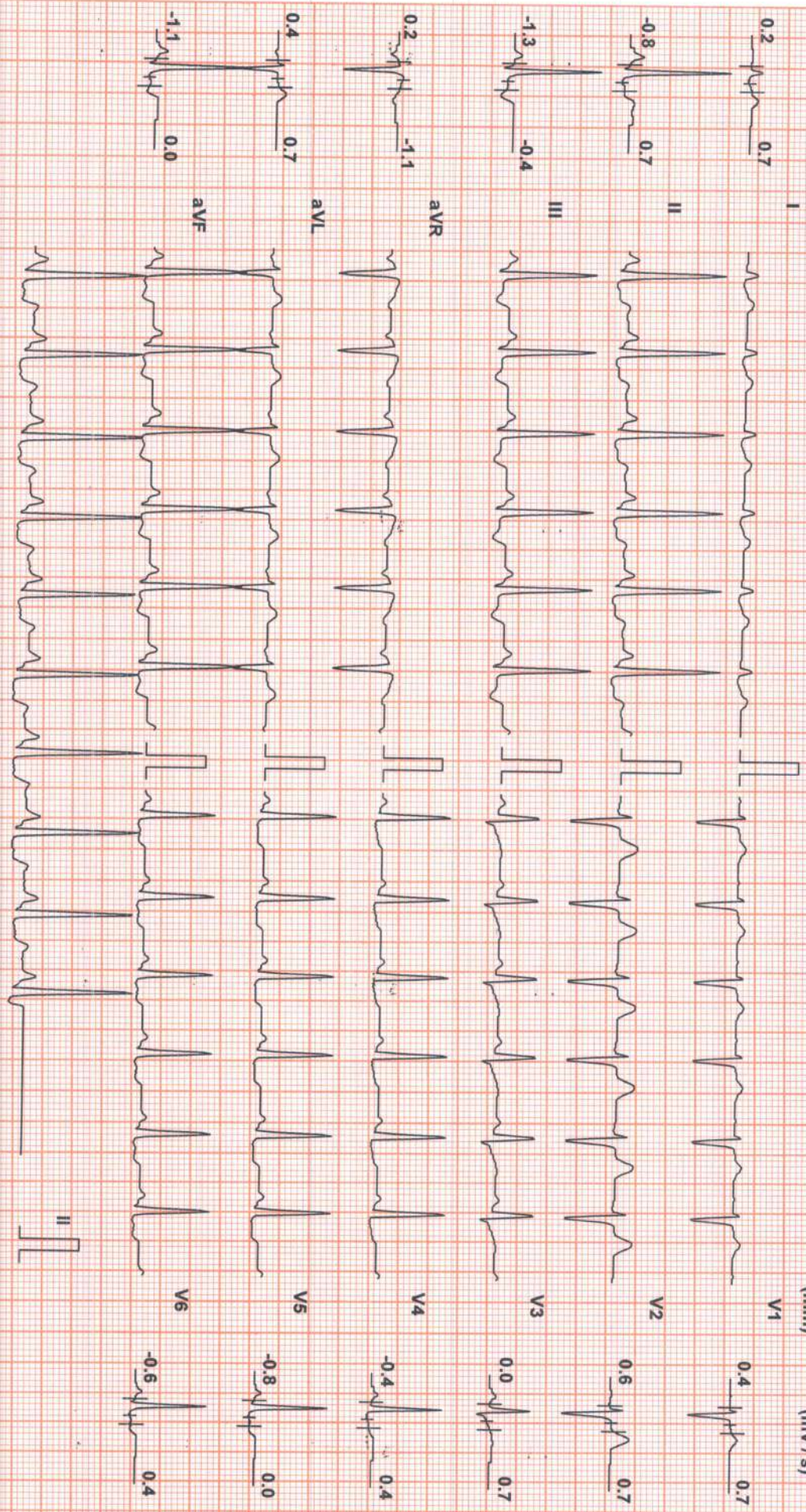

Chart Speed: 25 mm/sec  
Schiller Standard V 4.7

Filter: 35 Hz

Mains Filt: ON

Amp: 10 mm

iso = R - 60 ms

J = R + 60 ms

Post J = J + 60 ms

Linked Median

# SUBURBAN DIAGNOSTICS

## Test Report

**MRS. PRIYANKA CHAKANE (26 F)**

ID: 2308912787

Date: 30-Mar-23

Exec Time : 7 m 12 s

Stage Time : 0 m 54 s **HR: 114 bpm**

Protocol: Bruce

Stage: Recovery(5)

Speed: 0 mph

Grade: 0 %

(THR: 164 bpm)

B.P.: 120 / 80

ST Level (mm)    ST Slope (mV/s)

ST Level (mm)    ST Slope (mV/s)

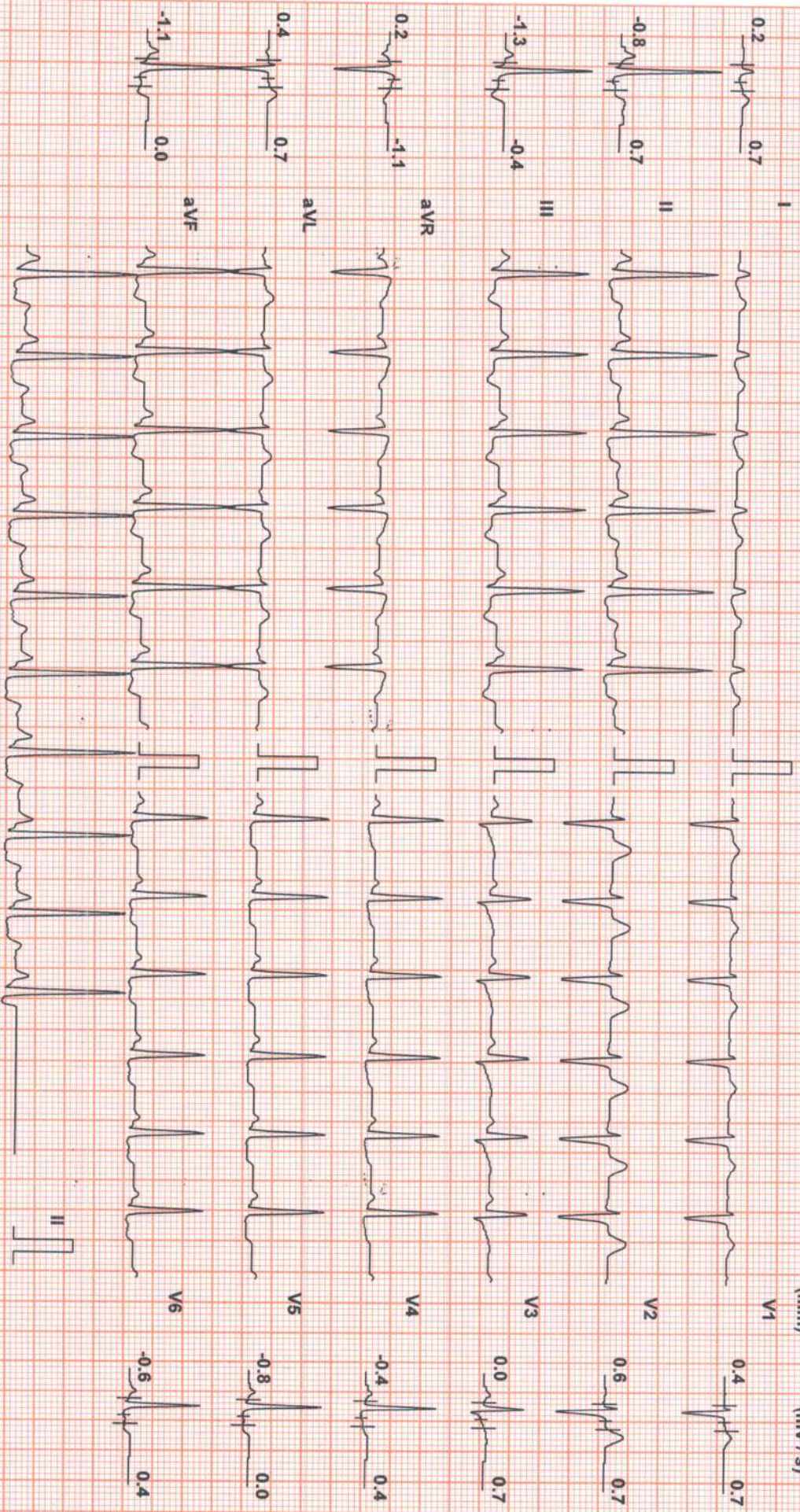

Chart Speed: 25 mm/sec  
Schlier Spandan V4.7

Filter: 35 Hz

Mains Filt: ON

Amp: 10 mm

iso = R - 60 ms

J = R + 60 ms

Post J = J + 60 ms

Linked Median

# SUBURBAN DIAGNOSTICS

## Patient Details

**Name:** MRS. PRIYANKA CHAKANE ID: 2308912787  
**Age:** 26 y  
**Clinical History:** NIL  
**Medications:** NIL

**Date:** 30-Mar-23  
**Time:** 1:16:52 PM  
**Height:** 155 cms  
**Weight:** 55 Kgs

## Test Details

**Protocol:** Bruce  
**Total Exec. Time:** 7 m 12 s  
**Max. BP:** 160 / 80 mmHg  
**Test Termination Criteria:** THR ACHIEVED

**Pr.MHR:** 194 bpm  
**Max. HR:** 167 ( 86% of Pr.MHR ) bpm  
**Max. BP x HR:** 26720 mmHg/min

**THR:** 164 ( 85 % of Pr.MHR ) bpm  
**Max. Mets:** 10.20  
**Min. BP x HR:** 7680 mmHg/min

## Protocol Details

Stage Name	Stage Time (min : sec)	Mets	Speed (mph)	Grade (%)	Heart Rate (bpm)	Max. BP (mm/Hg)	Max. ST Level (mm)	Max. ST Slope (mV/s)
Supine	0 : 37	1.0	0	0	105	120 / 80	-5.94 II	-4.60 II
Standing	0 : 20	1.0	0	0	99	120 / 80	-0.85 III	0.71 II
Hyperventilation	0 : 27	1.0	0	0	96	120 / 80	-1.06 II	0.71 II
1	3 : 0	4.6	1.7	10	137	124 / 80	-2.12 II	1.77 V2
2	3 : 0	7.0	2.5	12	152	140 / 80	-2.76 III	3.18 V2
Peak Ex	1 : 12	10.2	3.4	14	167	160 / 80	-3.18 III	3.89 V2
Recovery(1)	1 : 0	1.8	1	0	142	160 / 80	-2.76 III	4.95 V2
Recovery(2)	1 : 0	1.0	0	0	124	150 / 80	-1.49 III	4.95 V2
Recovery(3)	1 : 0	1.0	0	0	120	130 / 80	-1.49 III	3.18 V2
Recovery(4)	1 : 0	1.0	0	0	114	120 / 80	-1.70 III	1.77 V2
Recovery(5)	0 : 10	1.0	0	0	114	120 / 80	-1.49 III	1.06 I

# SUBURBAN DIAGNOSTICS

**Patient Details**

Name: MRS.PRIYANKA CHAKANE ID: 2308912787  
 Age: 26 y

Date: 30-Mar-23

Time: 1:16:52 PM

Sex: F

Height: 155 cms

Weight: 55 Kgs

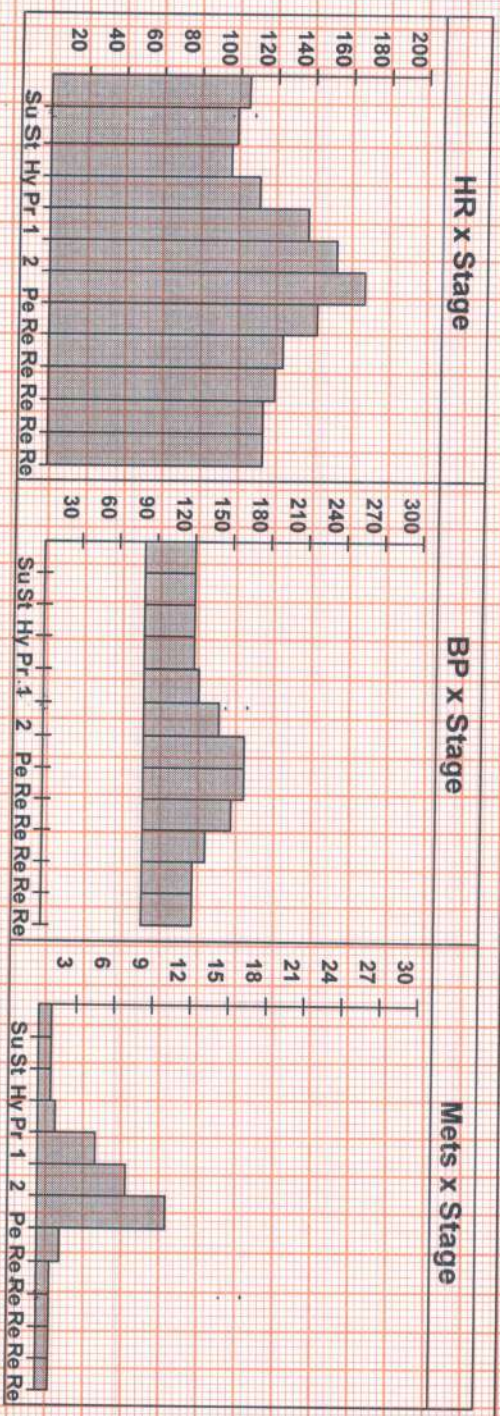

**Interpretation**

FAIR EFFORT TOLERANCE  
 NORMAL CHRONOTROPIC AND INOTROPIC RESPONSE  
 NO ANGINA / ANGINA EQUIVALENTS NO ARRHYTHMIAS  
 NO SIGNIFICANT ST-T CHANGES FROM BASELINE SEEN DURING THE TEST

**IMPRESSION:**  
 STRESS TEST IS NEGATIVE FOR STRESS INDUCIBLE ISCHAEMIA.

**Disclaimer:** Negative stress test does not rule out Coronary Artery Disease.  
 Positive stress test is suggestive but not confirmatory of coronary Artery Disease.  
 Hence clinical correlation is mandatory.

Ref. Doctor: .....

Doctor: Dr. Anand Motwani

( Summary Report edited by user )

(c) Schiller Healthcare India Pvt. Ltd. V 4.7