



Mediwheel
...Your wellness partner

Arcofemi Healthcare Pvt Ltd

(Formerly known as Arcofemi Healthcare Ltd)

F-701A, Lado Sarai, Mehrauli, New Delhi - 110030

Email: wellness@mediwheel.in, Website: www.mediwheel.in

Tel: +91-11-41195959, Fax: +91-11-29523020

CIN: U24240DL2011PTC216307

MEDICAL FITNESS CERTIFICATE

(To be signed by a registered medical practitioner holding a Medical degree)

This is to certify that **Mr. Rupesh Dinesh Farate, 27yr**. Based on the examination, I certify that he is in good mental and physical health and it is free from any physical defects such as deafness, color blindness, and any chronic or

Place: Gujarat

Date: 06/07/2024

Dr. Nitesh Kumar
MBBS
BCMR 47093
Nitesh

Name & Signature of

Medical officer



YASHFEEN CARDIAC HOSPITAL™

At. & Po. Viraval, Navsari. 396 445. Phone (H) (02637) 235725

Website : www.yashfeenhospital.in E-mail : info@yashfeenhospital.in

(For Laboratory Reports Only)



Patient Name : RUPESH DINESH FARATE

Age : 27 Years Sex : M

Ref By Dr. : -

Area : Valsad Date : 06/07/2024

Sample Time : 06/07/2024 09:35 No : 20

Time : 12:29PM

HAEMOGRAM

Test	Findings	UOM	Normal Range
HAEMOGLOBIN	13.9	gm/dl	M-13.5-17.0 gm/dl F-11.5-15.5 gm/dl
HAEMOGRAM			
RED BLOOD CELL	5.60	10 ⁶ /μL	3.76-5.70
TOTAL LEUCOCYTE COUNT	6800	cells/cumm	4,000-11,000cells/cumm
Differential Count			
Neutrophil	55	%	40-75 %
Lymphocytes	40	%	20-40 %
Eosinophil	1	%	01-06 %
Monocytes	4	%	02-10 %
Basophils	0	%	00-00 %
PLATELET COUNT	208000	lacs/cumm	1.5-5.5 Lacs/cumm
RBC INDICES			
P.C.V.	41.8	%	Male-40-56%, Female-37-47%
M.C.V.	74.6	cu/microns	76.0-94.0
M.C.H.	24.9	pg	27.0-30.0
M.C.H.C.	33.4	-	30.0-35.0
BLOOD GROUP	" O "	-	-
RH FACTOR	POSITIVE	-	-
E.S.R.(1 hour)	4	mm/hr.	Male-5-10 mm/hr, Female-5-20 mm/hr

Remarks

Designed By : Sarita Infotech Pvt. Ltd., Navsari

Yashfeen Cardiac Hospital



Dr. PIYUSH B. CHAUDHARI

M.D. Medicine

Reg. No. G-21518

signature

Thanks for Reference

Technician



YASHFEEN CARDIAC HOSPITAL™

At. & Po. Viraval, Navsari. 396 445. Phone (H) (02637) 235725

Website : www.yashfeenhospital.in E-mail : info@yashfeenhospital.in

(For Laboratory Reports Only)



Patient Name : RUPESH DINESH FARATE

Ref By Dr. : -

Sample Time : 06/07/2024 09:35 No : 20

Age : 27 Years Sex : M

Area : Valsad Date : 06/07/2024

Time : 12:29PM

BLOOD SUGAR TEST REPORT

Test	Findings	UOM	Normal Range
FASTING BLOOD SUGAR	99.4	mg/dL	70-110 mg/dL
FASTING URINE SUGAR	NIL	-	NIL
POSTPANDRIAL BLOOD SUGAR	93.0	mg/dL	70-140 mg/dL
POSTPANDRIAL URINE SUGAR	NIL	-	NIL



P. Chau
Dr. PIYUSH B. CHAUDHARI
M.D. Medicine
Reg. No. G-21518

Remarks

Designed By : Sarita Infotech Pvt. Ltd., Navsari

Yashfeen Cardiac Hospital

R. Rethod

Signature

Thanks for Reference

Technician



YASHFEEN CARDIAC HOSPITAL™

At. & Po. Viraval, Navsari. 396 445. Phone (H) (02637) 235725

Website : www.yashfeenhospital.in E-mail : info@yashfeenhospital.in
(For Laboratory Reports Only)



Patient Name : RUPESH DINESH FARATE
Ref By Dr. : -
Sample Time : 06/07/2024 09:35 No : 20

Age : 27 Years Sex : M
Area : Valsad Date : 06/07/2024
Time : 12:29PM

BIOCHEMICAL TEST REPORT

Test	Findings	UOM	Normal Range
S.CREATININE	0.9	mg/dL	Male-0.9-1.4 mg/dL, Female-0.8-1.2 mg/dL
BLOOD UREA NITROGEN	10.4	mg/dL	4.7-23.0 mg/dL



P. Chell
Dr. PIYUSH B. CHAUDHARI
M.D. Medicine
Reg. No. G-21518

Remarks

Designed By : Sarita Infotech Pvt. Ltd., Navsari

Yashfeen Cardiac Hospital

Signature

Thanks for Reference

Technician

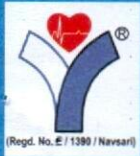

YASHFEEN CARDIAC HOSPITAL™

At. & Po. Viraval, Navsari. 396 445. Phone (H) (02637) 235725

Website : www.yashfeenhospital.in E-mail : info@yashfeenhospital.in
(For Laboratory Reports Only)



Patient Name : RUPESH DINESH FARATE
Ref By Dr. : -
Sample Time : 06/07/2024 09:35 No : 20

Age : 27 Years Sex : M
Area : Valsad Date : 06/07/2024
Time : 12:29PM

BIOCHEMICAL TEST REPORT

Test	Findings	UOM	Normal Range
TOTAL BILIRUBIN	0.9	mg/dL	0-1.0 mg/dL
DIRECT BILIRUBIN	0.3	mg/dL	0-0.8 mg/dL
INDIRECT BILIRUBIN	0.6	mg/dL	0-0.2 mg/dL
SGPT	24.0	U/L	Below 40.0 U/L



P. Chaudhary
Dr. PIYUSH B. CHAUDHARY
M. D. Medicine
Reg. No. G-21513

Remarks

Designed By : Sarita Infotech Pvt. Ltd., Navsari

Yashfeen Cardiac Hospital

Signature

signature

Thanks for Reference

Technician



YASHFEEN CARDIAC HOSPITAL™

At. & Po. Viraval, Navsari. 396 445. Phone (H) (02637) 235725

Website : www.yashfeenhospital.in E-mail : info@yashfeenhospital.in
(For Laboratory Reports Only)



Patient Name : RUPESH DINESH FARATE
Ref By Dr. : -
Sample Time : 06/07/2024 09:35 No : 20

Age : 27 Years Sex : M
Area : Valsad Date : 06/07/2024
Time : 12:29PM

ROUTINE URINE ANALYSIS

Test	Findings	UOM	Normal Range
PHYSICAL EXAMINATION			
Quantity	-	-	
Colour	YELLOW	-	
Appearance	CLEAR	-	
Reaction	ACIDIC	-	
Sp. Gravity	1.002	-	
CHEMICAL EXAMINATION			
U.Albumin	NIL	-	
Sugar	NIL	-	
Acetone	NIL	-	
Bile Salt	NIL	-	
Bile Pigment	NIL	-	
Occult Blood	NIL	-	
MICROSCOPIC EXAMINATION			
Pus Cells	1-2	/hpf	
Epithelial cells	1-2	/hpf	
Red cells	ABSENT	/hpf	
Casts	-	/hpf	
Crystals	AMORPHOUS SEEN	/hpf	
Others	-	/hpf	



P. Chaudhari
Dr. PIYUSH B. CHAUDHARI
M.D. Medicine
Reg. No. G-21518

Remarks

Designed By : Sarita Infotech Pvt. Ltd., Navsari

Yashfeen Cardiac Hospital

H. Desai
signature

Technician

Thanks for Reference

YASHFEEN IMAGING & RADIOLOGY DEPARTMENT

MANAGED BY :- YASHFEEN FOUNDATION

VIRAVAL, NAVSARI. 396 445. PHONE : (H) (02637) 235725

Website : www.yashfeenhospital.in E-mail : info@yashfeenhospital.in

Patient's Name:	RUPESH D. FARATE	Age & Sex:	27Yrs/M
Ref. by Dr.	SELF	Date:	06-07-2024

X RAY CHEST (PA VIEW)

Both lung fields appear normal.

Both hila appear normal.

Both CP angles appear clear.

Cardiac size appears within normal limit.

Both domes of diaphragm appear normal.

Bony thoracic cage appears normal.

IMPRESSION:

- Normal X-ray chest (PA view).



Dr. DHARMESH DESAI
(M.D. Radiology)
Reg. No. G-45284
MD
YASHFEEN GROUP OF HOSPITAL

Please contact immediately for any typographical error.

This is only professional opinion, not a final diagnosis. Kindly correlate clinically. Not valid for medicolegal purpose.

RUPESH, FARATE

ID:
DOB:
27 Years,
Male, Unknown
Med.:
Location:
Referring Physician:
Notes:

06-07-2024 10:05:49

Vent. Rate: 68 BPM
PR int: 162 ms
QRS dur: 106 ms
QT/QTc: 346/363 ms
P-R-T axes: 7 140 43
Avg. RR: 879 ms
QTcB: 369 ms
QTcF: 361 ms

SINUS RHYTHM
INCOMPLETE RIGHT BUNDLE BRANCH BLOCK
POSSIBLE RIGHT VENTRICULAR HYPERTROPHY
ABNORMAL ECG

UNCONFIRMED REPORT
Reviewed by: **Dr. PIYUSH B. CHAUDHARI**
M.D. Medicine
Reg. No. G-21518

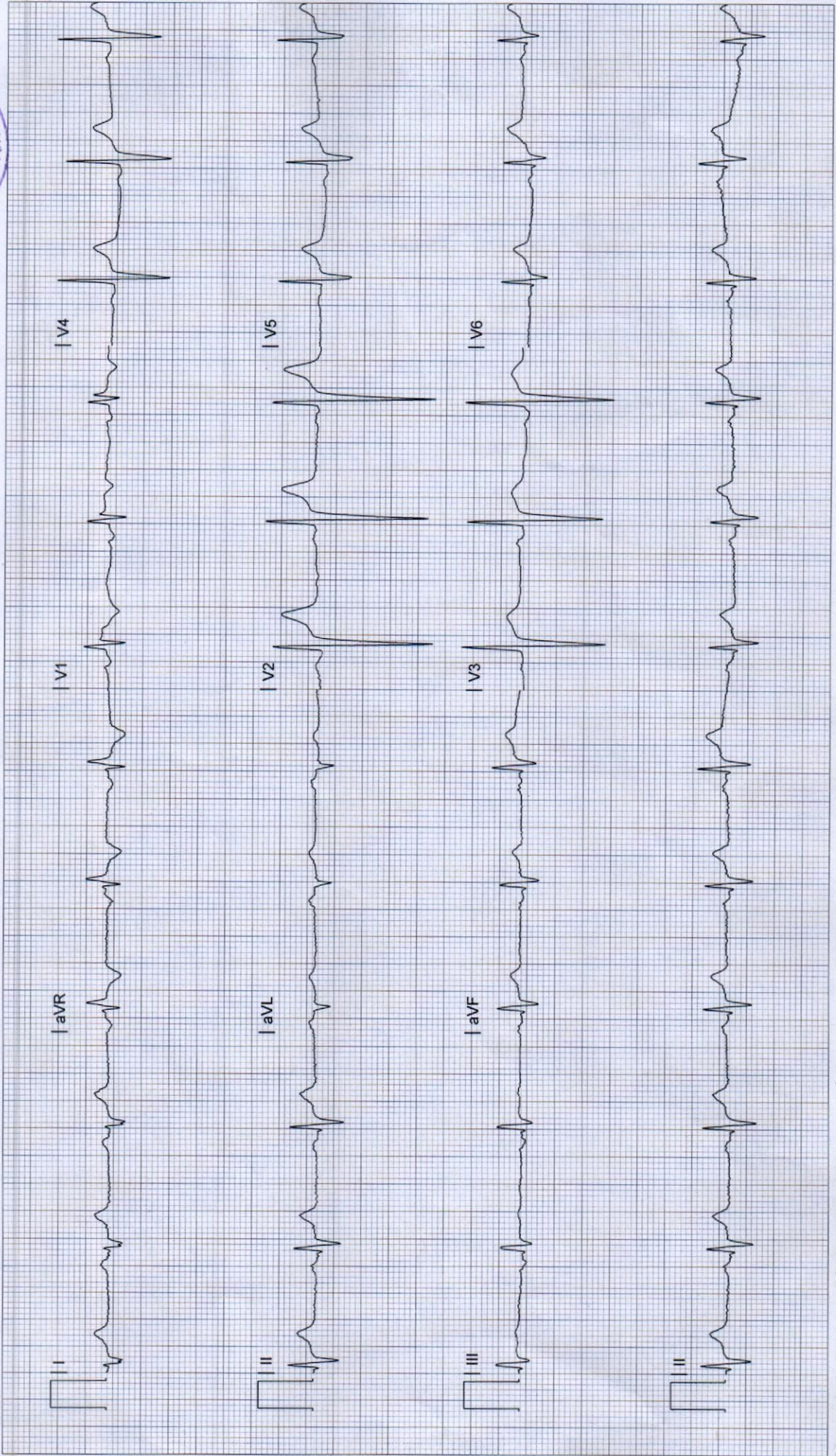

YASHFEEN CARDIAC HOSPITAL

EYE DEPARTMENT

Chief Complaint :

Redness, Cheated

Medical History : ~~DM / HT / Asthama / Allergy / Heart / Thyroid / TB / Anticoagulants~~

Family History :

Previous Ocular History :

Ocular Trauma :

Visual Acuity :

6/187
6/157

NAME []

06_JUL_2024 PM 12:35
NO. 1032
SN: 4771998

REF. DATA

VD: 12.00 CYL: MIX

<R> S C A
- 0.50 - 0.25 78
- 0.50 - 0.25 78
- 0.50 - 0.25 78
- 0.50 - 0.25 78
S. E. - 0.75

<L> S C A
- 0.50 - 0.25 66
- 0.50 - 0.25 67
- 0.50 - 0.25 68
- 0.50 - 0.25 67
S. E. - 0.75

PD: 68.5

KRT. DATA

<R> D MM A
R1 41.50 8.16 93
R2 41.75 8.09 3
AVE 41.75 8.13

CYL: -0.25 93

<L> D MM A
R1 41.25 8.16 74
R2 41.50 8.12 164
AVE 41.50 8.14

CYL: -0.25 74

TOPCON

YASHFEEN CARDIAC HOSPITAL NAVSARI

	RIGHT EYE (PH.....)				LEFT EYE	
	Sph.	Cyl.	Axis	V/A	Sph.	
Distance	<i>-0.50</i>	<i>—————</i>		<i>slg</i>	<i>-0.50</i>	
Near	<i>—————</i>	<i>—————</i>		<i>sl</i>	<i>—————</i>	

Constant/Distance/Reading/Bi-Focal/Progressive/

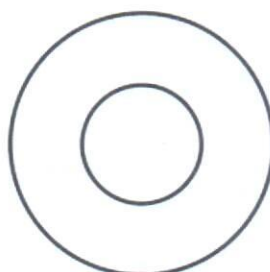
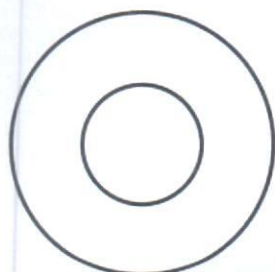

Reg. Plus
Adv. Impen

was

[Signature]



H24013067 RUPESH D. FARATE 27/Y 060724136 ChestErect PA 06/07/2024
YASHFEEN GROUP OF HOSPITALS NAVSARI PH:9924047789