



Patient's Name:-	VAIBHAV VINODBHAI PARMAR	Date :-	8/7/2023
Age & Sex :-	29   Y		
Referred By :-	HEALTH CHAK UP		

**X-RAY CHEST PA.**

- Both Lung fields appear normal.  
No evidence of any collapse / consolidation.
- Both Hila appear normal.  
No evidence of any enlarged Hilar lymphnodes.
- Both CP angle clear.
- Cardiac size appear normal.
- Both hemi diaphragm appears normal
- Bony cage appear normal

**COMMENTS :**

- No Significant abnormality detected.

**Dr. HANSA RATHWA**  
MD (Radio Diagnosis)

Thanks for reference. Please co-relate clinically.

Note: This report is not valid for medico-legal purpose. There can be typing error, which can be correctable



Chikuwadi, Opp. Railway Yard, Ankleshwar - 393 001 ☎ : 247882 / 247883

**OPD INITIAL ASSESSMENT FORM**

(To be filled by Nursing Staff)

Patient Name: - Nal Khan . V. Parmar UHID Number: - 8643

Consultant Name: - Dr. Kapesh Vadodariya Date: 8/7/23 Start Time: - 4:30 Age: - 29 (Years)

Sex: - M (M/F)

Height: - 176 cms, Weight: - 77.6 kgs. Temp. axf, Pulse: - 71 (Per minute), SPO2 99

B.P. :- 120/80 (mm of Hg), RBS:- - First Visit / Follow Up

Visit. first visit

Nursing Staff Name & Signature: - Sudha Jashi End Time:-

**Past History: - (TICK MARK)**

Diabetes, Hypertension, IHD, COPD, Asthma, TB, Smoker, Alcoholic, Hypothyroidism

Other:- NO

Family History:-

Nutritional Screening:- ✓

Psychosocial Assessment:-

Immunization Status:- ✓

To be filled by Clinician) Start Time:-

Clinical Findings:-

come for health check up

PE - SGA  
border  
B/P

Diagnosis:-

Investigations and Advice:-

USG abdomen  
noted



**LABORATORY REPORT**



Name : Mr. VAIBHAV VINODBHAI PARMAR	Sex/Age : Male / 29 Years	Case ID : 30708000259
Ref. By : MEDIWHEEL FULL BODY HEALTH CHECKUP MALE BELOW 40	Dis. At :	Pt. ID :
Bill. Loc. : SPH OPD		Pt. Loc. :
Reg Date and Time : 08-Jul-2023 09:06	Sample Type : Whole Blood EDTA	Mobile No. :
Sample Date and Time : 08-Jul-2023 09:06	Sample Coll. By : non	Ref Id1 :
Report Date and Time : 08-Jul-2023 11:21	Acc. Remarks :	Ref Id2 :

TEST	RESULTS	UNIT	BIOLOGICAL REF. INTERVAL	REMARKS
------	---------	------	--------------------------	---------

**HAEMOGRAM REPORT**

**HB AND INDICES**

Haemoglobin	14.8	G%	13.00 - 17.00
RBC (Electrical Impedance)	H 6.24	millions/cumm	4.50 - 5.50
PCV(Calc)	48.30	%	40.00 - 50.00
MCV (RBC histogram)	L 77.4	fL	83.00 - 101.00
MCH (Calc)	L 23.7	pg	27.00 - 32.00
MCHC (Calc)	L 30.6	gm/dL	31.50 - 34.50
RDW (RBC histogram)	15.70	%	11.00 - 16.00

**TOTAL AND DIFFERENTIAL WBC COUNT**

Total WBC Count	5620	/µL	4000.00 - 10000.00
Neutrophil	[%] 49	%	EXPECTED VALUES 40.00 - 70.00 [Abn] 2754 /µL 2000.00 - 7000.00
Lymphocyte	H 41	%	20.00 - 40.00 2304 /µL 1000.00 - 3000.00
Eosinophil	04	%	1.00 - 6.00 225 /µL 20.00 - 500.00
Monocytes	06	%	2.00 - 10.00 337 /µL 200.00 - 1000.00
Basophil	00	%	0.00 - 2.00 0 /µL 0.00 - 100.00

**PLATELET COUNT**

Platelet Count	275000	/µL	150000.00 - 410000.00
MPV	8.60	fL	6.5 - 12
PDW	15.7		9 - 16

**Method:**

TLC-SF cube technology(Flow Cytometry+ fluorescence),  
 DC by microscopy,  
 Platelet count by electrical impedance+/-SF cube technology

Note:(LL-VeryLow,L-Low,H-High,HH-VeryHigh ,A-Abnormal)

Dr. Shweta Patel

Resident Pathologist

Printed On : 08-Jul-2023 17:01



**LABORATORY REPORT**



Name : Mr. VAIBHAV VINODBHAI PARMAR Sex/Age : Male / 29 Years Case ID : 30708000259  
Ref. By : MEDIWHEEL FULL BODY HEALTH CHECKUP MALE BELOW 40 Dis. At : Pt. ID :  
Bill. Loc. : SPH OPD Pt. Loc. :  
Reg Date and Time : 08-Jul-2023 09:06 Sample Type : Whole Blood EDTA Mobile No. :  
Sample Date and Time : 08-Jul-2023 09:06 Sample Coll. By : non Ref Id1 :  
Report Date and Time : 08-Jul-2023 14:07 Acc. Remarks : Ref Id2 :

TEST	RESULTS	UNIT	BIOLOGICAL REF RANGE	REMARKS
ESR Westergren Method	H 16	mm after 1hr	3 - 15	

Note (LL-VeryLow, L-Low, H-High, HH-VeryHigh ,A-Abnormal)

Dr. Shweta Patel

Pathologist

Printed On : 08-Jul-2023 17:01



**LABORATORY REPORT**



Name : Mr. VAIBHAV VINODBHAI PARMAR	Sex/Age : Male / 29 Years	Case ID : 30708000259
Ref. By : MEDIWHEEL FULL BODY HEALTH CHECKUP MALE BELOW 40	Dis. At :	Pt. ID :
Bill. Loc. : SPH OPD		Pt. Loc. :
Reg Date and Time : 08-Jul-2023 09:06	Sample Type : Whole Blood EDTA	Mobile No. :
Sample Date and Time : 08-Jul-2023 09:06	Sample Coll. By : non	Ref Id1 :
Report Date and Time : 08-Jul-2023 14:49	Acc. Remarks :	Ref Id2 :

TEST	RESULTS	UNIT	BIOLOGICAL REF RANGE	REMARKS
<b>HAEMATOLOGY INVESTIGATIONS</b>				
<b>BLOOD GROUP AND RH TYPING (Erythrocyte Magnetized Technology)</b>				
<b>(Both Forward and Reverse Group )</b>				

ABO Type	AB
Rh Type	POSITIVE

Note: (LL-VeryLow, L-Low, H-High, HH-VeryHigh , A-Abnormal)

*Shweta Patel*  
**Dr. Shweta Patel**  
 Pathologist

Printed On : 08-Jul-2023 17:01



**LABORATORY REPORT**



Name : Mr. VAIBHAV VINODBHAI PARMAR Sex/Age : Male / 29 Years Case ID : 30708000259  
 Ref. By : MEDIWHEEL FULL BODY HEALTH CHECKUP MALE BELOW 40 Dis. At : Pt. ID :  
 Bill. Loc. : SPH OPD Pt. Loc. :  
 Reg Date and Time : 08-Jul-2023 09:06 Sample Type : Serum Mobile No. :  
 Sample Date and Time : 08-Jul-2023 09:06 Sample Coll. By : non Ref Id1 :  
 Report Date and Time : 08-Jul-2023 11:40 Acc. Remarks : Ref Id2 :

TEST	RESULTS	UNIT	BIOLOGICAL REF RANGE	REMARKS
------	---------	------	----------------------	---------

**BIOCHEMICAL INVESTIGATIONS**

**Renal Function Test**

<b>Urea</b> <i>Urease/GLDH</i>	21.16	mg/dL	19.01 - 44.1	
<b>Creatinine</b> <i>Jaffe compensated</i>	0.95	mg/dL	0.70 - 1.30	
<b>Uric Acid</b> <i>Uricase-Peroxidase method</i>	H 8.94	mg/dL	3.5 - 7.2	
<b>Sodium</b> <i>ISE</i>	141.3	mmol/L	136 - 145	
<b>Potassium</b> <i>ISE</i>	4.85	mmol/L	3.5 - 5.1	
<b>Chloride</b> <i>ISE</i>	101.8	mmol/L	98 - 107	

Note: (LL-VeryLow, L-Low, H-High, HH-VeryHigh ,A-Abnormal)

Dr. Shweta Patel

Resident Pathologist

Printed On : 08-Jul-2023 17:01



**LABORATORY REPORT**



Name : Mr. VAIBHAV VINODBHAI PARMAR Sex/Age : Male / 29 Years Case ID : 30708000259  
 Ref. By : MEDIWHEEL FULL BODY HEALTH CHECKUP MALE BELOW 40 Dis. At : Pt. ID :  
 Bill. Loc. : SPH OPD Pt. Loc. :  
 Reg Date and Time : 08-Jul-2023 09:06 Sample Type : Plasma Fluoride F, Plasma Fluoride PP, Serum Mobile No. :  
 Sample Date and Time : 08-Jul-2023 09:06 Sample Coll. By : non Ref Id1 :  
 Report Date and Time : 08-Jul-2023 11:40 Acc. Remarks : Ref Id2 :

TEST	RESULTS	UNIT	BIOLOGICAL REF RANGE	REMARKS
Plasma Glucose - F <i>Photometric, Hexokinase</i>	H 100.95	mg/dL	70 - 100	FUS: NIL
Plasma Glucose - PP <i>Photometric, Hexokinase</i>	109.24	mg/dL	70 - 140	PPUS: NIL
Calcium <i>Arsenazo III</i>	9.79	mg/dL	8.4 - 10.2	

Note: (LL-VeryLow, L-Low, H-High, HH-VeryHigh ,A-Abnormal)

*Shweta Patel*

Dr. Shweta Patel  
Pathologist

Printed On : 08-Jul-2023 17:01



**LABORATORY REPORT**



Name : Mr. VAIBHAV VINODBHAI PARMAR      Sex/Age : Male / 29 Years      Case ID : 30708000259  
 Ref. By : MEDIWHEEL FULL BODY HEALTH CHECKUP MALE BELOW 40      Dis. At :      Pt. ID :  
 Bill. Loc. : SPH OPD      Pt. Loc. :  
 Reg Date and Time : 08-Jul-2023 09:06      Sample Type : Serum      Mobile No. :  
 Sample Date and Time : 08-Jul-2023 09:06      Sample Coll. By : non      Ref Id1 :  
 Report Date and Time : 08-Jul-2023 14:07      Acc. Remarks :      Ref Id2 :

TEST	RESULTS	UNIT	BIOLOGICAL REF RANGE	REMARKS
------	---------	------	----------------------	---------

**BIOCHEMICAL INVESTIGATIONS**

**Lipid Profile**

<b>Cholesterol</b> <i>Colorimetric, CHOD-POD</i>	H	266.51	mg/dL	110 - 200
<b>HDL Cholesterol</b>	L	28.2	mg/dL	40 - 60
<b>Triglyceride</b> <i>GPO-POD</i>	H	319.87	mg/dL	40 - 200
<b>VLDL</b> <i>Calculated</i>	H	63.97	mg/dL	10 - 40
<b>Chol/HDL</b> <i>Calculated</i>	H	9.45		0 - 4.1
<b>LDL Cholesterol (Direct)</b> <i>Photometry</i>	H	161.6	mg/dL	
<b>LDL Cholesterol</b> <i>Calculated</i>	H	174.34	mg/dL	65 - 100

**NEW ATP III GUIDELINES (MAY 2001), MODIFICATION OF NCEP**

LDL CHOLESTEROL	CHOLESTEROL	HDL CHOLESTEROL	TRIGLYCERIDES
Optimal <100	Desirable <200	Low <40	Normal <150
Near Optimal 100-129	Border Line 200-239	High >60	Border High 150-199
Borderline 130-159	High >240	-	High 200-499
High 160-189	-	-	-

- LDL Cholesterol level is primary goal for treatment and varies with risk category and assessment
- For LDL Cholesterol level Please consider direct LDL value  
Risk assessment from HDL and Triglyceride has been revised. Also LDL goals have changed.
- Detail test interpretation available from the lab
- All tests are done according to NCEP guidelines and with FDA approved kits.
- LDL Cholesterol level is primary goal for treatment and varies with risk category and assessment

Note: (LL-Very Low, L-Low, H-High, HH-Very High, A-Abnormal)

Dr. Shweta Patel

Responsible Pathologist

Printed On : 08-Jul-2023 17:01





**LABORATORY REPORT**



Name : Mr. VAIBHAV VINODBHAI PARMAR	Sex/Age : Male / 29 Years	Case ID : 30708000259
Ref. By : MEDIWHEEL FULL BODY HEALTH CHECKUP MALE BELOW 40	Dis. At :	Pt. ID :
Bill. Loc. : SPH OPD		Pt. Loc. :
Reg Date and Time : 08-Jul-2023 09:06	Sample Type : Serum	Mobile No. :
Sample Date and Time : 08-Jul-2023 09:06	Sample Coll. By : non	Ref Id1 :
Report Date and Time : 08-Jul-2023 11:40	Acc. Remarks :	Ref Id2 :

TEST	RESULTS	UNIT	BIOLOGICAL REF RANGE	REMARKS
<b>BIOCHEMICAL INVESTIGATIONS</b>				
<b>Liver Function Test</b>				

<b>S.G.P.T.</b> <i>IFCC</i>	H 66.88	U/L	0 - 63	
<b>S.G.O.T.</b> <i>IFCC</i>	32.16	U/L		
<b>Alkaline Phosphatase</b> <i>Modified IFCC method</i>	95.00	U/L	40 - 150	
<b>Proteins (Total)</b> <i>Buret</i>	7.92	g/dL	6.4 - 8.2	
<b>Albumin</b> <i>Bromo Cresol Green</i>	4.85	g/dL	3.4 - 5.0	
<b>Globulin</b> <i>Calculated</i>	3.07	gm/dL	2 - 4.1	
<b>A/G Ratio</b> <i>Calculated</i>	1.6		1.0 - 2.1	
<b>Bilirubin Total</b> <i>Diazotized Sulfanilic Acid Method</i>	0.33	mg/dL	0.2 - 1.0	
<b>Bilirubin Conjugated</b> <i>Diazotized Sulfanilic Acid Method</i>	0.12	mg/dL		
<b>Bilirubin Unconjugated</b> <i>Calculated</i>	0.21	mg/dL	0 - 0.8	

Note: (LL-VeryLow, L-Low, H-High, HH-VeryHigh ,A-Abnormal)

**Dr. Shweta Patel**

MBBS, MD Pathologist

Printed On : 08-Jul-2023 17:01



**LABORATORY REPORT**



Name : Mr. VAIBHAV VINODBHAI PARMAR	Sex/Age : Male / 29 Years	Case ID : 30708000259
Ref. By : MEDIWHEEL FULL BODY HEALTH CHECKUP MALE BELOW 40	Dis. At :	Pt. ID :
Bill. Loc. : SPH OPD		Pt. Loc. :
Reg Date and Time : 08-Jul-2023 09:06	Sample Type : Whole Blood EDTA	Mobile No. :
Sample Date and Time : 08-Jul-2023 09:06	Sample Coll. By : non	Ref Id1 :
Report Date and Time : 08-Jul-2023 11:40	Acc. Remarks :	Ref Id2 :

TEST	RESULTS	UNIT	BIOLOGICAL REF RANGE	REMARKS
------	---------	------	----------------------	---------

**Glycated Haemoglobin Estimation**

<b>HbA1C</b> <i>Immunoturbidimetric</i>	H 6.5		% of total Hb	<5.7: Normal 5.7-6.4: Prediabetes >=6.5: Diabetes
<b>Estimated Avg Glucose (3 Mths)</b> <i>Calculated</i>	139.85	mg/dL		

Please Note change in reference range as per ADA 2021 guidelines.

**Interpretation :**

HbA1C level reflects the mean glucose concentration over previous 8-12 weeks and provides better indication of long term glycemic control.  
 Levels of HbA1C may be low as result of shortened RBC life span in case of hemolytic anemia.  
 Increased HbA1C values may be found in patients with polycythemia or post splenectomy patients.  
 Patients with Homozygous forms of rare variant Hb(CC,SS,EE,SC) HbA1c can not be quantitated as there is no HbA.  
 In such circumstances glycemic control can be monitored using plasma glucose levels or serum Fructosamine.  
 The A1c target should be individualized based on numerous factors, such as age, life expectancy, comorbid conditions, duration of diabetes, risk of hypoglycemia or adverse consequences from hypoglycemia, patient motivation and adherence.

Note:(LL-VeryLow,L-Low,H-High,HH-VeryHigh ,A-Abnormal)

**Dr. Shweta Patel**  
 Registrar Pathologist

Printed On : 08-Jul-2023 17:01



LABORATORY REPORT



Name : Mr. VAIBHAV VINODBHAI PARMAR Sex/Age : Male / 29 Years Case ID : 30708000259  
 Ref. By : MEDIWHEEL FULL BODY HEALTH CHECKUP MALE BELOW 40 Dis. At : Pt. ID :  
 Bill. Loc. : SPH OPD Pt. Loc. :

Reg Date and Time : 08-Jul-2023 09:06	Sample Type : Serum	Mobile No. :
Sample Date and Time : 08-Jul-2023 09:06	Sample Coll. By : non	Ref Id1 :
Report Date and Time : 08-Jul-2023 15:16	Acc. Remarks :	Ref Id2 :

TEST	RESULTS	UNIT	BIOLOGICAL REF RANGE	REMARKS
------	---------	------	----------------------	---------

BIOCHEMICAL INVESTIGATIONS

Thyroid Function Test

Triiodothyronine (T3) CLIA	1.45	ng/mL	0.69 - 2.15	
Thyroxine (T4) CLIA	52.2	ng/mL	52 - 127	
TSH CLIA	3.737	µIU/mL	0.3 - 4.5	

INTERPRETATIONS

Useful for Monitoring patients on thyroid replacement therapy, Confirmation of thyroid-stimulating hormone (TSH) suppression in thyroid cancer patients on thyroxine therapy, for Prediction of thyrotropin-releasing hormone-stimulated TSH response, as An aid in the diagnosis of primary hyperthyroidism, for Differential diagnosis of hypothyroidism.

The ability to quantitate circulating levels of thyroid-stimulating hormone (TSH) is important in evaluating thyroid function. It is especially useful in the differential diagnosis of primary (thyroid) from secondary (pituitary) and tertiary (hypothalamus) hypothyroidism. In primary hypothyroidism, TSH levels are significantly elevated, while in secondary and tertiary hypothyroidism, TSH levels are low or normal. Concentrations of 5.1 mIU/ml to 7.0 mIU/ml are considered borderline hypothyroid

CAUTIONS

Sick, hospitalized patients may have falsely low or transiently elevated thyroid stimulating hormone.

Some patients who have been exposed to animal antigens, either in the environment or as part of treatment or imaging procedure, may have circulating antianimal antibodies present. These antibodies may interfere with the assay reagents to produce unreliable results.

TSH ref range in Pregnancy	Reference range (microIU/ml)
First trimester	0.24 - 2.00
Second trimester	0.43-2.2
Third trimester	0.8-2.5

----- End Of Report -----

# For test performed on specimens received or collected from non-NSRL locations, it is presumed that the specimen belongs to the patient named or identified as labeled on the container/test request and such verification has been carried out at the point generation of the said specimen by the sender. NSRL will be responsible Only for the analytical part of test carried out. All other responsibility will be of referring Laboratory.

Note:(LL-VeryLow,L-Low,H-High,HH-VeryHigh ,A-Abnormal)

Dr. Mohini Vadodariya

Printed On : 08-Jul-2023 17:01

Page 1 of 1



**LABORATORY REPORT**



Name : Mr. VAIBHAV VINODBHAI PARMAR	Sex/Age : Male / 29 Years	Case ID : 30708000259
Ref. By : MEDIWHEEL FULL BODY HEALTH CHECKUP MALE BELOW 40	Dis. At :	Pt. ID :
Bill. Loc. : SPH OPD		Pt. Loc. :
Reg Date and Time : 08-Jul-2023 09:06	Sample Type : Spot Urine	Mobile No. :
Sample Date and Time : 08-Jul-2023 09:06	Sample Coll. By : non	Ref Id1 :
Report Date and Time : 08-Jul-2023 11:34	Acc. Remarks :	Ref Id2 :

TEST	RESULTS	UNIT	BIOLOGICAL REF RANGE	REMARKS
------	---------	------	----------------------	---------

**URINE EXAMINATION (STRIP METHOD AND FLOWCYTOMETRY)**

**Physical examination**

Colour	Pale yellow
Transparency	Clear

**Chemical Examination By Sysmex UC-3500**

Sp.Gravity	1.010		1.003 - 1.035
pH	6.0		4.5 - 8
Leucocytes (ESTERASE)	Negative		Negative
Protein	Negative		Negative
Glucose	Negative		Negative
Ketone Bodies Urine	Negative		Negative
Urobilinogen	Negative		Negative
Bilirubin	Negative		Negative
Blood	Negative		Negative
Nitrite	Negative		Negative

**Flowcytometric Examination By Sysmex UF-5000**

Leucocyte	Nil	/HPF	Nil
Red Blood Cell	Nil	/HPF	Nil
Epithelial Cell	1-2	/HPF	Present(+)
Bacteria	Nil	/ul	Nil
Yeast	Nil	/ul	Nil
Cast	Nil	/LPF	Nil
Crystals	Nil	/HPF	Nil

Note: (LL-VeryLow, L-Low, H-High, HH-VeryHigh /A-Abnormal)

**Dr. Shweta Patel**  
 MCh Pathologist

Printed On : 08-Jul-2023 17:01



**LABORATORY REPORT**



Name : **Mr. VAIBHAV VINODBHAI PARMAR** Sex/Age : **Male / 29 Years** Case ID : **30708000259**  
 Ref. By : **MEDIWHEEL FULL BODY HEALTH CHECKUP MALE BELOW 40** Dis. At :  PL ID :   
 Bill. Loc. : **SPH OPD** Pt. Loc :   
 Reg Date and Time : **08-Jul-2023 09:08** Sample Type : **Spot Urine** Mobile No. :   
 Sample Date and Time : **08-Jul-2023 09:08** Sample Coll. By : **non** Ref Id1 :   
 Report Date and Time : **08-Jul-2023 11:34** Acc. Remarks :  Ref Id2 :

Parameter	Unit	Expected value	Result/Notations				
			Trace	+	++	+++	++++
pH	-	4.6-8.0					
SG	-	1.003-1.035					
Protein	mg/dL	Negative (<10)	10	25	75	150	500
Glucose	mg/dL	Negative (<30)	30	50	100	300	1000
Bilirubin	mg/dL	Negative (0.2)	0.2	1	3	6	-
Ketone	mg/dL	Negative (<5)	5	15	50	150	-
Urobilinogen	mg/dL	Negative (<1)	1	4	8	12	-

Parameter	Unit	Expected value	Result/Notifications				
			Trace	+	++	+++	++++
Leukocytes (Strip)	/micro L	Negative (<10)	10	25	100	500	-
Nitrite(Strip)	-	Negative	-	-	-	-	-
Erythrocytes(Strip)	/micro L	Negative (<5)	10	25	50	150	250
Pus cells (Microscopic)	/hpf	<5	-	-	-	-	-
Red blood cells(Microscopic)	/hpf	<2	-	-	-	-	-
Cast (Microscopic)	/pf	<2	-	-	-	-	-

Note:(LL-VeryLow,L-Low,H-High,HH-VeryHigh ,A-Abnormal)

*Signature*

**Dr. Shweta Patel**

**Registered Pathologist**

Printed On : 08-Jul-2023 17:01



Patient's Name:-	VAIBHAV VINODBHAI PARMAR	Date :-	8/7/2023
Age & Sex :-	29Y M		
Referred By :-	HEALTH CHEKUP		

**USG ABDOMEN & PELVIS**

Liver is normal in size and shows increased echotexture. No focal solid/ cystic mass lesion detected in the liver. CBD and intrahepatic biliary radicles show no dilatation.

PV & CBD normal.

G.B. : well distended & normal. No stone or inflammation seen.

PANCREAS : reveals normal echotexture. No mass, calcification or pancreatitis.

SPLEEN : Normal size, 103 mm & reveals normal echotexture. No other focal mass seen.

BOTH KIDNEY : RK:104x42 mm. , LK : 94x42 mm.

Both kidneys are normal size with normal cortical thickness.

No focal solid or cystic mass seen. No calculus. No hydronephrosis seen.

C.M differentiation is preserved. No parenchymal abnormality seen.

U. BLADDER : Well distended & normal.No mass or filling defect seen.

PROSTATE: Normal in size & echotexture.No mass or calcification seen.

BOWEL LOOPS : peristaltic bowel loops seen in lower abdomen. Bowel loops are normal calibre (Visualized).

No free fluid seen. No enlarged lymphnodes seen.

**IMPRESSION:**

Fatty changes in liver (Grade II)

Suggest clinical correlation.

**DR HANSA RATHWA**

MD(Radio Diagnosis)

Thanks for reference. Please co-relate clinically.

Note: This report is not valid for medico-legal purpose. There can be typing error, which can be correctable.



Patient Name : Mr. Vaibhav Vinodbhai Parmar  
Registration No : 101-023-8643-000  
Sex : Male  
Patient Arrived At : 08-Jul-2023 09:00:00 AM  
Test Name : ECHO STUDY

DOB : 08-Jul-1994  
Age : 29 Yrs/  
Result Verified At : 08-Jul-2023 11:30

## 2D ECHO CARDIOGRAPHY REPORT

- All cardiac chambers are normal in dimension
- Normal LV Systolic function at Rest, LVEF = 60 %
- No RWMA at Rest.
- No diastolic dysfunction (E>A, E'>0.10 m/s)
- MV - Mildly myxomatous leaflets , Trivial MR , No MS
- AV - Normal, No AS/ AR
- TV - Normal , No TS/ Trivial TR
- PV - No PS / PR
- No Pulmonary Hypertension, RVSP = 28 mmHg
- IAS / IVS appear Intact
- No e/o obvious Clot / Vegetation / effusion
- IVC not dilated collapsing > 50% on inspiration

**IMPRESSION: NORMAL LVEF, NO RWMA, NO LVDD**

  
**Dr. Milani Mehta**  
D.Card (Mumbai)  
Non-Invasive cardiology

Order number:  
Visit:

Indication:  
Medication 1:  
Medication 2:  
Medication 3:

Technician:  
Ordering Ph:  
Referring Ph:  
Attending Ph:

QRS : 84 ms  
QT / QTcBaz : 376 / 367 ms  
PR : 134 ms  
P : 100 ms  
RR / PP : 938 / 937 ms  
P / QRS / T : 62 / 35 / 39 degrees

Normal sinus rhythm  
Normal ECG

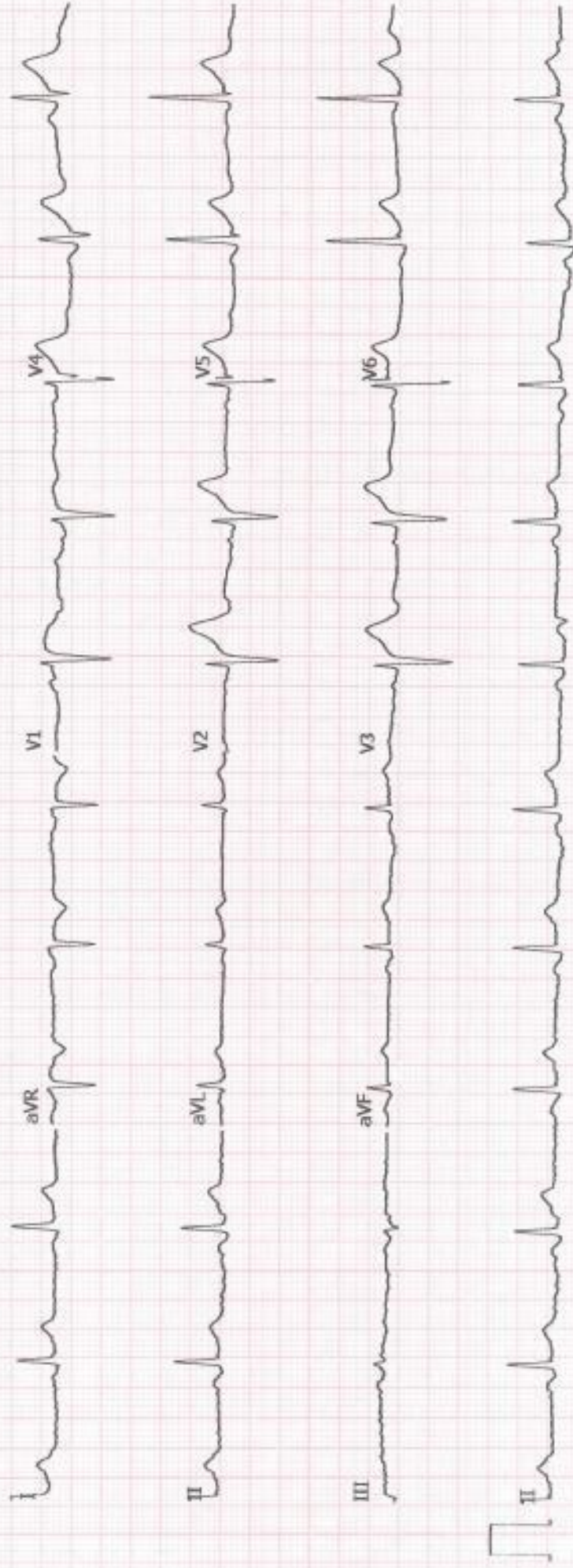



**HEALTH CHECKUP BILL**

Bill No : OP-INV-2324000016910  
Date : 08-Jul-2023 08:39 AM



UHID : 101-023-8543-000  
Name : Mr. Vaibhav Vinodbhai Parmar  
Address : SURAT, Surat Textile Market  
Company : MEDIWHEEL PVT LTD  
Referred by : Walkin

Gender : Male Age : 29 (Yrs) Yrs  
Order No : 202318930132

Count	Service Name	Rs.	0	Service Date	Credit	Co Pay
1.00	Mediwheel Full Body Health Checkup Male Below 40			08-Jul-2023 08:39 AM	2750.00	0.00

Total Amount To Pay : Rs. 2750.00  
Amount Paid : Rs. 0.00  
Amount Due : Rs. 2750.00



Payment received by - Miss Samira s Abdal

Address :-Chikwadi, Opposite Railway Godl, 0, 393001 , Contact No. :-91-7227034842

# Health Checkup Service List

Registration No : 101-023-8643-000

Patient Name : Mr. Vaibhav Vinodbhai Parmar

Address : SURAT, Surat Textile Market, 395002 India

Visit No : 2023189080003

Age/ Gender : 29 Yrs/ M

Health Checkup Package : **Mediwheel Full Body Health Checkup Male Time Processed** Signature  
**Below 40**

## Cardiology Services

- ELECTROCARDIOGRAM (ECG)
- ECHO STUDY

## Clinical Pathology

- THYROID PROFILE I
- LIPID PROFILE (D)
- RENAL PROFILE
- LIVER FUNCTION TEST-1
- BLOOD GLUCOSE FASTING (FBS)
- BLOOD GLUCOSE POST PRANDIAL (PP2BS)
- GLYCOSYLATED HB (HBA1C)
- BLOOD GROUP & RH (D) FACTOR, EDTA WHOLE BLOOD
- URINE ROUTINE
- STOOL ROUTINE
- CBC
- E.S.R

## HCU CONSULTATION

- CONSULTANT - OPHTHALMOLOGY
- CONSULTANT - GENERAL SURGEON

## UltraSound

- USG ABDOMEN AND PELVIS (WHOLE ABDOMEN)

## X-RAY

- X-RAY Plate 1