

ID: 12

Kanchan Kumari  
Female 30 years

20-01-2022 12:49:58 PM BPL

Diagnosis Information:

Sinus Rhythm  
\*\*\*Normal ECG\*\*\*

HR	: 67	bpm
P	: 92	ms
PR	: 127	ms
QRS	: 86	ms
QT/QTc	: 381/404	ms
P/QRS/T	: 72/76/64	°
RV5/SV1	: 1.259/0.720	mV

Ref-Phys. :  
Report Confirmed by:

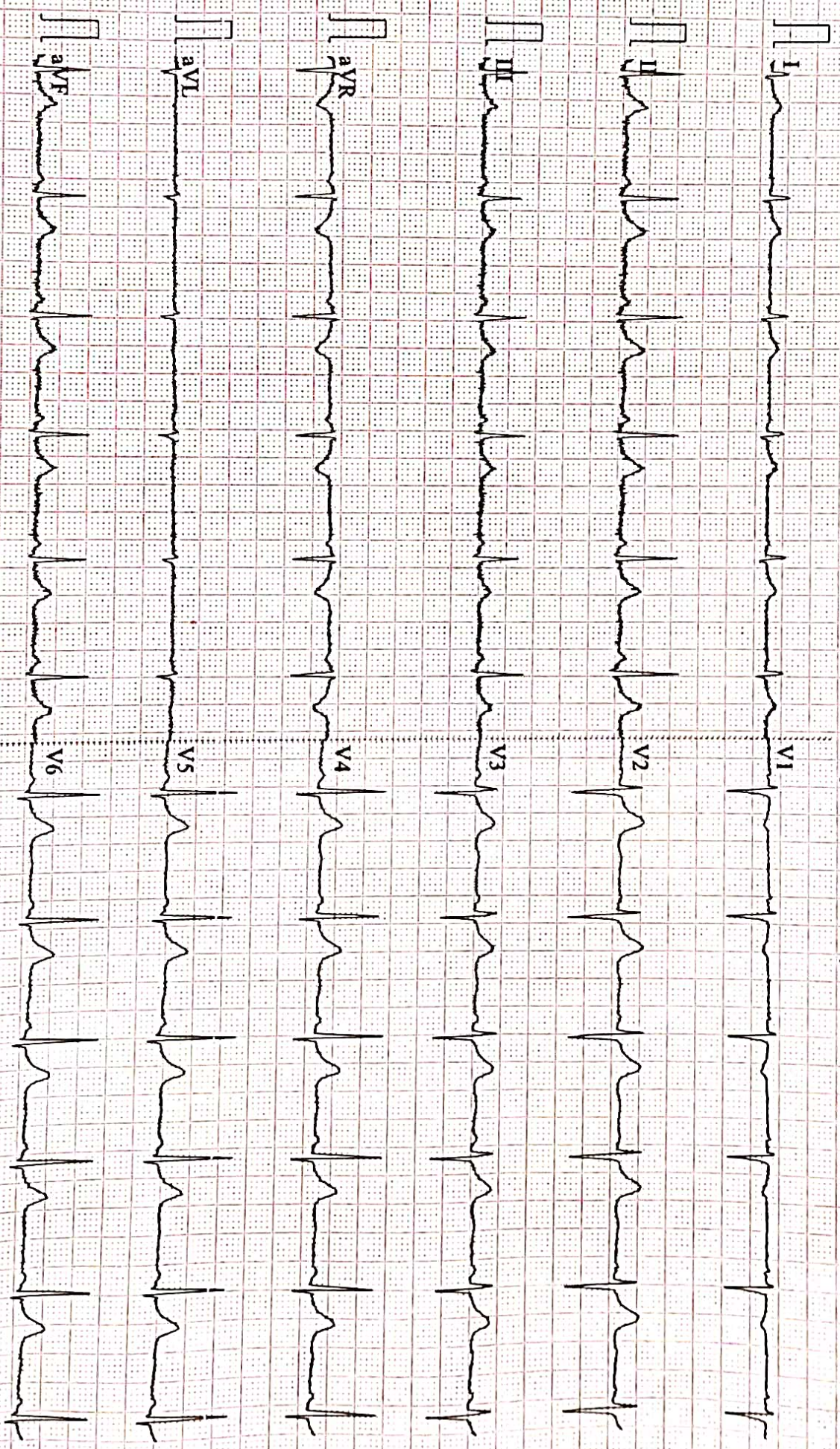

0.07~100Hz AC50 25mm/s 10mm/mV 2.5.0s 67 V2.2 SEMIF V1.81 DIAGNOSTIC



Date	22/01/2022	Srl No.	23	Patient Id	2201220023
Name	Mrs. KANCHAN KUMARI	Age	30 Yrs.	Sex	F
Ref. By	Dr.BOB				

Test Name	Value	Unit	Normal Value
-----------	-------	------	--------------

### HAEMATOLOGY

HB A1C	5.0	%	
--------	-----	---	--

#### EXPECTED VALUES :-

Metabolically healthy patients	=	4.8 - 5.5 % HbA1C
Good Control	=	5.5 - 6.8 % HbA1C
Fair Control	=	6.8-8.2 % HbA1C
Poor Control	=	>8.2 % HbA1C

#### REMARKS:-

In vitro quantitative determination of **HbA1C** in whole blood is utilized in long term monitoring of glycemia

The **HbA1C** level correlates with the mean glucose concentration prevailing in the course of the patient's recent history (approx - 6-8 weeks) and therefore provides much more reliable information for glycemia monitoring than do determinations of blood glucose or urinary glucose.

It is recommended that the determination of **HbA1C** be performed at intervals of 4-6 weeks during Diabetes Mellitus therapy.

Results of **HbA1C** should be assessed in conjunction with the patient's medical history, clinical examinations and other findings.

\*\*\*\* End Of Report \*\*\*\*

**Dr.R.B.RAMAN**  
**MBBS, MD**  
**CONSULTANT PATHOLOGIST**



ISO 9001 : 2015  
**AAROGYAM DIAGNOSTICS**  
 (A UNIT OF CULPAM HEALTH CARE PVT. LTD.)

F- 41, P.C. Colony, Opp. Madhuban Complex,  
 Near Malahi Pakari Chowk, Kankarbagh, Patna - 20  
 9264278360, 9065875700, 8789391403  
 info@aarogyamdiagnostics.com  
 www.aarogyamdiagnostics.com

<b>Date</b>	<b>22/01/2022</b>	<b>Srl No. 23</b>	<b>Patient Id 2201220023</b>
<b>Name</b>	<b>Mrs. KANCHAN KUMARI</b>	<b>Age 30 Yrs.</b>	<b>Sex F</b>
<b>Ref. By Dr.BOB</b>			

Test Name	Value	Unit	Normal Value
COMPLETE BLOOD COUNT (CBC)			
HAEMOGLOBIN (Hb)	11.2	gm/dl	11.5 - 16.5
TOTAL LEUCOCYTE COUNT (TLC)	6,200	/cumm	4000 - 11000
DIFFERENTIAL LEUCOCYTE COUNT (DLC)			
NEUTROPHIL	65	%	40 - 75
LYMPHOCYTE	32	%	20 - 45
EOSINOPHIL	01	%	01 - 06
MONOCYTE	02	%	02 - 10
BASOPHIL	00	%	0 - 0
ESR (WESTEGREN's METHOD)	14	mm/1st hr.	0 - 20
R B C COUNT	3.73	Millions/cmm	3.8 - 4.8
P.C.V / HAEMATOCRIT	33.6	%	35 - 45
M C V	90.08	fl.	80 - 100
M C H	30.03	Picogram	27.0 - 31.0
M C H C	33.3	gm/dl	33 - 37
PLATELET COUNT	2.48	Lakh/cmm	1.50 - 4.00
BLOOD GROUP ABO	"O"		
RH TYPING	POSITIVE		

\*\*\*\* End Of Report \*\*\*\*

**Dr.R.B.RAMAN**  
**MBBS, MD**  
**CONSULTANT PATHOLOGIST**



ISO 9001 : 2015

# AAROGYAM DIAGNOSTICS

(A UNIT OF CULPAM HEALTH CARE PVT. LTD.)

F- 41, P.C. Colony, Opp. Madhuban Complex,  
Near Malahi Pakari Chowk, Kankarbagh, Patna – 20

9264278360, 9065875700, 8789391403

info@aarogyamdiagnostics.com

www.aarogyamdiagnostics.com

<b>Date</b>	<b>22/01/2022</b>	<b>Srl No.</b>	<b>23</b>	<b>Patient Id</b>	<b>2201220023</b>
<b>Name</b>	<b>Mrs. KANCHAN KUMARI</b>	<b>Age</b>	<b>30 Yrs.</b>	<b>Sex</b>	<b>F</b>
<b>Ref. By</b>	<b>Dr.BOB</b>				

Test Name	Value	Unit	Normal Value
-----------	-------	------	--------------

## BIOCHEMISTRY

BLOOD SUGAR FASTING	79.9	mg/dl	70 - 110
SERUM CREATININE	0.72	mg%	0.5 - 1.3
BLOOD UREA	19.4	mg /dl	15.0 - 45.0
SERUM URIC ACID	3.6	mg%	2.5 - 6.0
<b><u>LIVER FUNCTION TEST (LFT)</u></b>			
BILIRUBIN TOTAL	0.52	mg/dl	0 - 1.0
CONJUGATED (D. Bilirubin)	0.17	mg/dl	0.00 - 0.40
UNCONJUGATED (I.D.Bilirubin)	0.35	mg/dl	0.00 - 0.70
TOTAL PROTEIN	7.0	gm/dl	6.6 - 8.3
ALBUMIN	3.9	gm/dl	3.4 - 5.2
GLOBULIN	3.1	gm/dl	2.3 - 3.5
A/G RATIO	<b>1.258</b>		
SGOT	31.7	IU/L	5 - 35
SGPT	35.4	IU/L	5.0 - 45.0
ALKALINE PHOSPHATASE IFCC Method	53.2	U/L	35.0 - 104.0
GAMMA GT	26.0	IU/L	6.0 - 42.0

### **LFT INTERPRET**

## **LIPID PROFILE**

TRIGLYCERIDES	82.5	mg/dL	25.0 - 165.0
TOTAL CHOLESTEROL	131.3	mg/dL	29.0 - 199.0



ISO 9001 : 2015

# AAROGYAM DIAGNOSTICS

(A UNIT OF CULPAM HEALTH CARE PVT. LTD.)

F- 41, P.C. Colony, Opp. Madhuban Complex,  
Near Malahi Pakari Chowk, Kankarbagh, Patna – 20

9264278360, 9065875700, 8789391403

info@aarogyamdiagnostics.com

www.aarogyamdiagnostics.com

<b>Date</b>	<b>22/01/2022</b>	<b>Srl No.</b>	<b>23</b>	<b>Patient Id</b>	<b>2201220023</b>
<b>Name</b>	<b>Mrs. KANCHAN KUMARI</b>	<b>Age</b>	<b>30 Yrs.</b>	<b>Sex</b>	<b>F</b>
<b>Ref. By</b>	<b>Dr.BOB</b>				

Test Name	Value	Unit	Normal Value
H D L CHOLESTEROL DIRECT	42.7	mg/dL	35.1 - 88.0
V L D L	16.5	mg/dL	4.7 - 22.1
L D L CHOLESTEROL DIRECT	72.1	mg/dL	63.0 - 129.0
TOTAL CHOLESTEROL/HDL RATIO	3.075		0.0 - 4.97
LDL / HDL CHOLESTEROL RATIO	1.689		0.00 - 3.55
<b>THYROID PROFILE</b>			
T3	0.86	ng/ml	0.60 - 1.81
T4	8.49	ug/dl	4.5 - 10.9
Chemiluminescence			
TSH	1.32	uIU/ml	
Chemiluminescence			

## REFERENCE RANGE

### PAEDIATRIC AGE GROUP

0-3 DAYS	1-20	ulu/ ml
3-30 DAYS	0.5 - 6.5	ulu/ml
1 MONTH -5 MONTHS	0.5 - 6.0	ulu/ml
6 MONTHS- 18 YEARS	0.5 - 4.5	ulu/ml

**ADULTS** 0.39 - 6.16 ulu/ml

**Note:** TSH levels are subject to circadian variation, rising several hours before the onset of sleep, reaching peak levels between 11 pm to 6 am. Nadir concentrations are observed during the afternoon. Diurnal variation in TSH level approximates  $\pm 50\%$ , hence time of the day has influence on the measured serum TSH concentration.



<b>Date</b>	<b>22/01/2022</b>	<b>Srl No.</b>	<b>23</b>	<b>Patient Id</b>	<b>2201220023</b>
<b>Name</b>	<b>Mrs. KANCHAN KUMARI</b>	<b>Age</b>	<b>30 Yrs.</b>	<b>Sex</b>	<b>F</b>
<b>Ref. By</b>	<b>Dr.BOB</b>				

Test Name	Value	Unit	Normal Value
-----------	-------	------	--------------

Assay performed on enhanced chemi luminescence system ( Centaur-Siemens)

Serum T3,T4 & TSH measurements form the three components of Thyroid screening panel, useful in diagnosing various disorders of Thyroid gland function.

1. Primary hypothyroidism is accompanied by depressed serum T3 and T4 values and elevated serum TSH level.
2. Primary hyperthyroidism is accompanied by elevated serum T3 and T4 levels along with depressed TSH values.
3. Normal T4 levels are accompanied by increased T3 in patients with T3 thyrotoxicosis.
4. Slightly elevated T3 levels may be found in pregnancy and estrogen therapy, while depressed levels may be encountered in severe illness, renal failure and during therapy with drugs like propranolol and propyl thiouracil.
5. Although elevated TSH levels are nearly always indicative of primary hypothyroidism, and may be seen in secondary thyrotoxicosis.

### URINE EXAMINATION TEST

#### PHYSICAL EXAMINATION

QUANTITY	15	ml.
COLOUR	PALE YELLOW	
TRANSPARENCY	CLEAR	
SPECIFIC GRAVITY	1.030	
PH	6.0	

#### CHEMICAL EXAMINATION

ALBUMIN	NIL
---------	-----



ISO 9001 : 2015

# AAROGYAM DIAGNOSTICS

(A UNIT OF CULPAM HEALTH CARE PVT. LTD.)

F- 41, P.C. Colony, Opp. Madhuban Complex,  
Near Malahi Pakari Chowk, Kankarbagh, Patna – 20

9264278360, 9065875700, 8789391403

info@aarogyamdiagnostics.com

www.aarogyamdiagnostics.com

<b>Date</b>	<b>22/01/2022</b>	<b>Srl No.</b>	<b>23</b>	<b>Patient Id</b>	<b>2201220023</b>
<b>Name</b>	<b>Mrs. KANCHAN KUMARI</b>	<b>Age</b>	<b>30 Yrs.</b>	<b>Sex</b>	<b>F</b>
<b>Ref. By</b>	<b>Dr.BOB</b>				

Test Name	Value	Unit	Normal Value
SUGAR	NIL		
<b>MICROSCOPIC EXAMINATION</b>			
PUS CELLS	0-1	/HPF	
RBC'S	NIL	/HPF	
CASTS	NIL		
CRYSTALS	NIL		
EPITHELIAL CELLS	0-1	/HPF	
BACTERIA	NIL		
OTHERS	NIL		

\*\*\*\* End Of Report \*\*\*\*

**Dr.R.B.RAMAN**  
**MBBS, MD**  
**CONSULTANT PATHOLOGIST**

**AAROGYAM DIAGNOSTICS**

Patna

1097 / KANCHAN KUMARI / 30 Yrs / F / 168 Cms / 56 Kg Date: 22-Jan-2022 Technician : ARUN

**Report**

(GEM212170906)(R)Kardic by Allengers

Stage	Time	Duration	Belt Speed (mph)	Elevation	METs	Rate	% THR Achieved	BP	RPP	PVC	Comments
Supine	00:03	0:01	00.0	00.0	01.0	90	47 %	120/80	108	00	
Standing	00:12	0:01	00.0	00.0	01.0	84	44 %	120/80	100	00	
HV	00:17	0:01	00.0	00.0	01.0	074	39 %	120/80	088	00	
Warm Up	00:22	0:01	01.0	00.0	01.0	073	38 %	120/80	087	00	
ExStart	00:39	0:06	01.7	10.0	01.1	096	51 %	120/80	115	00	
BRUCE/ Stage 1	03:39	3:00	01.7	10.0	04.7	149	78 %	120/80	178	00	
BRUCE/ Stage 2	06:39	3:00	02.5	12.0	07.1	167	88 %	125/85	208	00	
PeakEx	07:37	1:00	03.4	14.0	08.1	182	96 %	125/85	227	00	
Recovery	08:36	1:00	01.1	00.0	01.2	162	85 %	125/85	202	00	
Recovery	09:36	2:00	01.1	00.0	01.0	144	76 %	125/85	180	00	
Recovery	11:04	3:27	01.1	00.0	01.0	136	72 %	120/80	163	00	

**Findings :**

Exercise Time : 06:59  
Max HR Attained : 182 bpm 96% of Target 190  
Max BP Attained : (Sys) 125/85  
Max WorkLoad Attained : 8.1 Fair response to induced stress  
Max ST Dep Lead & Value : III & -4.2 mm in PeakEx mm  
Test End Reasons : Test Complete, Test Complete

**Report :**

Doctor : Doctor Name



**AAROGYAM DIAGNOSTICS**

1097 / KANCHAN KUMARI / 30 Yrs / F / 168 Cms / 56 Kg / HR : 90

Supine



Date: 22-Jan-2022 02:29:44 PM METS: 1.0/ 90 bpm 47% of THR BP: 120/80 mmHg Raw ECG/ BLC On/ Notch On/ HF 0.05 Hz/LF 100 Hz

ExTime: 00:03 0.0 mph, 0.0%

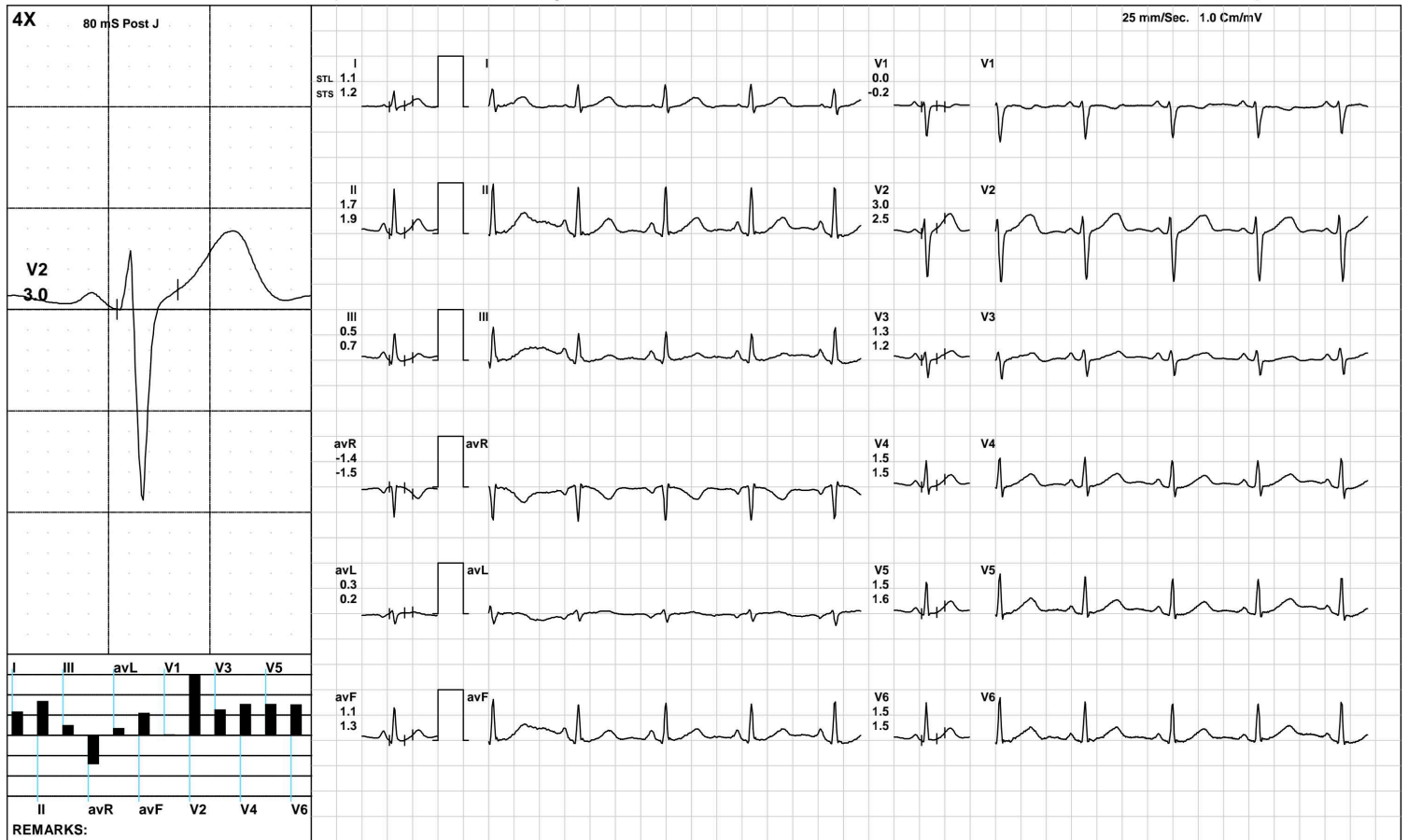

(GEM212170906)(R)Kardic by Allengers

**AAROGYAM DIAGNOSTICS**

1097 / KANCHAN KUMARI / 30 Yrs / F / 168 Cms / 56 Kg / HR : 84

Standing



Date: 22-Jan-2022 02:29:44 PM METS: 1.0/ 84 bpm 44% of THR BP: 120/80 mmHg Raw ECG/ BLC On/ Notch On/ HF 0.05 Hz/LF 100 Hz

ExTime: 00:12 0.0 mph, 0.0%

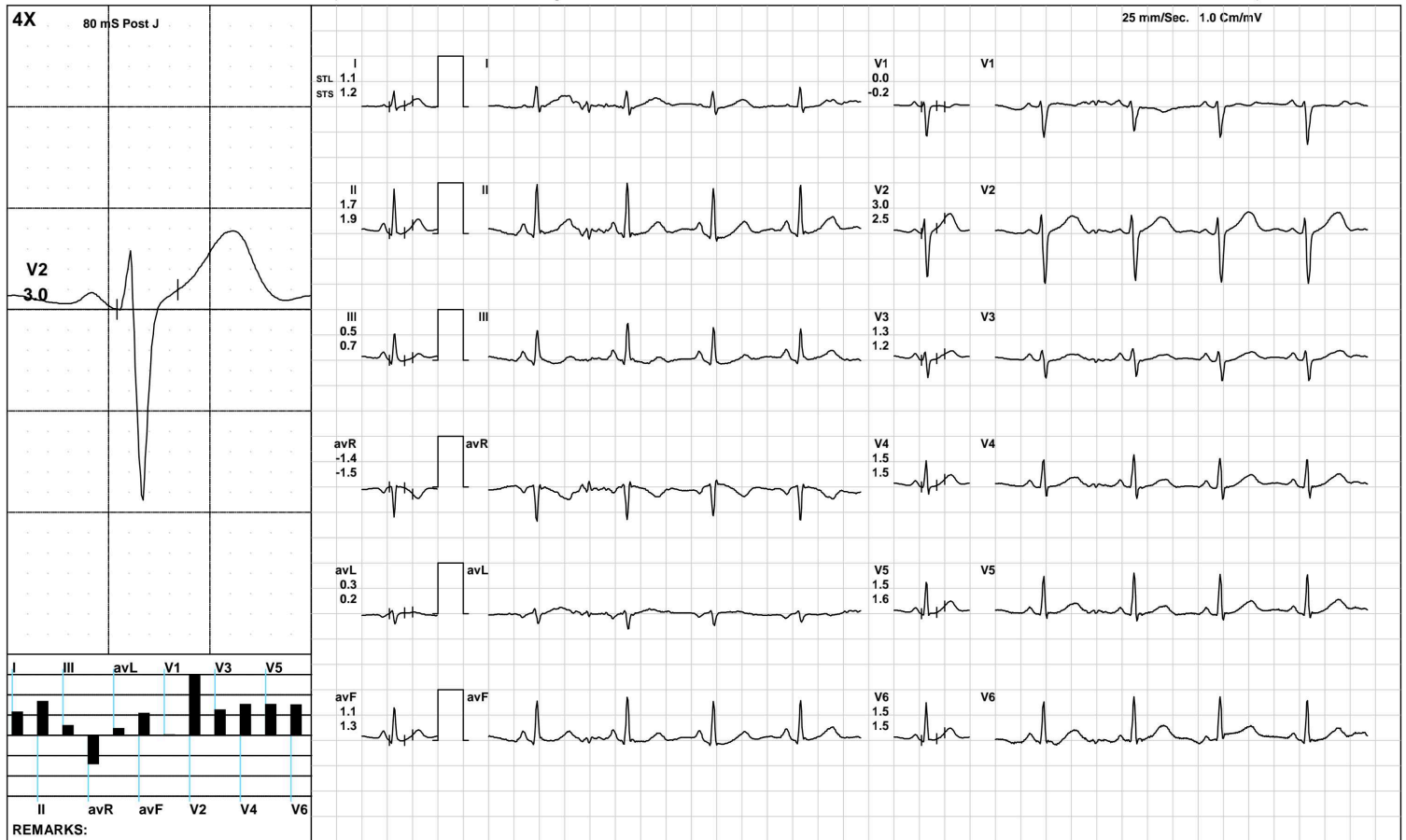

(GEM212170906)(R)Kardic by Allengers

**AAROGYAM DIAGNOSTICS**

1097 / KANCHAN KUMARI / 30 Yrs / F / 168 Cms / 56 Kg / HR : 74

**HV**



Date: 22-Jan-2022 02:29:44 PM METS: 1.0/ 74 bpm 38% of THR BP: 120/80 mmHg Raw ECG/ BLC On/ Notch On/ HF 0.05 Hz/LF 100 Hz

ExTime: 00:17 0.0 mph, 0.0%

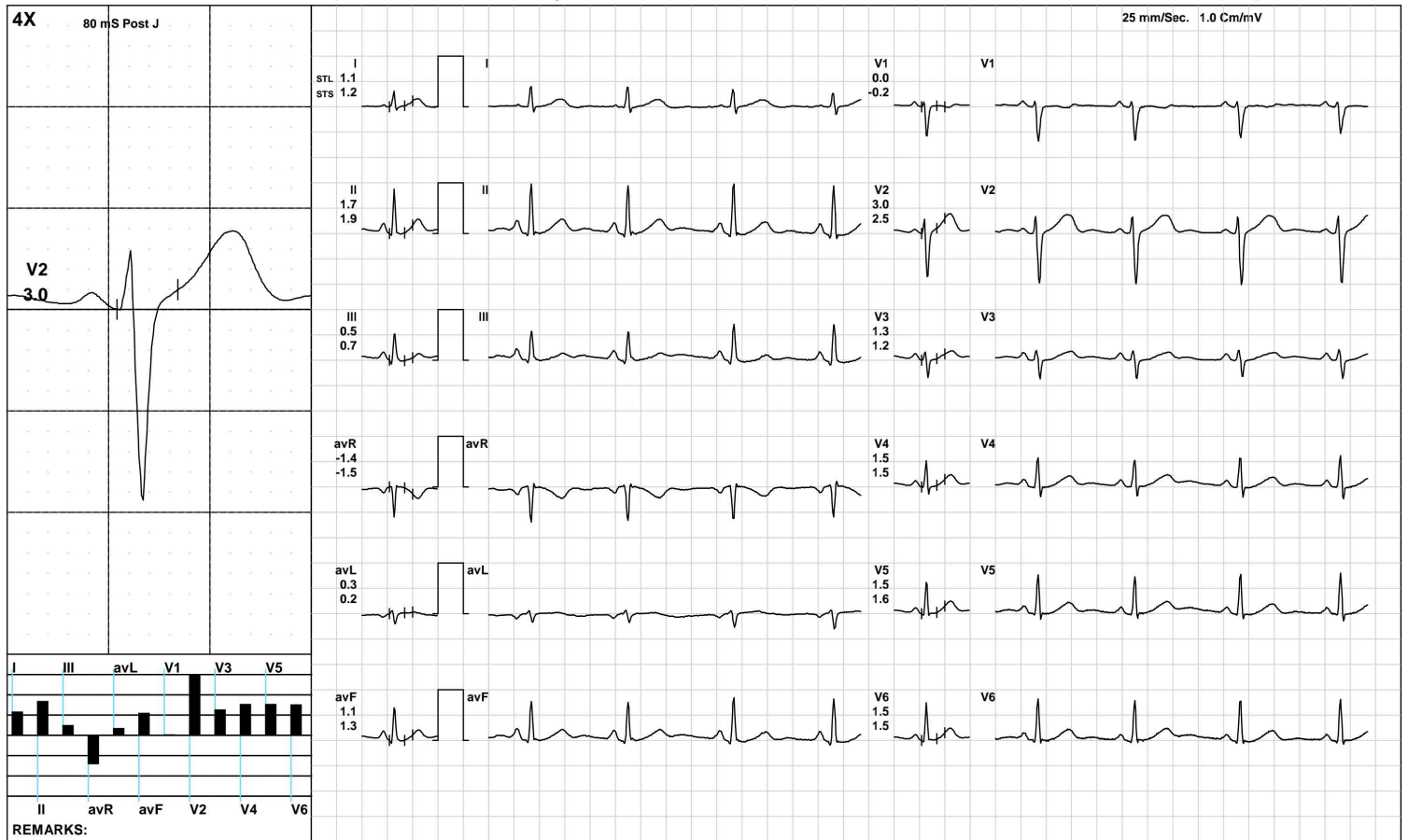

(GEM212170906)(R)Kardic by Allengers

**AAROGYAM DIAGNOSTICS**

**Warm Up**



1097 / KANCHAN KUMARI / 30 Yrs / F / 168 Cms / 56 Kg / HR : 73

Date: 22-Jan-2022 02:29:44 PM METS: 1.0/ 73 bpm 38% of THR BP: 120/80 mmHg Raw ECG/ BLC On/ Notch On/ HF 0.05 Hz/LF 100 Hz

ExTime: 00:22 1.0 mph, 0.0%

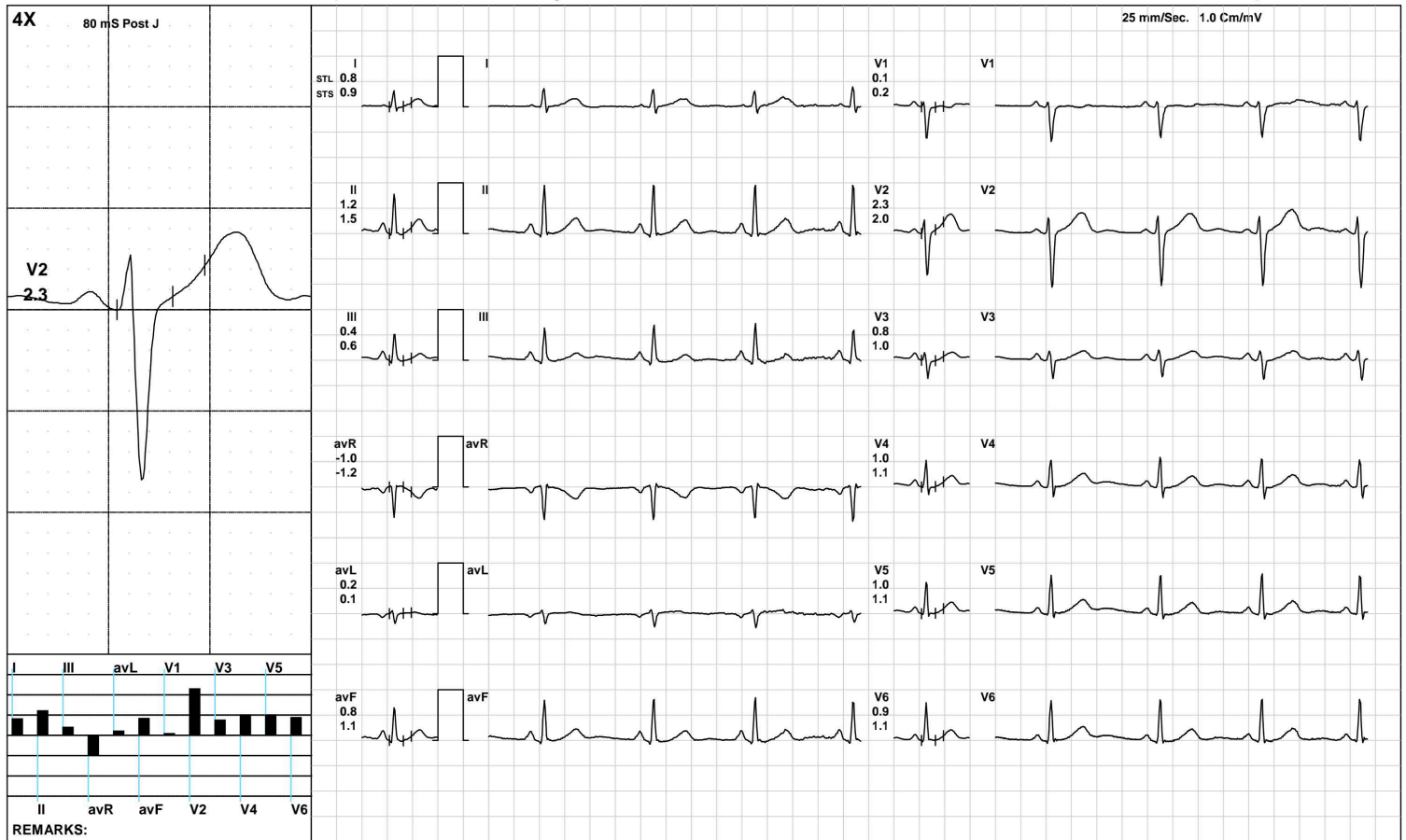

(GEM212170906)(R)Kardic by Allengers

**AAROGYAM DIAGNOSTICS**

1097 / KANCHAN KUMARI / 30 Yrs / F / 168 Cms / 56 Kg / HR : 96

**ExStart**



Date: 22-Jan-2022 02:29:44 PM METS: 1.1/ 96 bpm 50% of THR BP: 120/80 mmHg Raw ECG/ BLC On/ Notch On/ HF 0.05 Hz/LF 100 Hz

ExTime: 00:06 1.7 mph, 10.0%



(GEM212170906)(R)Kardic by Allengers

**AAROGYAM DIAGNOSTICS**

**BRUCE: Stage 1(3:00)**



1097 / KANCHAN KUMARI / 30 Yrs / F / 168 Cms / 56 Kg / HR : 149

Date: 22-Jan-2022 02:29:44 PM METS: 4.7/ 149 bpm 78% of THR BP: 120/80 mmHg Raw ECG/ BLC On/ Notch On/ HF 0.05 Hz/LF 100 Hz

ExTime: 03:00 1.7 mph, 10.0%

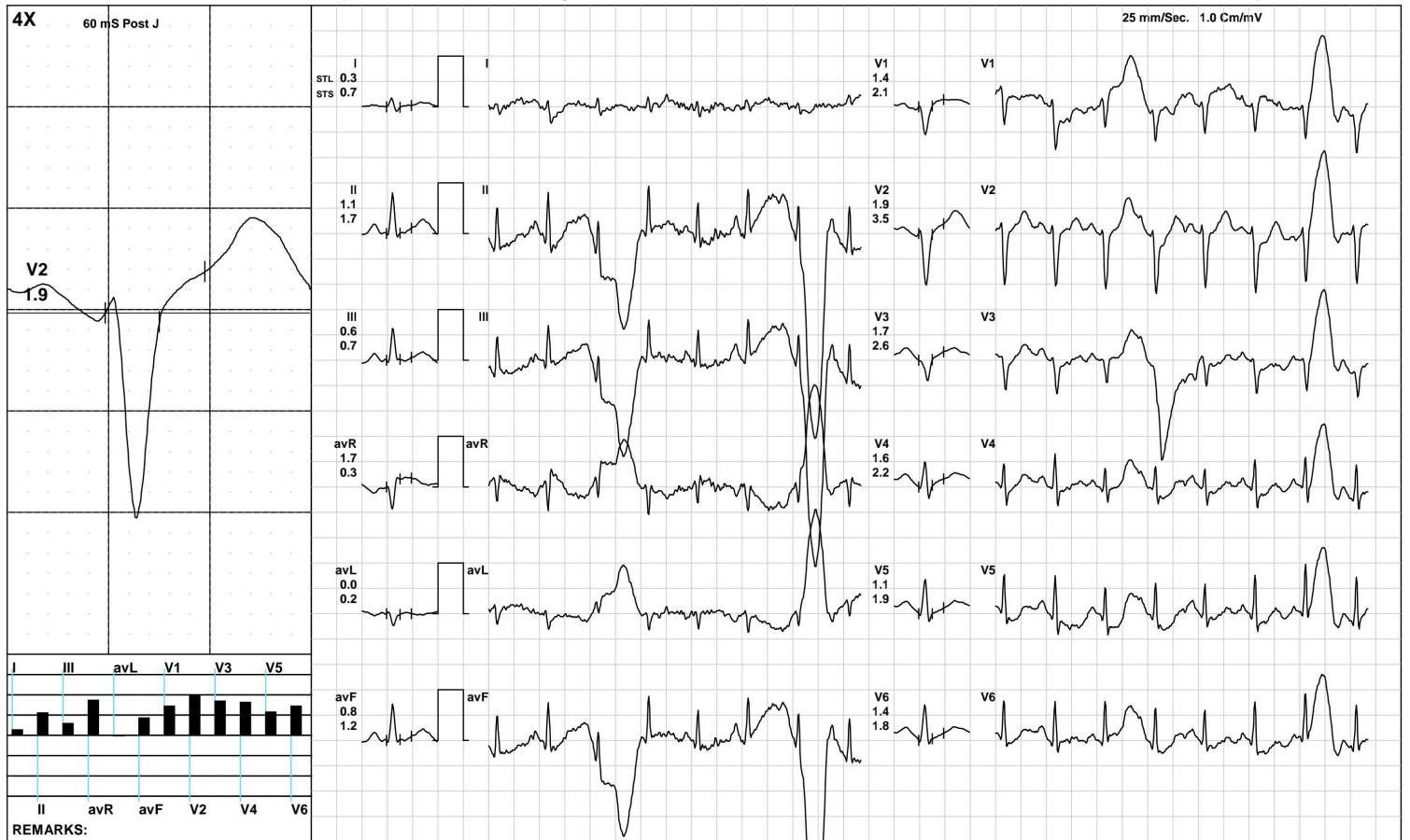

(GEM212170906)(R)Kardic by Allengers

**AAROGYAM DIAGNOSTICS**

**BRUCE: Stage 2(3:00)**



1097 / KANCHAN KUMARI / 30 Yrs / F / 168 Cms / 56 Kg / HR : 167

Date: 22-Jan-2022 02:29:44 PM METS: 7.1/ 167 bpm 87% of THR BP: 125/85 mmHg Raw ECG/ BLC On/ Notch On/ HF 0.05 Hz/LF 100 Hz ExTime: 06:00 2.5 mph, 12.0%

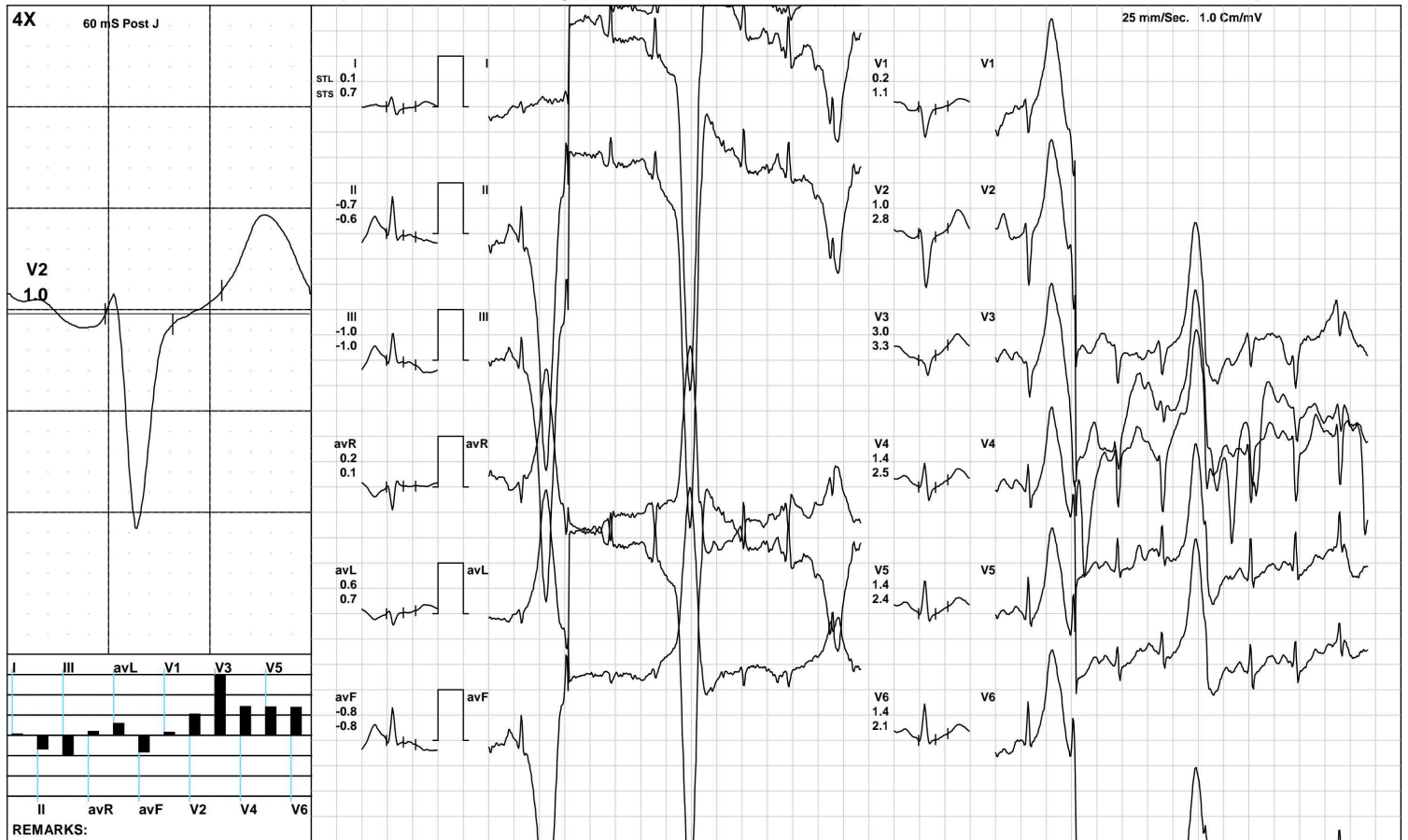

(GEM212170906)(R)Kardic by Allengers

**AAROGYAM DIAGNOSTICS**



1097 / KANCHAN KUMARI / 30 Yrs / F / 168 Cms / 56 Kg / HR : 182

Date: 22-Jan-2022 02:29:44 PM METS: 8.1/ 182 bpm 95% of THR BP: 125/85 mmHg Raw ECG/ BLC On/ Notch On/ HF 0.05 Hz/LF 100 Hz

ExTime: 06:58 3.4 mph, 14.0%

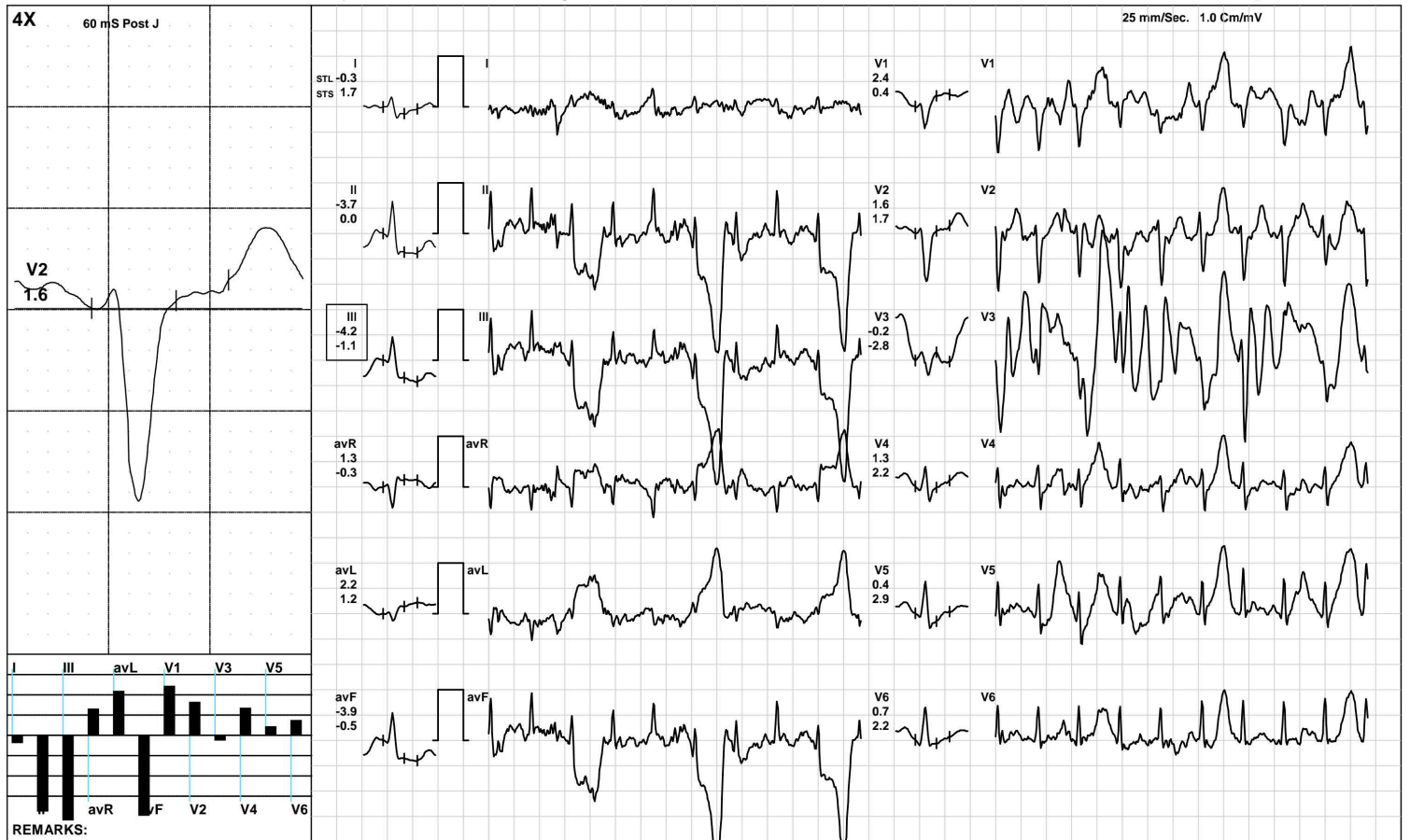

(GEM212170906)(R)Kardic by Allengers



**AAROGYAM DIAGNOSTICS**

1097 / KANCHAN KUMARI / 30 Yrs / F / 168 Cms / 56 Kg / HR : 162

Recovery(1:00)



Date: 22-Jan-2022 02:29:44 PM METS: 1.2/ 162 bpm 85% of THR BP: 125/85 mmHg Raw ECG/ BLC On/ Notch On/ HF 0.05 Hz/LF 100 Hz

ExTime: 06:59 1.1 mph, 0.0%

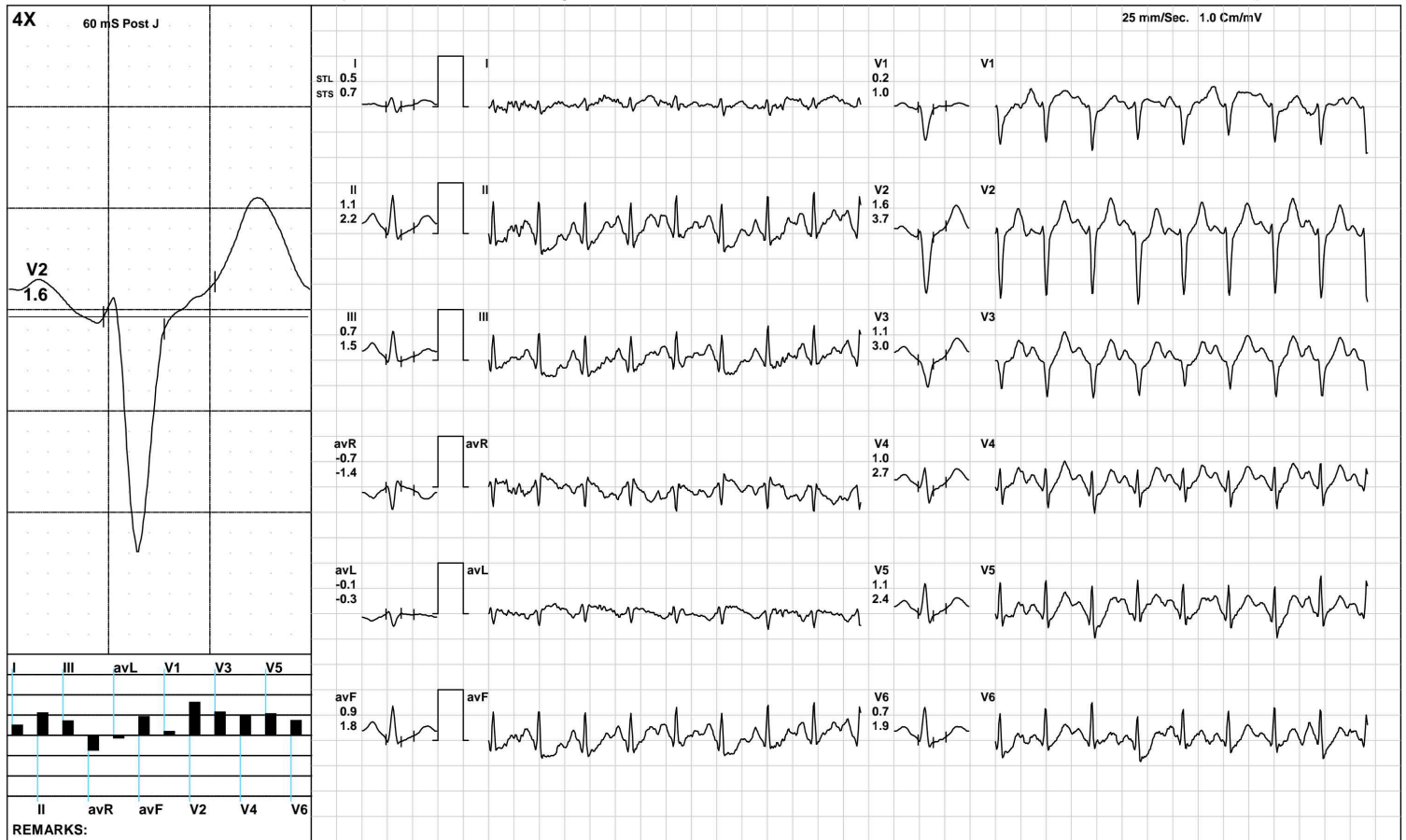

(GEM212170906)(R)Kardic by Allengers

**AAROGYAM DIAGNOSTICS**

1097 / KANCHAN KUMARI / 30 Yrs / F / 168 Cms / 56 Kg / HR : 144

Recovery(2:00)



Date: 22-Jan-2022 02:29:44 PM METS: 1.0/ 144 bpm 75% of THR BP: 125/85 mmHg Raw ECG/ BLC On/ Notch On/ HF 0.05 Hz/LF 100 Hz

ExTime: 06:59 1.1 mph, 0.0%

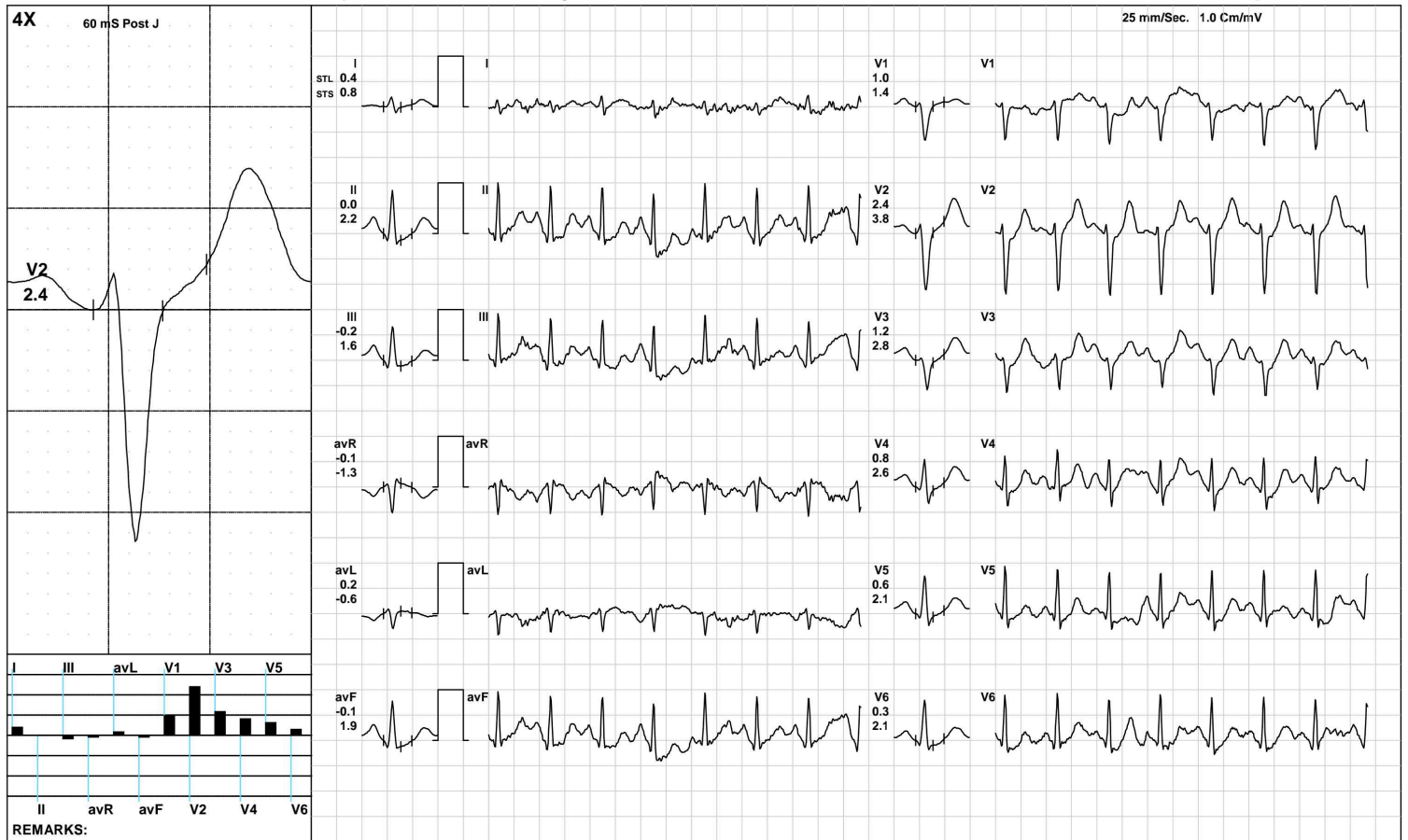

(GEM212170906)(R)Kardic by Allengers

**AAROGYAM DIAGNOSTICS**

1097 / KANCHAN KUMARI / 30 Yrs / F / 168 Cms / 56 Kg / HR : 136

Recovery(3:27)



Date: 22-Jan-2022 02:29:44 PM    METS: 1.0/ 136 bpm 71% of THR    BP: 120/80 mmHg    Raw ECG/ BLC On/ Notch On/ HF 0.05 Hz/LF 100 Hz    ExTime: 06:59 1.1 mph, 0.0%

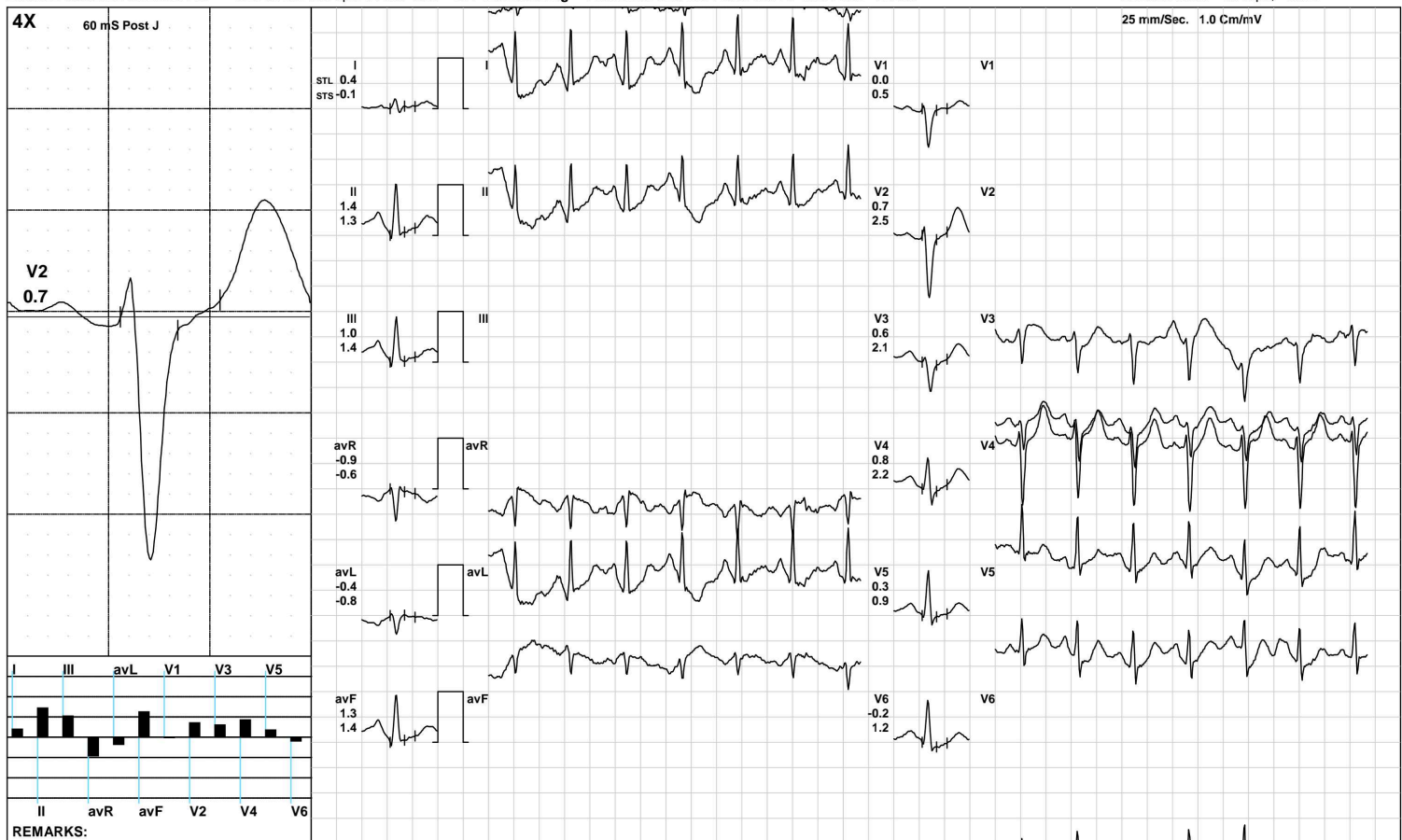

(GEM212170906)(R)Kardic by Allengers

**AAROGYAM DIAGNOSTICS**

**ST Measurements**



1097 / KANCHAN KUMARI / 30 Yrs / F / 168 Cms / 56 Kg / HR : 72

Date: 22-Jan-2022 02:29:44 PM

Protocol : BRUCE/

	I	II	III	avR	avL	avF	V1	V2	V3	V4	V5	V6	I	II	III	avR	avL	avF	V1	V2	V3	V4	V5	V6	STS(mv/sec)
STL(mm)Supine	1.1	1.7	0.5	-1.4	0.3	1.1	0.0	3.0	1.3	1.5	1.5	1.5	1.2	1.9	0.7	-1.5	0.2	1.3	-0.2	2.5	1.2	1.5	1.6	1.5	
60 @mS Standing	1.1	1.7	0.5	-1.4	0.3	1.1	0.0	3.0	1.3	1.5	1.5	1.5	1.2	1.9	0.7	-1.5	0.2	1.3	-0.2	2.5	1.2	1.5	1.6	1.5	
HV	1.1	1.7	0.5	-1.4	0.3	1.1	0.0	3.0	1.3	1.5	1.5	1.5	1.2	1.9	0.7	-1.5	0.2	1.3	-0.2	2.5	1.2	1.5	1.6	1.5	
Warm Up	0.8	1.2	0.4	-1.0	0.2	0.8	0.1	2.3	0.8	1.0	1.0	0.9	0.9	1.5	0.6	-1.2	0.1	1.1	0.2	2.0	1.0	1.1	1.1	1.1	
ExStart	0.6	0.6	0.1	-0.6	0.3	0.4	0.3	1.7	0.6	0.6	0.5	0.5	0.6	0.9	0.3	-0.8	0.2	0.6	0.2	1.5	0.7	0.8	0.7	0.7	
Stage 1	0.3	1.1	0.6	1.7	0.0	0.8	1.4	1.9	1.7	1.6	1.1	1.4	0.7	1.7	0.7	0.3	0.2	1.2	2.1	3.5	2.6	2.2	1.9	1.8	
Stage 2	0.1	-0.7	-1.0	0.2	0.6	-0.8	0.2	1.0	3.0	1.4	1.4	1.4	0.7	-0.6	-1.0	0.1	0.7	-0.8	1.1	2.8	3.3	2.5	2.4	2.1	
PeakEx	-0.3	-3.7	-4.2	1.3	2.2	-3.9	2.4	1.6	-0.2	1.3	0.4	0.7	1.7	0.0	-1.1	-0.3	1.2	-0.5	0.4	1.7	-2.8	2.2	2.9	2.2	
Recovery	0.5	1.1	0.7	-0.7	-0.1	0.9	0.2	1.6	1.1	1.0	1.1	0.7	0.7	2.2	1.5	-1.4	-0.3	1.8	1.0	3.7	3.0	2.7	2.4	1.9	
Recovery	0.4	0.0	-0.2	-0.1	0.2	-0.1	1.0	2.4	1.2	0.8	0.6	0.3	0.8	2.2	1.6	-1.3	-0.6	1.9	1.4	3.8	2.8	2.6	2.1	2.1	
Recovery	0.4	1.4	1.0	-0.9	-0.4	1.3	0.0	0.7	0.6	0.8	0.3	-0.2	-0.1	1.3	1.4	-0.6	-0.8	1.4	0.5	2.5	2.1	2.2	0.9	1.2	

	I	II	III	avR	avL	avF	V1	V2	V3	V4	V5	V6
STI(μVs)												
Supine	8.2	13.1	4.8	-10.7	1.7	9.0	0.8	22.0	9.6	12.0	12.0	11.7
Standing	8.2	13.1	4.8	-10.7	1.7	9.0	0.8	22.0	9.6	12.0	12.0	11.7
HV	8.2	13.1	4.8	-10.7	1.7	9.0	0.8	22.0	9.6	12.0	12.0	11.7
Warm Up	7.2	11.1	4.0	-9.0	1.6	7.6	0.1	19.1	6.2	9.0	9.1	8.2
ExStart	6.3	8.2	1.9	-7.3	2.2	5.1	1.6	17.5	6.0	7.3	7.1	6.9
Stage 1	1.2	2.9	0.8	10.6	0.6	1.9	6.5	7.1	6.2	6.4	3.5	5.4
Stage 2	-1.0	-2.6	-3.4	0.9	2.0	-3.0	-0.8	0.5	10.7	3.7	3.8	4.2
PeakEx	-5.0	-23.1	-23.7	8.3	11.1	-23.3	14.7	5.1	-0.4	3.3	-1.2	0.7
Recovery	1.2	2.6	1.9	-1.4	-0.8	2.2	-0.1	2.6	0.6	0.5	1.7	0.3
Recovery	1.2	-3.9	-4.2	1.8	2.2	-4.0	3.9	8.1	2.3	0.6	0.2	-2.6
Recovery	2.4	6.6	4.2	-4.4	-1.1	5.4	-0.1	0.2	0.7	1.6	0.8	-3.1



Patna

1097 / KANCHAN KUMARI / 30 Yrs / Female / 168 Cm / 56 Kg

Time	HR	PR Int	QRS Wid	QRS Axis	QTC	P(μV)	R(μV)	S(μV)	T(μV)	Min. J Leads for	Min. Post RR Var	VEB	Missed Beats
(Min.)	(bpm)	(mS)	(mS)	(Deg.)	(mS)	(Max)	(Max)	(Min)	(Max)	(μV) (I & PJ)	(%)	(Counts)	(Counts)
00:30	105	104	18	90	65	311	818	-977	1060	-257 II	-438	0.00	0
01:00	117	178	62	153	455	1010	1202	-1050	1182	-891 II	-849	0.00	0
01:30	146	138	70	83	363	1343	662	-996	-1769	-328 avL	-286	0.00	0
02:00	145	158	30	240	320	-3155	1280	-2427	-4056	-2418 II	-2793	0.00	0
02:30	150	146	26	90	259	1797	681	-1169	1913	-1270 II	-1233	0.00	0
03:00	151	218	-32	86	104	1531	736	-1345	1633	-1472 avF	-632	0.00	0
03:30	149	114	66	161	437	1061	1186	-1020	1170	-598 I	-587	0.00	0
04:00	158	112	66	90	365	443	781	-942	279	-598 I	-587	0.00	0
04:30	158	82	60	79	361	-963	880	-1041	-1925	-274 II	-485	0.00	0
05:00	163	104	66	90	187	-728	643	-1097	-827	-317 avF	-520	0.00	0
05:30	165	98	42	245	428	-1714	1739	-1574	-1746	-1457 II	-1478	0.00	0
06:00	165	128	30	85	99	2059	660	-1849	2130	-1952 II	-1932	0.00	0
06:30	169	100	58	233	377	1678	1742	-929	1742	-1165 II	-1108	0.00	0
07:00	182	100	56	233	407	1678	1742	-929	1742	-1165 II	-1108	0.00	0
07:30	177	100	36	90	397	1427	564	-1162	1519	-335 II	-406	0.00	0
08:00	167	92	66	85	334	271	641	-1176	583	-335 II	-406	0.00	0
08:30	159	102	64	84	326	329	730	-1205	628	-151 III	-74	0.00	0
09:00	145	102	64	83	326	2018	855	-1391	2103	-1459 avF	-989	0.00	0
09:30	144	128	68	79	311	486	1056	-1167	671	-141 III	-58	0.00	0
10:00	137	118	50	71	326	519	1263	-1222	658	-192 V6	-146	0.00	0
10:30	136	142	58	80	406	682	882	-1232	908	-559 V5	-454	0.00	0