

DEPT. OF APOLLO HEALTH CHECK



CASE RECORD

CELE 0000088031 Name : MRS. SANDIPA BAGCHI Age: 37 Year(s) Year(s)/Female 11 Feb 2023 8:32:10 AM Age :	Age :	Sex : M/F UHID :
--	--------------	-----------------------------------



Physical Examination

General : Build Height 162.5 cm Weight 70.1 kg BMI :

Anaemia Icterus Cyanosis Clubbing

Oedema Glands

HEAD & NECK :

ENT :

CVS :

Heart Rate & Rhythm

84 bpm

SpO2 - 98 %

B.P. : Supine

Sitting

Standing

Chest shape

Heart Sounds

Murmurs

Thrills

RS :

Rate & Type

Breath Sounds

110 / 81

mmHg

Echo Screening Report

- normal LV function

- No RWMA

- LVEF : 60 %

- RVSP : 18 + RAP

abd. 93 cm

NKDA

H/o fall (within 1 yr.)	Yes No	Wt: 70	ht: 75
Mobility Aid	Yes No	Pain	0/10
Gait	Dep. Indep.	<input type="checkbox"/> Psychological & Social Assessment done	

Overweight
Reports (2)



Medicine Reconciliation Dose & Frequency
Advice & Plan

Advise : wt Reduction.

Regular Exercise
low fat diet.



Kindly get this document scanned at the counter for the record purpose

Jyoti Jain
11/2/23

Signature and Date

Apollo Hospitals, 154/11, Opp. I.I.M., Bannerghatta Road, Bengaluru-560 076, Karnataka, India
D: +91-80-2630 4050 / 2630 4010 / 4030 4050 / 6600 1066 F: +91-80-4146 3151 Mob : +91-99450 67049 email : jain.jyoti66@gmail.com
website : bangalore.apollohospitals.com. Apollo Pharmacy Free Home Delivery: Ph: 080-6001 1111, web: www.apollopharmacy.in
In any medical emergency call: 1066

To book appointments or Consult doctors online, visit www.askapollo.com

(con) 117462

9881695635

QF400AHB.pf.8203

DEPT. OF APOLLO HEALTH CHECK



GAECOLOGY CONSULT

Name: MRS. SANDIPA BAGCHI
 Age: 37 Year(s) Female
 11 Feb 2023 9:32:10 AM

UHID: _____ Date: 11-2-23

Age: _____ Consultant Gynaecologist: Dr. Bejoy Anand

DRUG ALLERGIES: Nil

Complaints (related to Gynaec) - NIL SPECIFIC / YES

Known to have Diabetes / Hypertension / IHD / Asthma / Thyroid / Others Nil

Past Medical / Surgical History: Nil

Family History: Father - blood G.

OTHER SYSTEMS: WNL

GYNAEC HISTORY:

Marital Status - SM Others Married 3 yrs.
 Children - - Not conceived to father.
 Deliveries - - want 1
 L.C.B. - -
 Abortion - -
 Periods - Regular - 3-4/26-28 days
 L.M.P. - 2-2-23
 Menopause - -
 Contraception - -

Present Medication: Nil

GYNAEC EXAMINATION:

P/A - soft
 P/V - ut NS
 S/E - Vaginal / Normal
 P/R

GENERAL EXAMINATION:

Weight: _____ Kgs, Height: _____ cm
 General Condition:
 Blood Pressure:
 Thyroid: - NAD
 Others:

BREASTS: No obvious masses palpable.

PAP SMEAR: Taken / Not Taken (Reason)

OPINION & ADVICE:

Pap - Negative
 USG - NAD

REVIEW DETAILS: (with date)
With Patient / With reports only

→ Pap smear - 3 year
 → G/S sonography - 1 year

* Tab MCBM-69 0-0-1 x 1 month

Signature with Date & Time
 11-2-23
 10-55 AM

P.T.O. For this space

Jan 2014



DEPARTMENT OF CYTOLOGY



Name : Mrs. SANDIPA BAGCHI . Age : 37Yr Gender : Female
 UHID : CELE 0000066031 / AHBHC117462 W/BNo/RefNo : AHC
 Lab No : AHB C2300530 LRN : 3709515
 Ref Doctor : Dr. MHC



Collected on : 11-FEB-2023 10 43 42 AM Received on : 11-FEB-2023 11 51 25 AM Reported on : 11-FEB-2023 12 36 17 PM

2022 MEDIWHEEL FULL BODY HEALTH CHECK UP FEMALE BELOW 40 YEARS

PAP SMEAR (CONVENTIONAL METHOD)

PAP SMEAR

Specimen Source.

CERVICAL SMEAR

C2300530.

Clinical Information.

Provided.

Patient and Specimen Identification :

Identified.

Test Method.

Conventional.

Endocervical/Transformation zone component

Sampled.

Specimen adequacy.

Satisfactory for evaluation.

Interpretation.

Negative for intraepithelial lesion/malignancy.



DEPARTMENT OF CYTOLOGY



Name : Mrs. SANDIPA BAGCHI . Age : 37Yr Gender : Female
UHID : CELE.0000066031 / AHBHC117462 W/BNo/RefNo : AHC
Lab No : AHB C2300530 LRN : 3709515
Ref Doctor : Dr MHC



Collected on : 11-FEB-2023 10 43 42 AM Received on : 11-FEB-2023 11 51 25 AM Reported on : 11-FEB-2023 12 36 17 PM

i. Reactive cellular changes (Inflammation/Repair).

Recommendations.

Routine recall

***The results obtained relate only to the type of sample given/received at that time. A single test result is not always indicative of the disease. Histopathology specimens will be discarded after 1 month, paraffin blocks and slides of biopsy specimens stored upto 10 years & Cytology slides will be stored upto 5 years after release of report.**

* END OF REPORT *

Priya Shanmugam
Dr. Sabhari Priya Shanmugam

Typed By: 1135580

Printed On : 11-FEB-2023 02:17:15 PM

Page 2 of 2

DEPARTMENT OF RADIOLOGY

Patient's Details	: Mrs. SANDIPA BAGCHI .	F 037Y
UHID	: CELE.0000066031	Ward/Bed No. : AHC / AHC
I.P.No./Bill No.	: AHBHC117462	Scanned on : 11-Feb-2023 11:23
Accession Number	: 10601.223013499	Reported On :
Referring Doctor	: null	

ULTRASOUND WHOLE ABDOMEN

Clinical Information: - Routine health checkup.

Liver appears normal in size, shape and echopattern. No focal parenchymal lesions identified. No evidence of intra/extrahepatic biliary tree dilatation noted. Portal vein appears to be of normal size.

Gall bladder is contracted.

Spleen appears normal in size, shape and echopattern. No focal parenchymal lesions identified.

Pancreas: Head and body appears normal. Tail is obscured by bowel gas.

Both kidneys appear normal in size, shape and echopattern. Corticomedullary differentiation appears maintained. No evidence of calculi or hydronephrosis seen on either side.

Urinary bladder is distended and appears normal. No evidence of abnormal wall thickening noted.

Uterus appears normal in size. Myometrial echoes appear normal. Endometrial thickness measures ~ 7 mm. Right ovary appears normal. Left ovary shows dominant follicles.

No evidence of ascites or pleural effusion seen.

IMPRESSION:

JSG study of the abdomen shows no significant abnormality.

- Suggested clinical correlation.

(Enclosed report) MI

DR. ANJITHA S
RESIDENT

DR. SHANTHALA Y.
DMRD, DNB
CONSULTANT

N.B. : This is only a professional opinion and not the final diagnosis. Radiological investigations are subject to variations due to technical limitations. Hence, correlation with clinical findings and other investigations should be carried out to know true nature of illness.

YOUR CLINICAL TEST RESULTS

Mrs. SANDIPA BAGCHI .

FEMALE / 37 Yrs / CELE.0000066031 / AHBHC117462

2022 MEDIWHEEL FULL BODY HEALTH CHECK UP FEMALE BELOW 40 YEARS

Date : 11/02/2023

HEMOGRAM

Test Name	Result	Unit	Level	Range
Hemoglobin :Oxyhemoglobin method(Photometric measurement)	13.7	g/dL	●	11.5 - 15.5
RBC Count (Impedance)	4.94 *	x(10) ¹² /l	●	3.7 - 4.8
Packed cell volume (Calculated)	42	%	●	34 - 46
MCV (Derived from RBC histogram)	85	fl	●	83 - 101
MCH (Calculated)	28	pg	●	27 - 32
MCHC (Calculated)	33	g/dl	●	31.5 - 34.5
RDW (Calculated)	14.2 *	%	●	11.60-14.00
Platelet Count (Impedance)	258	x(10) ⁹ /l	●	150 - 450
WBC Count (Impedance)	5.2	x(10) ⁹ /l	●	4 - 11
Neutrophils	48	%	●	40 - 80
Lymphocytes	40	%	●	8.6 -23.8
Monocytes	7	%	●	2 - 10
Eosinophils	4	%	●	1 - 6
Basophils	1	%	●	0 - 2
Corrected WBC Count	0	10 ³ /mm ³		
ERYTHROCYTE SEDIMENTATION RATE (ESR) (Teflon Capillary Photometry)	45 *	mm/1st hr	●	Adult Female- 0 - 20

STOOL ROUTINE

Test Name	Result	Unit	Level	Range
Color :	Brownish			Yellow
Consistency :	Semi Solid			
Reaction:	Acidic			7.2-7.8
Blood :	NEGATIVE			NEGATIVE

● Within Normal Range ■ Boderline High/Low ● Outside Range

YOUR CLINICAL TEST RESULTS

Mrs. SANDIPA BAGCHI .

FEMALE / 37 Yrs / CELE.0000066031 / AHBHC117462

2022 MEDIWHEEL FULL BODY HEALTH CHECK UP FEMALE BELOW 40 YEARS

Date : 11/02/2023

Mucus:	Absent		
Pus Cells	1-2 /h.p.f	/HPF	0 - 5
RBC	Nil	Cells/hpf	0 - 2
Ova:	Absent		
Cysts:	Absent		
Trophozoite	Absent		
Yeast Cells	Yeast Cells Not Seen		
Vegetable Matter	Absent		

URINE ROUTINE (CUE)

Test Name	Result	Unit	Level	Range
Color :	Yellow			Yellow
Volume :	30	ml		
Appearance	Clear			Clear
pH	7.5			
Specific Gravity	1.010 *		●	1.016 - 1.022
Protein :	NEGATIVE			NEGATIVE
Glucose:	NEGATIVE			NEGATIVE
ketone	NEGATIVE			NEGATIVE
Bile Salts :	NEGATIVE			NEGATIVE
Bile Pigments:	NEGATIVE			NEGATIVE
Urobilinogen	0.2	E.U./dL	●	0.2 - 1.0
Blood :	NEGATIVE			NEGATIVE
Nitrate:	NEGATIVE			NEGATIVE
Leucocyte Esterases	NEGATIVE			NEGATIVE
RBC	Nil	Cells/hpf		0 - 2

● Within Normal Range

● Boderline High/Low

● Outside Range

YOUR CLINICAL TEST RESULTS

Mrs. SANDIPA BAGCHI .

FEMALE / 37 Yrs / CELE.0000066031 / AH8HC117462

2022 MEDIWHEEL FULL BODY HEALTH CHECK UP FEMALE BELOW 40 YEARS

Date : 11/02/2023

Pus Cells	1-2 /h.p.f	/HPF	0 - 5
Epithelial Cells	Occasional		Occasional - Few

BLOOD GROUPING AND TYPING (ABO and Rh)

Test Name	Result	Unit	Level	Range
Blood Group:	A			
Rh (D) Type:	POSITIVE			
Method:	COLUMN AGGLUTINATION			

LIVER FUNCTION TEST (PACKAGE)

Test Name	Result	Unit	Level	Range
ALT(SGPT) - SERUM	13	U/L	●	<= 35
GLOBULIN - SERUM - CALCULATED	3.4	g/dL	●	Adult 2.0 - 4.0
ALBUMIN:GLOBULIN (RATIO) - CALCULATED	1.2		●	0.8 - 2.0
ALBUMIN - SERUM	4.2	g/dL	●	Adult- 3.5-5.2
ALKALINE PHOSPHATASE - SERUM	53	U/L	●	Adult: 30 - 120
AST (SGOT) - SERUM	21	U/L	●	<= 35
BILIRUBIN, TOTAL - SERUM	0.53	mg/dL	●	0.30-1.20

EPHROLOGY RENAL PROFILE (RANDOM)

Test Name	Result	Unit	Level	Range
CHLORIDE - SERUM	103	mmol/L	●	98 - 107

LIPID PROFILE TEST (PACKAGE)

Test Name	Result	Unit	Level	Range
Total Cholesterol	173	mg/dL	●	"Desirable : <200 Borderline : 200 - 239 High Risk : >239"

NEPHROLOGY RENAL PROFILE (RANDOM)

Test Name	Result	Unit	Level	Range
	● Within Normal Range			
	○ Boderline High/Low			
	● Outside Range			

YOUR CLINICAL TEST RESULTS

Mrs. SANDIPA BAGCHI .

FEMALE / 37 Yrs / CELE.0000066031 / AHBHC117462

2022 MEDIWHEEL FULL BODY HEALTH CHECK UP FEMALE BELOW 40 YEARS

Date : 11/02/2023

CREATININE - SERUM	0.91	mg/dL	●	Female: 0.6 -1.1
--------------------	------	-------	---	------------------

LIVER FUNCTION TEST (PACKAGE)

Test Name	Result	Unit	Level	Range
GGTP: GAMMA GLUTAMYL TRANSPEPTIDASE - SERUM	17	U/L	●	<= 38

GLUCOSE - SERUM / PLASMA (FASTING)

Test Name	Result	Unit	Level	Range
Glucose - Plasma (Fasting)	87	mg/dL	●	"Non-Diabetic :<= 100 Impaired Fasting Glucose:100-125 Diabetic :>= 126 "

GLUCOSE - SERUM / PLASMA (POST PRANDIAL)

Test Name	Result	Unit	Level	Range
Glucose - Plasma (POST PRANDIAL)	75	mg/dL	●	"Non-Diabetic :<=140 Impaired Glucose Tolerance : 140-199 Diabetic :>=200 "

GLYCATED HEMOGLOBIN (HBA1C) - WHOLE BLOOD

Test Name	Result	Unit	Level	Range
Glycosylated Hemoglobin (HbA1c)	6.0	%	●	"NON-DIABETICS<=5.6 PRE-DIABETIC: 5.7-6.4 DIABETIC>=6.5"

LIPID PROFILE TEST (PACKAGE)

Test Name	Result	Unit	Level	Range
HDL CHOLESTEROL - SERUM	88 *	mg/dL	●	"Low : <40 High: >59"
LDL Cholesterol (Direct LDL)	88	mg/dL	●	"Optimal : <100 Near/Above Optimal: 100 – 129 Borderline High: 130 – 159 High: 160 – 189 Very High: > 189"

NEPHROLOGY RENAL PROFILE (RANDOM)

Test Name	Result	Unit	Level	Range
POTASSIUM - SERUM	4.8	mmol/L	●	3.5-5.1

● Within Normal Range ● Boderline High/Low ● Outside Range

YOUR CLINICAL TEST RESULTS

Mrs. SANDIPA BAGCHI .

FEMALE / 37 Yrs / CELE.0000066031 / AHBHC117462

2022 MEDIWHEEL FULL BODY HEALTH CHECK UP FEMALE BELOW 40 YEARS

Date : 11/02/2023

LIVER FUNCTION TEST (PACKAGE)

Test Name	Result	Unit	Level	Range
PROTEIN TOTAL - SERUM	7.6	g/dL	●	ADULT: 6.0 - 8.5

NEPHROLOGY RENAL PROFILE (RANDOM)

Test Name	Result	Unit	Level	Range
SODIUM - SERUM	139	mmol/L	●	135 - 145

THYROID PROFILE - I(T3,T4 AND TSH)

Test Name	Result	Unit	Level	Range
TOTAL T3: TRI IODOTHYRONINE - SERUM	87.46	ng/dL	●	Adults: 87 - 178
TOTAL T4: THYROXINE - SERUM	9.6	µg/dL	●	5.93 - 13.29

LIPID PROFILE TEST (PACKAGE)

Test Name	Result	Unit	Level	Range
Triglycerides - Serum	101	mg/dL	●	"Normal: < 150 Borderline High: 150 - 199 High: 200 - 499 Very High: > 499"
TOTAL CHOLESTEROL/HDL CHOLESTEROL RATIO(Calculated)	2.0		●	< 5.0

THYROID PROFILE - I(T3,T4 AND TSH)

Test Name	Result	Unit	Level	Range
THYROID STIMULATING HORMONE [TSH]	2.31	µIU/mL	●	0.34 - 5.6

NEPHROLOGY RENAL PROFILE (RANDOM)

Test Name	Result	Unit	Level	Range
UREA - SERUM	23	mg/dL	●	15 - 45
URIC ACID - SERUM	4.4	mg/dL	●	Adult Female: 2.5 - 6.0

LIPID PROFILE TEST (PACKAGE)

Test Name	Result	Unit	Level	Range
VLDL CHOLESTEROL - SERUM	20	mg/dl	●	Desirable: <30

● Within Normal Range ● Boderline High/Low ● Outside Range

YOUR CLINICAL TEST RESULTS

Mrs. SANDIPA BAGCHI .

FEMALE / 37 Yrs / CELE.0000066031 / AHBHC117462

2022 MEDIWHEEL FULL BODY HEALTH CHECK UP FEMALE BELOW 40 YEARS

Date : 11/02/2023

LIVER FUNCTION TEST (PACKAGE)

Test Name	Result	Unit	Level	Range
BILIRUBIN DIRECT - SERUM	0.09	mg/dL	●	upto 0.4
BILIRUBIN INDIRECT - SERUM - CALCULATED	0.44	mg/dL	●	0.1 - 1.0

NEPHROLOGY RENAL PROFILE (RANDOM)

Test Name	Result	Unit	Level	Range
BICARBONATE (HCO3) - SERUM	29		●	Healthy Adults: 22 - 29

PAP SMEAR (CONVENTIONAL METHOD)

PAP SMEAR

Specimen Source.

CERVICAL SMEAR

C2300530.

Clinical Information.

Provided.

Patient and Specimen Identification :

Identified.

Test Method.

Conventional.

Endocervical/Transformation zone component

Sampled.

Specimen adequacy.

Satisfactory for evaluation.

Interpretation.

Negative for intraepithelial lesion/malignancy.

i. Reactive cellular changes (Inflammation/Repair).

Recommendations.

Routine recall



Within Normal Range



Boderline High/Low



Outside Range

APOLLO HOSPITALS

Patient Details

Date: 11-Feb-23

Time: 10:44:37

Name: SANDIPA BAGCHI ID: CELE/66031

Age: 37 y Sex: F

Height: 162 cms

Weight: 70 Kgs

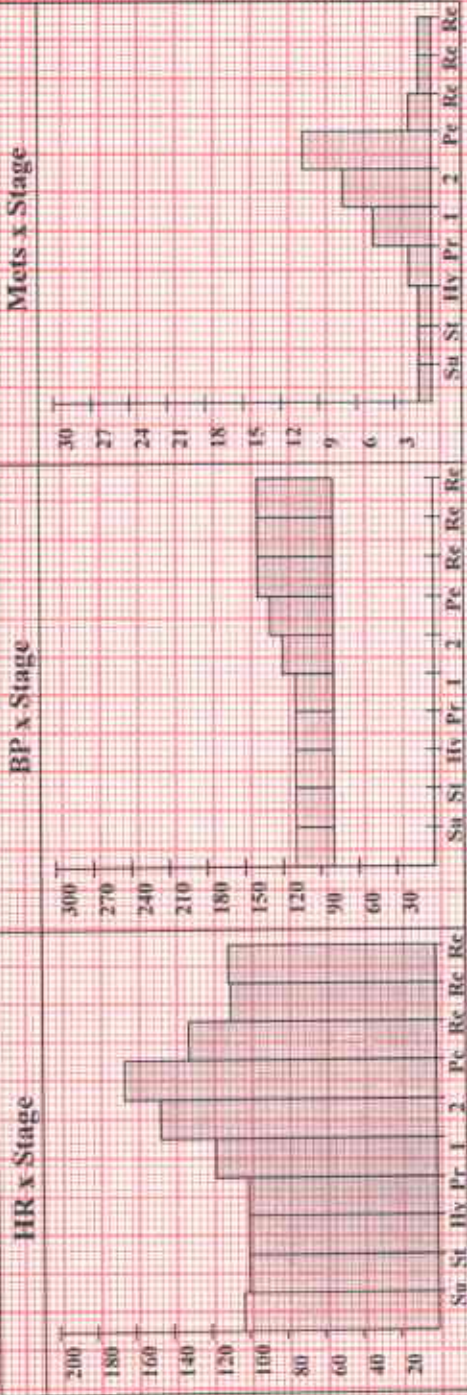

Interpretation

GOOD EFFORT TOLERANCE
 NORMAL HR AND BP RESPONSE
 NO ANGINA OR ARRHYTHMIAS
 NO SIGNIFICANT ST-T CHANGES NOTED
 IMP-- STRESS TEST NEGATIVE FOR INDUCIBLE ISCHAEMIA.

Doctor: DR. ABHJITH VILAS KULKARNI

Ref. Doctor: AHC

(Summary Report edited by user)

Schiller CS-20 V1.9

Rate 68
 PR 158
 QRSD 78
 QT 364
 QTc 388
 --AXIS--
 P 71
 QRS 53
 T 28

CELE 000008031
 MRS. SANDIPA BAGCHI
 Age: 37 Year(s) Female
 11 Feb 2023 8:32:06 AM



12 Lead; Standard Placement

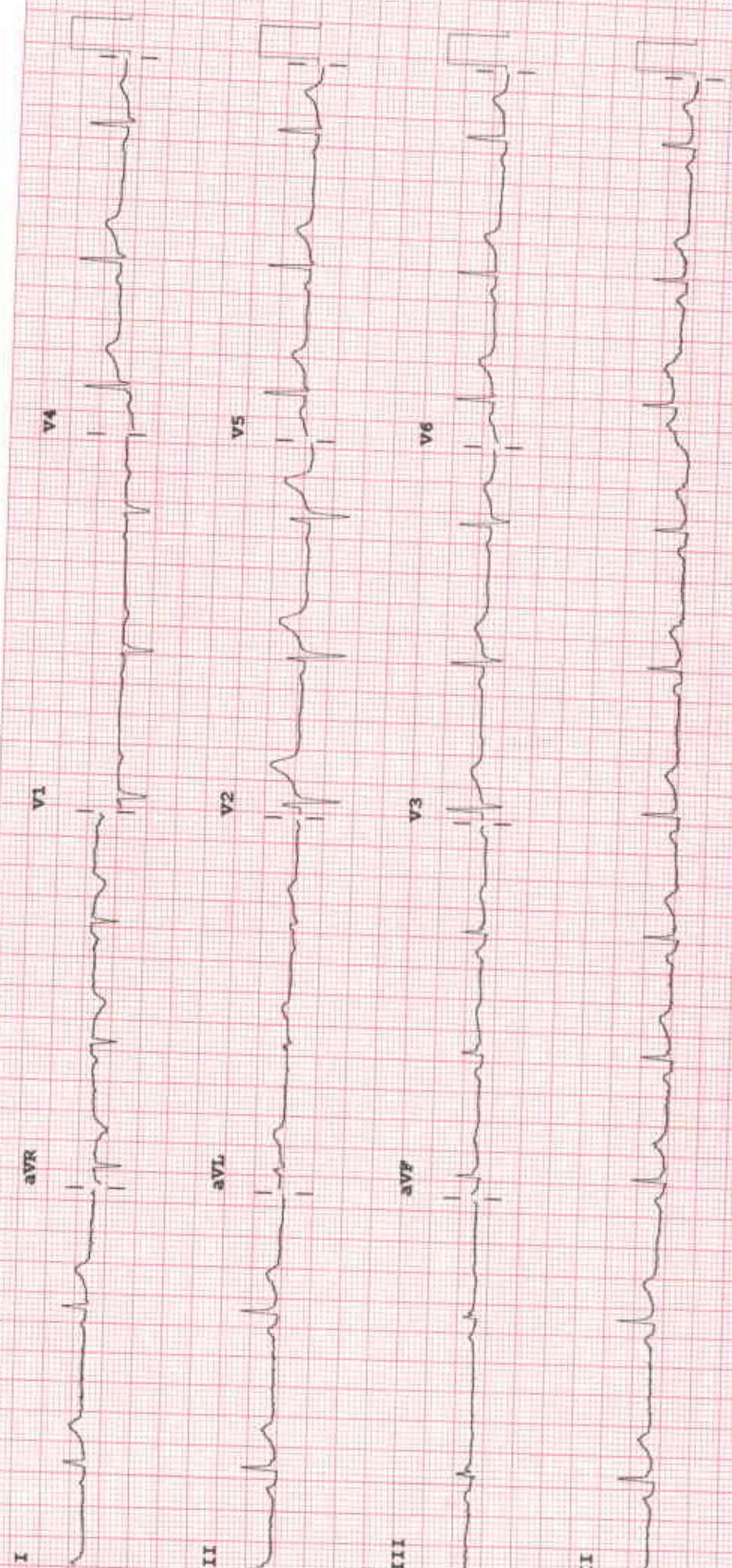

Device: Speed: 25 mm/sec Limb: 10 mm/mV Chest: 10.0 mm/mV
 F 50~ 0.15-100 Hz 100B CL P?