



Asarfi Hospital Limited.  
Baramuri, P.O.-Bishunpur Polytechnic, Dhanbad(Jharkhand)  
Phone : 03262295147 Fax : 08817844529  
Email: asarfihospital@hotmail.com



**Medi Wheel Full Body Health Checkup**

Bill No: AHL/Medi Wheel/2022/103  
TIN NO.20861605701

Bill Date : 27.09.2022

Patient Details

Registration no : SEP22-28188  
Patient Name : MR. HARSH BARANWAL  
Age : 32 Yrs  
Address : HIRAPUR, DHANBAD, JHARKHAND, INDIA

Gender : MALE  
Phone No.  
Mobile No : 9340568645

Sl.No.	Service(s) Name	Rate	Quantity	Discount	Total.
1	Medi Wheel Full Body Health Checkup Below 40 Years (PACKAGE)	1800.00	1	0.00	1800.00
				<b>Total Rs.</b>	<b>1800.00</b>
				<b>Net Amount.</b>	<b>1800.00</b>

(Rupees One Thousand Eight Hundred Only)

Prepared By : Ms. Tamanna



To,

The Coordinator,  
Mediwheel (Arcofemi Healthcare Limited)  
Helpline number: 011- 41195959

Dear Sir / Madam,

**Sub: Annual Health Checkup for the employees of Bank of Baroda**

This is to inform you that the following spouse of our employee wishes to avail the facility of Cashless Annual Health Checkup provided by you in terms of our agreement.

PARTICULARS OF HEALTH CHECK UP BENEFICIARY	
NAME	HARSH BARANWAL
DATE OF BIRTH	18-09-1990
PROPOSED DATE OF HEALTH CHECKUP FOR EMPLOYEE SPOUSE	24-09-2022
BOOKING REFERENCE NO.	22S173713100024718S
SPOUSE DETAILS	
EMPLOYEE NAME	MS. BARANWAL PRIYANKA
EMPLOYEE EC NO.	173713
EMPLOYEE DESIGNATION	BRANCH OPERATIONS
EMPLOYEE PLACE OF WORK	JAMSHEDPUR,RO JAMSHEDPUR
EMPLOYEE BIRTHDATE	16-03-1991

This letter of approval / recommendation is valid if submitted along with copy of the Bank of Baroda employee id card. This approval is valid from 03-09-2022 till 31-03-2023. The list of medical tests to be conducted is provided in the annexure to this letter. Please note that the said health checkup is a **cashless facility** as per our tie up arrangement. We request you to attend to the health checkup requirement of our employee's spouse and accord your top priority and best resources in this regard. The EC Number and the booking reference number as given in the above table shall be mentioned in the invoice, invariably.

We solicit your co-operation in this regard.

Yours faithfully,

Sd/-

**Chief General Manager  
HRM Department  
Bank of Baroda**

(Note: This is a computer generated letter. No Signature required. For any clarification, please contact Mediwheel (Arcofemi Healthcare Limited))

**SUGGESTIVE LIST OF MEDICAL TESTS**

FOR MALE	FOR FEMALE
CBC	CBC
ESR	ESR
Blood Group & RH Factor	Blood Group & RH Factor
Blood and Urine Sugar Fasting	Blood and Urine Sugar Fasting
Blood and Urine Sugar PP	Blood and Urine Sugar PP
Stool Routine	Stool Routine
Lipid Profile	Lipid Profile
Total Cholesterol	Total Cholesterol
HDL	HDL
LDL	LDL
VLDL	VLDL
Triglycerides	Triglycerides
HDL / LDL ratio	HDL / LDL ratio
Liver Profile	Liver Profile
AST	AST
ALT	ALT
GGT	GGT
Bilirubin (total, direct, indirect)	Bilirubin (total, direct, indirect)
ALP	ALP
Proteins (T, Albumin, Globulin)	Proteins (T, Albumin, Globulin)
Kidney Profile	Kidney Profile
Serum creatinine	Serum creatinine
Blood Urea Nitrogen	Blood Urea Nitrogen
Uric Acid	Uric Acid
HBA1C	HBA1C
Routine urine analysis	Routine urine analysis
USG Whole Abdomen	USG Whole Abdomen
<b>General Tests</b>	<b>General Tests</b>
X Ray Chest	X Ray Chest
ECG	ECG
2D/3D ECHO / TMT	2D/3D ECHO / TMT
Stress Test	Thyroid Profile (T3, T4, TSH)
PSA Male (above 40 years)	Mammography (above 40 years) and Pap Smear (above 30 years).
Thyroid Profile (T3, T4, TSH)	Dental Check-up consultation
Dental Check-up consultation	Physician Consultation
Physician Consultation	Eye Check-up consultation
Eye Check-up consultation	Skin/ENT consultation
Skin/ENT consultation	Gynaec Consultation



Health Check up Booking Request(bobS15836),Package Code(PKG10000227),Beneficiary Code(43009) 



From Mediwheel on 2022-09-02 04:03

 Details  Plain text



Mediwheel  
...Your wellness partner



011-41195959

Email:wellness@mediwheel.in

Dear Asarfi Hospital Limited,  
City : Dhanbad . Location : .,

We have received the following request for Health Check up from

**Name** : Harsh Baranwal  
**Age** : 31  
**Gender** : Male  
**Member Relations** : Spouse  
**Package Name** : Medi-wheel Full Body Health Checkup Male Below 40  
**Package Code** : PKG10000227  
**User Location** : Jharkhand,DHANBAD,827004  
**Contact Details** : 9340568645  
**Booking Date** : 02-09-2022  
**Appointment Date** : 24-09-2022

Member Information			
Booked Member Name	Age	Gender	Cost(In INR)
Harsh Baranwal	31	Male	Cashless
Total amount to be paid			Cashless

Please login to your account to confirm the same. Also you mail us for confirmation

**Package Name** : Medi-wheel Full Body Health Checkup Male Below 40 - Includes (37 )Tests

Tests included in this Package

Ecg, TSH, X-ray Chest, Stress Test (tmt)/ 2d Echo, Blood Sugar Postprandial, A:g Ratio, Blood Group, Total Cholesterol, Triglycerides, Fasting Blood Sugar, Ultrasound Whole Abdomen , Glycosylated Haemoglobin (hba1c), Hdl, Vldl, Urine Analysis, LDL, Total Protine, General Consultation, HDL/ LDL ratio, GGT(Gamma-glutamyl Transferase), Eye Check-up consultation, ALP (ALKALINE PHOSPHATASE), Uric Acid, AST/ALT Ratio, Serum Protein, CBC with ESR, Stool Analysis, Urine Sugar Fasting, Urine Sugar PP, T3, T4, Cholesterol Total / HDL Ratio, BUN, BUN/Creatinine Ratio, Bilirubin Total & Direct and Indirect, Albumin, Globulin

 Government of India  
 Harsh Baranwal  
 Date of Birth: DOB: 18 09 1990  
 Gender: MALE

5148 5111 9021

எனது அடையாள எண்கள் அடையாள எண்



 Unique Identification Authority of India

க்கென்று:  
 12 Type III Customs Quarters, Barathi Nagar,  
 Thoothukudi, Thoothukudi,  
 Tamil Nadu - 628004

5148 5111 9021



असर्फी हॉस्पिटल

सबके लिए स्वास्थ्य

8130  
3125

OUT PATIENT DEPARTMENT

Department of Dental Sci. & Maxillo Facial Surgery

Regd. No. : SEP22-28188 Visit : OPD/240922/26783  
Patient Name : MR. HARSH BARANWAL Mobile : 9340568645  
Age/Sex : 32 Y 0 M 6 D / Male Date : 24-Sep-2022 1:43 pm  
Address : HIRAPUR , DHANBAD - Jharkhand , INDIA  
Doctor : Dr. Atul Abhishek BDS, MDS (Oral & Maxiofacial Surgeon) OPD Timing : MON-SAT (10AM - 2PM)  
Referred By :

Allergies : Height : 5 Ft 4 In Temp. : 98.2 C SPO2 : 99 %  
Weight : 57 Kg Pulse : 89 BPM B.P. : 100/80 mm/Hg

History and complaints :  
Patient complains of food lodgement.

Examination:

Diagnosis:

Investigations:

Medicines Prescribed:

Rx.  
Chlorhexidine mouth wash - ①

Follow up: Days | Advice (Diet/ Lifestyle / Rehab)  
Date :  
Time :

Signature of Doctor

\*Prescription to be valid for 7 Days only.

 Free EYE Glass Checkup (FOR ANY FAMILY MEMBERS)



Baramuri, P.O. Bishunpur Polytechnic, Dhanbad-828130 CIN : U85110JH2005PLC011673  
Ph. : 78083 68888 Email : info@asarfihospital.com / www. asarfihospital.com

© AHL/D/0085/2545/July/22





### OUT PATIENT DEPARTMENT

Department of General Medicine

Mediwheel

Regd. No. : SEP22-28188  
 Patient Name : MR. HARSH BARANWAL  
 Age/Sex : 32 Y O M 6 D / Male  
 Address : HIRAPUR , DHANBAD - Jharkhand , INDIA  
 Doctor : Dr. Aditya Anurag MD (Medicine)

Visit : OPD/240922/26744  
 Mobile : 9340568645  
 Date : 24-Sep-2022 1:04 pm

OPD Timing :  
 Referred By :

Allergies :

Height : 5 Ft 4 In Temp. : 98.2 C SPO2 : 99 %  
 Weight : 57 Kg Pulse : 89 BPM B.P. : 100/80 mm/Hg

History and complaints :

Examination:

*no contipation*  
*no chronic illness*

Diagnosis:

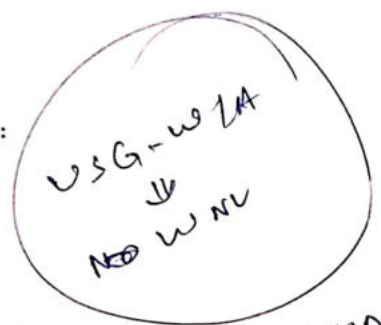

Investigations:

*Report pending*  
~~Report~~

*USG - w/ LA - w/ M*  
 Medicines Prescribed:  
*Adv*

*Fibrous diet.*  
*Avoid sedentary lifestyle.*

*Review o pending reports*

Follow up:

Days | Advice (Diet/ Lifestyle / Rehab)

Date :

Time :

Signature of Doctor

\*Prescription to be valid for 7 Days only.

Free EYE Glass Checkup (FOR ANY FAMILY MEMBERS)





Rate 85 . Sinus rhythm.....normal P axis, V-rate 50- 99

PR 161  
QRS 76  
QT 333  
QTc 396

--AXIS--  
P 56  
QRS 51  
T 34

- NORMAL ECG -

Unconfirmed Diagnosis

12 Lead; Standard Placement

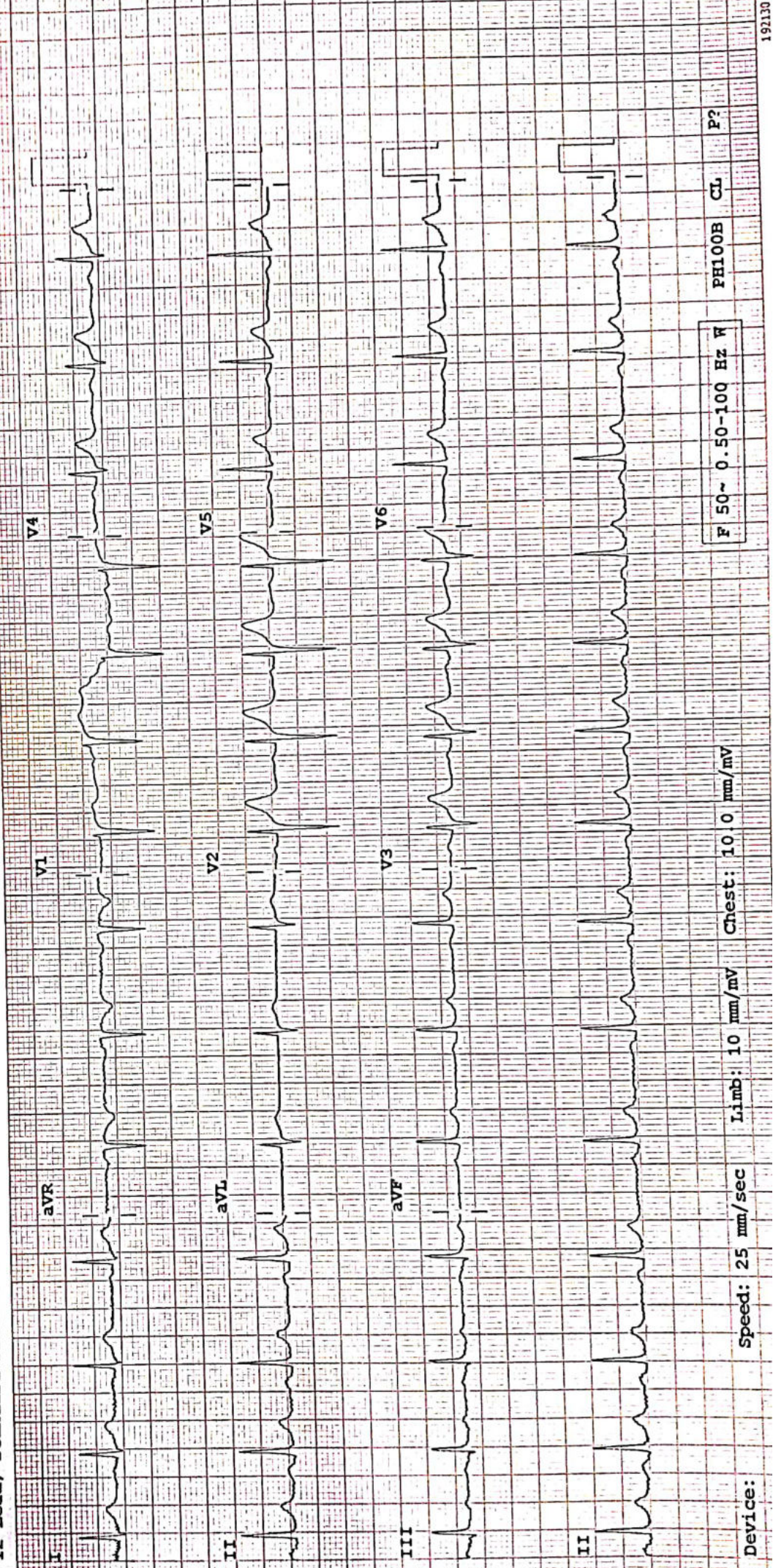

F 50~ 0.50-100 Hz W

PH100B CL P?

Speed: 25 mm/sec    Limb: 10 mm/mV    Chest: 10.0 mm/mV

Device:







**ECHOCARDIOGRAPHY REPORT**  
**Reports**

Name: MR HARSH BARNWAL

Age: 32

Sex: Male

Date: 24/09/2022

**2D & M-MODE MEASUREMENTS**

IVSd	0.9 cm
LVIDd	5.2 cm
LVPWd	1.2 cm
IVSs	1.4 cm
LVIDs	3.4 cm
Ao Diam	3.0 cm
LA Diam	3.3 cm

**2D & M-MODE CALCULATIONS**

EDV(Teich)	128 ml
ESV(Teich)	49 ml
EF(Teich)	62 %
%FS	34 %
SV(Teich)	79 ml
LVd Mass	250.65 g
RWT	0.48
LA/Ao	1.08

**MITRAL VALVE**

MV E Vel	0.68 m/s
MV DecT	222 ms
MV Dec Slope	3.1 m/s <sup>2</sup>
MV A Vel	0.59 m/s
MV E/A Ratio	1.14
E'	0.10 m/s
E/E'	6.63

**AORTIC VALVE**

AV Vmax	1.36 m/s
AV maxPG	7.41 mmHg

**TRICUSPID VALVE**

**PULMONARY VALVE**

**COMMENTS:**

- NORMAL SIZE CARDIAC CHAMBERS
- NO LVRWMA
- NORMAL LV SYSTOLIC FUNCTION (EF-63%)
- NO MR/ AR, TRACE TR, NO PAH
- IAS, IVS INTACT
- NO CLOT , PE
- IVC NORMAL

**IMPRESSION:**

- NORMAL SIZE CARDIAC CHAMBERS
- NO LVRWMA
- NORMAL LV SYSTOLIC FUNCTION (EF-63%)

  
DR.S.H CHAVAN  
(CONSULTANT CARDIOLOGIST)

TECH. SIG



# MEDICA HEART INSTITUTE, DHANBAD

Name : MR HARSH BARNWAL  
Patient Id : 28188

Date : 24/09/2022

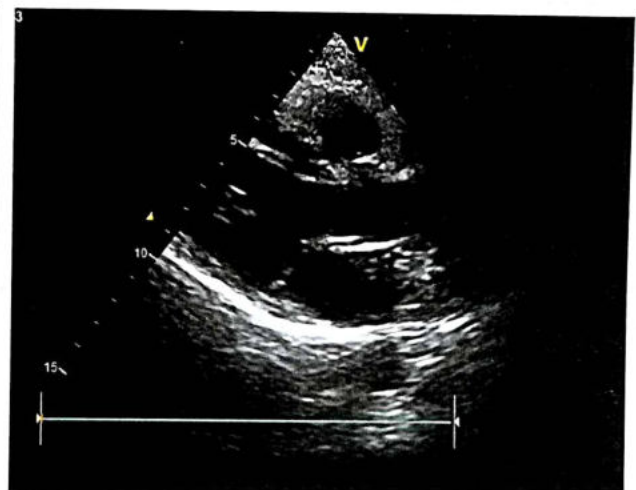
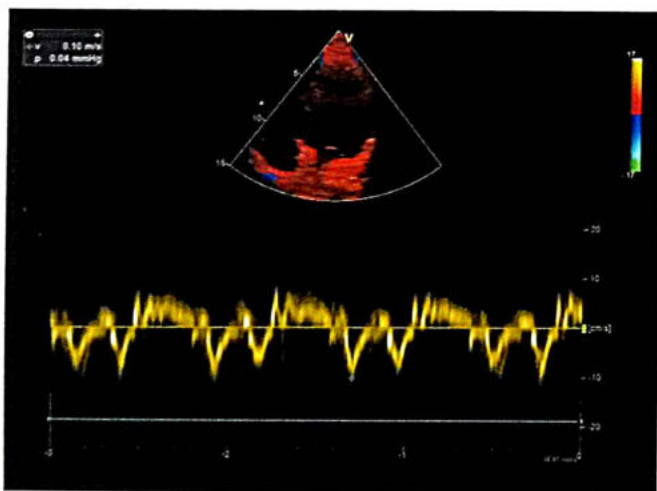
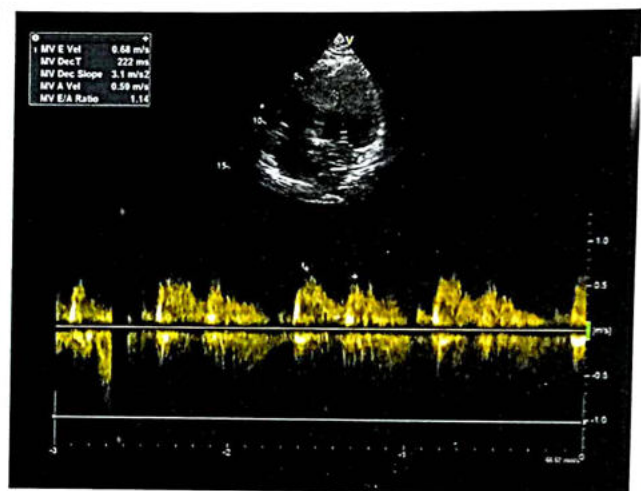
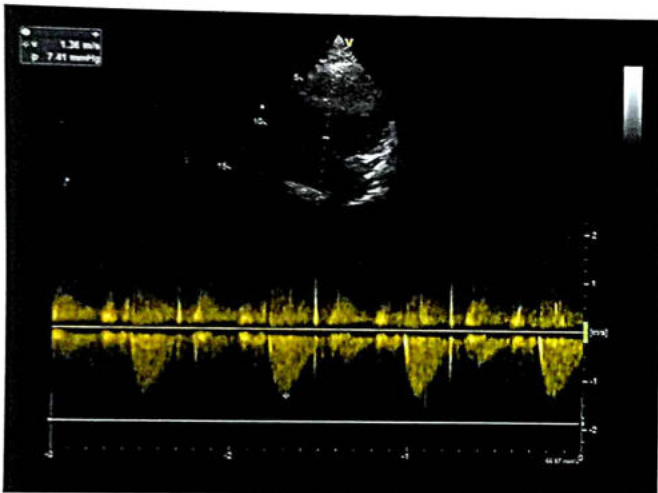
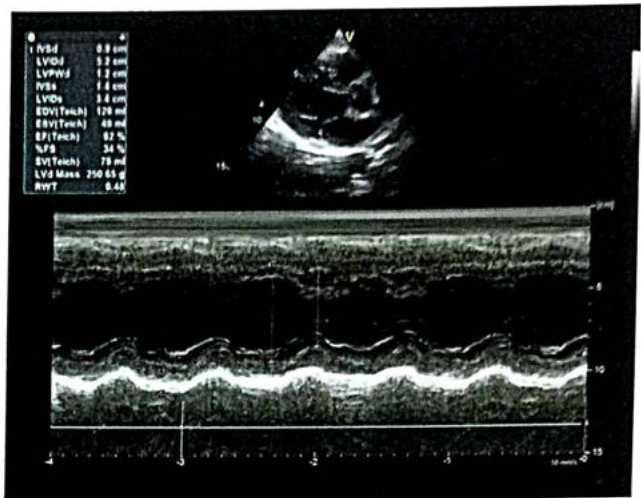
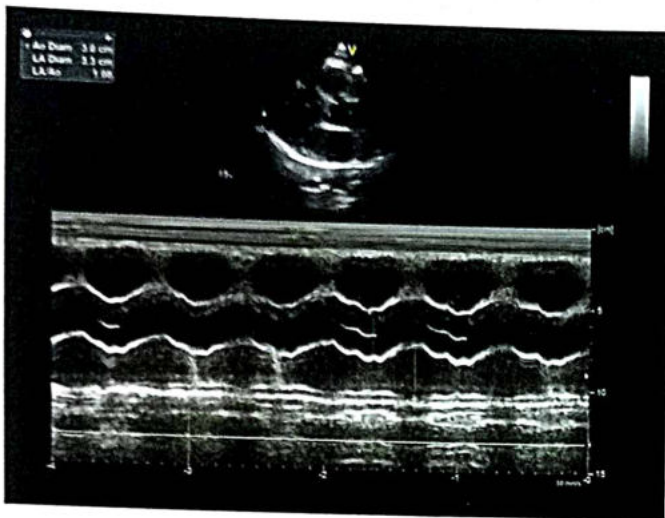



## RADIOLOGY REPORT

Reg. No.	28188	Ref. Dr.	SELF
Name	MR. HARSH BARANWAL	Study	USG WHOLE ABDOMEN
Age & Sex	31Y/M	Rep Date	24.09.2022

### USG WHOLE ABDOMEN

- LIVER** : Liver is normal in size, shape & echotexture. No obvious focal lesion is seen. IHBR are not dilated.
- GALL BLADDER** : GB is well distended. No obvious calculus or mass lesion is seen. The wall thickness is normal.
- CBD** : CBD is normal in course & caliber.
- PV** : PV is normal in course & caliber.
- PANCREAS** : Pancreas is normal in size, shape & echotexture. Peripancreatic soft tissues appear normal. MPD is not dilated.
- SPLEEN** : Spleen is normal in shape, size & echotexture. It measures 8.5 cm in size.
- KIDNEYS** : The right kidney measures 9.5 x 3.9cm. The left kidney measures 9.5 x 5.2cm. Both kidneys are normal in shape, size & position. The pelvicalyceal system is normal. Corticomedullary differentiation is maintained. No focal lesion is seen.
- URINARY BLADDER** : Urinary bladder is well distended. No obvious calculus or mass lesion is seen. The wall thickness is normal.
- PROSTATE** : Prostate is normal in size, shape & echotexture. It measures 3.5 x 2.9 x 3.1cm in size (volume – 17gram).
- OTHERS** : No ascites or retroperitoneal lymphadenopathy is seen.
- IMPRESSION** : • **No significant abnormality detected.**  
Clinical correlation is suggested.

**Dr. VAISHALI PATEL**  
MBBS, DNB (Radio-diagnosis)  
Consultant Radiologist





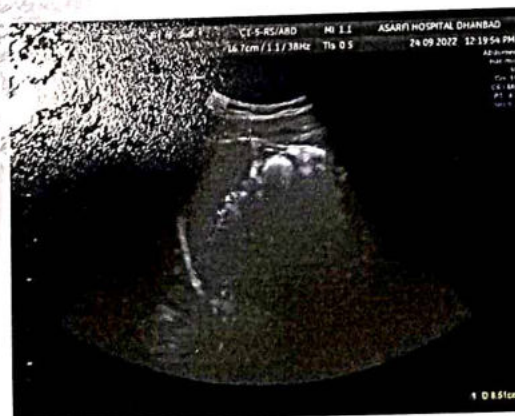
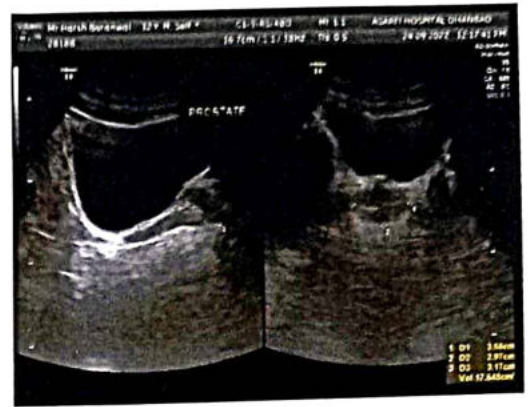
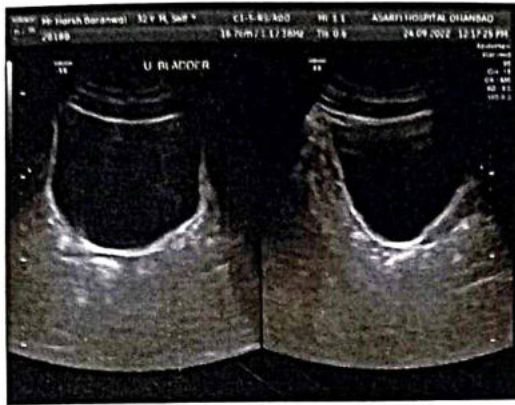

medicinal  
m.H.R  
21/9/22

# नयनश्री नेत्रालय

(A Unit of Asarfi Hospital Limited)

Baramuri, Bishunpur Polytechnic, Dhanbad - 828 130 (Jharkhand)  
7707073096, 7808368888 | www.asarfihospital.com, info@asarfihospital.com

Name of Patient Mr. Harsh Barmwal Reg. No. 28188

Age/ Gender 32/M Mobile No. 9340568645

Address Hirapur Dhanbad

General Examination : BP \_\_\_\_\_ mmhg Weight \_\_\_\_\_ Kgs

Chief Complaints : Intermittent blurring of vision in L.E.  
at distance in L.E.  
for 15 days

H/o Present illness

Systemic History : Medical/ Surgical Nothing Significant

DM	HTN	CAD	Dyslipidemia
Asthma	Dysthyroid	Koch's	Arthritis/Others

Drug Allergy : NY Present Medications/Antiplatelets NO

Personal history : Smoking /Alcohol (with duration)

## EXTERNAL EXAMINATION

Head Posture :	<u>Normal</u>	
Ocular alignment :	<u>Normal</u>	
	RIGHT EYE	LEFT EYE
Ocular Motility	<u>Normal</u>	<u>Normal</u>
Distance UCVA/with PH	<u>6/6-2</u>	<u>6/6</u>
Near UCVA (at 33 cms)	<u>N6</u>	<u>N6</u>



1487

## RADIOLOGY REPORT



Patient Information			
Patient Name	MR HARSH BARANWAL	Patient ID	28188
Age   Gender	32Y M	Scan Date	SEP 24 2022
Referring Doctor	DR SELF	Report Date	SEP 24 2022

### X-RAY CHEST PA

#### Observations:

- Both lung fields appears normal.
- No evidence of collapse, consolidation, mediastinal lymph adenopathy, soft tissue infiltration or pleural effusion is seen.
- Both hilar shadows and costophrenic angles are normal.
- Heart shadow appears normal in size. Aorta appears normal.
- Bony thorax and both domes of diaphragm appear normal.



**Dr. Archana Patel**

DMRE

Consultant Radiologist

MR HARSH BARANWAL32Y/M DR SELF | 1



**24 HOUR EMERGENCY**

© AHL/D/0070/2732/September/22

"KEEP THE REPORTS CAREFULLY AND BRING THEM ALONG DURING YOUR NEXT VISIT TO OUR HOSPITAL"



# ASARFI HOSPITAL LABORATORY

(A Unit of Asarfi Hospital Ltd.)

Baramuri, Bishunpur Polytechnic, Dhanbad 828 130

Ph. No.: 7808368888, 9297862282, 9234681514



NABL Accredited  
MC-3247



Name : MR. HARSH BARANWAL  
Age : 32 Yrs Sex : Male  
Doctor : Self-Walkin  
Reg. No. : SEP22-28188  
Pat. Type : Mediwheel

Lab No: : 3,705  
Collection Date : 9/24/2022  
Collection Time : 10:22:18AM  
Reporting Date : 9/25/2022  
Reporting Time : 8:41:35AM

Test Name	Result	Unit	Reference Range
<b>Biochemistry</b>			
<b>Blood Sugar (F)</b>			
BLOOD SUGAR (F)	91.5	mg/dl	70-100
<b>HbA1C (Glycosylated Hb)</b>			
glycosylated Hb	5.2	%	4.6-6.2
<b>Lipid Profile</b>			
Serum Cholesterol	183.0	mg/dl	150 - 250
Serum Triglyceride	125.0	mg/dl	50-190
HDL Cholesterol	49.0	mg/dl	35 - 55
LDL Cholesterol	109.0	mg/dl	Upto 160
VLDL Cholesterol	25.0	mg/dl	Upto 60
<b>Liver Function Test (LFT)</b>			
Bilirubin (Total)	0.5	mg/dl	0.2 - 1.0
Bilirubin (Direct)	0.2	mg/dl	0 - 0.2
Bilirubin (Indirect)	0.3	mg/dl	0.2 - 0.8
SGOT	24.5	IU/L	< 40
SGPT	20.6	IU/L	< 49
Alkaline Phosphatase	432.5	IU/L	70-306
Total Proteins	7.2	g/dl	6.5 - 8.5
Albumin	4.2	g/dl	3.5 - 5.5
Globulin	3	g/dl	1.5 - 3.5
Gamma-GT	17.9	U/L	0-55

#### Condition of Laboratory Testing & Reporting

(1) It is presumed that the test(s) performed are on the specimen(s) / Sample(s) belonging to the patient named as identified and the verification of the particulars have been carried out by the patient or his/her representative at the point of generation of the said specimen(s) / Sample(s). (2) Laboratory Investigations are only tool to facilitate in arriving at diagnosis and should be clinically correlated. (3) Tests results are not valid for medico legal Purposes. (4) Test requested might not be performed due to following Reason: (a) Specimen received is insufficient or inappropriate. (haemolysed/clotted/lipemic etc.) (b) Incorrect specimen type for requested test. (c) Specimen quality is unsatisfactory. (d) There is a discrepancy between the label on the specimen container and the Name on the test requisition form. (5) The Results of the Test May vary from lab and also from time to time for the same patient. (6) The results of a laboratory test are dependent on the quality of the sample as well as the assay technology. (7) In case of queries or unexpected test results please call at +91 9297862282, Email-labasarfi@gmail.com

**24 HOUR EMERGENCY**

© AHL/D/0066/2738/Sept/22

"KEEP THE REPORTS CAREFULLY AND BRING THEM ALONG DURING YOUR NEXT VISIT TO OUR HOSPITAL"





# ASARFI HOSPITAL LABORATORY

(A Unit of Asarfi Hospital Ltd.)

Baramuri, Bishunpur Polytechnic, Dhanbad 828 130

Ph. No.: 7808368888, 9297862282, 9234681514



Name	: MR. HARSH BARANWAL	Lab No:	: 3,700
Age	: 32 Yrs Sex : Male	Collection Date	: 9/24/2022
Doctor	: Self-Walkin	Collection Time	: 10:22:18AM
Reg. No.	: SEP22-28188	Reporting Date	: 9/25/2022
Pat. Type	: Mediwheel	Reporting Time	: 8:41:28AM

Test Name	Result	Unit	Reference Range
-----------	--------	------	-----------------

## Clinical Pathology

### Routine Examination Of Urine

Appearance	CLEAR		
Colour	PALE YELLOW		
Quantity	20	ml (Approx)	
Specific Gravity	1.030		
Albumin.	NIL		
Bile Pigments	XX		
Bile Salts	XX		
Ketone Bodies	XX		
Reaction (pH)	ACIDIC		
Sugar	NIL		
Bacteria	NOT SEEN	/hpf.	
Casts	NOT SEEN	/hpf.	
Crystals	NOT SEEN	/hpf.	
Epithelial Cells	1-2		
Pus Cells	1-2	/hpf	
RBC	NIL	/hpf	

#### Condition of Laboratory Testing & Reporting

(1) It is presumed that the test(s) performed are on the specimen(s) / Sample(s) belonging to the patient named or identified and the verification of the particulars has been carried out by the patient or his/her representative at the point of generation of the said specimen(s) / Sample(s) (2) Laboratory investigations are only tool to facilitate in arriving at diagnosis and should be clinically correlated. (3) Tests results are not valid for medico legal Purposes. (4) Test requested might not be performed due to following Reason: (a) Specimen received is insufficient or inappropriate. (haemolysed/clotted/lipemic etc.) (b) Incorrect specimen type for requested test. (c) Specimen quality is unsatisfactory. (d) There is a discrepancy between the label on the specimen container and the Name on the test requisition form. (5) The Results of the Test May vary from lab and also from time to time for the same patient. (6) The results of a laboratory test are dependent on the quality of the sample as well as the assay technology. (7) In case of queries or unexpected test results please call at +91 9297862282, Email-labasarfi@gmail.com

**24 HOUR EMERGENCY**

© AHL/D/0066/2738/Sept/22

**"KEEP THE REPORTS CAREFULLY AND BRING THEM ALONG DURING YOUR NEXT VISIT TO OUR HOSPITAL"**

Name : MR. HARSH BARANWAL  
Age : 32 Yrs Sex : Male  
Doctor : Self-Walkin  
Reg. No. : SEP22-28188  
Pat. Type : Mediwheel

Lab No: 3,705  
Collection Date : 9/24/2022  
Collection Time : 10:22:18AM  
Reporting Date : 9/25/2022  
Reporting Time : 8:41:27AM

Test Name	Result	Unit	Reference Range
-----------	--------	------	-----------------

**Haematology**

**Blood Grouping**

ABO Group	"O"		
Rh (Factor)	POSITIVE		

**CBC**

Haemoglobin	14.9	g/dl	13 - 18
Red Blood Cells Count	5.30	/ cumm	4.0 - 6.0
TOTAL COUNT OF PLATELET	1.47	lakhs/cumm	1 - 4
Total WBC Count	6,100	/cumm	4000 - 11000
Neutrophils	73	%	55 - 75
Lymphocytes	22	%	15 - 30
Eosinophils	02	%	1 - 6
Monocytes	03	%	2 - 10
Basophils	00	%	0 - 1
PCV	45.2	%	40 - 54
MCV	85.2	cu-microns	80 - 99
MCHC	32.9	%	32 - 38

**ESR**

E.S.R (Westergren)	24	mm/hr	0 - 20
--------------------	----	-------	--------

**Immunology and Serology**

**Thyroid Harmones T3 T4 TSH (Enzyme Immunoassay)**

T3, Total, Serum	1.02	ng/ml	0.74-1.79
T4, Total, Serum	8.11	ng/dl	4.7-12.8
TSH, SERUM (Enzyme Immunoassay)	1.70	µIU/ml	0.25-5.00

Typed by:

Checked by:

  
PATHOLOGIST

**Condition of Laboratory Testing & Reporting**

Pr: (1) It is presumed that the test(s) performed are on the specimen(s) / Sample(s) belonging to the patient named or identified and the verification of its particulars have been carried out by the patient or his/her representative at the point of generation of the said specimen(s) / Sample(s) (2) Laboratory investigations are only tool to facilitate in arriving at diagnosis and should be clinically correlated. (3) Tests results are not valid for medico legal Purposes. (4) Test requested might not be performed due to following Reason: (a) Specimen received is insufficient or inappropriate. (haemolysed/clotted/lipemic etc.) (b) Incorrect specimen type for requested test. (c) Specimen quality is unsatisfactory. (d) There is a discrepancy between the label on the specimen container and the Name on the assay requisition form. (5) The Results of the Test May vary from lab and also from time to time for the same patient. (6) The results of a laboratory test are dependent on the quality of the sample as well as the assay technology. (7) In case of queries or unexpected test results please call at +91 9297862282, Email-labasarfi@gmail.com

**24 HOUR EMERGENCY**

© AHL/D/0066/2738/Sept/22

"KEEP THE REPORTS CAREFULLY AND BRING THEM ALONG DURING YOUR NEXT VISIT TO OUR HOSPITAL"



Name	MR. HARSH BARANWAL	Lab No:	3,701
Age	32 Yrs Sex: Male	Collection Date	24/9/2022
Doctor	Self-Walkin	Collection Time	11:56 am
Reg.No.	SEP22-28188	Reporting Date	25/9/2022
		Reporting Time	8:42 am

### KFT Panel

#### Blood Urea

Blood Urea 21.4 mg/dl 10-40 mg/dl

#### Serum Uric Acid

Uric Acid 6.6 mg/dl 3.0 - 7.0 mg/dl

#### Serum Calcium

Calcium 8.7 mg/dl 8.7 - 11 mg/dl

#### Serum Potassium(K), Sodium (Na)

Sodium 134.8 mmol/L 133 - 155 mmol/L

Potassium 3.9 mmol/L 3.5 - 5.5 mmol/L

#### Serum Choride (Cl)

Chlorides 107.4 mmol/L 96 - 108 mmol/L

#### Serum Creatinine

S.Creatinine 0.6 mg/dl 0.7-1.4 mg/dl

#### Serum Phosphorus

Phosphorus 3.2 mg/dl 2.5 - 5.5 mg/dl

  
Dr.N.N.SINGH MD(PATH)  
PATHOLOGIST

#### Condition of Laboratory Testing & Reporting

(1) It is presumed that the test(s) performed are on the specimen(s) /Sample(s) belonging to the patient named or identified and the verification of the particulars have been carried out by the patient or his/her representative at the point of generation of the said specimen(s)/ Sample(s)(2) Laboratory investigations are only tool to facilitate in arriving at diagnosis and should be clinically correlated. (3) Tests results are not valid for medico legal Purposes. (4) Test requested might not be performed due to following Reason: (a)Specimen received is insufficient or inappropriate. (haemolysed/clotted/lipemic etc.) (b)Incorrect specimen type for requested test. (c)Specimen quality is unsatisfactory. (d) There is a discrepancy between the label on the specimen container and the Name on the test requisition form. (5) The Results of the Test May vary from lab and also from time to time for the same patient. (6) The results of a laboratory test are dependent on the quality of the sample as well as the assay technology. (7) In case of queries or unexpected test results please call at +91 9297862282, Email-labasarfi@gmail.com