

201

Dr. Vandana G. Powar M.B.B.S., D.C.P.
Consultant Pathologist



PARTH
PATHOLOGY LABORATORY
(Computerised)

LAB - Shop No. 7, "Diwan Towers" Mangalwar Peth, Near Mirajkar Tikli, Opp. Nutan Marathi
High School, Kolhapur. Mob. 9158529408, 9422047480, 9921285167

DATE - 10/12/2022

INS .COMPANY - MEDIWHEEL LIFE INS.

PATIENT NAME- Pournima Gadge

AGE - 31/ FEMALE

HEIGHT - 160

WEIGHT - 43

BLOOD PRESSURE - 123/78

PULSES - 83.

FIT TO PERFORM TO ALL DUTIES



PATHOLOGIST

Dr. Vandana G. Powar
M.B.B.S., D.C.P.

Reg. No. 68137

All Biochemistry Tests Done By Computerised Auto Analyser

HAEMATOLOGY | CLINICAL PATHOLOGY | BIOCHEMISTRY | SEROLOGY | MICROBIOLOGY | HISTOPATHOLOGY

24 Hours Emergency Service

Home Service Available



Scanned with OKEN Scanner

2021

35c90b3daeb14820...

भारत सरकार
Government of India



पौर्णिमा सुरेश गडगे
Pournima Suresh Gadge
जन्म तारीख / DOB 02/04/1991
पै / Female



6553 5583 9002

आधार - सामान्य माणसाचा अधिकार

Dr. Vandana G. Power
Dr. Vandana G. Power
M.B.B.S., D.C.P.
Reg. No. 66137



Scanned with CamScanner



भारतीय विशिष्ट ओळख प्राधिकरण
Unique Identification Authority of India

पत्ता पणे, दावडी, दावडी, पुणे,
महाराष्ट्र, 410505

Address: PUNE, Davadi, Davadi, Pune,
Maharashtra, 410505

6553 5583 9002

1800 300 1947
1947
help@uidai.gov.in
www.uidai.gov.in

Dr.



LAB - Shop No. 7, "Diwan Towers" Mangalwar Peth, Near Mirajkar Tikti, Opp. Nutan Marathi High School, Kolhapur. Mob. 9158529408, 9422047480, 9921285167

NAME : - **POURNIMA GADGE**
REF BY : **Dr. MEDIWHEEL LIFE INS**

DATE : **10/12/2022** PT.NO. : **207 10122**
AGE : **31. Yrs.** SEX : **F**

HAEMOGRAM WITH INDICES

Test	Result	Units	Normal Range
Haemoglobin	- 12.9	g/dl	12-16
RBC Count	- 4.99	millions / cu-mm	4.5 - 6.5
PCV	- 41.9	%	40 - 54
MCV	- 84	fL	80 - 96
MCH	- 25.9	Pg	27 - 33
MCHC	- 30.8	gm/dl	33 - 36
RDW CV	- 12.7	%	11.0 - 14.5
WBC Count	- 10700	/cumm	4000 - 11000
Neutrophils	- 66	%	55 - 75
Lymphocytes	- 29	%	20 - 50
Eosinophils	- 03	%	1 - 6
Monocytes	- 02	%	2-10
Basophils	- 00	%	0 - 1
Platelet Count	- 433000	/ul	150000 - 450000
MPV	- 8.5	fL	7.4 - 10.4
PDW	- 10.3	%	8-12
P-LCR	- 14.4	%	15-35
E.S.R. (By Wintrobe Method)	- 09	mm at 1hr	0-15
RBC Morphology	-	Normochromic, Normocytic.	
WBC Morphology	-	Within Normal Limits	
Platelets	-	Adequate	

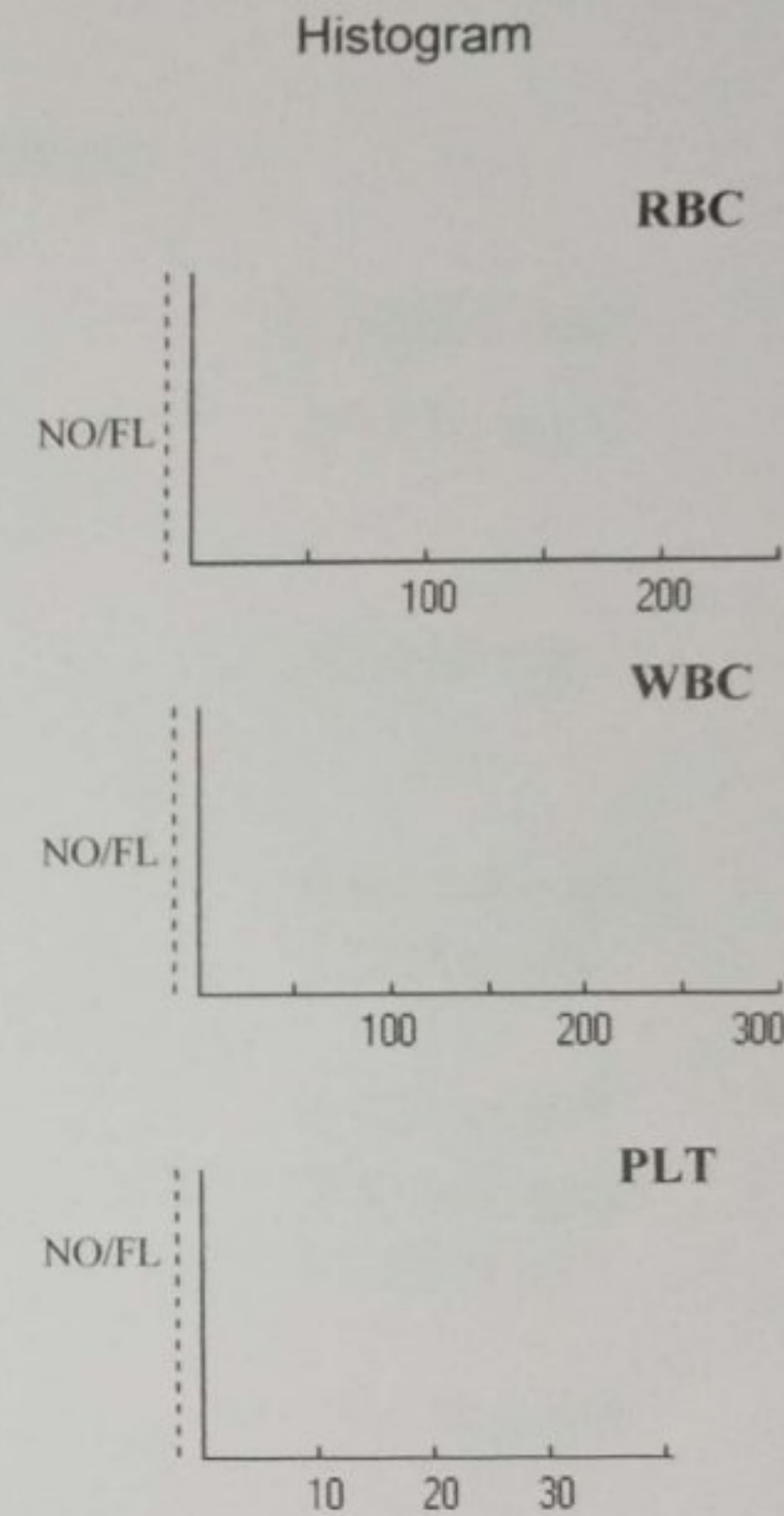

* **Blood group** - 'O' Rh Positive

Dr. Vandana G. Powar
M.B.B.S., D.C.P.
Reg. No. 68137



PATHOLOGIST

[Signature]
DR. VANDANA POWAR
M.B.B.S., D.C.P.

All Biochemistry Tests Done By Computerised Auto Analyser

HAEMATOLOGY | CLINICAL PATHOLOGY | BIOCHEMISTRY | SEROLOGY | MICROBIOLOGY | HISTOPATHOLOGY

24 Hours Emergency Service

Home Service Available





Shop No. 7, "Diwan Towers" Mangalwar Peth, Near Mirajkar Tikti, Opp. Nutan Marathi High School, Kolhapur. Mob. 9158529408, 9422047480, 9921285167

PT.NAME : - POURNIMA GADGE

DATE : 10/12/2022

REF. BY : DR. MEDIWHEEL LIFE INS

AGE : 31 Yrs. SEX : F

PT.NO. : 207 101222

BIOCHEMISTRY TEST REPORT

			<u>Normal Range</u>
Fasting Plasma Glucose	: 103.2	mg/dl	60-110 mg/dl
2 Hrs. Plasma Glucose	: 110.1	mg/dl	90-140 mg/dl
S. Creatinine	: 0.9	mg/dl	0.6 - 1.4 mg/dl
Blood Urea	: 23.5	mg/dl	12-42 mg/dl
Blood Urea Nitrogen	: 10.98	mg/dl	5 - 21 mg/dl
S. Uric acid	: 4.7	mg/dl	2.6 -6.0 mg/dl
CHOLESTEROL	: 157.6	mg/dl	0-250 mg/dl
HDL Cholesterol	: 33.9	mg/dl	30 - 70 mg/dl
S. Triglycerides	: 98.3	mg/dl	0-170 mg/dl
LDL Cholesterol	: 104.0	mg/dl	60 - 150 mg/dl
TC/HDLC Ratio	: 4.6		0 - 5
LDLC/HDLC Ratio	: 3.1		2.5 - 3.5

Dr. Vandana G. Powar
M.B.B.S., D.C.P.
No. 68137
PATHOLOGIST
[Signature]
DR. VANDANA POWAR
M.B.B.S., D.C.P.

All Biochemistry Tests Done By Computerised Auto Analyser

HAEMATOLOGY • CLINICAL PATHOLOGY • BIOCHEMISTRY • SEROLOGY • MICROBIOLOGY • HISTOPATHOLOGY

24 Hours Emergency Service

Home Service Available



Dr. Vandana G. Powar M.B.B.S., D.C.P.
Consultant Pathologist



PARTH
PATHOLOGY LABORATORY
(Computerised)

AB - Shop No. 7, "Diwan Towers" Mangalwar Peth, Near Mirajkar Tikti, Opp. Nutan Marathi High School, Kolhapur. Mob. 9158529408, 9422047480, 9921285167

PT.NAME : - POURNIMA GADGE
REF. BY : DR. MEDIWHEEL LIFE INS

DATE : 10/12/2022
AGE : 31 Yrs. SEX : F
PT.NO. : 207 101222

BIOCHEMISTRY TEST REPORT

			<u>Normal Range</u>
S. Bilirubin (Total)	: 0.28	mg/dl	0 - 1.0 mg/dl
S. Bilirubin (Direct)	: 0.16	mg/dl	0 - 0.25 mg/dl
S. Bilirubin (Indirect)	: 0.12	mg/dl	0 - 0.75 mg/dl
S.G.O.T	: 29.7	IU/L	0 - 42 IU/L
S.G.P.T	: 16.5	IU/L	0 - 42 IU/L
S. Alkaline Phosphatase	: 96.5	IU/L	37 - 147 IU/L
Total Proteins	: 7.6	g/dl	6.6 - 8.3 g/dl
S. Albumin	: 4.8	g/dl	3.5 - 5.0 g/dl
S. Globulin	: 2.8	g/dl	1.5 - 3 g/dl
A/G Ratio	: 1.7 : 1		0.90 - 2.00

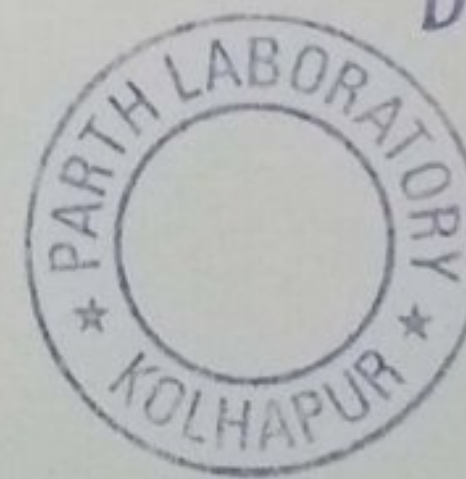

Dr. Vandana G. Powar
M.B.B.S., D.C.P.
Reg. No. 68137
PATHOLOGIST

[Signature]
DR. VANDANA POWAR
M.B.B.S., D.C.P.

All Biochemistry Tests Done By Computerised Auto Analyser

HAEMATOLOGY • CLINICAL PATHOLOGY • BIOCHEMISTRY • SEROLOGY • MICROBIOLOGY • HISTOPATHOLOGY

24 Hours Emergency Service

Home Service Available



Scanned with OKEN Scanner

Dr. Vandana G. Powar M.B.B.S., D.C.P.
Consultant Pathologist



PARTH
PATHOLOGY LABORATORY
(Computerised)

AB - Shop No. 7, "Diwan Towers" Mangalwar Peth, Near Mirajkar Tikti, Opp. Nutan Marathi
High School, Kolhapur. Mob. 9158529408, 9422047480, 9921285167

PT.NAME : - POURNIMA GADGE
REF. BY : DR. MEDIWHEEL LIFE INS

DATE : 10/12/2022
AGE : 31 Yrs. SEX : F

PT.NO. : 207 101222

REPORT ON % GLYCOHAEMOGLOBIN OF BLOOD

% Glycohaemoglobin of blood : 5.1 %

Estimated mean blood glucose : 100.6 mg/dl

(Reference For Guideline)

- < 6.0 - Normal
- 6.0 - 7.0 % - Good Control
- 7.0 - 8.0 % - Fair Control
- 8.0-10.0% - Unsatisfactory control
- >10.0% - Poor control

Dr. Vandana G. Powar
M.B.B.S., D.C.P.
Reg. No. 68137

PATHOLOGIST

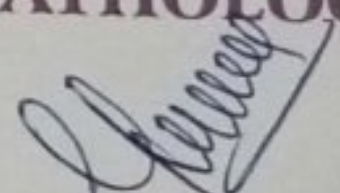
DR. VANDANA POWAR
M.B.B.S., D.C.P.



All Biochemistry Tests Done By Computerised Auto Analyser

HAEMATOLOGY | CLINICAL PATHOLOGY | BIOCHEMISTRY | SEROLOGY | MICROBIOLOGY | HISTOPATHOLOGY

24 Hours Emergency Service

Home Service Available



Scanned with OKEN Scanner



LAB - Shop No. 7, "Diwan Towers" Mangalwar Peth, Near Mirajkar Tikti, Opp. Nutan Marathi High School, Kolhapur. Mob. 9158529408, 9422047480, 9921285167

PT.NAME : - POURNIMA GADGE
REF. BY : DR. MEDIWHEEL LIFE INS

DATE : 10/12/2022
AGE : 31 Yrs. SEX : F
PT.NO. : 207 101222

EXAMINATION OF URINE

Normal Range

PHYSICAL EXAMINATION

Quantity : 05 ml
Colour : Pale Yellow
Appearance : Clear
Deposit : Absent
Reaction (pH) : Acidic
Specific Gravity : 1.024

CHEMICAL EXAMINATION

Proteins : Absent
Glucose : Absent
Ketone Bodies : --
Bile Salts : Absent Absent
Bile Pigments : Absent Absent
Urobilinogen : --
Occult Blood : Absent

MICROSCOPIC EXAMINATION

Epithelial Cells : 1 - 2 /hpf
Pus Cells : 2 - 3 /hpf
Red Blood Cells : Absent /hpf
Casts : Absent
Crystals : Absent
Amorphous Deposits : Absent

OTHER FINDINGS

Yeast Cells : Absent
Trichomonas vaginalis : Absent
Bacteria : Absent
Mucus Threads : Absent
Spermatozoa : Absent



Dr. Vandana G. Powar
M.B.B.S., D.C.P.
Reg. No. 68137

PATHOLOGIST

DR. VANDANA POWAR
M.B.B.S., D.C.P.

All Biochemistry Tests Done By Computerised Auto Analyser

HAEMATOLOGY | CLINICAL PATHOLOGY | BIOCHEMISTRY | SEROLOGY | MICROBIOLOGY | HISTOPATHOLOGY

24 Hours Emergency Service

Home Service Available



Dr. Vandana G. Powar M.B.B.S., D.C.P.
Consultant Pathologist



PARTH
PATHOLOGY LABORATORY
(Computerised)

LAB - Shop No. 7, "Diwan Towers" Mangalwar Peth, Near Mirajkar Tikti, Opp. Nutan Marathi High School, Kolhapur. Mob. 9158529408, 9422047480, 9921285167

PATIENT NAME:- POURNIMA GADGE

AGE - 31/SEX-FEMALE

REFERANCE = MEDWHEEL LIFE INS

DATE - 10/12/2022

BIOCHEMISTRY

S. GAMMA.G.T : 25.9

NORMAL VALUE

10-50 mmol / L

Dr. Vandana G. Powar
M.B.B.S., D.C.P.
Reg. No. 68137



PATHOLOGIST

DR. VANDANA POWAR
M.B.B.S., D.C.P.

All Biochemistry Tests Done By Computerised Auto Analyser

HAEMATOLOGY • CLINICAL PATHOLOGY • BIOCHEMISTRY • SEROLOGY • MICROBIOLOGY • HISTOPATHOLOGY

24 Hours Emergency Service

Home Service Available



Scanned with OKEN Scanner

Name: Pournima Gadge
Gender | Age: 31/female
Date & Time: 10 DEC, 2022 / 10:30AM

12 lead simultaneous EC

Heart Rate: 68 bpm
QRS: 151.71 ms
ST: 80.67 ms
QT: 360.29 ms
PR: 142.0 ms
QTc: 376.29 ms

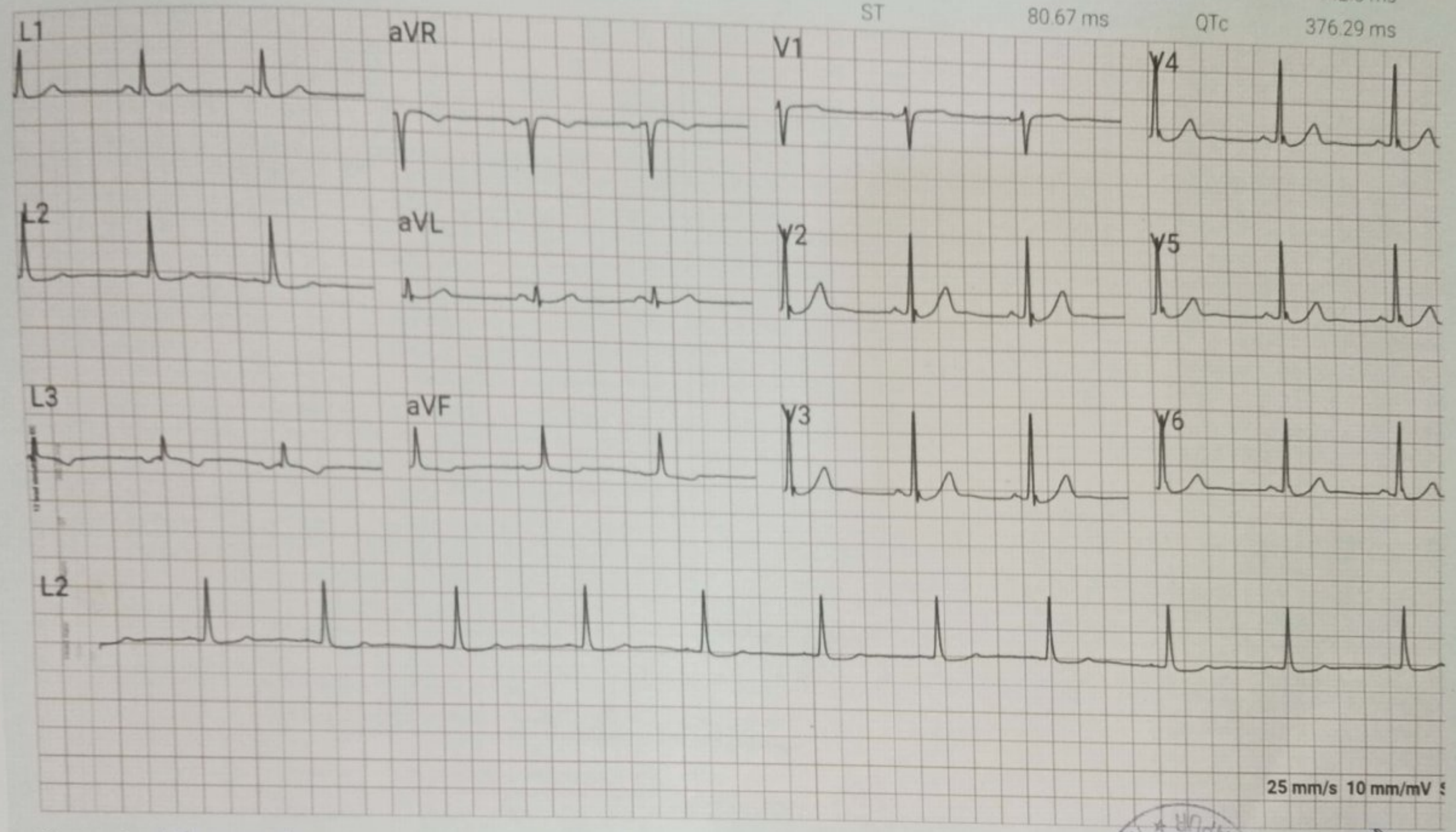

Comments: Normal

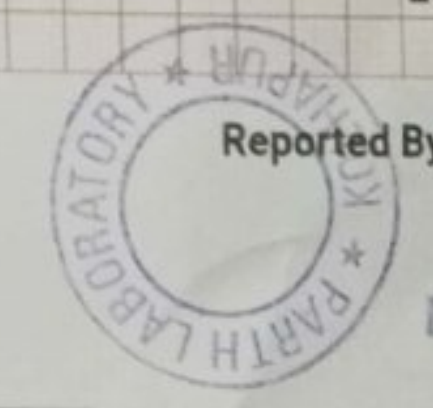

Reported By: [Signature]

Dr. Vandana G. Power
M.B.B.S., D.C.P.
Reg. No. 68137

Dr. SHANTANU DALVI MBBS MVDEHAR KOLHAPUR MAHARASHTRA | 01 94110 70055

Dr. Vandana G. Powar M.B.B.S., D.C.P.
Consultant Pathologist



PARTH
PATHOLOGY LABORATORY
(Computerised)

- Shop No. 7, "Diwan Towers" Mangalwar Peth, Near Mirajkar Tikti, Opp. Nutan Marathi High School, Kolhapur. Mob. 9158529408, 9422047480, 9921285167

10 / 12 / 2022

THE ECG OF CLIENT – POURNIMA GADGE

IS WITHIN NORMAL LIMIT

NO ABNORMAL FINDINGS ARE DETECTED

Dr. Vandana G. Powar
M.B.B.S., D.C.P.
Reg. No. 68137



PATHOLOGIST

[Signature]
DR. VANDANA POWAR
M.B.B.S., D.C.P.

All Biochemistry Tests Done By Computerised Auto Analyser

HAEMATOLOGY | CLINICAL PATHOLOGY | BIOCHEMISTRY | SEROLOGY | MICROBIOLOGY | HISTOPATHOLOGY

24 Hours Emergency Service

Home Service Available



Scanned with OKEN Scanner

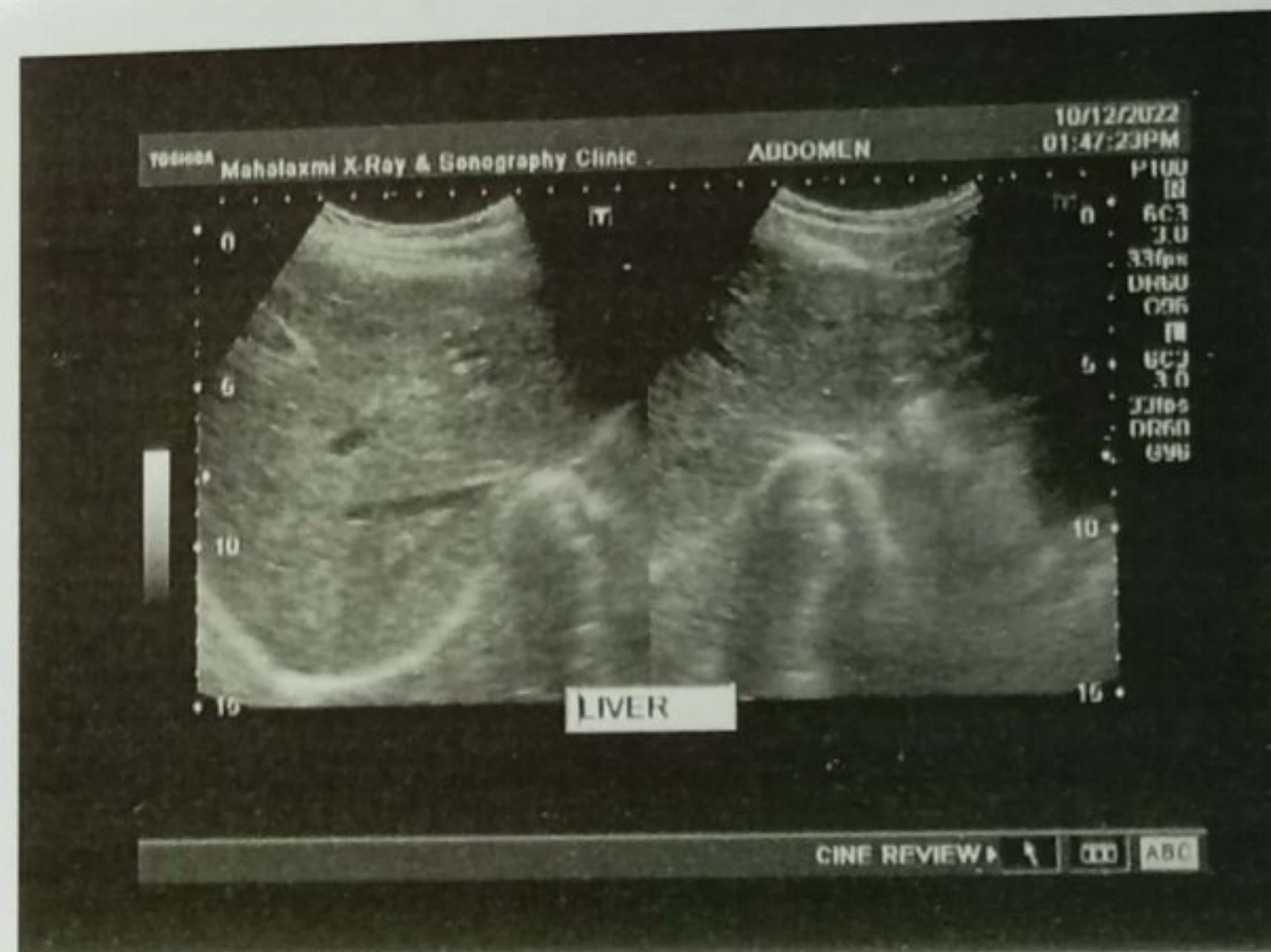
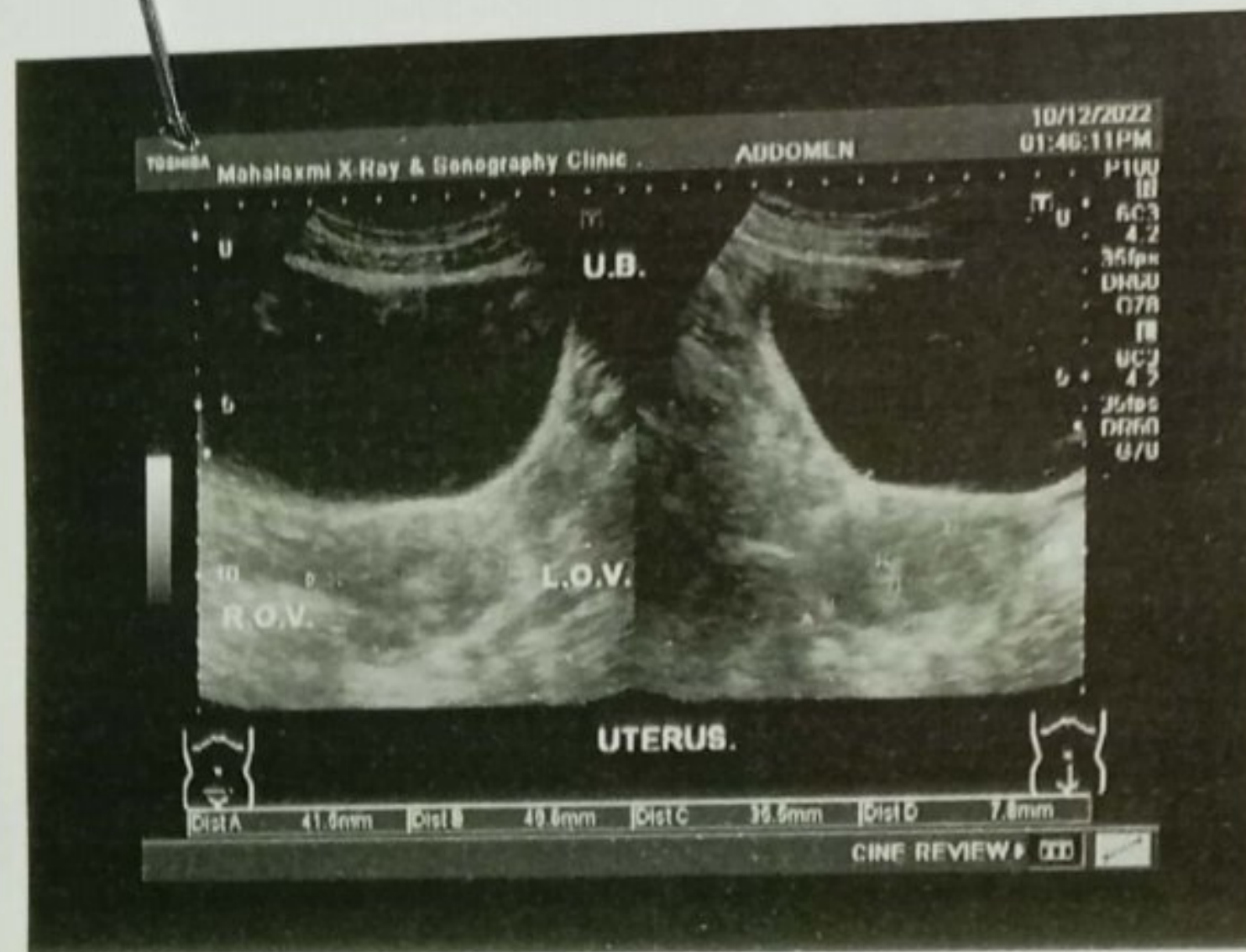

The hilum shadows are visible

December 10, 2022

Name : Pournima Kiran Daundkar F / 31 yrs
Ref. by : Dr. Vandana Powar

Ultrasonography of Abdomen and pelvis : [documented]

LIVER: is normal in size and normal texture The biliary radicles are normal.

GALL BLADDER: shows multiple *calculi measuring between 5 and 7 mm.*

PORTA HEPATIS: The portal vein and the common ducts are normal in caliber.

PANCREAS: The size, echotexture and contour of pancreas is normal.

SPLEEN: shows normal in size with normal texture.

KIDNEYS: show normal position, contour & echotexture with no hydronephrosis or calculi. The right kidney measures 102 x 39 mm and the left measures 100 x 41 mm.

The ureters are not dilated.

The abdominal aorta, the I.V.C. and the pre and para aortic regions appear normal.
There is no ascites. No abnormal bowel could be seen.

URINARY BLADDER shows normal wall and lumen.

The uterus is *retroverted* and measures 49 x 41 x 35 mm. The shape, contour and textures are normal. The endometrial thickness is 8 mm. Both ovaries are normal.
There is no adnexal mass.

There is no fluid in the pouch of Douglas.

Impression : Gall stones apart, no abnormality seen.

X-Ray Chest, P.A. view :

The lung markings are normal.

The hilar shadows are normal. The mediastinum & the pulmonary vascularity are normal.

The domes and the angles of diaphragm show no abnormality.

There is scoliosis of the lower dorsal spine, convex to the right.

Impression : No significant abnormality is detected.

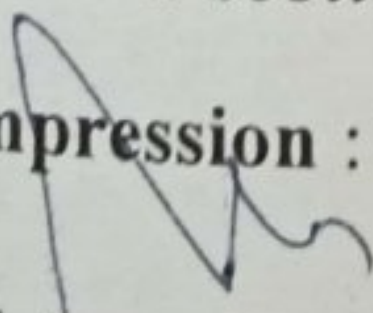
Vishram Mehta.

PORUNIMA DAUNDKAR 31YRS DR. VANDANA POWAR,,

Sex:Female

DOB:

ID:unassigned20221210112755

Acq. Date:10/12/2022

Acq. Time:11:27:55

Exp. Index:1733

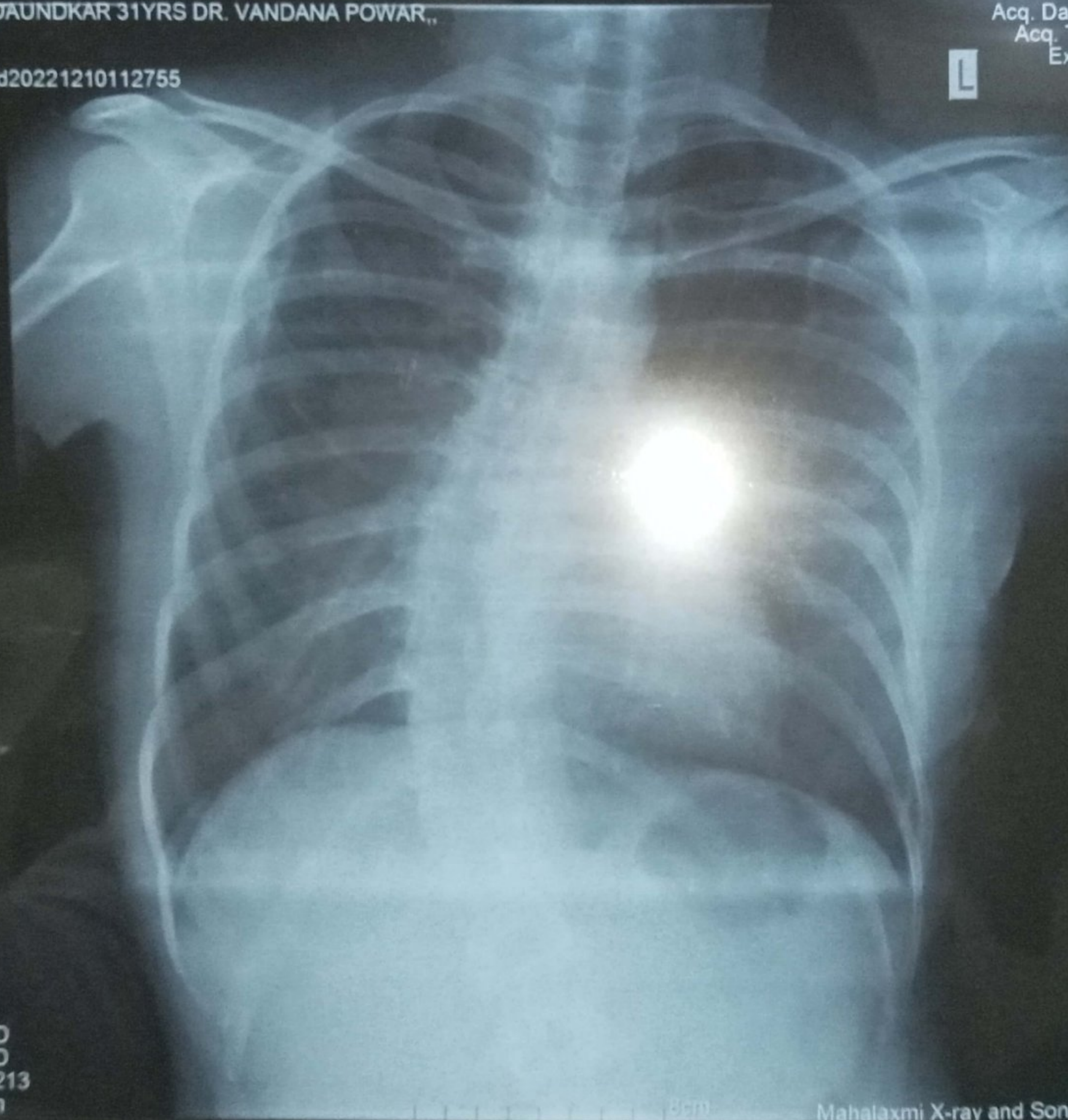
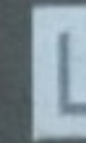

8cm

UNSPECIFIED
UNSPECIFIED
W: 4098, L: 2213
Tech ID:admin

8cm

Scale: 0.55
Mahalaxmi X-ray and Sonography Clinic



Scanned with OKEN Scanner

MYOREHAB MEDICAL CENTRE, KOLHAPUR [+91 9307257414]

Name: POURNIMA KIRAN DAUNDKAR

Date: 10-12-2022 Time: 09:42

Age: 31 Gender: F Height: 160 cms Weight: 43 Kg ID: 116

Clinical History: NO MAJOR ILLNESS

Medications: NOT ON ANY MEDICATIONS

Test Details:

Protocol: Bruce Predicted Max HR: 189 Target HR: 160
 Exercise Time: 0:06:53 Achieved Max HR: 162 (86% of Predicted MHR)
 Max BP: 130/70 Max BP x HR: 21060 Max Mets: 7.7
 Test Termination Criteria:

Protocol Details:

Stage Name	Stage Time	METS	Speed kmph	Grade %	Heart Rate bpm	BP mmHg	RPP	Max ST Level mm	Max ST Slope mV/s
Supine	00:11	1	0	0	102	110/70	11220	-1 II	0.4 V2
Standing	00:13	1	0	0	94	110/70	10340	-0.9 II	0.3 I
HyperVentilation	00:10	1	0	0	94	110/70	10340	0.8 aVR	0.3 I
PreTest	00:11	1	1.6	0	102	110/70	11220	-0.7 V6	0.5 III
Stage: 1	03:00	4.7	2.7	10	127	110/70	13970	-2.7 V6	0.7 V2
Stage: 2	03:00	7	4	12	145	120/70	17400	-1.2 V5	1.2 III
Peak Exercise	00:53	7.7	5.5	14	162	130/70	21060	2.6 aVR	-0.9 III
Recovery1	01:00	1	0	0	127	120/70	15240	-1 II	1.4 V2
Recovery2	01:00	1	0	0	111	120/70	13320	1.5 aVR	-0.9 aVR

Interpretation

The Patient Exercised according to Bruce Protocol for 0:06:53 achieving a work level of 7.7 METS.
 Resting Heart Rate, initially 102 bpm rose to a max. heart rate of 162bpm (86% of Predicted Maximum Heart Rate).
 Resting Blood Pressure of 110/70 mmHg, rose to a maximum Blood Pressure of 130/70 mmHg)
 GOOD EFFORT TOLERANCE
 NORMAL INOTROPIC RESPONSE
 NORMAL CHRONOTROPIC RESPONSE
 THR ACHEIVED ; ADEQUATE METS ACHEIVED
 NO SIGNIFICANT ST SEGMENT CHANGES NOTED IN EXERCISE AND RECOVERY
 TMT IS NEGATIVE FOR STRESS INDUCIBLE ISCHAEMIA AT GIVEN WORKLOAD

**KOLHAPUR MULTI SPECIALITY
 REHABILITATION CENTRE**

Ref. Doctor: BOB

SCHILLER

The Art of Diagnostics

Doctor: **DR. SHANTANU S. PALKAR**
 MBBS, PGDCC
 CLINICAL CARDIOLOGIST
 MMC No. 2011040954
 (Summary Report edited by User)
 Spandana E-10 Version 2.0220

MYOREHAB MEDICAL CENTRE, KOLHAPUR [+91 9307257414]

POURNIMA KIRAN DAUNDKAR

Bruce Protocol

ID: 116

Date: 10-12-2022

Exec Time : 0:00:00

Stage Time: 00:11

HR: 102 bpm

STLevel(mm) STSlope(mV/s)

Stage: Supine

Speed: 0 km/h

Slope: 0%

THR: 160 bpm

BP: 110/70 mmHg

STLevel(mm) STSlope(mV/s)

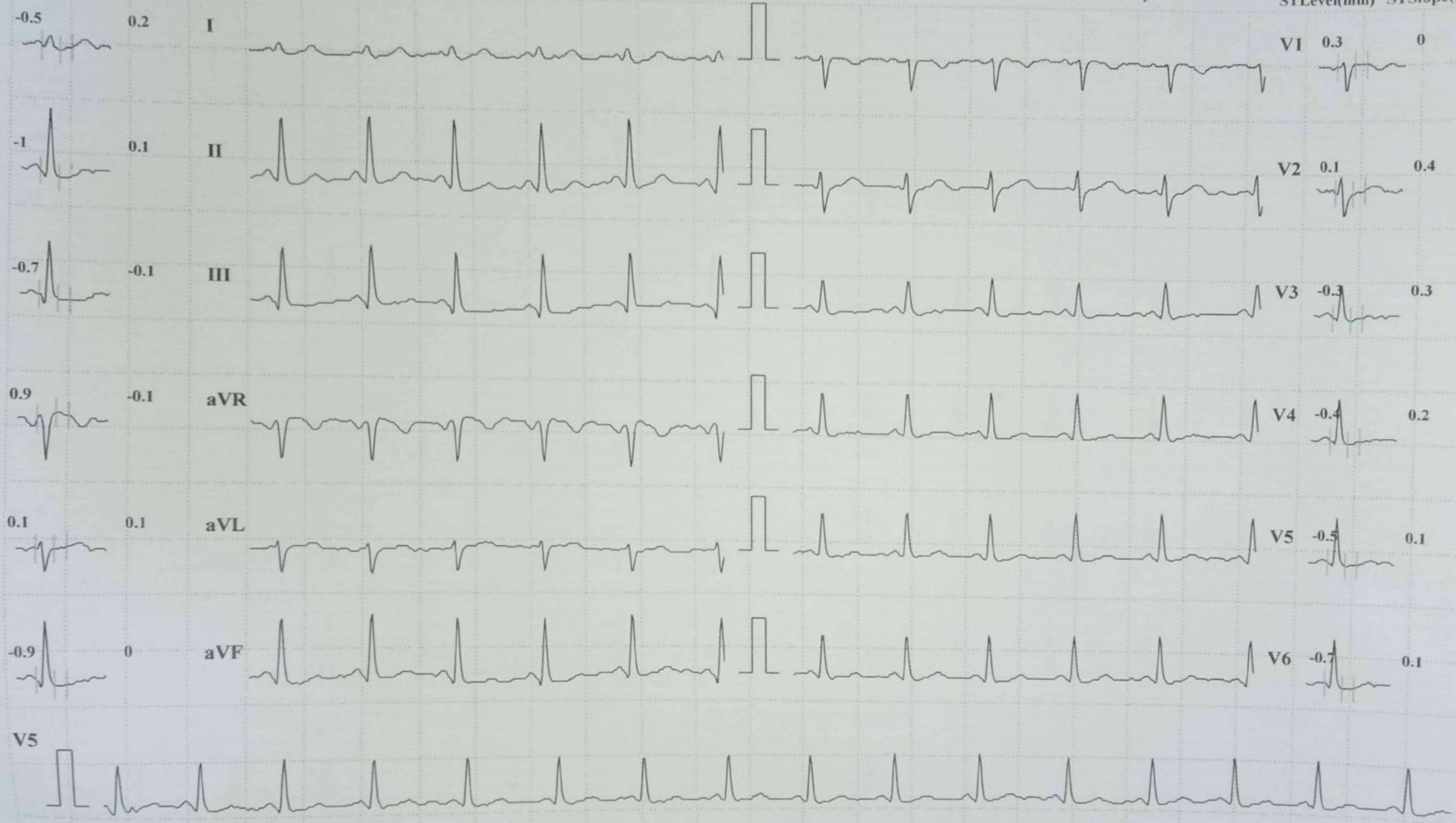

Chart Speed: 25 mm/sec

Amplitude: 10mm/mV

Filter: 35 Hz Mains Filter: ON

ISO = R - 60 ms, J = R + 60 ms, Post J = J + 80 ms

Schiller Spandan CS-10 Version:2.12



MYOREHAB MEDICAL CENTRE, KOLHAPUR [+91 9307257414]

POURNIMA KIRAN DAUNDKAR

Bruce Protocol

ID: 116

Date: 10-12-2022

Exec Time : 0:00:00

Stage Time: 00:13

HR: 94 bpm

STLevel(mm) STSlope(mV/s)

Stage: Standing

Speed: 0

Slope: 0 %

THR: 160 bpm

BP: 110/70 mmHg

STLevel(mm) STSlope(mV/s)

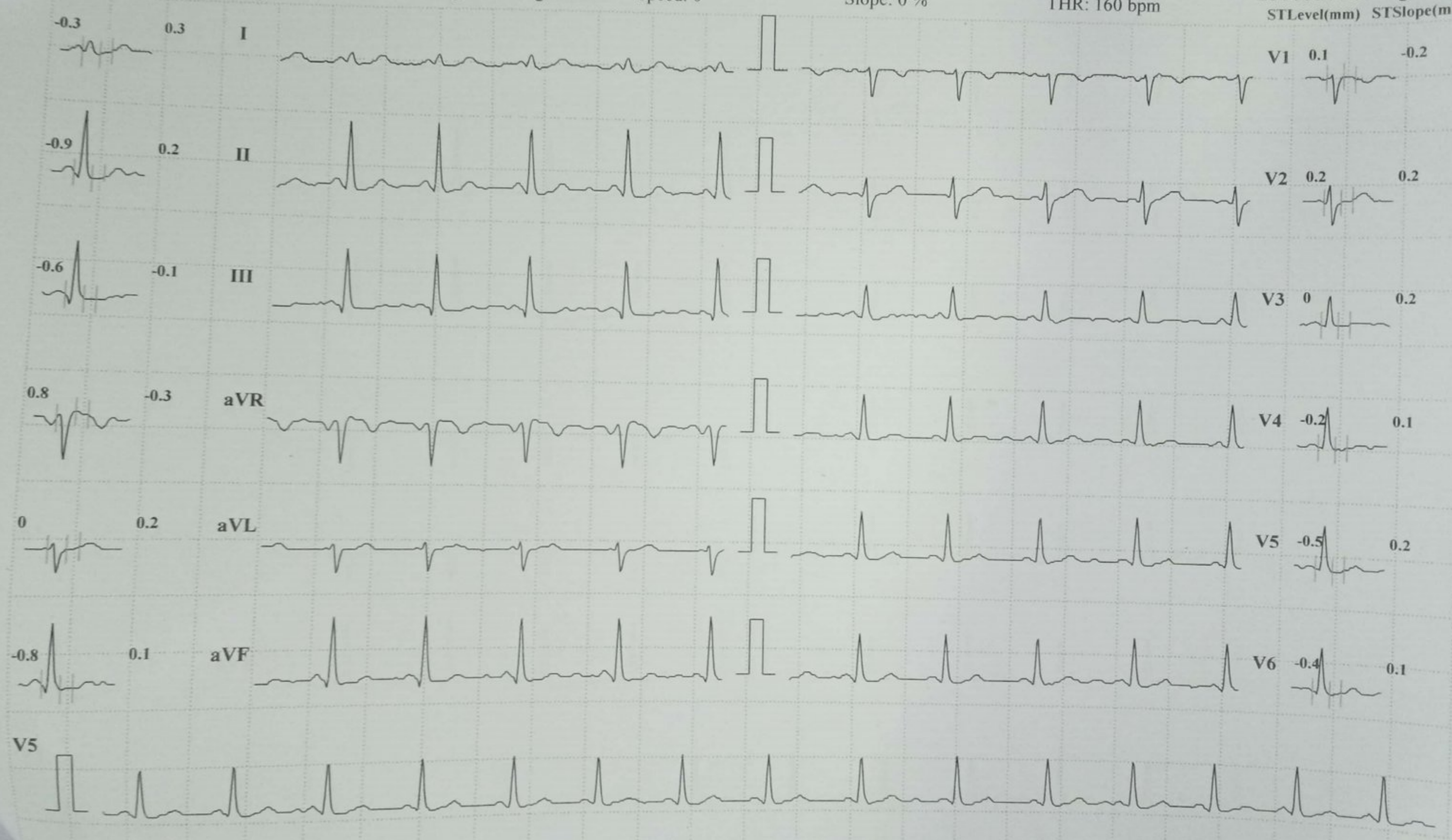

Chart Speed: 25 mm/sec Amplitude: 10mm/mV Filter: 35 Hz Mains Filter: ON ISO = R - 60 ms, J = R + 60 ms, Post J = J + 80 ms

Schiller Spandan CS-10 Version:2.12

MYOREHAB MEDICAL CENTRE, KOLHAPUR [+91 9307257414]

POURNIMA KIRAN DAUNDKAR

Bruce Protocol

ID: 116

Date: 10-12-2022

Exec Time : 0:00:00

Stage Time: 00:10

HR: 94 bpm

STLevel(mm) STSlope(mV/s)

Stage: HyperVentilation

Speed: 0

Slope: 0 %

THR: 160 bpm

BP: 110/70 mmHg

STLevel(mm) STSlope(mV/s)

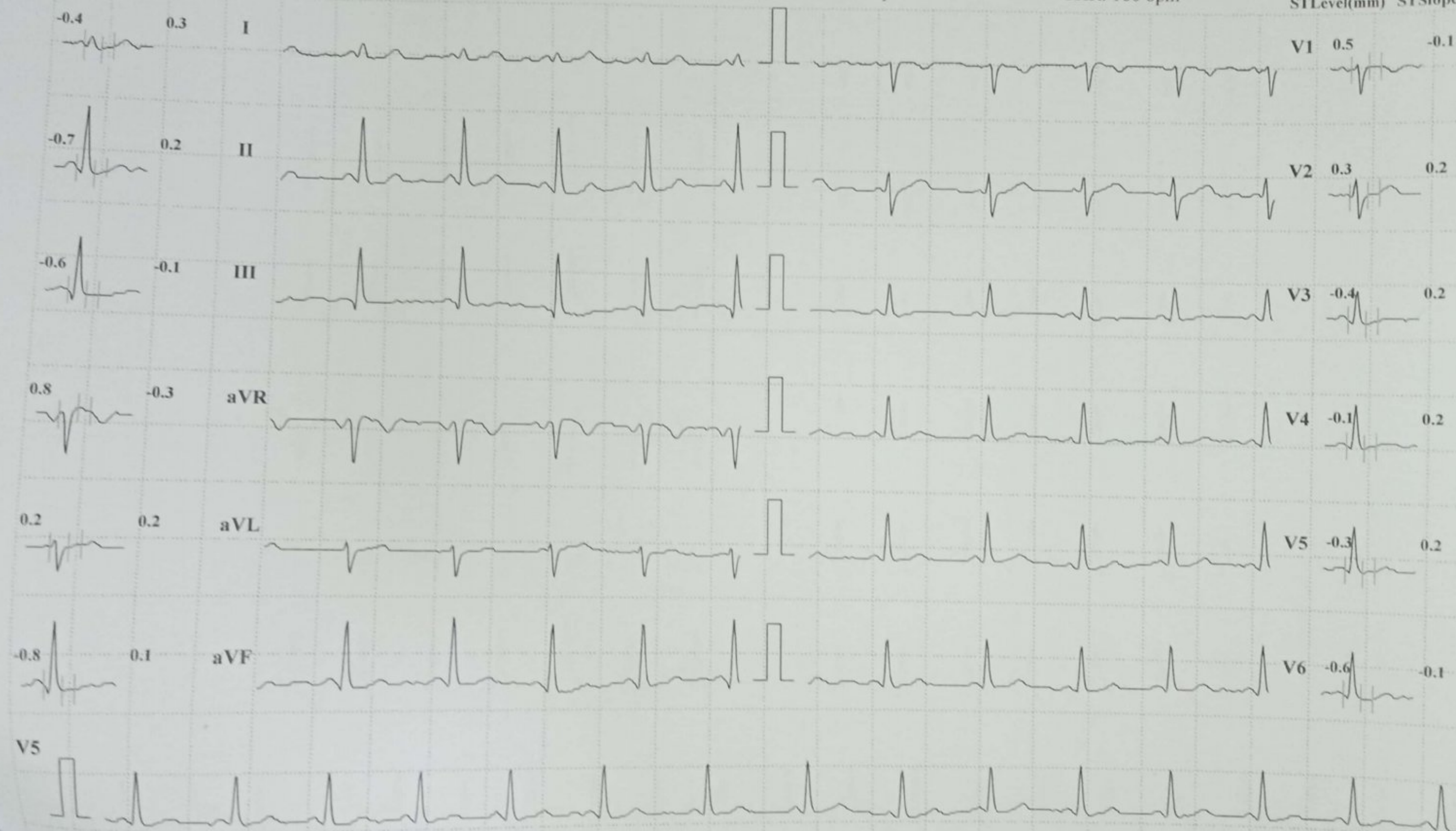

Chart Speed: 25 mm/sec

Amplitude: 10mm/mV

Filter: 35 Hz Mains Filter: ON

ISO = R - 60 ms, J = R + 60 ms, Post J = J + 80 ms

Schiller Spandan CS-10 Version 2.12



Scanned with OKEN Scanner

MYOREHAB MEDICAL CENTRE, KOLHAPUR [+91 9307257414]

POURNIMA KIRAN DAUNDKAR

Bruce Protocol

ID: 116

Date: 10-12-2022

Exec Time : 0:03:00

Stage Time: 03:00

HR: 127 bpm

STLevel(mm) STSlope(mV/s)

Stage: 1

Speed: 2.7 kmph

Slope: 10 %

THR: 160 bpm

BP: 110/70 mmHg

STLevel(mm) STSlope(mV/s)

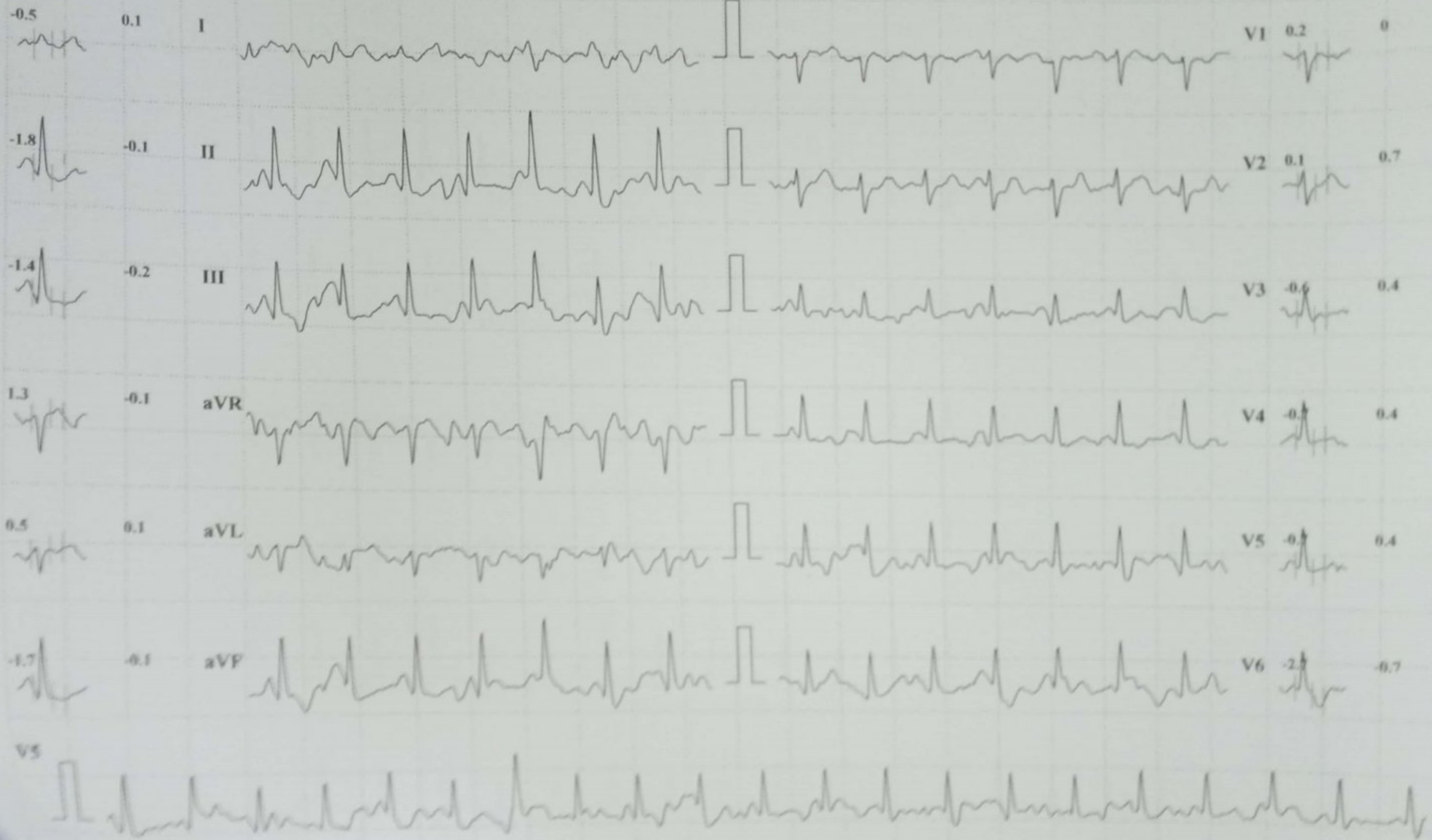

Chart Speed: 25 mm/sec

Amplitude: 10mm/mV

Filter: 35 Hz. Main Filter: ON

ISO - R - 60 ms, I - R - 60 ms, Post I - I - 80 ms

Schiller Spandax CS-10 Version 2.12



Scanned with OKEN Scanner

MYOREHAB MEDICAL CENTRE, KOLHAPUR [+91 9307257414]

POURNIMA KIRAN DAUNDKAR

Bruce Protocol

ID: 116

Date: 10-12-2022

Exec Time : 0:06:00

Stage Time: 03:00

HR: 145 bpm

STLevel(mm) STSlope(mV/s)

Stage: 2

Speed: 4 kmph

Slope: 12 %

THR: 160 bpm

BP: 120/70 mmHg

STLevel(mm) STSlope(mV/s)

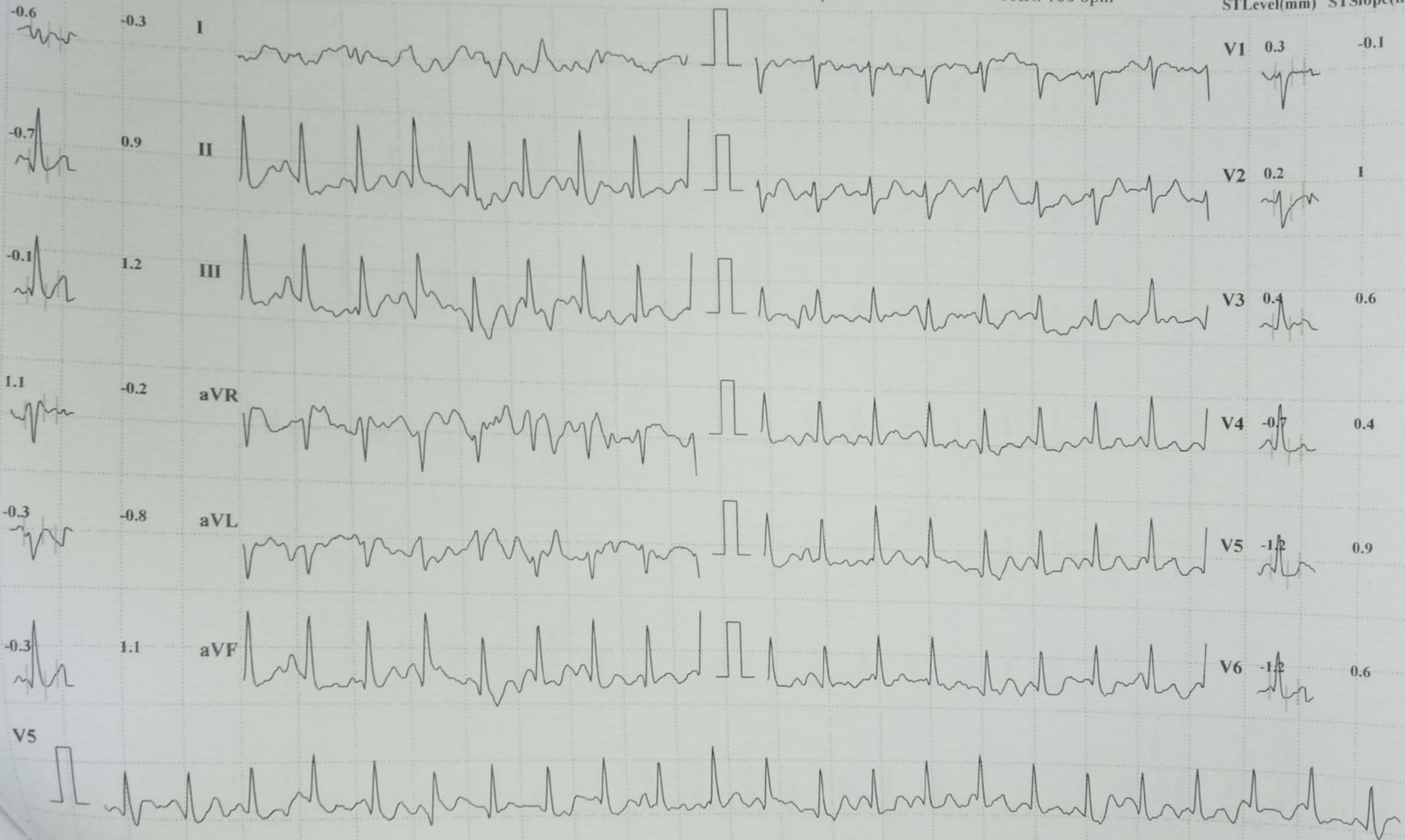

Print Speed: 25 mm/sec

Amplitude: 10mm/mV

Filter: 35 Hz Mains Filter: ON

ISO = R - 60 ms, J = R + 60 ms, Post J = J + 80 ms

Schiller Spandan CS-10 Version: 2.12



MYOREHAB MEDICAL CENTRE, KOLHAPUR [+91 9307257414]

POURNIMA KIRAN DAUNDKAR

Brace Protocol

ID: 116

Date: 10-12-2022

Exec Time : 0:06:53

Stage Time: 00:53

HR: 162 bpm

STLevel(mm) STSlope(mV/s)

Stage: 3 Peak Exercise

Speed: 5.5 kmph

Slope: 14 %

THR: 160 bpm

BP: 130/70 mmHg

STLevel(mm) STSlope(mV/s)

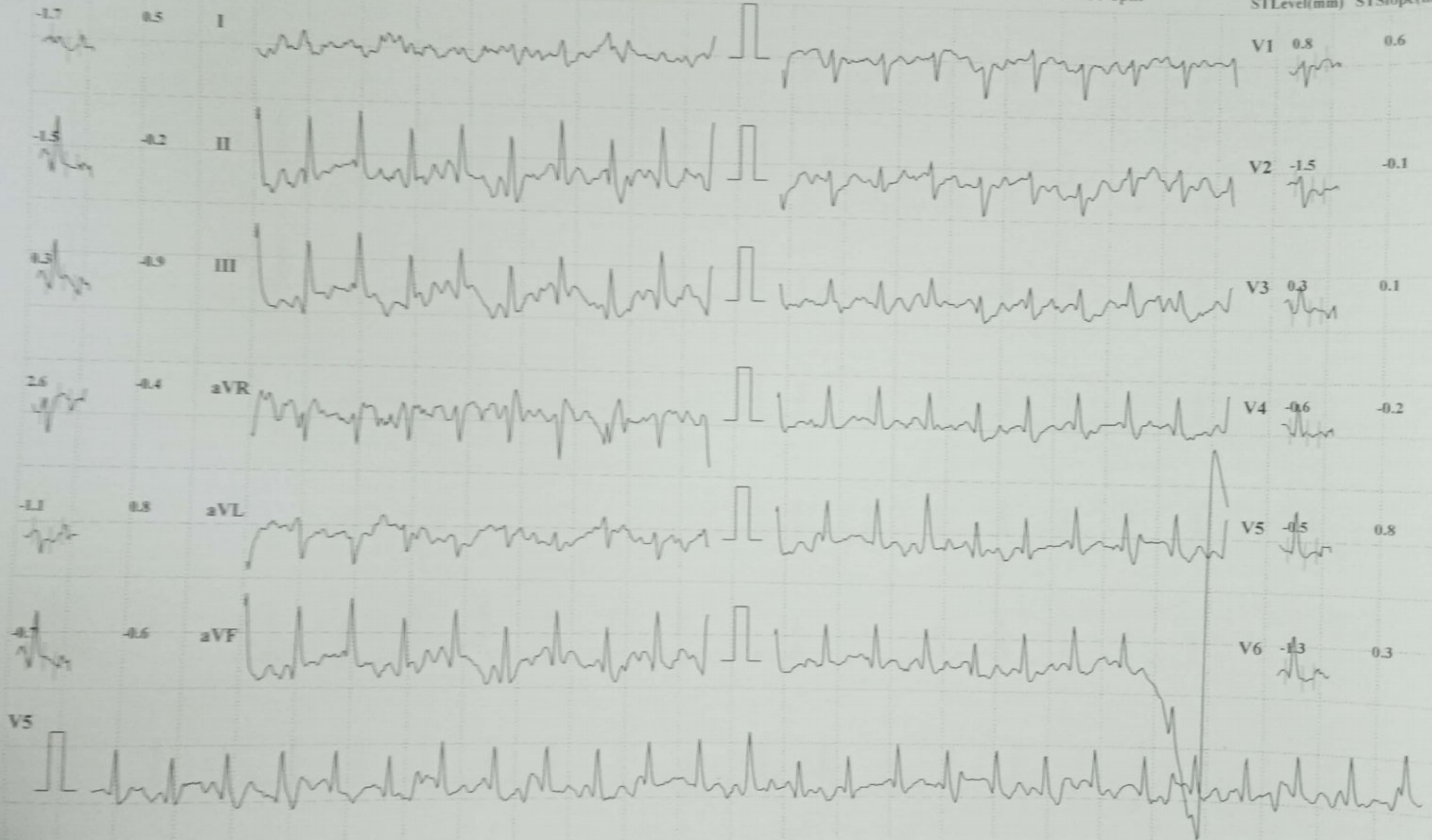

Chart Speed: 25 mm/sec

Amplitude: 10mm/mV

Filter: 35 Hz Mains Filter: ON

ISO = R - 60 ms, J = R + 60 ms, Post J = J + 80 ms

Schiller Spandan CS-10 Version: 2.12



MYOREHAB MEDICAL CENTRE, KOLHAPUR [+91 9307257414]

POURNIMA KIRAN DAUNDKAR

Bruce Protocol

ID: 116

Date: 10-12-2022

Exec Time : 00:00

Stage Time: 01:00

HR: 127 bpm

STLevel(mm) STSlope(mV/s)

Stage: Recovery1

Speed: 0 kmph

Slope: 0 %

THR: 160 bpm

BP: 120/70 mmHg
STLevel(mm) STSlope(mV/s)

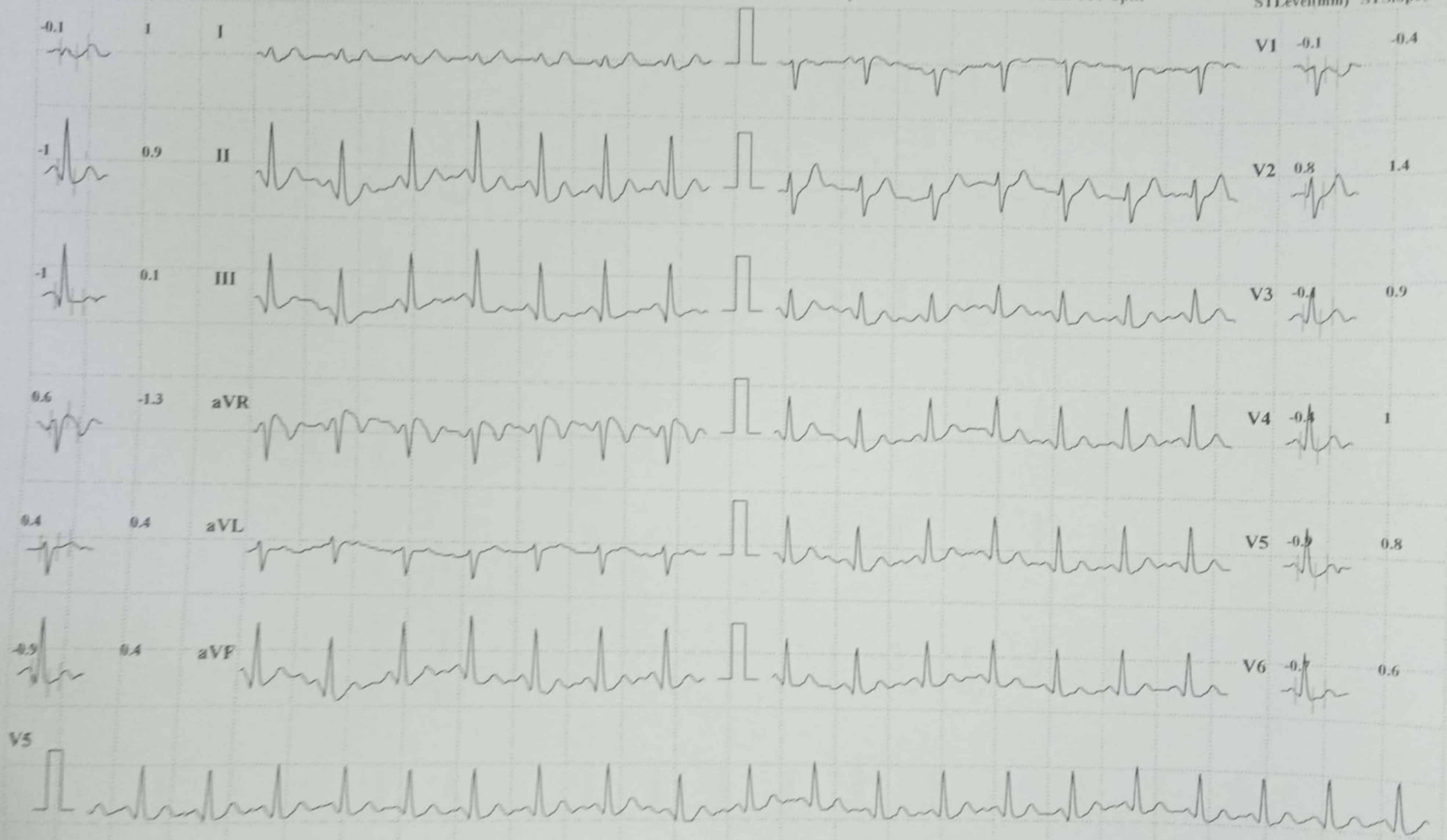

Chart Speed: 25 mm/sec

Amplitude: 10mm/mV

Filter: 35 Hz

Mains Filter: ON

ISO = R - 60 ms, J = R + 60 ms, Post J = J + 80 ms

Schiller Spandan CS-10 Version 2.12



MYOREHAB MEDICAL CENTRE, KOLHAPUR [+91 9307257414]

POURNIMA KIRAN DAUNDKAR

Bruce Protocol

ID: 116

Date: 10-12-2022

Exec Time : 00:00

Stage Time: 01:00

HR: 111 bpm

STLevel(mm) STSlope(mV/s)

Stage: Recovery2

Speed: 0 kmph

Slope: 0 %

THR: 160 bpm

BP: 120/70 mmHg

STLevel(mm) STSlope(mV/s)

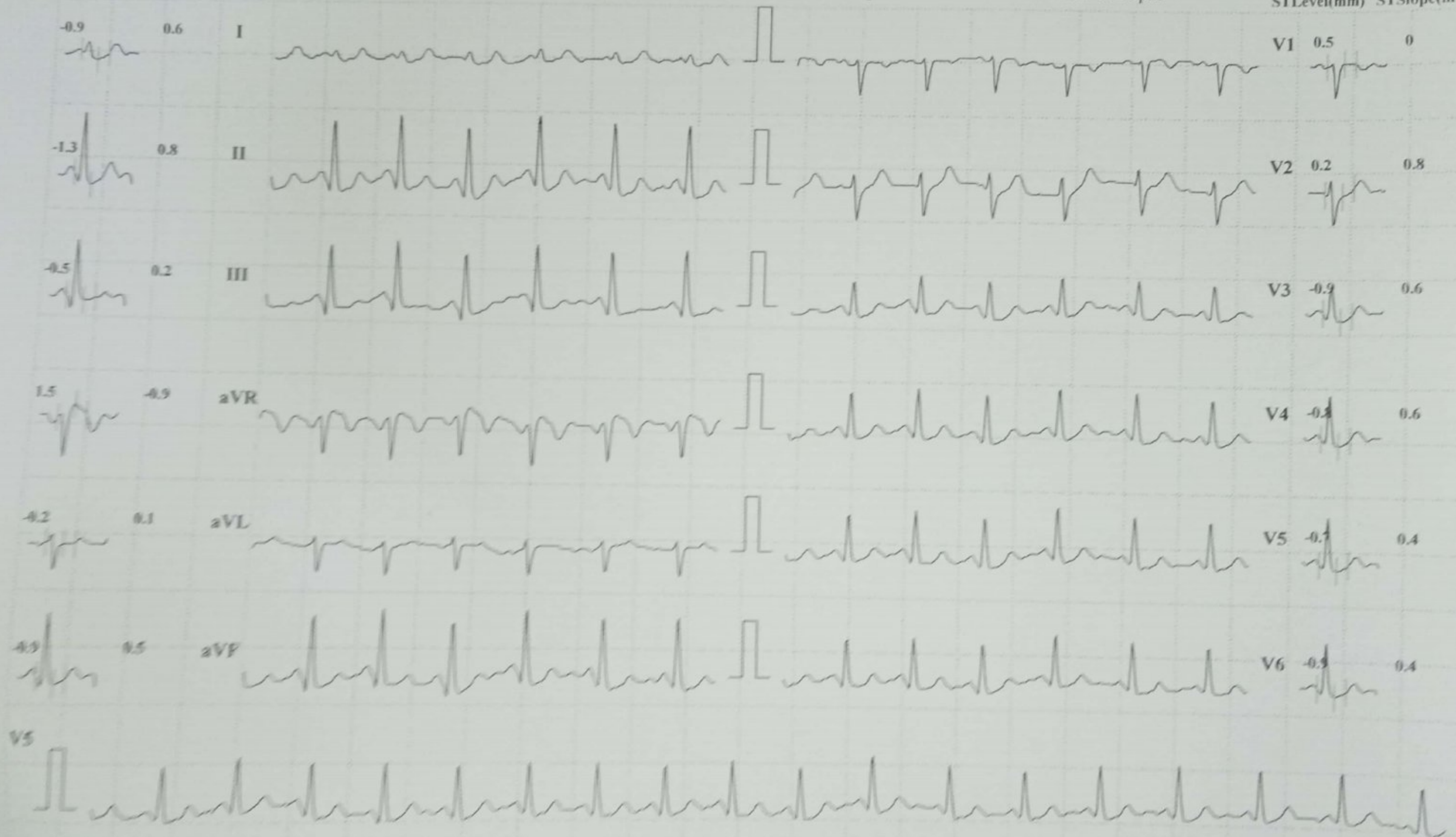

Chart Speed: 25 mm/sec Amplitude: 10mm/mV Filter: 35 Hz Mains Filter: ON ISO = R - 60 ms, J = R + 60 ms, Post J = J + 80 ms Schiller Spandan CS-10 Version 2.12



GPS Map Camera



Kolhapur, Maharashtra, India

Rajghat Rd, Mangalwar Peth, C Ward, Kolhapur,
Maharashtra 416002, India

Lat 16.692843°

Long 74.224304°

10/12/22 10:31 AM GMT +05:30

Scanned with OKEN Scanner

Scanned with CamScanner