

SARDA

CENTRE FOR DIABETES & SELF CARE

NAME: MR. PRASHANT THOTE

SEX : Male

REF. BY : MEDI WHEEL

DATE:24/01/2022

COMPLETE BLOOD COUNT

TEST	RESULT	NORMAL RANGE
WBC COUNT	7400 /cumm	4.0 - 11.0 x 10 ³ /cumm
Haemoglobin:	13.3 g%	13.0 - 18.0 g%
Platelets:	349000 /cumm	1,50,000 - 4,50,000 /cumm
Red Blood Cells:	4.53 /Mill/ul	4.20 - 6.00 Mill/ul
MCV:	87.5 fL	80.0 - 97.0 fL
MCH:	29.3 pg	26.0 - 32.0 pg
MCHC:	33.5 g/dL	31.0 - 36.0 g/dL
HCT:	39.6 %	37.0 - 51.0 %
Differential Count		
Neutrophils:	51 %	40 - 75 %
Lymphocyte:	40 %	20 - 45 %
Monocytes:	04 %	2 - 10 %
Eosinophills:	05 %	1 - 06 %
Basophills:	00 %	0 - 1 %
ESR:	08 mm at 1 Hr.	Male: 0 - 8 mm at 1 Hr. Female: 0 - 20 mm at 1 Hr.

GYCOCYTED HAEMOGLOBIN

TEST	RESULT	NORMAL
HbA1C:	5.5 %	4.7-5.9 %
M.B.G	105.55% mg	70 - 120 mg

INTERPRETATION:

FOR DIABETIC PATIENT

Good Control: 6.0 - 7.0 %

Fair Diabetic Control: 7.0 - 8.0 %

Unsatisfactory control: 8.0 - 10 %

Poor Diabetic Control: Above 10 %

Dr.S R. SARDA

M.D Reg. No.56462

SARDA CENTER FOR DIABETES & SELF CARE
4, Vyankatesh Wankesh Nagar, Jalna Road, Aurangabad (MH). Ph.: 2333851, 2334858, Mob.: 9823040323

Dr. Sampat Sarda
M.D.(Pathology)

ID: SARDA
Visit: DR.AFZAL NOOR KHAN
24-Jan-2022 11:30:02

33years
171cm
67kg
Caucasian
Male

Referred by: INSURANCE COMPANY
Test ind:

BRUCE
Max HR: 181bpm 96% of max predicted 187bpm
Max BP: 180/80
Reason for Termination:
Comments: EXERCISED FOR 9:40 MINUTES OF BRUCE PROTOCOL
ACHIEVED 96% MHR
RESTING BP 110 RAISED > 180 AT PEAK (HTN RESPONSE)
NON-DIAGNOSTIC ECG CHANGES / ARRHYTHMIAS
GOOD EFFORT TOLERANCE
TEST IS NEATIVE FOR INDUCIBLE MYOCARDIAL ISCHEMIA

Phase Name	Stage Name	Time in Stage	Speed (mph)	Grade (%)	WorkLoad (METS)	HR (bpm)	BP (mmHg)	RPP (x100)
PRETEST	SUPINE	0:50	**x	**x	10	76	110/70	84
	STANDING	0:41	**x	**x	10	70	110/70	77
	HYPERVENT	1:11	0.8	0.0	13	85	110/70	94
	STAGE 1	3:00	1.6	10.0	4.4	113	120/70	136
EXERCISE	STAGE 2	3:00	2.5	12.0	7.0	129	140/80	181
	STAGE 3	3:00	3.3	14.0	9.8	169	180/80	326
	STAGE 4	0:40	4.1	16.0	10.9	181	180/80	326
RECOVERY	Post	3:24	**x	**x	10	110	150/80	165



Dr. Afzal Noor Khan
Consultant Cardiologist
Reg. No. 58402

Technician:

INTERNATIONAL HOSPITAL, AURANGABAD.

Unconfirmed

MAC55 0108

SARDA

CENTRE FOR DIABETES & SELF CARE

NAME: MR. PRASHANT THOTE

SEX : Male

REF. BY : MEDI WHEEL

DATE:24/01/2022

BLOOD SUGAR EXAMINATION

TEST	RESULT
Fasting Blood Sugar:	94 mg/dl
Post Meal Blood Suagr Level:	122 mg/dl

REFERANCE RANGE	:	NON DIABETIC	IGT	DIABETIC
FASTING		</=90MG	90-126 mg %	>/=126mg %
POSTMEAL		</=140mg	140-200mg%	>/=200mg

Dr.S R. SARDA

M.D Reg. No.56462

Dr.Sampat Sarda
M.D.(Pathology)

DIABETES & SELF CARE

4, Vyanktesh Nagar, Jalna Road, Aurangabad

Ph: 2333851, 2334858

27

ID: SARDA
Visit: DR.AFZAL NOOR KHAN

24-Jan-2022
11:30:38

71bpm
BP: 110/70

PRETEST
SUPINE
0:36

BRUCE
** *mph
** *%

ST @ 10mm/mV
80ms postJ

Lead
ST(mm)
Slope(mV/s)

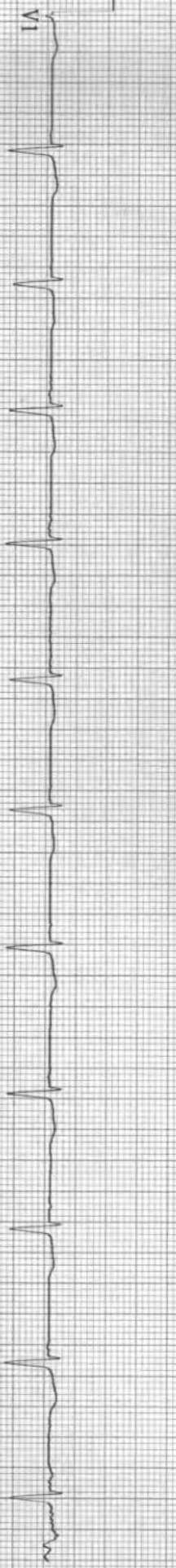
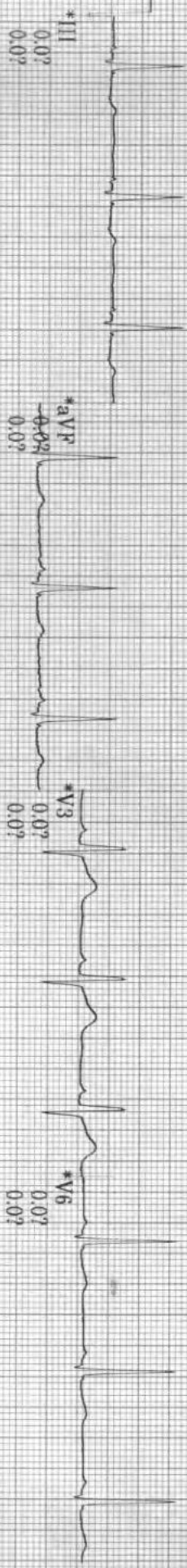
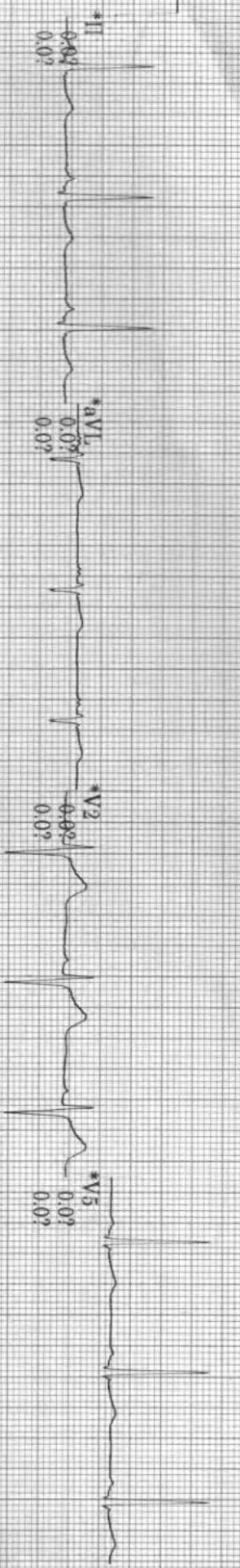
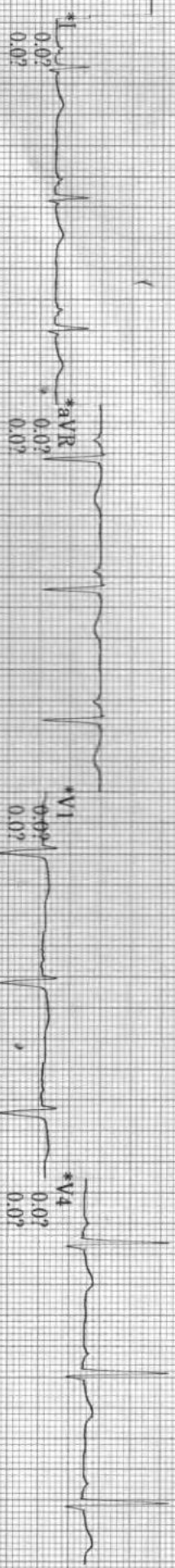

Raw Rhythm

* Computer Synthesized Rhythm

40 Hz 25.0 mm/s 10.0 mm/mV A-H-S 50Hz HR 46

MAC55 010B

SARDA

CENTRE FOR DIABETES & SELF CARE

NAME: MR. PRASHANT THOTE

SEX : Male

REF. BY : MEDI WHEEL

DATE:24/01/2022

BLOOD PROFILE

TEST	RESULT	NORMAL
BLOOD UREA N2	15 mg%	5-25mg %
CREATININE	1.0mg%	0.6-1.4 mg %
BILIRUBIN TOTAL	0.55mg%	0.2-1.0 mg
DIRECT	0.20	0.0-0.3
INDIRECT	0.35	0.3-0.7
S.G.O.T	26 IU/L	15-40 IU/L
S.G.P.T	33 IU/L	15-40 IU/L
ALK PHOSPHATASE	112 IU/L	70-306 IUL
S.PROTEIN TOTAL	7.3gm%	6.0-8.0 gm%
ALBUMIN	4.2gm%	3.2-4.4 gm%
GLOBULINS	3.1gm%	2.3-3.5 gm%
ALB/GLO RATIO	1.3	
G.G.T.P	26	upto50IU
SR.URIC ACID	5.3	3.5-7.0 mg %\$sruric-

BLOOD GROUP

BLOOD GROUP	:	"O"
R.H.FACTOR	:	POSITIVE

Dr.S R. SARDA

M.D. Reg. No. 56462

Dr. Sampat Sarda

M.D. (Pathology)

CENTRE FOR DIABETES & SELF CARE

4, Vyanktesh Nagar, Jalna Road, Aurangabad

Phone no. 2333851, 2334858

ID: SARDA
Visit: DR.AFZAL NOOR KHAN

24-Jan-2022
11:31:09

67bpm
BP: 110/70

PRETEST
STANDING
1:07

BRUCE
** *mph
** %

ST @ 10mm/mV
80ms postJ

Lead
ST(mm)
Slope(mV/s)

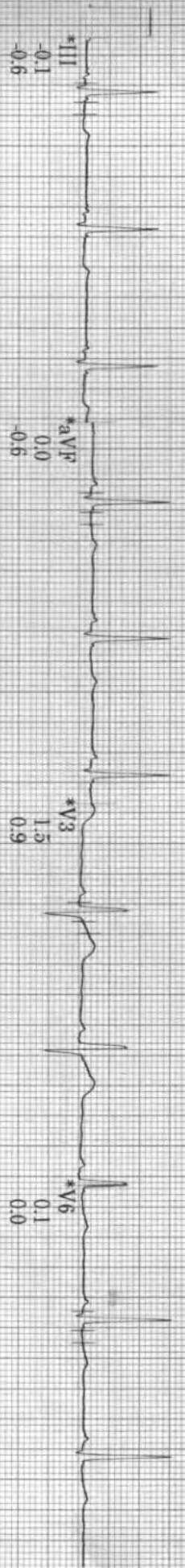
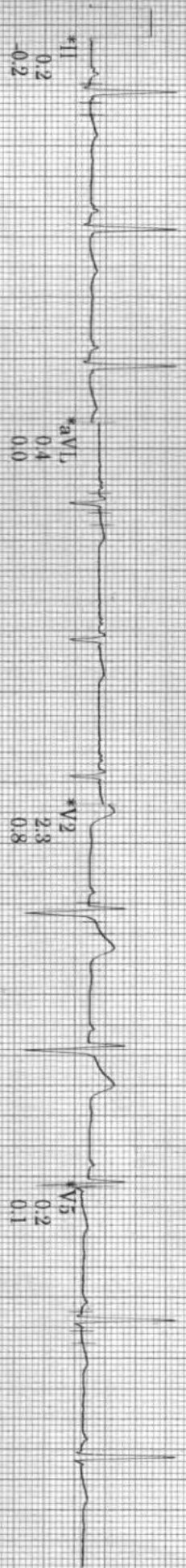

Raw Rhythm

* Computer Synthesized Rhythm

40 Hz 25.0 mm/s 10.0 mm/mV A-H-S-50Hz HR 46

MAC55 010B

II

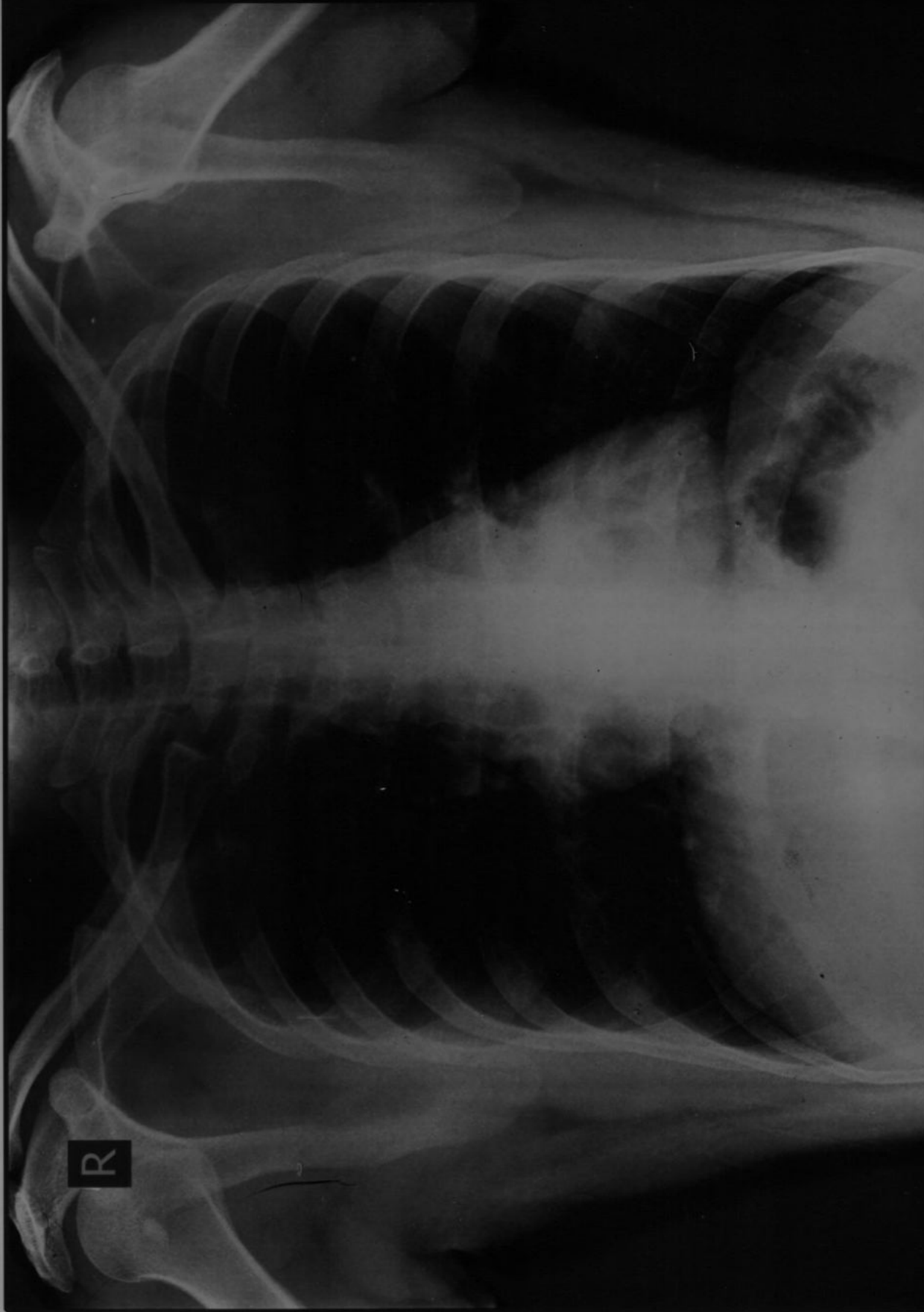

R

MR PRASHANT THOTE 33 YRS Male
Chest

Ref Dr. - DR. S SARDA
24-01-2022 AM 10:46:15

Ellora Diagnostic Centre, Aurangabad (0240) 2353182

ID: SARDA

Visi: DRAFZAL NOOR KHAN

24-Jan-2022

11:31:59

68bpm

Bp. 110/70

PRETEST
HYPERVENT

1:57

BRUCE

**m
**ph

**%
**%

ST @ 10mm/mV
80ms postJ

Lead
ST(mm)
Slope(mV/s)

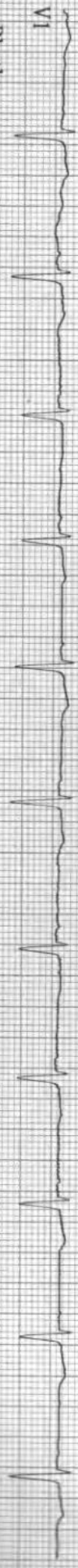
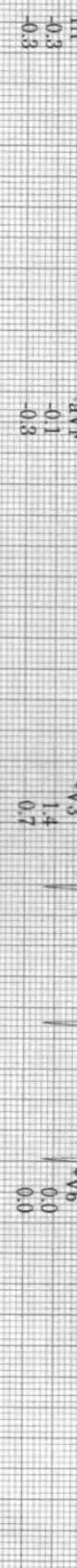
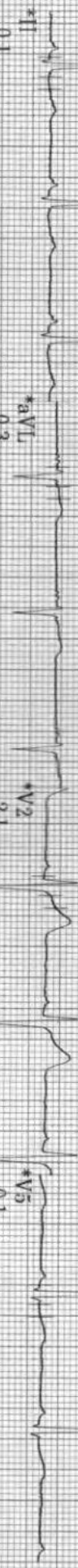
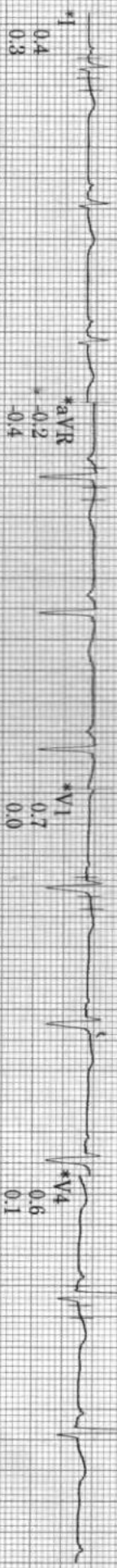

Raw Rhythm

40 Hz 25.0 mm/s 10.0 mm/mV

A-H-S-50Hz HR 46

* Computer Synthesized Rhythm

MAC55 010B

II



SARDA

CENTRE FOR DIABETES & SELF CARE

NAME: MR. PRASHANT THOTE

SEX : Male

REF. BY : MEDI WHEEL

DATE:24/01/2022

LIPID PROFILE

Serum Cholesterol :	182 mg/dl	130 - 250 mg/dl
HDL Cholesterol:	49 mg/dl	30 - 95 mg/dl
Serum Triglyceride:	151 mg/dl	up to 165 mg/dl
LDL Cholesterol:	102.8 mg/dl	up to 165 mg/dl
VLDL Cholesterol:	30.2 mg/dl	up to 40 mg/dl
LDL. / HDL Cholesterol Ratio:	2.1	Low risk : 0.5 - 3.0 Moderate risk: 3.0 - 6.0 High risk: > 6.0
CHOL./HDL Cholesterol Ratio:	3.71	Low risk : 3.3 - 4.4 Average risk: 4.4 - 7.1 Moderate risk: 7.0 - 11.0 High risk: > 11

Dr.S R. SARDA
M.D Reg. No.56462
SARDA CENTER FOR DIABETES & SELF CARE
4, Vyanktesh Nagar, Jalna Road, Aurangabad
M.D.(Pathology)
233851, 2334858

04

ID: SARDA
V/SID: DRAFZAL NOOR KHAN

24-Jan-2022
11:35:34

116bpm
BP: 120/70

EXERCISE
STAGE 1
2:51

BRUCE
1.6mph
10.0%

ST @ 10mm/mV
80ms postJ

Lead
ST(mm)
Slope(mV/s)

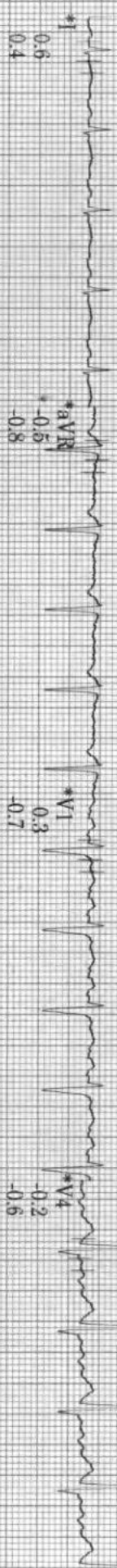

*aVR -0.5
-0.8

*V1 0.3
-0.7

*V4 -0.2
-0.6



*aVL 0.3
-0.2

*V2 2.4
0.5

*V5 0.0
0.2



*aVF 0.0
-1.1

*V3 1.7
1.1

*V6 -0.7
-0.5



* Computer Synthesized Rhythm

40 Hz 25.0 mm/s 10.0 mm/mV

A. H. S. 50Hz HR 46

MAC55-010R

DIGITAL X-RAY
INTERVENTIONAL RADIOLOGY
3D/4D SONOGRAPHY & COLOR DOPPLER
2-D ECHOCARDIOGRAPHY
PERIPHERAL COLOR DOPPLER
HI-SPEED HELICAL C.T. SCAN
C.T. ANGIOGRAPHY
PATHOLOGY LAB. SERVICES



DIAGNOSTIC CENTRE
X-RAY, IMAGING & PATHOLOGY

1, VYANKATESH NAGAR, OPP. SFS
HIGH SCHOOL, JALNA ROAD,
AURANGABAD - 431005
☎ : 0240-2353182, 2325282, 8446100111

24-01-2022

Mr. PRASHANT THOTE
33 YRS

USG ABDOMEN

**Liver is normal in size, shape and echotexture.
Intrahepatic biliary radicles and portovenous echocomplex appeared normal.
No e/o any solid, cystic, diffuse parenchymal pathology seen.
Normal cbd and portal vein.**

**Gallbladder is well distended and appeared normal, no e/o any gallbladder
calculus. Normal gb wall thickness.**

Pancreas is normal in size, shape and echotexture.

Normal peripancreatic fat planes.

Spleen is normal in size, shape and echotexture.

**Both kidneys are normal in size, shape and echotexture. No e/o any calculus
seen, No e/o hydronephrosis.**

**Urinary bladder is well distended and appeared normal, no e/o any intravesical
pathology. No e/o ascitis / paraaortic adenopathy.**

Prostate measures 39 x 34 x 32 mms with approximate weight of 21.26cc.

IMPRESSION

**NORMAL LIVER, SPLEEN, PANCREAS, GALLBLADDER, BOTH KIDNEYS,
URINARY BLADDER -**

**Note : SCANNING DONE IN COVID 19 PANDEMIC PERIOD , PATIENT DID NOT
GIVE ANY OBVIOUS HISTORY PERTAINING TO COVID 19 INFECTION.**



DR. P. A. BARJATYA
M.B.B.S., M.D.
9823344449

DR. G. S. LAHOTI
M.B.B.S., D.M.R.D.
9850171587

ID: SARDA
Vist: DR.AFZAL NOOR KHAN

24-Jan-2022
11:38:34

128bpm
BP: 140/80

EXERCISE
STAGE 2
5:50

BRUCE
2.5mph
12.0%

ST @ 10mm/mV
80ms postd

Lead
ST'(mm)
Slope(mV/s)

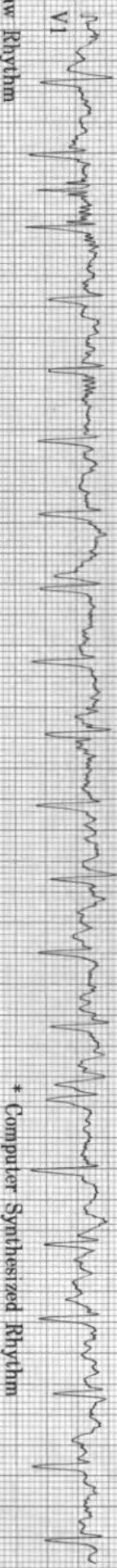
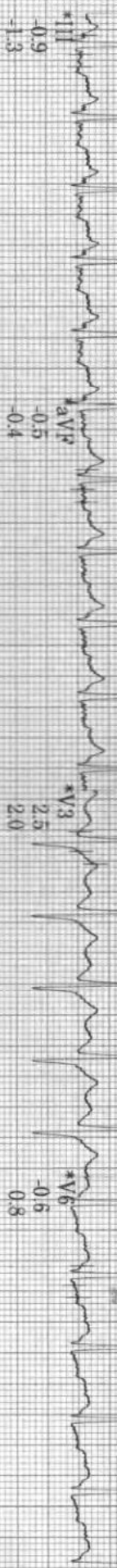
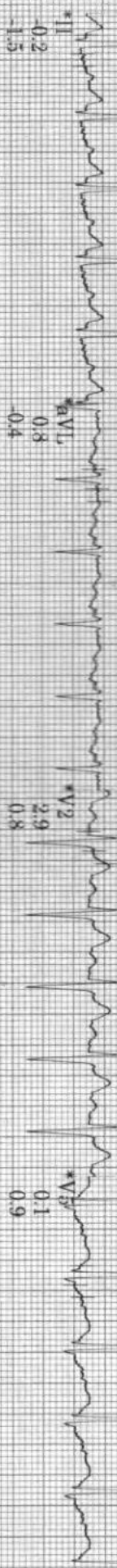
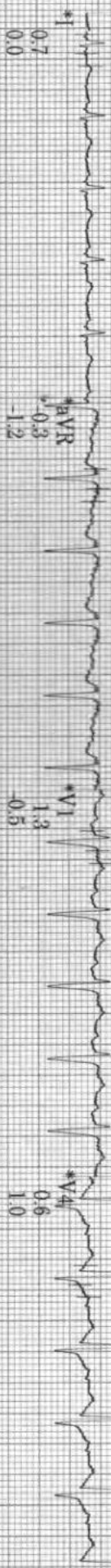

Raw Rhythm

* Computer Synthesized Rhythm

40 Hz 25.0 mm/s 10.0 mm/mV A-R-S 50Hz HR 46

MAC55 010B

NAME: MR. PRASHANT THOTE

SEX : Male

REF. BY : MEDI WHEEL

DATE:24/01/2022

Urine Routine Examination

Physical Examination

Colour:	Pale Yellow
Appearance:	Clear
Reaction:	Acidic
Deposit	Absent

Chemical Examination:

Specific Gravity	1.010
Albumin	Absent
Sugar:	Absent
Acetone:	----
Bile Salts	----
Bile Pigment:	----

Microscopic Examination

RBC :	Absent
Pus Cells:	OCASSIONAL/HPF
Epihtelial cells:	Absent
Crystals:	Absent
Casts:	Absent

Dr.S R. SARDA
M.D. Reg. No.56462
Dr. Sampat Sarda
M.D.(Pathology)
SARDA CENTRE FOR DIABETES & SELF CARE
4, Vyanktesh Nagar, Jalna Road, Aurangabad
Phone No. 2333851, 2334858

ID: SARDA
Vist: DR.AFZAL NOOR KHAN

24-Jan-2022
11:41:34

168bpm

BP: 160/80

EXERCISE
STAGE 3
8:51

BRUCE
3.3mph
14.0%

ST @ 10mm/mV
80ms postd

Lead
ST(mm)
Slope(mV/s)

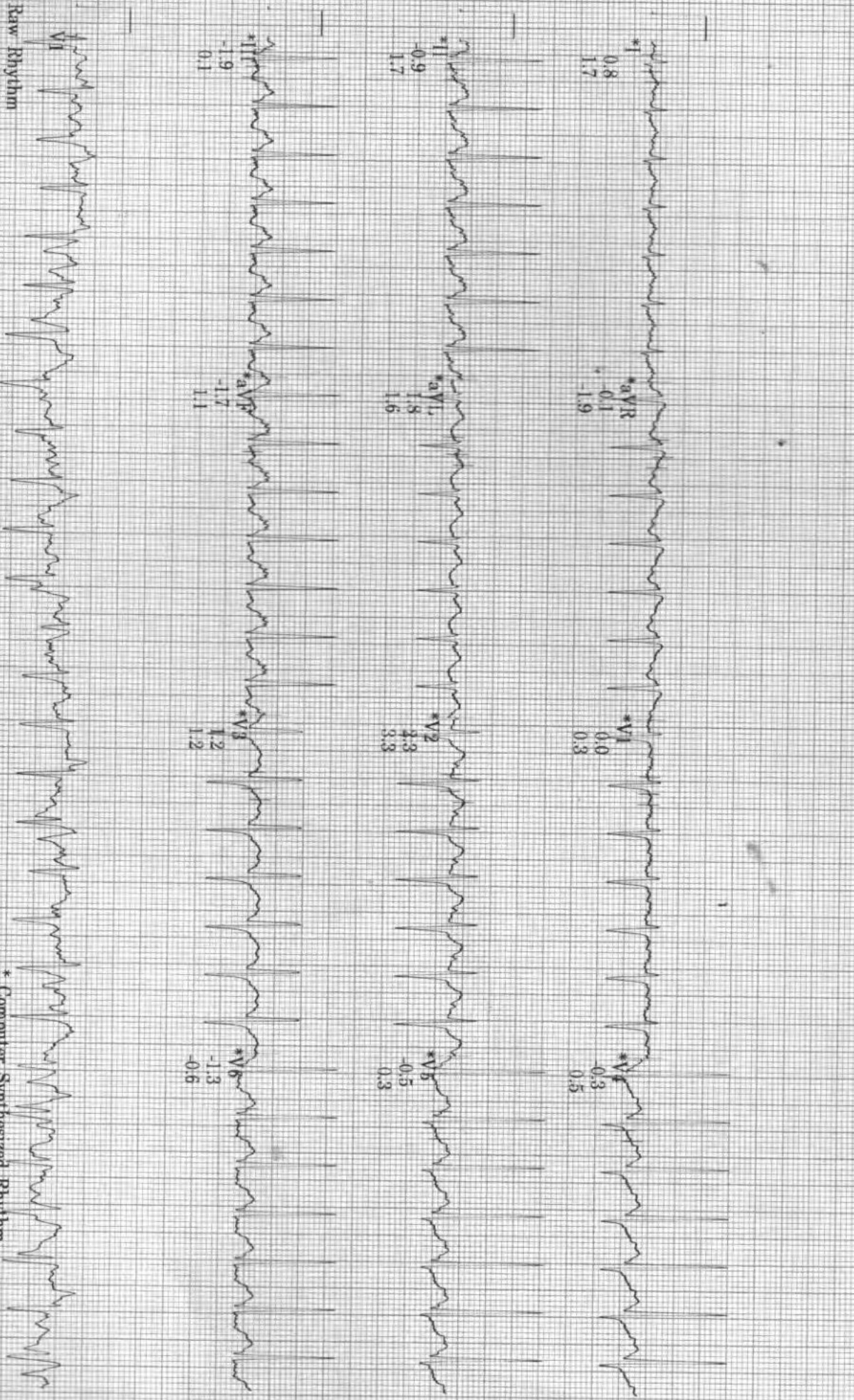

40 Hz 25.0 mm/s 10.0 mm/mV A-H-S-50Hz HR 46

Raw Rhythm

* Computer Synthesized Rhythm

MAC55 010B

26

DIGITAL X-RAY
INTERVENTIONAL RADIOLOGY
3D/4D SONOGRAPHY & COLOR DOPPLER
2-D ECHOCARDIOGRAPHY
PERIPHERAL COLOR DOPPLER
HI-SPEED HELICAL C.T. SCAN
C.T. ANGIOGRAPHY
PATHOLOGY LAB. SERVICES
☎ : 0240-2325282, 8446100111



DIAGNOSTIC CENTRE
X-RAY & IMAGING CLINIC

1, VYANKATESH NAGAR, OPP. SFS
HIGH SCHOOL, JALNA ROAD,
AURANGABAD - 431005
☎ : 0240 - 2353182

24-01-2022

Mr. PRASHANT THOTE
33 YRS

CHEST

Trachea central.
Apices are clear.
Both lung appeared well pneuamtised and appeared normal.
Both cp angles are clear.
Cardiac silhouutte normal.

IMPRESSION
NORMAL CHEST



DR. P. A. BARJATYA
M.B.B.S., M.D.
9823344449

DR. G. S. LAHOTI
M.B.B.S., D.M.R.D.
9850171587



ID: SARDA
Vist: DRAFZAL NOOR KHAN

24-Jan-2022
11:42:25

180bpm

BP: 180/80

ST @ 10mm/mV
80ms postJ

EXERCISE
STAGE 4

9:40

PEAK EXERCISE

BRUCE

4.1mph

16.0%

Lead
ST(mm)
Slope(mV/s)

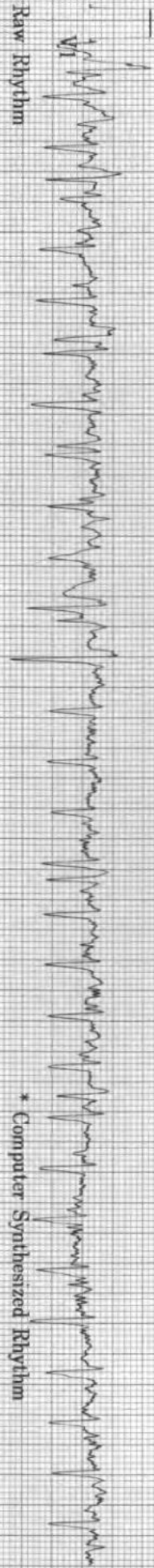
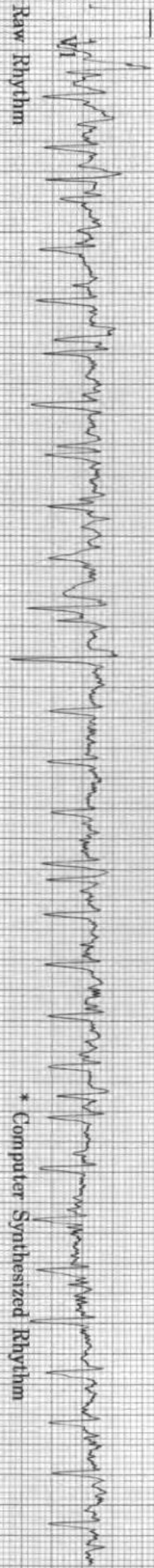
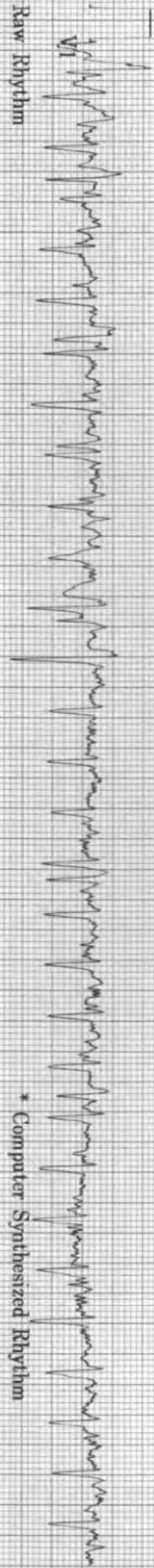
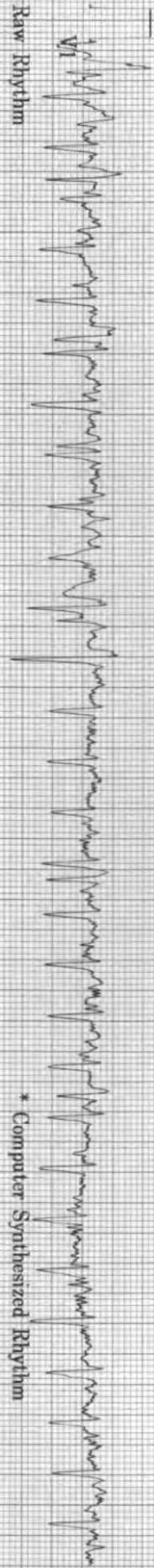
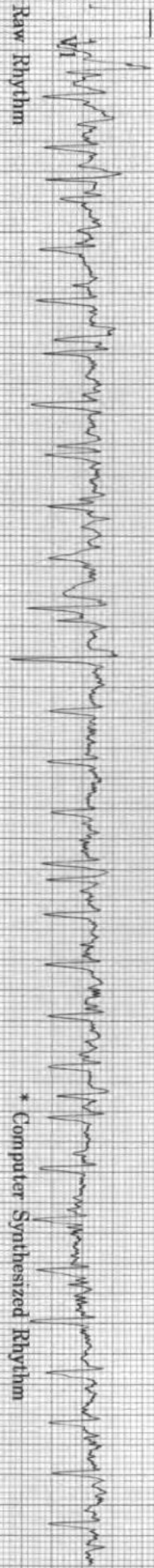
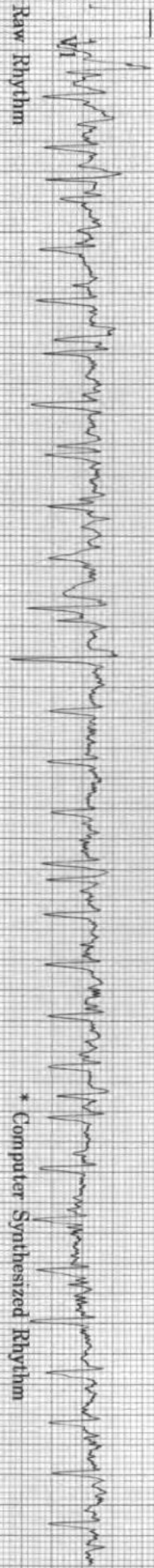
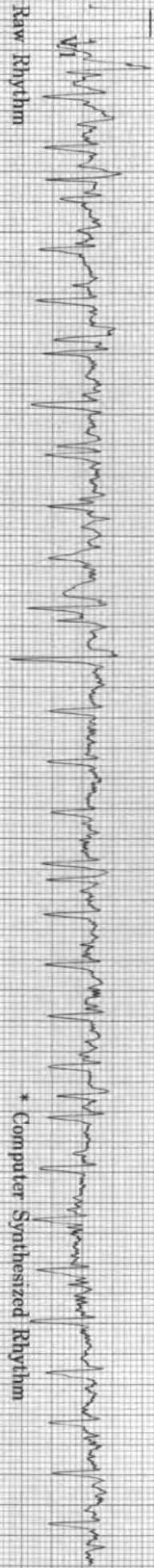
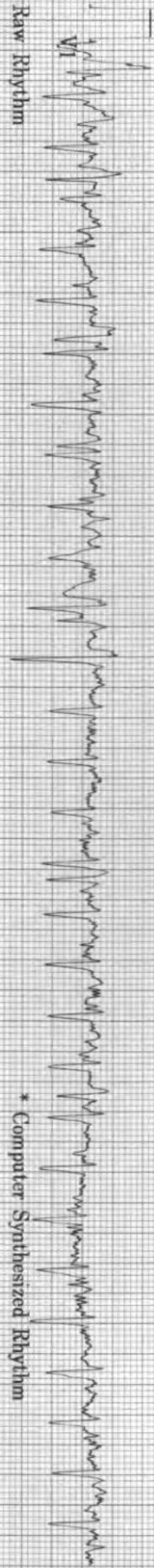
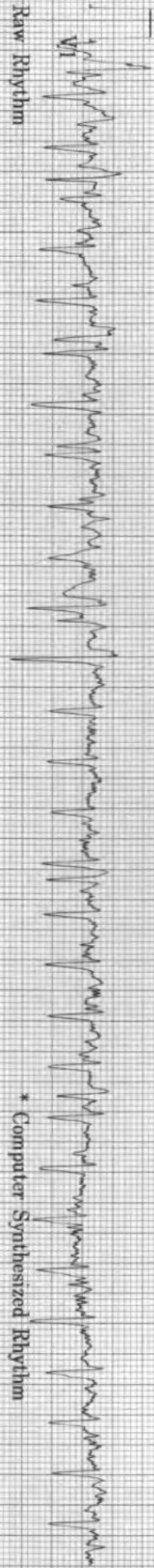
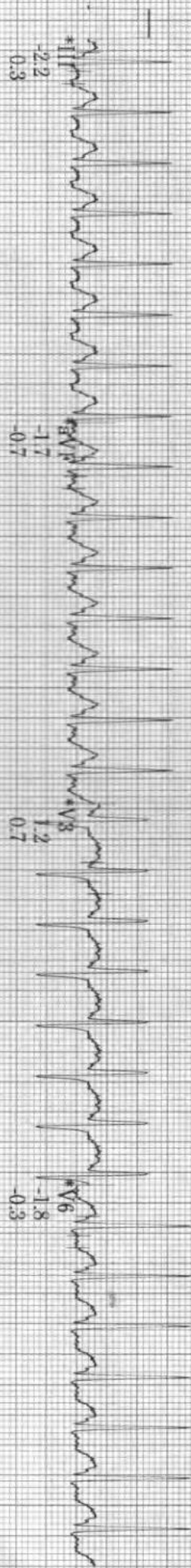
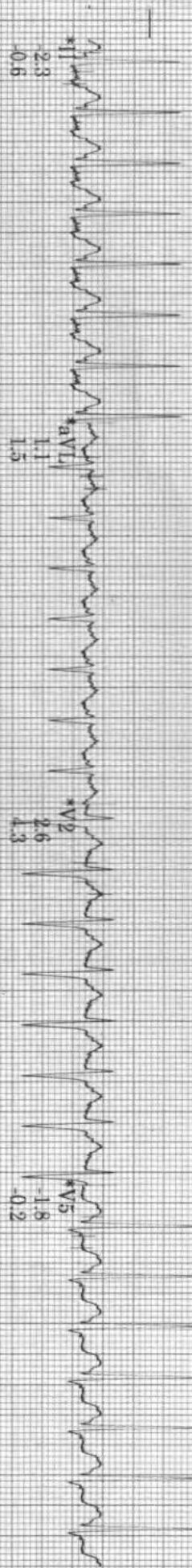

Raw Rhythm

40 Hz 25.0 mm/s 10.0 mm/mV A-H-S-50Hz HR 46

* Computer Synthesized Rhythm

MAC55 010B

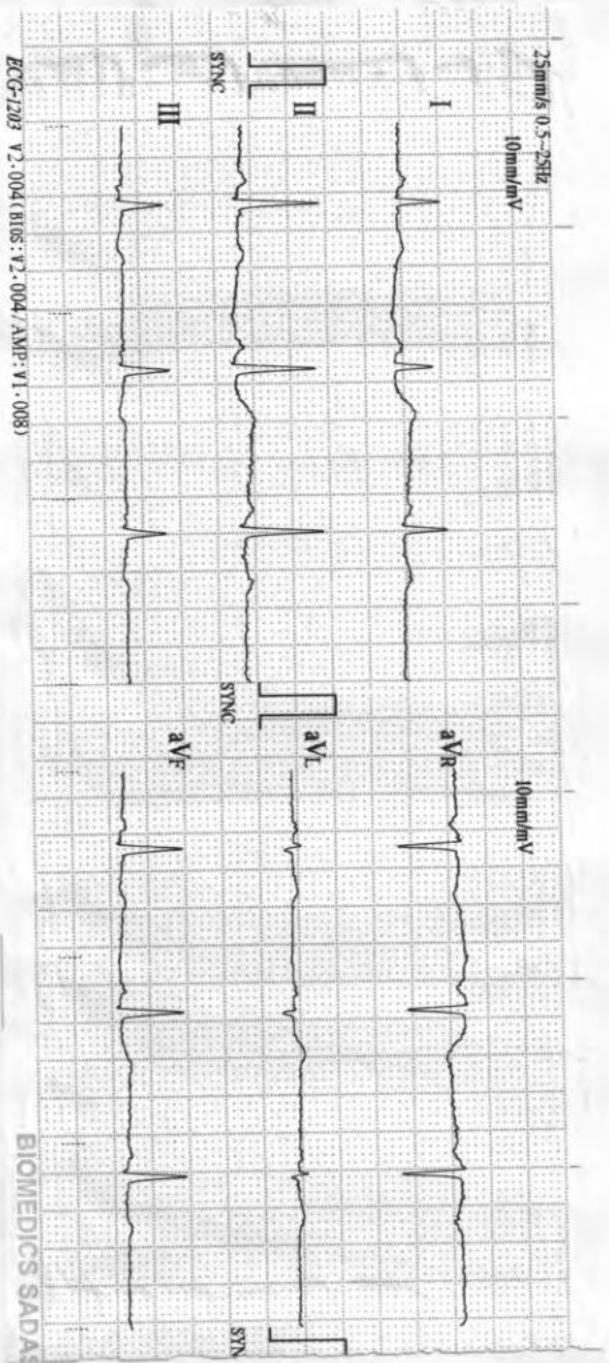

25mm/s 0.5-25Hz
10mm/mV
ECC-1203 v.2.004 (BIOS: v.2.004 /AMP: v1.008)

BIOMEDICS SADAS

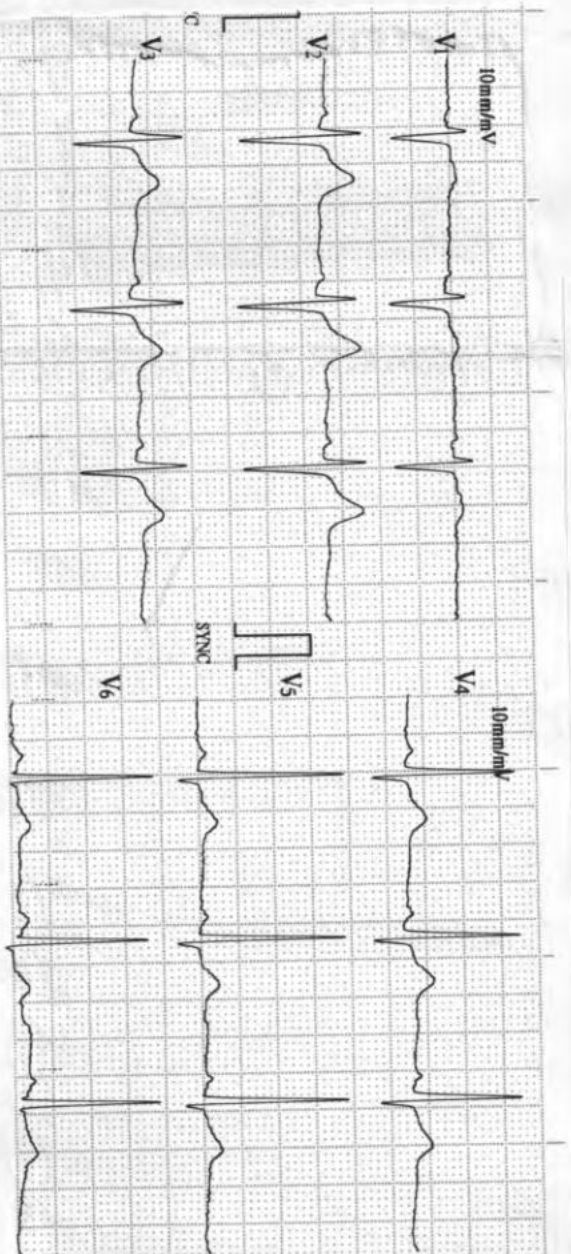

10mm/mV
SHIV PETH PUNE-30 CELL-9822198798

01/24/2022 10:48

ID : 4175

Name:

Sex :

Age :

HR : 65

R-R : 912

P-R : 128

QRS : 102

QT/QTc : 375/392

P/QRST/T : 27/64/27

RM5/ST1 : 1.930/0.780 mV

RM5+ST1 : 2.710

Handwritten signature

Machine Interpretation Only

Confirm with Physician

Physician

ID: SARDA
Visit: DR.AFZAL NOOR KHAN

24-Jan-2022
11:43:24

154bpm
BP- 180/80

RECOVERY
Post
1:00

BRUCE
1.6mph
0.0%

ST @ 10mm/mV
80ms postJ

Lead
ST(mm)
Slope(mV/s)

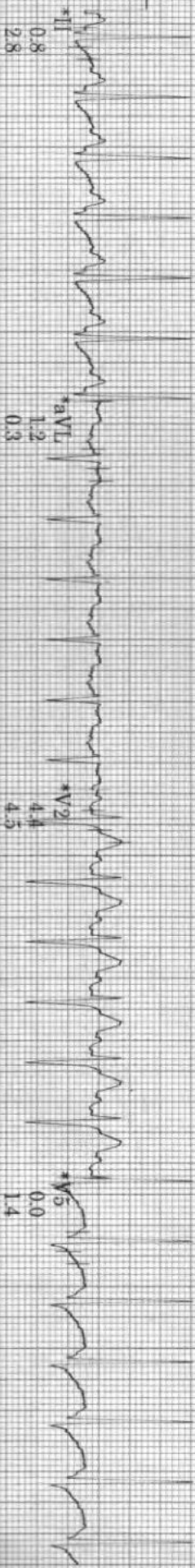
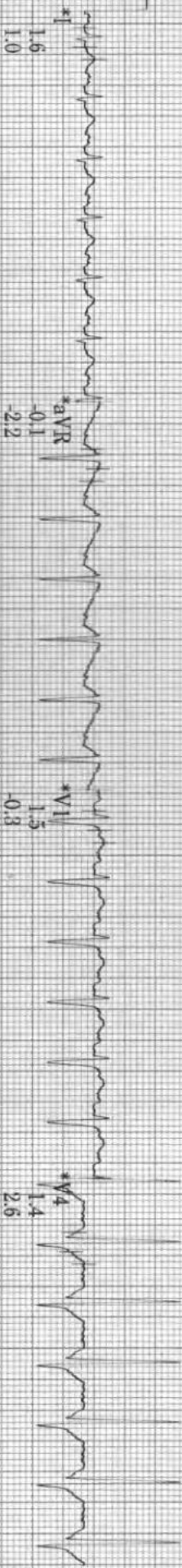

40 Hz 25.0 mm/s 10.0 mm/mV A-H-S-50Hz HR 46

MAG55 010B



SARDA

CENTRE FOR DIABETES & SELF CARE

4, Vyankatesh Nagar, Jaina Road, Aurangabad. Ph. : (0240) 2333851, 2334858.

Name: Mr. Prachant Thote Age: 33m

Boys

CLINICAL SUMMARY:

Weight : _____ Height (Cms) : _____ Blood Pressure : _____

ECG FINDINGS:

Rate : 65/min QRS. Complex : N

Rhythm : N ST Segment : N

Mechanism : N T. Wave : N

Axis : N QT Interval : N

P. Wave : N PR Interval : N

Recommendation : Wm

Dr. A.S. SARDA
M.D. Reg. No. 73570

CENTRE FOR DIABETES & SELF CARE
Vyankatesh Nagar, Jaina Road, Aurangabad
Ph. No. 2333851, 2334858

Date : 24/01/22



ID: SARDA
Visit: DRAFZAL NOOR KHAN

24-Jan-2022
11:45:24

109bpm

BP- 150/80

RECOVERY

Post

3:00

BRUCE

** *mph

** *%

ST @ 10mm/mV
80ms postJ

Lead
ST(mm)
Slope(mV/s)

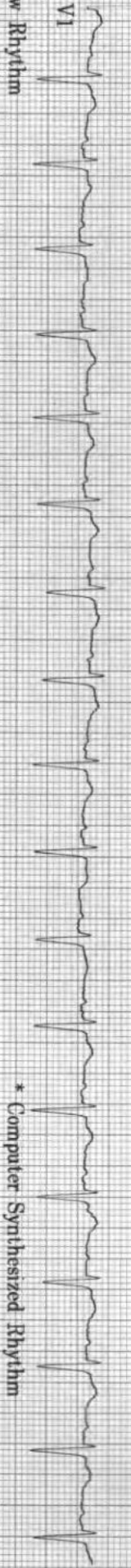
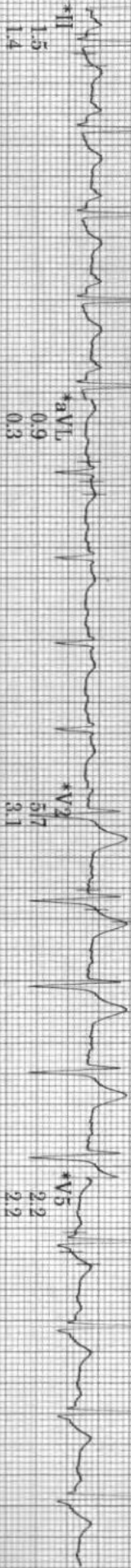
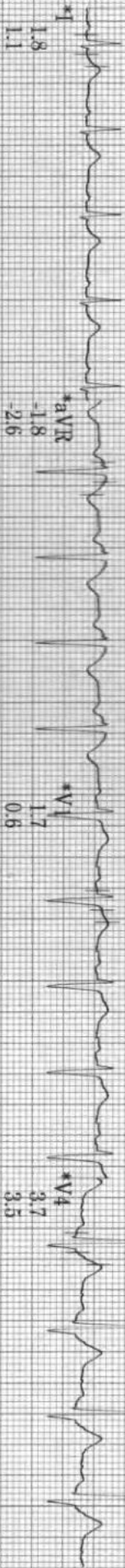

40 Hz 25.0 mm/s 10.0 mm/mV A-H-S-50Hz HR 46

* Computer Synthesized Rhythm

MAC55 010B

2

ID: SARDA
 V: DR. AFZAL NOOR KHAN
 24 Jan 2022
 11:30:02

33 years
 171cm
 Caucasian
 67kg
 Male

Referred by: INSURANCE COMPANY
 Test Ind:

BRUCE
 Max HR: 181bpm 96% of max predicted 187bpm
 Max BP: 180/80
 Reason for Termination:
 Comments: EXERCISED FOR 9:40 MINUTES OF BRUCE PROTOCOL
 ACHIEVED 96% MHR

25.0 mm/s
 10.0 mm/mV
 100hz

RESTING BP 110 RAISED > 180 AT PEAK (HTN RESPONSE)
 NON-DIAGNOSTIC ECG CHANGES / ARRHYTHMIAS
 GOOD EFFORT TOLERANCE
 TEST IS NEATIVE FOR INDICIBLE MYOCARDIAL ISCHEMIA

BASELINE EXERCISE	MAX ST RECOVERY	PEAK EXERCISE	TEST END RECOVERY	BASELINE EXERCISE	MAX ST RECOVERY	PEAK EXERCISE	TEST END RECOVERY
0:00 85bpm BP: 110/70	0:06 181bpm BP: 180/80	9:40 181bpm BP: 180/80	3:24 110bpm BP: 150/80	0:00 85bpm BP: 110/70	0:06 181bpm BP: 180/80	9:40 181bpm BP: 180/80	3:24 110bpm BP: 150/80

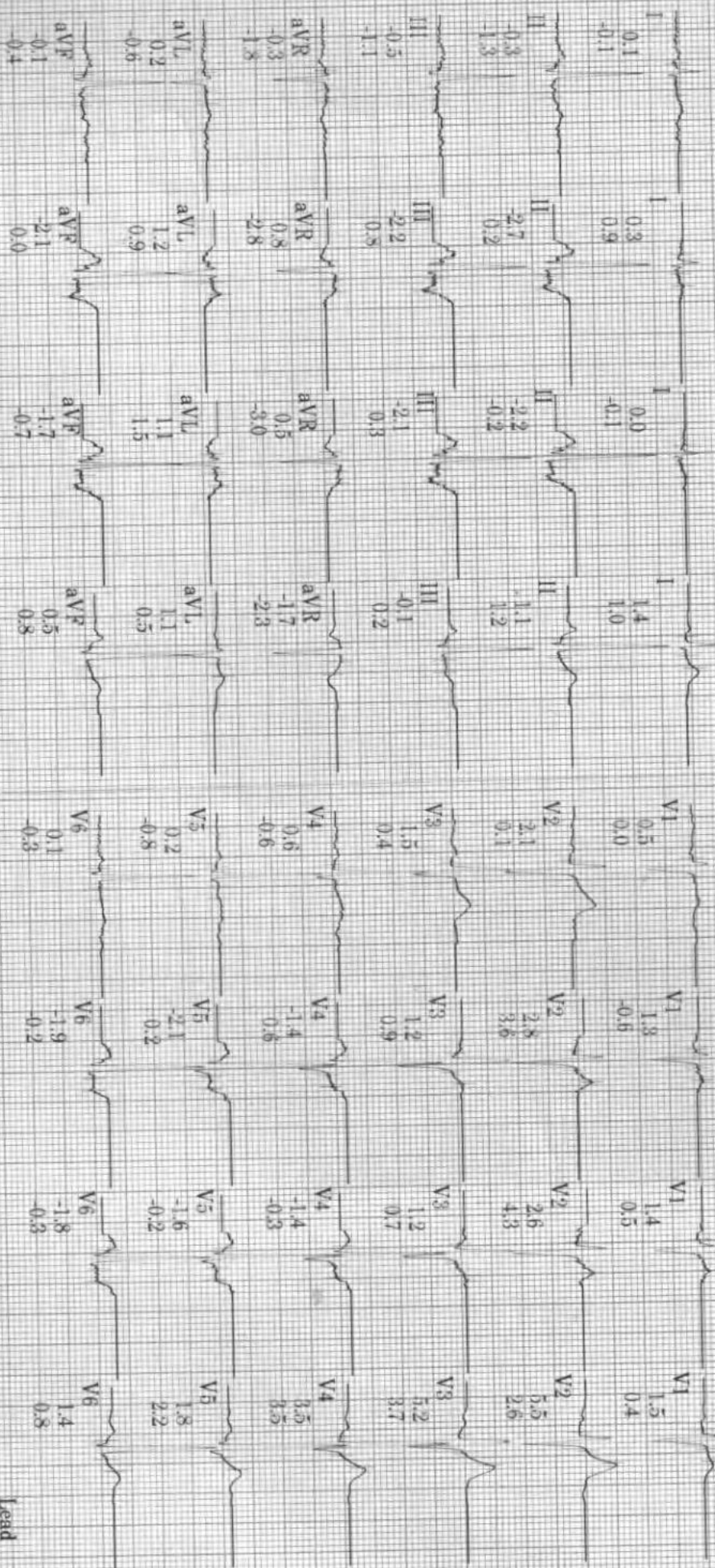

Technician:

INTERNATIONAL HOSPITAL, AURANGABAD

Unconfirmed

MAC55.010B

Lead
 ST(mm)
 Slope(mV/s)