

Patient Name: Mr. RAHUL KAR 31/M

April 09, 2022
Time 11:03:33

Resting ECG Report

QT/QTc: 0.472 / 0.471 Sec
P-QRS-T Axis (40)-(-30)-(-31) deg

PR Interval: 0.14 sec
QRS Duration: 0.112 Sec

RR Interval: 1.00 sec

HR : 59 bpm BP : 130/70 mmHg

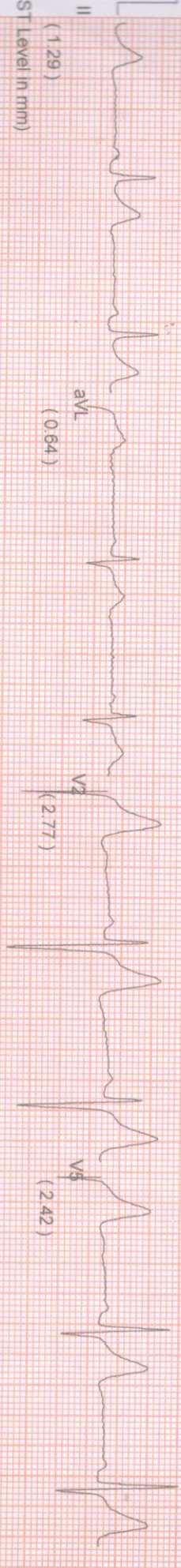
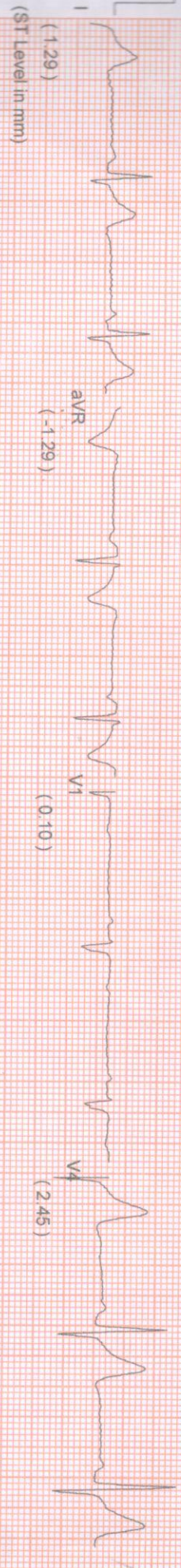

Comments :-

Rahul Kar

NAME: MR.RAHUL KAR	MR NO: FSIN-0000	DATE : 09.04.2022
AGE: 31YRS.	SEX:MALE	REF BY:SELF

ECG REPORT

HR : 59 b/min
AXIS : NORMAL
RHYTHM : SINUS
PR INTERVAL : 0.14 sec
QT INTERVAL : 0.472 sec
QRS DURATION : 0.112 sec
T-WAVE : NORMAL.

IMPRESSION:

- SINUS BRADYCARDIA.

Dr. SIDDHARTHA KUNDU
MBBS (Cal), PGDCC, CCEBDM
Clinician, Cardiologist
Ex Sr Resident, Cardiology Dept
B.R Singh Hospital, Eastern Railway



NAME:MR.RAHUL KAR	MR. NO: FSIN-0000	DATE: 09/04/2022
AGE :31YRS	SEX:MALE	REF. BY: SELF

ULTRASOUND OF WHOLE ABDOMEN

LIVER: Liver is **enlarged** in size(**19.32cm**),shape,outline and echotexture. The intrahepatic tubular structures are normal. The porta hepatis is normal . The common bile duct measures **4mm** in diameater. The portal vein measures **10mm** at porta .

GALLBLADDER: Gall bladder is normal. Wall is normal. No calculus or mass is seen within the gall bladder.

PANCREAS: It is normal in size, Shape, Outline and echotexture. Pancreatic duct is not dilated.

SPLEEN: It is normal in size **8.42cm**, Shape, Outline and echotexture. No parenchymal lesion is noted.

RIGHT KIDNEYS: It is normal in position, size, shape, outline and echotexture. No calculus or hydronephrosis is seen.

RIGHT KIDNEY measures **9.81cm**.

LEFT KIDNEYS: It is normal in position, size, shape, outline and echotexture.

LEFT KIDNEY measures **9.38cm**.

URINARY BLADDER: It is well distended with normal wall thickness. No calculus or mass is seen within the urinary bladder. The post void residual volume of urine is insignificant.

PROSTATE: It is normal in size, shape& has a homogenous echotexture. The prostatic outline is smooth. The periprostatic plane is normal. It is normal in size measures **4.09cmX3.41cmX2.98cm** **VOL-8.37gms**

IMPRESSION:

- **ENLARGED LIVER.**

A.K.ROY

M.B.B.S, Dip BMSc, DTM&H (Cal)

Certificate on CEBT Abdomino Pelvic, USG(WBHSU)



DEPARTMENT OF RADIOLOGY X-RAY OF CHEST (PA) VIEW

MR. NO- FSIN.0000000

SEX-MALE

NAME: -RAHUL KAR

EXAMINATION DATE-09/04/2022

AGE-31 YRS

REPORT DATE-09/04/2022

REF DR. SELF

FINDINGS:

- Bilateral lung fields are clear.
- Tracheal shadow is in the midline.
- Bilateral CP angle are clear
- Both hila appear normal .
- CTR appears normal .
- No definite bone fracture is noted.

DR.ARNAB MANDAL

MD, Physician, PGDUS (Delhi) CEBT-USG (WBUHS KOLKATA)
Fellow of Jefferson Ultrasound Radiology and Education Institute
Philadelphia Ex-Radiology Resident (S.E.Railway)
Regd.No:72022(WBMC)



Patient Name: MR. RAHUL KAR
UHID/MR No.: FSIN.0000014397
Visit Date: 09.04.2022
Sample collected on: 09.04.2022
Ref Doctor: SELF

Age/Gender: 31 Years / Male
OP Visit No.: FSINOPV17462
Reported on: 09.04.2022
Specimen: BLOOD

DEPARTMENT OF LABORATORY MEDICINE

TEST NAME
UNIT

RESULT

BIOLOGICAL REFERENCE

BLOOD GROUP
RH TYPE

"AB"
NEGATIVE(-Ve)

Results are to be correlate clinically.

*** End of the report***

Lab Technician/Technologist
Madhumita Biswas

Dr. BIPARNAK HALDAR
MBBS, MD(PATHOLOGY)
CONSULTANT PATHOLOGIST



Patient Name: MR. RAHUL KAR
UHID/MR No.: FSIN.0000014397
Visit Date: 09.04.2022
Sample collected on: 09.04.2022
Ref Doctor: SELF

Age/Gender: 31 Years / Male
OP Visit No.: FSINOPV17462
Reported on: 09.04.2022
Specimen: BLOOD

DEPARTMENT OF HAEMATOLOGY

<u>TEST NAME</u>	<u>RESULT</u>	<u>BIOLOGICAL REFERENCE</u>	<u>UNIT</u>
COMPLETE BLOOD COUNT			
HEMOGLOBIN	12.3	Female 11.5-14.5 Male 12.5-16.5	gm%
Method: Cyanmethemoglobin			
RBC COUNT	4.1	Female 3.8-4.8 Male 4.5-5.5	mill/Cumm
Method: Electronic Impedance			
HEMATOCRIT (PCV)	36.0	Female 36-46 Male 42-52	%
MCV	87.8	83-101 fl	fl
Method: Calculated			
MCH	30.0	27-32 pg	pg
Method: Calculated			
MCHC	34.1	31.5-34.5	%
Method: Calculated			
PLATELET COUNT	2.10	1.5-4.5 lakhs/cu mm	Lakhs/cumm
Method: Electronic Impedance			
TOTAL WBC COUNT	5800	4000-11000	/cumm
Method: Electronic Impedance			
NEUTROPHIL	60	40-80	%
LYMPHOCYTE	35	20-45	%
MONOCYTE	02	2-10	%
EOSINOPHIL	03	1-6	%
BASOPHIL	00	<1-2	%
ESR	34	Male:12 Female:19	mm/hr mm/hr
Method: westergreen			

Note: RBC are normocytic with normochromic.

INSTRUMENT USED:

SYSMEX (XP 100)

*Please correlate with clinical conditions.

End of the report

BA

Lab Technician/Technologist
Ranjit Bhattacharjee

Dr. BIPARNAK HALDAR
MBBS, MD(PATHOLOGY)
CONSULTANT PATHOLOGIST



Patient Name: MR. RAHUL KAR
UHID/MR No.: FSIN.0000014397
Visit Date: 09.04.2022
Sample collected on: 09.04.2022
Ref Doctor: SELF

Age/Gender: 31 Years / Male
OP Visit No.: FSINOPV17462
Reported on: 09.04.2022
Specimen: BLOOD

DEPARTMENT OF LABORATORY MEDICINE

<u>TEST NAME</u>	<u>RESULT</u>	<u>BIOLOGICAL REFERENCE INTERVALS</u>	<u>UNITS</u>
GLUCOSE- (FASTING) Method: (GOD-POD)	82.0	70.0- 110.0	mg/dl
GLUCOSE- (POST PRANDIAL) Method: (GOD-POD)	101.0	80.0-140.0	mg/dl

End of the report

Results are to be correlate clinically

BK

Lab Technician / Technologist
Madhumita_Biswas

DR. BIPARNAK HALDAR
MBBS, MD (PATHOLOGY)
CONSULTANT PATHOLOGIST



Patient Name: MR. RAHUL KAR
UHID/MR No.: FSIN.0000014397
Visit Date: 09.04.2022
Sample collected on: 09.04.2022
Ref Doctor: SELF

Age/Gender: 31 Years / Male
OP Visit No.: FSINOPV17462
Reported on: 09.04.2022
Specimen: BLOOD

DEPARTMENT OF SPECIAL BIOCHEMISTRY
REPORT PREPARED ON PATHOLOGY

Test Name	Value	Unit	Normal Range
Glycosylated Haemoglobin (HbA1c), HPLC Glycosylated Haemoglobin (HbA1c), HPLC	3.9	%	Excellent Control: <4 Good Control: 4-6 Fair Control : >6-7 Action Suggested: >7-8 Poor Control : >8
Methodology: HPLC Instrument Used: Bio-Rad D-10			
Estimated Average Glucose (EAG)	98	mg/dL	Excellent Control: 90-120 Good Control: 120-150 Fair Control: > 150-180 Action Suggested: 181-210 Panic Value: >211

Comment

- For patients with Hb variant diseases there may be lowering of HbA1c due to low HBA synthesis.
- EAG is value calculated from HbA1c & indicates average glucose level over past three months.

Factors that interfere with HbA1c Measurement: Genetic variants (e.g. Hbs trait, HbC trait), elevated fetal hemoglobin (HbF) and chemically modified derivatives of hemoglobin (e.g. carbamylated Hb in patients with renal failure) can affect the accuracy of HbA1c measurements. The effects vary depending on the specific Hb variant or derivative and the specific HbA1c method.

Factors that affect interpretation of HbA1c Results: Any condition that shortens erythrocyte survival or decreases mean erythrocyte age (e.g. recovery from acute blood loss, hemolytic anemia) will falsely lower HbA1c test results regardless of the assay method used.

***** End Of Report*****

BR

Lab Technician / Technologist

Susmita Saha

DR. BIPARNAK HALDAR
MBBS, MD (PATHOLOGY)
CONSULTANT PATHOLOGIST

APOLLO CLINIC @ OM TOWER
Opp. of Rabindra Bharati University
Licensee : Satyam Credit Pvt. Ltd.

36C, B.T. Road, Kolkata - 700 002



033 2556 3333



033 2556 5555

Patient Name: MR. RAHUL KAR
UHID/MR No.: FSIN.0000014397
Visit Date: 09.04.2022
Sample collected on: 09.04.2022
Ref Doctor: SELF

Age/Gender: 31 Years / Male
OP Visit No.: FSINOPV17462
Reported on: 09.04.2022
Specimen: BLOOD

DEPARTMENT OF LABORATORY MEDICINE

TEST NAME	RESULT	BIOLOGICAL REFERENCE INTERVALS	UNITS
LIPID PROFILE			
Triglyceride Method: GPO-POD	224.0	<200	mg/dl
Cholesterol Method: CHO - POD	196.0	Desirable blood cholesterol :< 220 Borderline High: 170.0-199.0 High: > 199.0 mg/dl	mg/dl
HDL CHOLESTEROL [DIRECT] Method: PVS and PEGME Coupled	46.0	30-80mg/dl	mg/dl
LDL CHOLESTEROL [DIRECT] Method: PVS and PEGME Coupled	105.0	<130.0 mg/dl	mg/dl
VLDL CHOLESTEROL	45.0	20-35 mg/dl	mg/dl
CHOLESTEROL: HDL RATIO	4.2		
LDL: HDL RATIO	2.2		

End of the report

Results are to be correlate clinically

BK

Lab Technician / Technologist
Ranit Bhattacharjee

DR. BIPARNAK HALDAR
MBBS, MD (PATHOLOGY)
CONSULTANT PATHOLOGIST



Patient Name: MR. RAHUL KAR
UHID/MR No.: FSIN.0000014397
Visit Date: 09.04.2022
Sample collected on: 09.04.2022
Ref Doctor: SELF

Age/Gender: 31 Years / Male
OP Visit No.: FSINOPV17462
Reported on: 09.04.2022
Specimen: BLOOD

DEPARTMENT OF LABORATORY MEDICINE

TEST NAME	RESULT	BIOLOGICAL REFERENCE INTERVALS	UNITS
LIVER FUNCTION TEST (PACKAGE)			
BILIRUBIN- TOTAL Method: Daizo	0.87	1.1 Adult	mg/dl
BILIRUBIN- DIRECT Method: Daizo with DPD	0.19	Adult & Children: <0.25	mg/dl
BILIRUBIN- INDIRECT Method: calculated	0.68	0.1-1.0	mg/dl
TOTAL- PROTIEN Method: Photometric UV test	6.4	Adult: 6.6-8.8	gms/dl
ALBUMIN Method: BCG	3.8	3.5-5.2	gms/dl
GLOBULIN Method: calculated	2.6	1.8-3.0	gms/dl
A:G Ratio	1.4:1		
SGOT/AST Method: IFCC WITHOUT P5P	42.1	up to 45	U/L
SGPT/ALT Method: IFCC WITHOUT P5P	56.0	up to 40	U/L
ALKA-PHOS Method: PNPP- AMP BUFFER	128.6	Adult: 20-220 Child: 104-380	U/L
GGT [Gamma Glutamyl Transferase]	27	7-32	U/L

*Please correlate with clinical conditions.

End of the report

BR

Lab Technician / Technologist
Susmita_Saha

DR. BIPARNAK HALDAR
MBBS, MD (PATHOLOGY)
CONSULTANT PATHOLOGIST



Patient Name: MR. RAHUL KAR
UHID/MR No.: FSIN.0000014397
Visit Date: 09.04.2022
Sample collected on: 09.04.2022
Ref Doctor: SELF

Age/Gender: 31 Years / Male
OP Visit No.: FSINOPV17462
Reported on: 09.04.2022
Specimen: BLOOD

DEPARTMENT OF LABORATORY MEDICINE

<u>TEST NAME</u>	<u>RESULT</u>	<u>BIOLOGICAL REFERENCE INTERVALS</u>	<u>UNITS</u>
BLOOD UREA NITROGEN (BUN) BLOOD UREA NITROGEN (BUN) Method: Calculated	12.6	8 - 20	mg/ dl
CREATININE Methodology: Jaffe Reaction Instrument Used: FULLY AUTOMATED ANALYZER EM-200	0.91	Male: 0.7-1.4 Female: 0.6-1.2 Newborn: 0.3-1.0 Infant: 0.2-0.4 Child: 0.3-0.7 Adolescent: 0.5-1.0	mg/dl
BUN: CREATININE RATIO	13.8		
URIC ACID Method: Uricase	3.95	Female: 2.6 - 6.0 Male: 3.4 - 7.0	mg/dl

End of the report

Results are to be correlate clinically

BK

Lab Technician / Technologist
Susmita_Saha

DR. BIPARNAK HALDAR
MBBS, MD (PATHOLOGY)
CONSULTANT PATHOLOGIST

Patient Name: MR. RAHUL KAR
UHID/MR No.: FSIN.0000014397
Visit Date: 09.04.2022
Sample collected on: 09.04.2022
Ref Doctor: SELF

Age/Gender: 31 Years / Male
OP Visit No.: FSINOPV17462
Reported on: 09.04.2022
Specimen: BLOOD

DEPARTMENT OF LABORATORY MEDICINE

TEST NAME	RESULT	BIOLOGICAL REFERENCE INTERVALS	UNIT
TSH:THYROID STIMULATING HORMONE-SERUM Method : CLIA	0.52	0.35-5.50	μIU/ml
TOTAL T3: TRI IODOTHYRONINE – SERUM Method : CLIA	0.89	0.87 – 1.78	ng/dl
TOTAL T4: THYROXINE – SERUM Method : CLIA	8.18	8.09 – 14.03	μg/Dl

Comment: Note :>1. TSH levels are subject to circadian variation, reaching peak levels between 2 - 4.a.m. and at a minimum between 6-10 pm . The variation is of the order of 50% . hence time of the day has influence on the measured serum TSH concentrations
> 2. Values <0.03 μIU/mL need to be clinically correlated due to presence of a rare TSH variant in some individuals.
Clinical Use:> Primary Hypothyroidism > Hyperthyroidism > Hypothalamic – Pituitary hypothyroidism
> Inappropriate TSH secretion > Nonthyroidal illness > Autoimmune thyroid disease
>Pregnancy associated thyroid disorders > Thyroid dysfunction in infancy and early childhood.

Results are to be correlate clinically .

End of the report

BK

Lab Technician / Technologist
Ranit Bhattacharjee

DR. BIPARNAK HALDAR
MBBS, MD (PATHOLOGY)
CONSULTANT PATHOLOGIST



Patient Name: MR. RAHUL KAR
UHID/MR No.: FSIN.0000014397
Visit Date: 09.04.2022
Sample collected on: 09.04.2022
Ref Doctor: SELF

Age/Gender: 31 Years / Male
OP Visit No.: FSINOPV17462
Reported on: 09.04.2022
Specimen: URINE

URINE ROUTINE EXAMINATION

URINE FOR ROUTINE EXAMINATION

Test Name	Result	Unit	Method
<u>PHYSICAL EXAMINATION</u>			
QUANTITY	30	ml	Container Measurement
COLOUR	Pale yellow		Naked Eye Observation
APPEARANCE	Slightly hazy		Naked Eye Observation
REACTION	Acidic		Multiple Reagent Strip
SPECIFIC GRAVITY	1.015		Multiple Reagent Strip
<u>CHEMICAL EXAMINATION</u>			
BLOOD	Nil		Multiple Reagent Strip
ALBUMIN	Nil		Multiple Reagent Strip / Heat & Acetic Acid
BILE PIGMENT	Nil		Fuchet's Test
BILE SALT	Nil		Hey's Sulphur Test
KETONE BODIES	Nil		Multiple Reagent Strip / Rothera Test
SUGAR	Nil		Multiple Reagent Strip / Benedict
<u>MICROSCOPIC EXAMINATION</u>			
PUS CELL	2-3	/HPF	Light Microscopy
RBC	Not found	/HPF	Light Microscopy
EPITHELIAL CELL	4-5	/HPF	Light Microscopy
MICRO ORGANISM	Present(+)		
Others	Not found		

Note : Any Abnormal Chemical Analysis Rechecked By Respective Manual Method

*** End of Report***

BK

Lab Technician / Technologist
Madhumita_Biswas

Dr. BIPARNAK HALDER
MBBS, MD (PATHOLOGY)
CONSULTANT PATHOLOGIST

Patient Name: MR. RAHUL KAR
UHID/MR No.: FSIN.0000014397
Visit Date: 09.04.2022
Sample collected on: 09.04.2022
Ref Doctor: SELF

Age/Gender: 31 Years / Male
OP Visit No.: FSINOPV17462
Reported on: 09.04.2022
Specimen: STOOL

STOOL ROUTINE EXAMINATION

<u>STOOL FOR ROUTINE EXAMINATION</u>			
Test Name	Result	Unit	Method
Specimen: Stool			
<u>PHYSICAL EXAMINATION</u>			
COLOUR	Brownish		Naked Eye Observation
CONSISTANCY	Semi solid		Naked Eye Observation
ODOUR	Offensive		Naked Eye Observation
MUCUS	Present (+)		Naked Eye Observation
<u>CHEMICAL EXAMINATION</u>			
REACTION	Acidic		
OCCULT BLOOD TEST	Negative		
Ph	6.4		
<u>MICROSCOPICAL EXAMINATION</u>			
VEG CELL	Present(+)	/hpf	Light Microscopy
PUS CELL	1-2	/hpf	Light Microscopy
RBC	Nil	/hpf	Light Microscopy
OVA	Nil		Light Microscopy
PARASITE	NIL		Light Microscopy
CYST	NIL		Light Microscopy
OTHERS	NIL		Light Microscopy
<p>Note : Any Abnormal Chemical Analysis Rechecked By Rechecked By Respective Manual Method End of Report</p>			

BK

Lab Technician / Technologist
Madhumita_Biswas

Dr. BIPARNAK HALDER
MBBS, MD (PATHOLOGY)
CONSULTANT PATHOLOGIST



DR. ABHIRUP MUKHERJEE

BDS (WBUHS)
Oral & Dental Surgeon
Regn.No. 3726 Part A (Wbdc)

TO WHOM IT MAY CONCERN

THIS IS TO CERTIFY THAT **MR. RAHUL KAR , 31Y/MALE,**
HAS NO ORAL PROBLEM.

THERE IS NO CAVITY AND BAD SMELL OBSERVED IN HIS MOUTH.

DATE: *12/04/22*

A. Mukherjee
.....

SIGNATURE

DC STAMP

DR. ABHIRUP MUKHERJEE
BDS (WBUHS)
Oral & Dental Surgeon
Regn. No. 3726 Part A (WBDC)

APOLLO CLINIC OM TOWER
36C, B.T ROAD OPP "RBU"
KOL 700002
Ph 033 25565555
033 25563333

DR. RAKTIMA BAKSHI MANDAL

CONSULTANT EYE SURGEON
& OPHTHALMOLOGIST

TO WHOM IT MAY CONCERN

THIS IS TO CERTIFY THAT MR. RAHUL KAR,

AGE- 31Y/MALE.

HE IS WITH CLEAR VISION, WITH NO COLOR BLINDNESS.

RIGHT EYE	-1.75
LEFT EYE	-1.75

DATE: 12.04.2022

APOLLO CLINIC OM TOWER
36C, B.T ROAD OPP "RBU"
KOL 700002
Ph 033 25565555
033 25563333

R.B. Mandal

SIGNATURE
DC STAMP

Dr. RAKTIMA BAKSHI MANDAL
U.B.B.S., M.S. (OPHTHALMOLOGY)
Regn. No., 69521 of WBMG
Consultant Eye Surgeon

DR. BOUDHAYAN BHATTACHARJEE

MBBS. (MEDICAL COLLEGE, KOLKATA) MD (TROPICAL MEDICINE)
CONSULTANT PHYSICIAN & INTENSIVIST

APOLLO CLINIC @ OM TOWER
Opp. of Rabindra Bharati University

TO WHOM IT MAY CONCERN

THIS IS TO CERTIFY THAT, MR. RAHUL KAR,
AGE- 31Y/MALE, IS PHYSICALLY FIT HE DETECTED WITH HIGH
SGPT .

DATE: 12/4/22

Boudhayan Bhattacharjee

SIGNATURE
STAMP

APOLLO CLINIC OM TOWER
36C, B.T.ROAD OPP "RBU"
KOL 700002
Ph 033 25565555
033 25563333

Dr. BOUDHAYAN BHATTACHARJEE
MBBS, MD (TROPICAL MEDICINE)
65631 of WBMC



DR. SOURADEEP RAY

MBBS, MS (ENT)
ASSOCIATE PROFESSOR R.G. KAR MEDICAL, KOLKATA.
REGD.NO. 63999 (WBMC)

TO WHOM IT MAY CONCERN

THIS IS TO CERTIFY THAT
MR. RAHUL KAR , AGE- 31Y/MALE,
HAS NO PROBLEM IN HIS EAR, NOSE AND THROAT.

HIS EAR IS CLEAN, NO HEARING PROBLEM OBSERVED,
NASAL PASAGE IS CLEAR, WITH PROPER SMELLING CAPACITY,
THROAT IS CLEAR, NO INFECTION FOUND IN TONSILS.

DATE:
DATE:12-4-2022.....

Souradeep Ray
.....

SIGNATURE
DC STAMP

APOLLO CLINIC OM TOWER
36C, B.T ROAD OPP "RBU"
KOL 700002
Ph 033 25565555
033 25563333



Issue Date: 05/10/2013



भारत सरकार
Government of India

राहुल कार
RAHUL KAR
जन्मतिथि / DOB: 21/12/1991
पुरुष / Male

8818 6377 9170



भेरा आधार, भेरी पहचान

Rahul k
Document submit for
health check up.

APOLLO CLINIC OM TOWER
36C, B.T.ROAD OPP "RBU"
KOL 700002
Ph 033 25565555
033 25563333



LETTER OF APPROVAL / RECOMMENDATION

To,

The Coordinator,
Mediwheel (Arcofemi Healthcare Limited)
Helpline number: 011- 41195959

Dear Sir / Madam,

Sub: Annual Health Checkup for the employees of Bank of Baroda

This is to inform you that the following employee wishes to avail the facility of Cashless Annual Health Checkup provided by you in terms of our agreement.

PARTICULARS	EMPLOYEE DETAILS
NAME	MR. KAR RAHUL
EC NO.	120977
DESIGNATION	SINGLE WINDOW OPERATOR A
PLACE OF WORK	HABRA
BIRTHDATE	21-12-1991
PROPOSED DATE OF HEALTH CHECKUP	09-04-2022
BOOKING REFERENCE NO.	22J120977100017598E

This letter of approval / recommendation is valid if submitted along with copy of the Bank of Baroda employee id card. This approval is valid from **02-04-2022** till **31-03-2023** The list of medical tests to be conducted is provided in the annexure to this letter. Please note that the said health checkup is a **cashless facility** as per our tie up arrangement. We request you to attend to the health checkup requirement of our employee and accord your top priority and best resources in this regard. The EC Number and the booking reference number as given in the above table shall be mentioned in the invoice, invariably.

We solicit your co-operation in this regard.

Yours faithfully,

Sd/-

**Chief General Manager
HRM Department
Bank of Baroda**

(Note: This is a computer generated letter. No Signature required. For any clarification, please contact Mediwheel (Arcofemi Healthcare Limited))

SUGGESTIVE LIST OF MEDICAL TESTS

FOR MALE	FOR FEMALE
CBC	CBC
ESR	ESR
Blood Group & RH Factor	Blood Group & RH Factor
Blood and Urine Sugar Fasting	Blood and Urine Sugar Fasting
Blood and Urine Sugar PP	Blood and Urine Sugar PP
Stool Routine	Stool Routine
Lipid Profile	Lipid Profile
Total Cholesterol	Total Cholesterol
HDL	HDL
LDL	LDL
VLDL	VLDL
Triglycerides	Triglycerides
HDL / LDL ratio	HDL / LDL ratio
Liver Profile	Liver Profile
AST	AST
ALT	ALT
GGT	GGT
Bilirubin (total, direct, indirect)	Bilirubin (total, direct, indirect)
ALP	ALP
Proteins (T, Albumin, Globulin)	Proteins (T, Albumin, Globulin)
Kidney Profile	Kidney Profile
Serum creatinine	Serum creatinine
Blood Urea Nitrogen	Blood Urea Nitrogen
Uric Acid	Uric Acid
HBA1C	HBA1C
Routine urine analysis	Routine urine analysis
USG Whole Abdomen	USG Whole Abdomen
General Tests	General Tests
X Ray Chest	X Ray Chest
ECG	ECG
2D/3D ECHO / TMT	2D/3D ECHO / TMT
Stress Test	Thyroid Profile (T3, T4, TSH)
PSA Male (above 40 years)	Mammography (above 40 years) and Pap Smear (above 30 years).
Thyroid Profile (T3, T4, TSH)	Dental Check-up consultation
Dental Check-up consultation	Physician Consultation
Physician Consultation	Eye Check-up consultation
Eye Check-up consultation	Skin/ENT consultation
Skin/ENT consultation	Gynaec Consultation

Rohit K. K.
Rohit K.

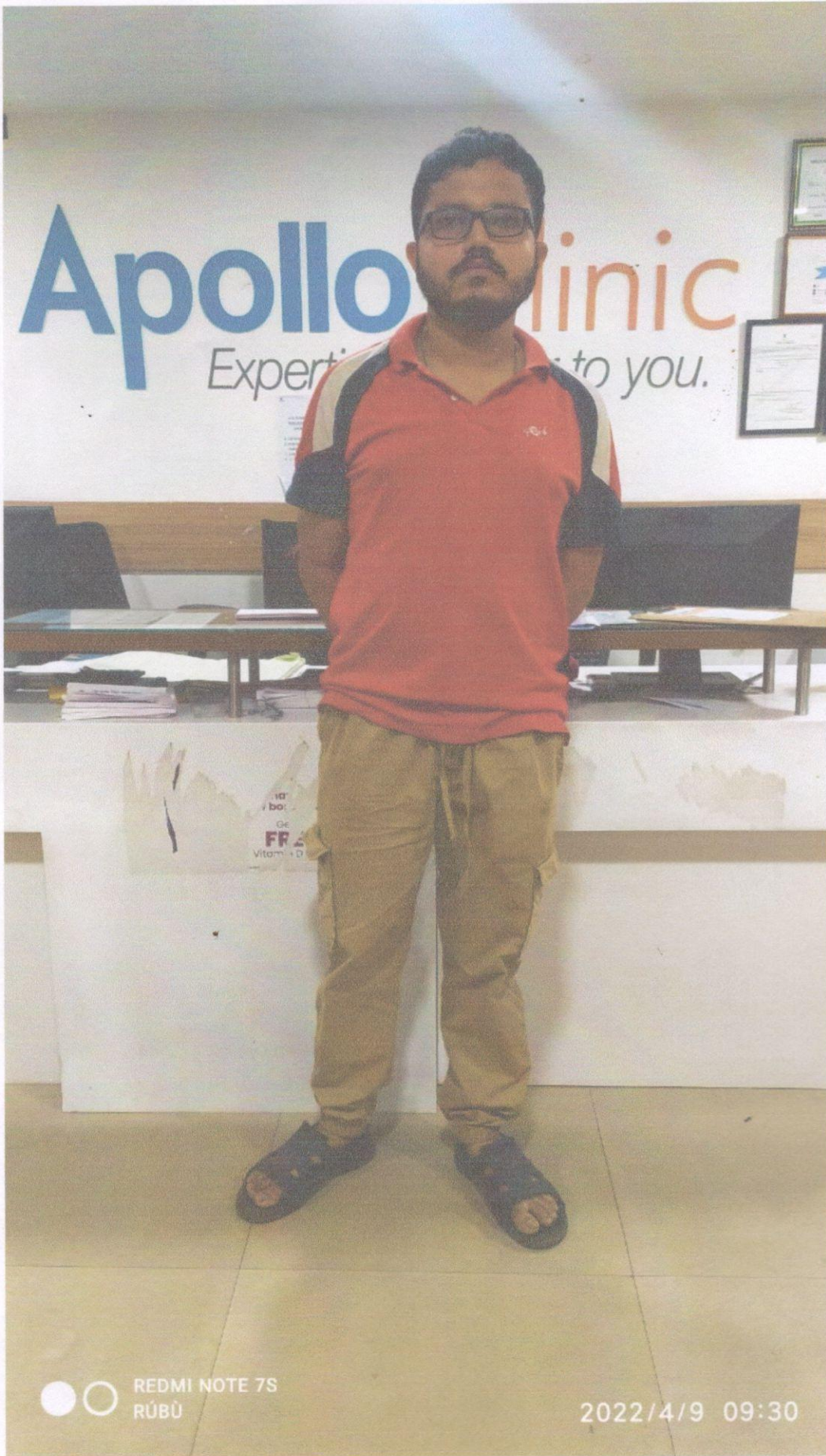

63

REDMI NOTE 7S
RUBU

2022/4/9 09:30

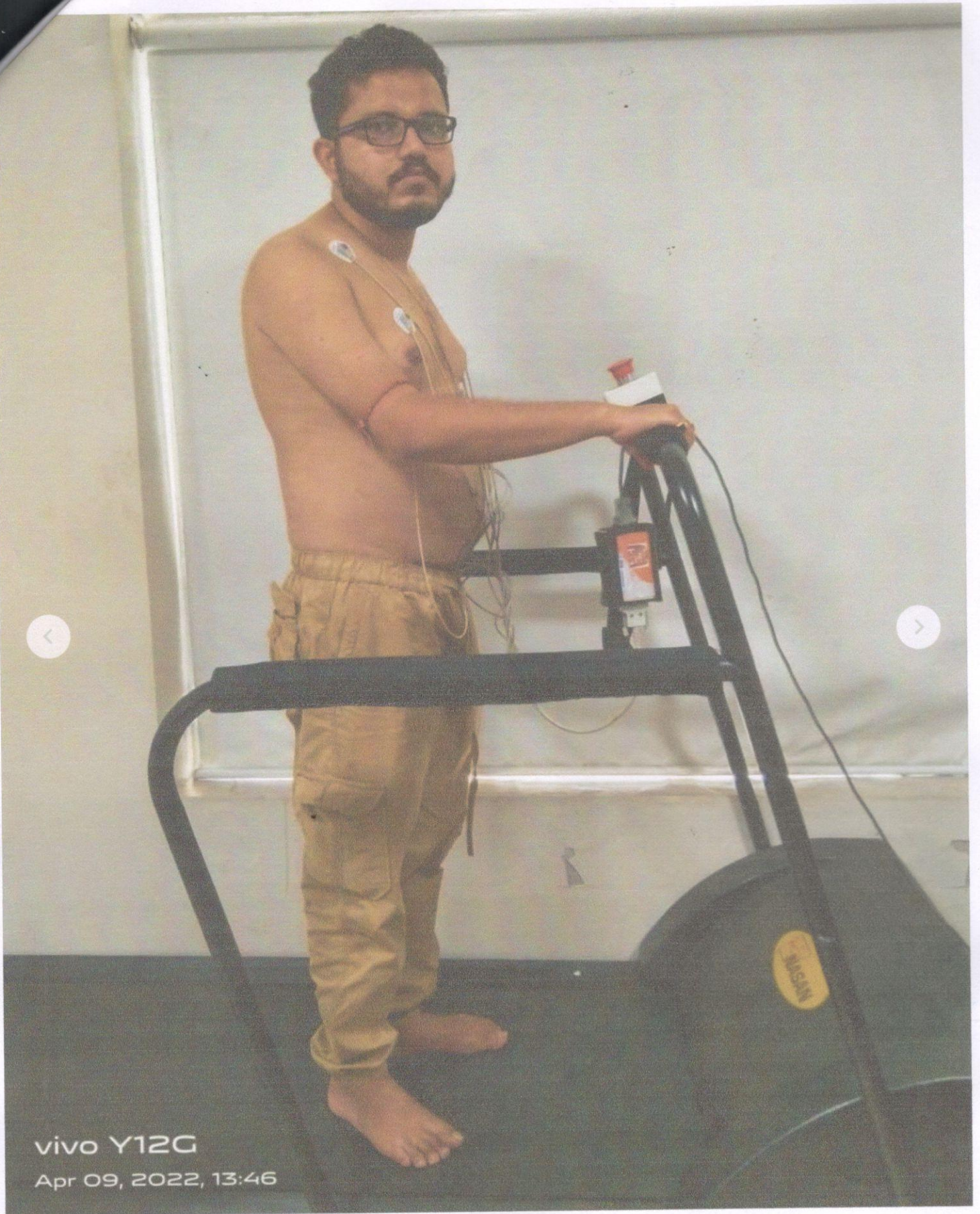

vivo Y12G

Apr 09, 2022, 13:46

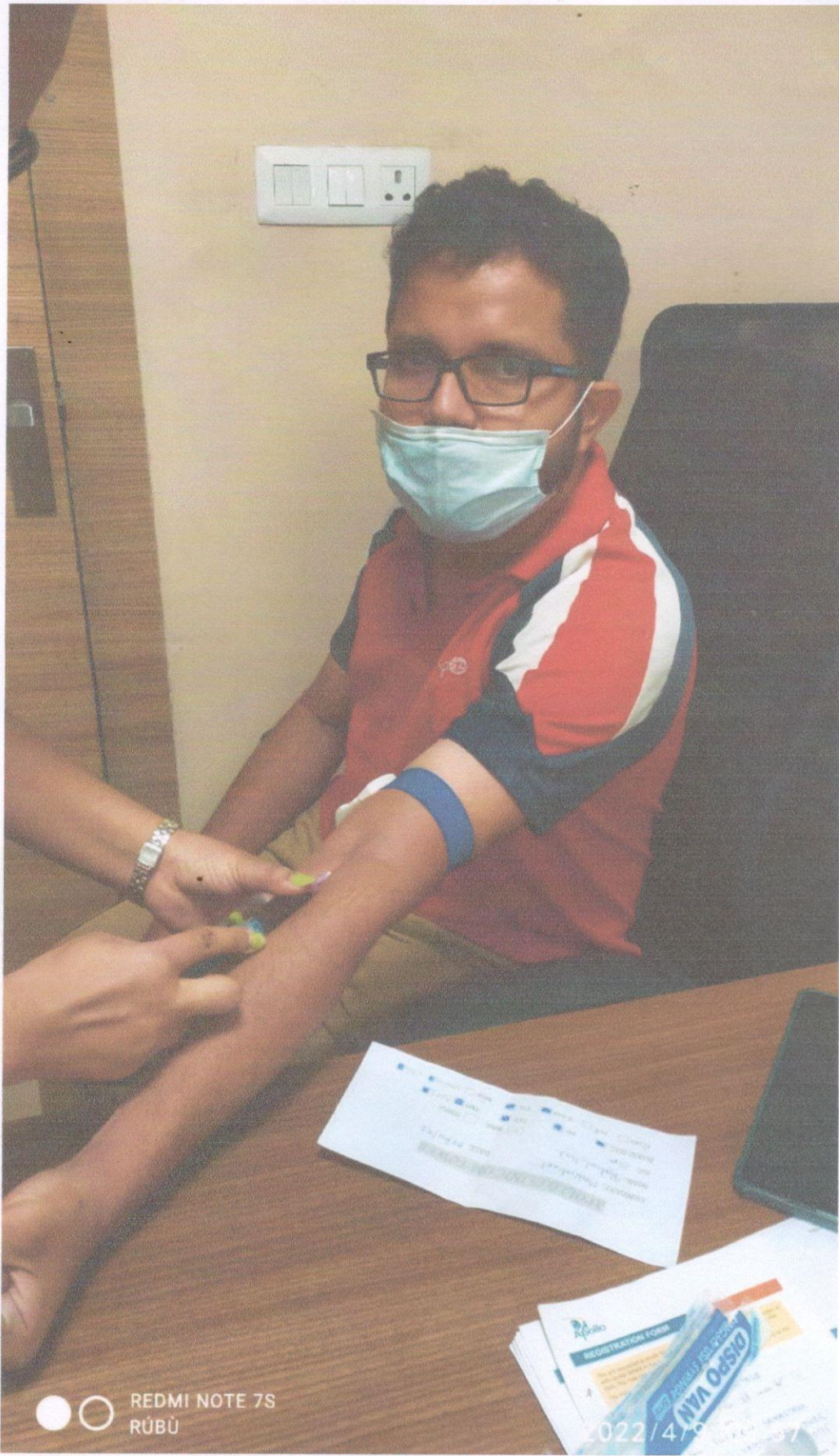

● ○ REDMI NOTE 7S
RUBU

022/410

PATIENT ID : HEIGHT : 0 Cm WEIGHT : 0.00 Kg

Linked Median Report

PATIENT NAME : RAHUL KAR 31/M
PROTOCOL : BRUCE
STAGE : Pre-Test
ST Levels (mm) / ST Slope (mV/s) measured at 80 ms Post J

April 09, 2022 01:45 pm
Report time : 01:45 pm
PHASE TIME : 00:13 SPEED: 0.0 kmph
STAGE DURATION : 00:00 GRADE: 0.0
HR : 88 bpm BP : 130/70 mm
QRS Lead : V5 METS : 1.00

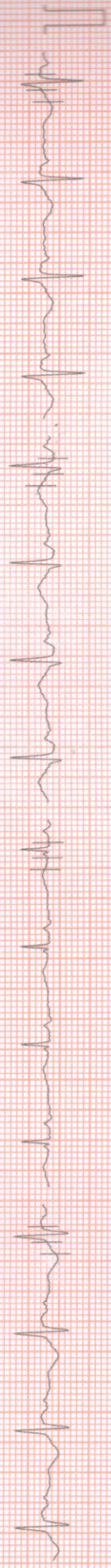

I 1.45 / 1.37

aVR -2.06 / -2.01

V1 -0.61 / -0.81

V4 2.16 / 1.61



II 2.58 / 1.45

aVL 0.16 / 0.48

V2 2.90 / 3.06

V5 2.03 / 1.53



III 1.13 / 0.08

aVF 1.81 / 0.56

V3 2.10 / 1.61

V6 1.68 / 0.97

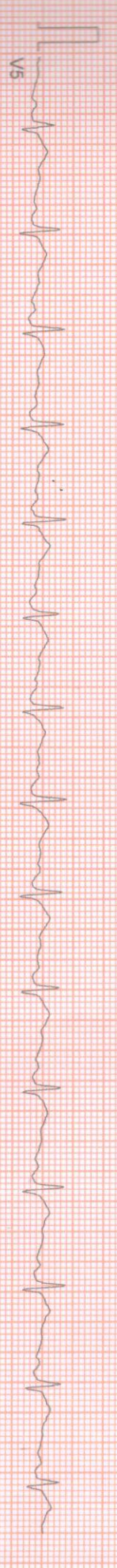

V5

100 HZ

10mm/1mv 25mm/sec

NASAN (C) ST-Win Standard BL 6.91, Unit Ver: 4.20

PATIENT ID : HEIGHT : 0 CM WEIGHT : 0.00 Kg
PATIENT NAME : RAHUL KAR 31/M
PROTOCOL : BRUCE
STAGE : (Supine)
ST Leads (mm) / ST Slope (mv/s) measured at 80 ms Post J

Linked Median Report

April 09, 2022 01:45 pm
Report time 01:45 pm
PHASE TIME 00:29 SPEED: 0.0 kmph
STAGE DURATION: 00:00 GRADE: 0.0
HR 90 bpm BP 130 / 70 mm
QRS Lead V5 METs 1.00

I 1.45 / 1.37

aVR -2.06 / -1.77

V1 -0.61 / -0.64

V4 2.16 / 1.37

II 2.77 / 1.53

aVL 0.10 / 0.56

V2 3.00 / 3.22

V5 2.06 / 1.37

III 1.32 / 0.08

aVF 2.00 / 0.73

V3 2.10 / 1.29

V6 1.71 / 0.81

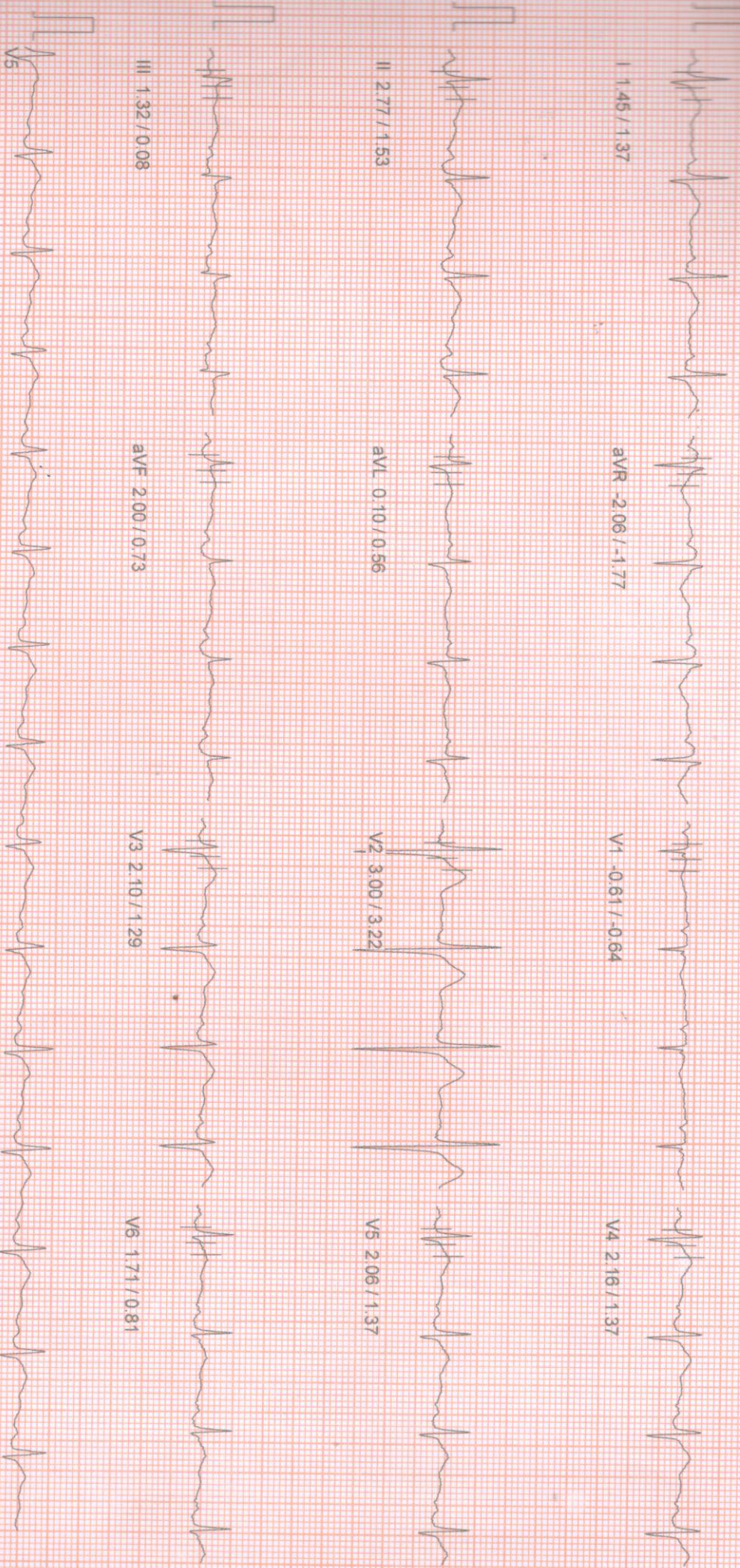

100 HZ

10mm/mv, 25mm/sec

PATIENT ID : HEIGHT : 0 Cm WEIGHT : 0.00 Kg

PATIENT NAME : RAHUL KAR 31/M

PROTOCOL : BRUCE

STAGE : Standing

ST Levels (mm) / ST Slope (mV/s) measured at 80 ms Post J

Linked Median Report

April 09, 2022

01:45 pm

Report time

01:46 pm

PHASE TIME : 00:38
STAGE DURATION : 00:00
HR : 88 bpm
QRS Lead : V5
SPEED : 0.0 kmph
GRADE : 0.0
BP : 130 / 70 mm
METS : 1.00



I 1.48 / 1.37

aVR 2.06 / -1.77

V1 -0.61 / -0.64

V4 2.10 / 1.37

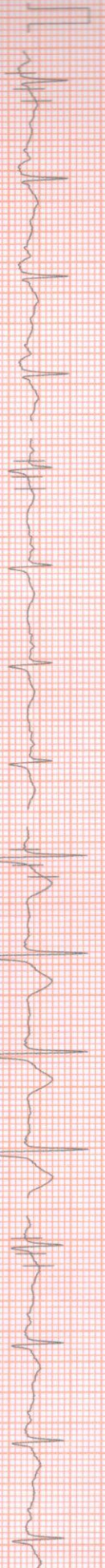

II 2.68 / 1.37

aVL 0.19 / 0.64

V2 3.06 / 3.14

V5 2.00 / 1.29

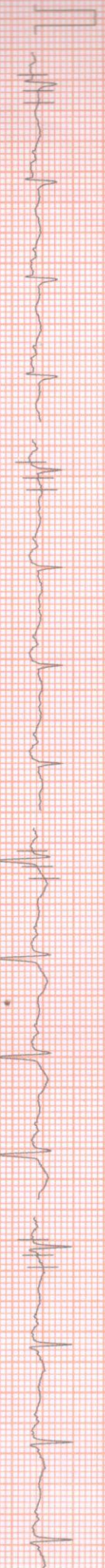

III 1.13 / 0.08

aVF 1.84 / 0.64

V3 2.03 / 1.21

V6 1.68 / 0.73

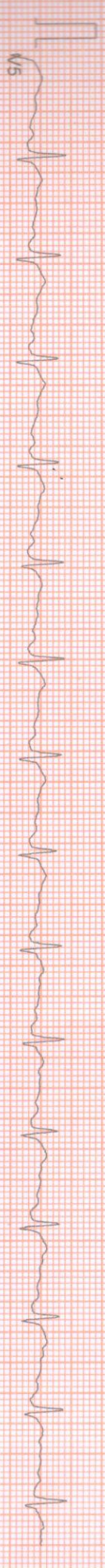

100 Hz

10mm/mv 25mm/sec

NASAN (C) ST-Win Standard BL 6-91, Unit Ver 4.20

PATIENT ID : HEIGHT : 0 Cm WEIGHT : 0.00 Kg

Linked Median Report

April 09 2022

01:45 pm

Report time

01:46 pm

PATIENT NAME : RAHUL KAR 31/M
PROTOCOL : BRUCE
STAGE : HyperVentilation
ST Levels (mm) / ST Slope (mV/s) measured at 80 ms Post J

PHASE TIME : 00:51
STAGE DURATION : 00:00
HR : 94 bpm
QRS Lead : V5
SPEED : 0.0 kmph
GRADE : 0.0
BP : 130 / 70 mm
METS : 1.00

I 1.45 / 1.45

aVR 2.00 / -1.85

V1 -0.58 / -0.64

V4 2.16 / 1.45

II 2.58 / 1.45

aVL 0.16 / 0.56

V2 2.97 / 2.98

V5 2.03 / 1.29

III 1.16 / 0.16

aVF 1.84 / 0.73

V3 2.03 / 1.29

V6 1.71 / 0.81

V5

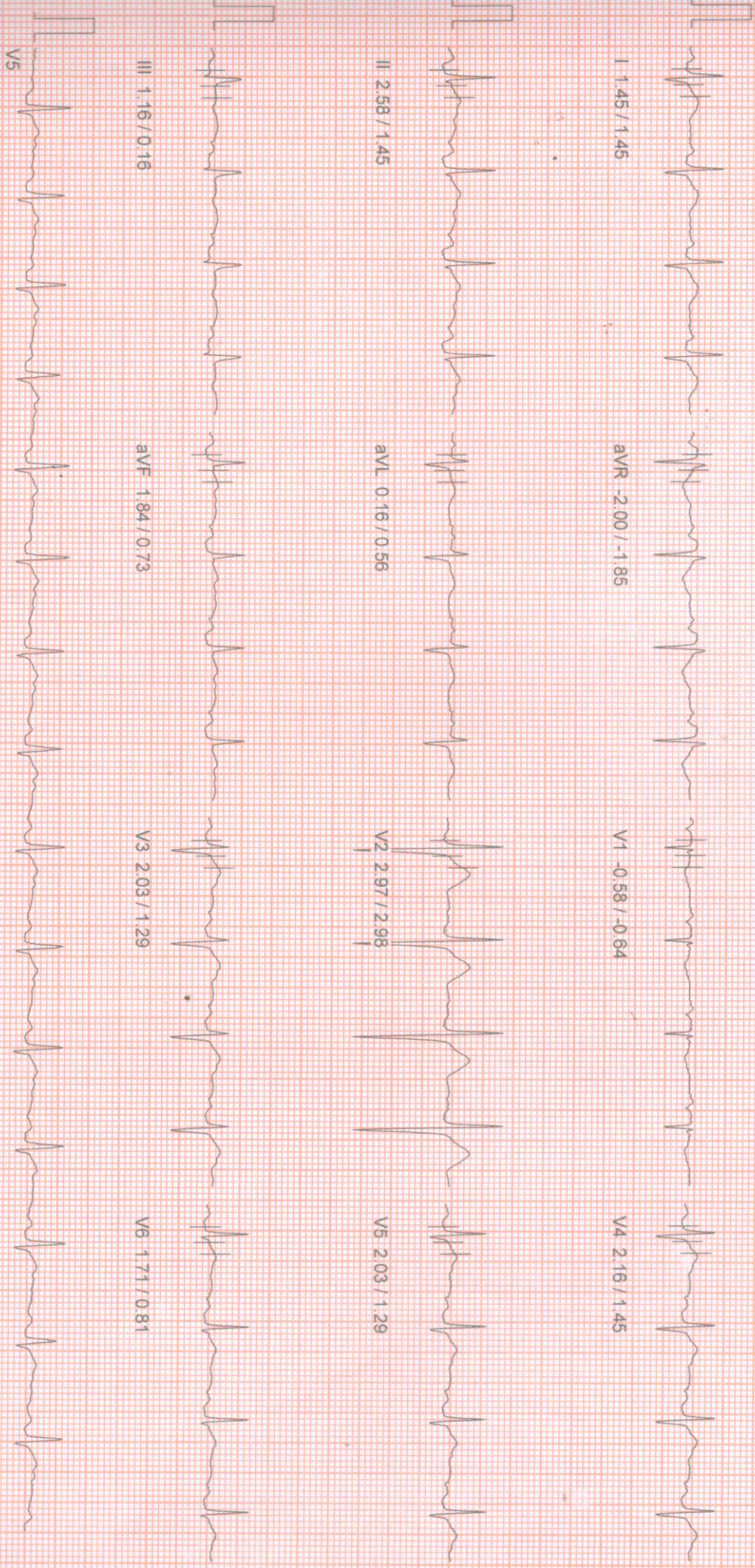

100 Hz

10mm/mv, 25mm/Sec

PATIENT ID : HEIGHT : 0 Cm WEIGHT : 0.00 Kg
PATIENT NAME : RAHUL KAR 31/M

PROTOCOL : BRUCE
STAGE : Wait For Exercise
ST Levels (mm) / ST Slope (mV/s) measured at 80 ms Post J

Linked Median Report

April 09, 2022 01:45 pm
Report time 01:46 pm
PHASE TIME : 01:08
STAGE DURATION : 00:00
HR : 96 bpm
QRS Lead : V5
SPEED : 0.0 kmph
GRADE : 0.0
BP : 130/70 mm
METS : 3.40

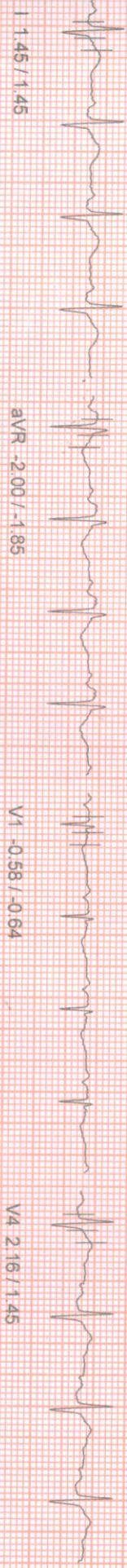

I 1.45 / 1.45

aVR -2.00 / -1.85

V1 -0.58 / -0.64

V4 2.16 / 1.45

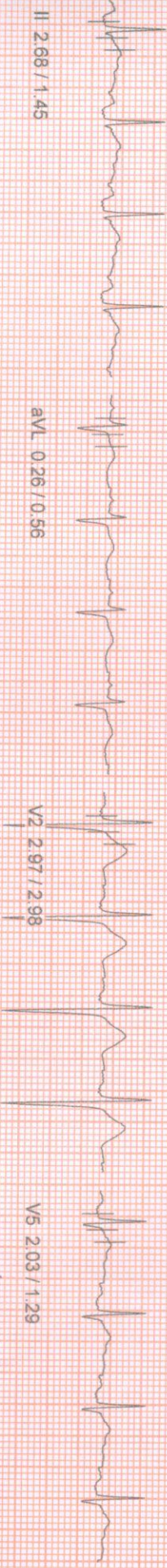

II 2.68 / 1.45

aVL 0.26 / 0.56

V2 2.97 / 2.98

V5 2.03 / 1.29



III 1.06 / -0.08

aVF 1.87 / 0.73

V3 1.97 / 1.29

V6 1.77 / 0.81

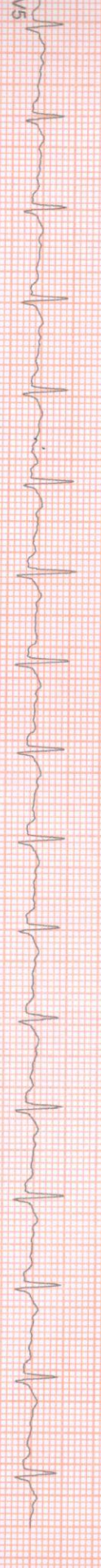

V5

PATIENT NAME : RAHUL KAR 31/M
HEIGHT : 0 Cm WEIGHT : 0.00 Kg

Linked Median Report

April 09, 2022 01:45 pm

Report time 01:49 pm

PROTOCOL : BRUCE
STAGE : Exercise Stage 1
ST Levels (mm) / ST Slope (mV/s) measured at 80 ms Post J

PHASE TIME : 03:00
STAGE DURATION : 03:00
HR : 121 bpm
QRS Lead : V5
SPEED : 2.7 kmph
GRADE : 10.0
BP : 135 / 75 mm
METS : 5.70

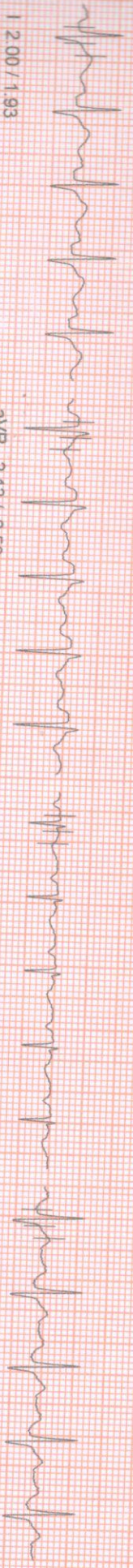

I 2.00 / 1.93
aVR -2.13 / -2.58

V1 -1.10 / -1.93

V4 2.22 / 1.77

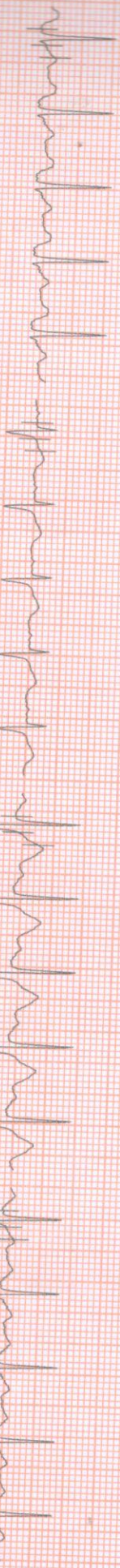

II 2.39 / 1.29
aVL 0.71 / -1.21

V2 3.71 / 3.79

V5 1.90 / 1.53

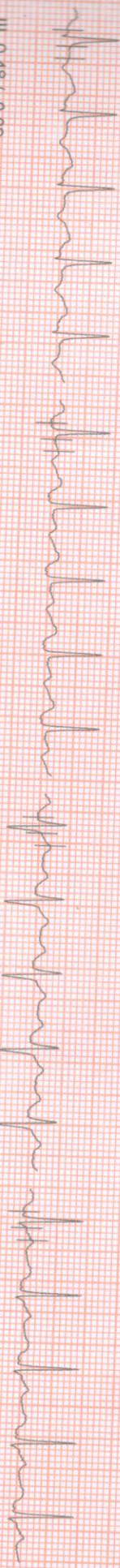

III 0.48 / -0.89
aVF 1.39 / 0.16

V3 2.22 / 1.37

V6 1.61 / 0.97

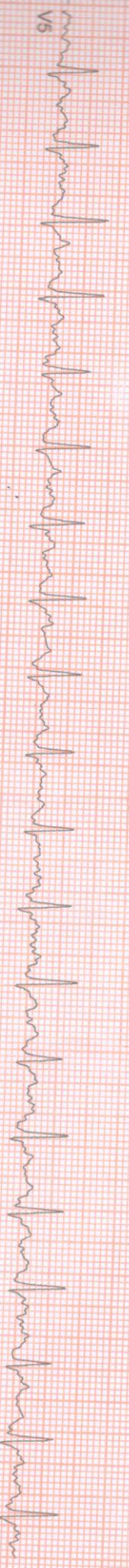

100 HZ

10mm/mv, 25mm/sec

NASAN (C) ST-Win Standard BL 6.91, Unit Ver 4.20

PATIENT ID : HEIGHT : 0 Cm WEIGHT : 0.00 Kg

Linked Median Report

April 09, 2022

01:45 pm

PATIENT NAME : RAHUL KAR 31/M
PROTOCOL : BRUCE
STAGE : Exercise Stage 2
ST Leads (mm) / ST Slope (mV/s) measured at 80 ms Post J

Report time : 01:52 pm
PHASE TIME : 06:00
STAGE DURATION : 03:00
HR : 137 bpm
GRS Lead : V5
SPEED : 4.0 kmph
GRADE : 12.0
BP : 140 / 80 mm
METS : 8.00

I 1.97 / 2.18

aVR -1.87 / -2.90

V1 -1.29 / -2.34

V4 1.90 / 1.69

II 1.74 / 1.45

aVL 1.13 / 1.21

V2 4.06 / 4.59

V5 1.48 / 1.69

III -0.16 / -0.40

aVF 0.77 / 0.40

V3 1.68 / 1.85

V6 1.26 / 1.45

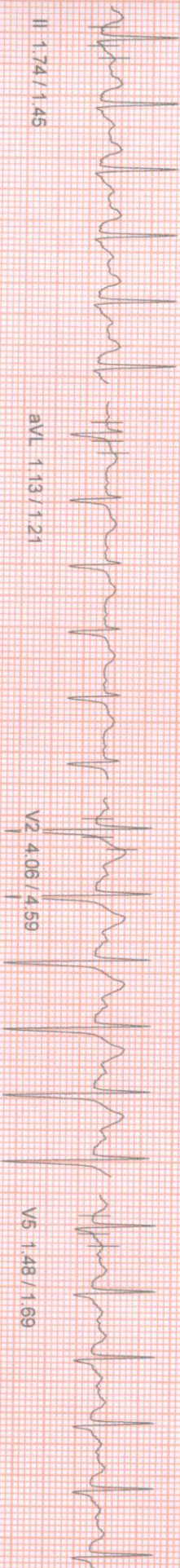
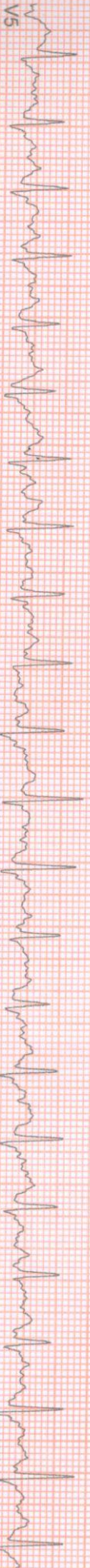

100 Hz

10mm/mv, 25mm/sec
NASAN (C) ST-Win Standard BI 6.91, Unit Ver 4.20

Linked Median Report

PATIENT ID : HEIGHT : 0 Cm WEIGHT : 0.00 Kg
PATIENT NAME : RAHUL KAR 31/M
PROTOCOL : BRUCE
STAGE : Exercise Stage 3
ST Levels (mm) / ST Slope (mV/s) measured at 80 ms Post J

April 09, 2022 01:45 pm
Report time 01:55 pm
PHASE TIME : 09:00 SPEED: 5.5 kmph
STAGE DURATION : 03:00 GRADE: 14.0
HR : 163 bpm BP : 145 / 85 mm
QRS Lead : V5 METs : 10.60

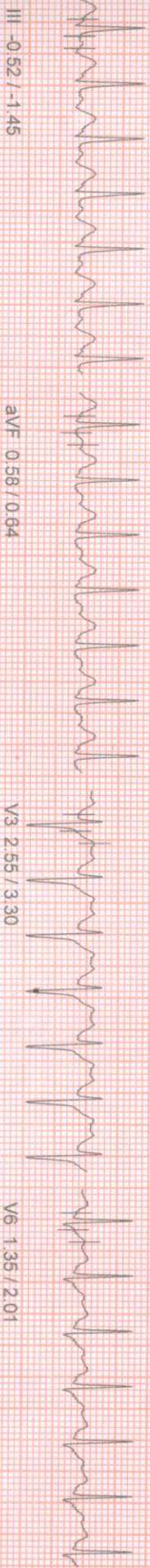
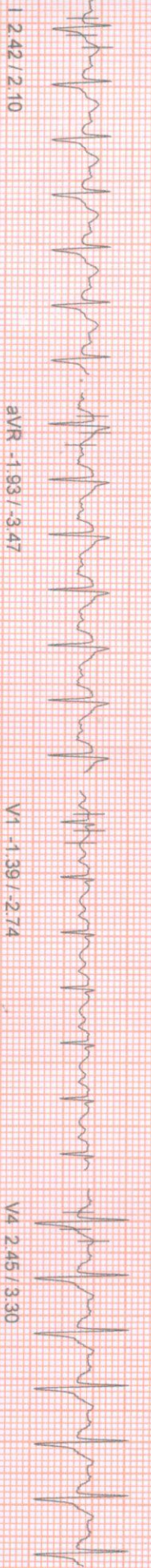

100 HZ

10mm/mv, 25mm/sec

NASAN (C) ST-Win Standard BL 6.91 Unit Ver 4.20

PATIENT ID : HEIGHT : 0 Cm WEIGHT : 0.00 Kg

Linked Median Report

April 09, 2022

01:45 pm

PATIENT NAME : RAHUL KAR 31/M
PROTOCOL : BRUCE
STAGE : Peak Exercise
ST Levels (mm) / ST Slope (mV/s) measured at 80 ms Post J

PHASE TIME : 09:03
STAGE DURATION : 00:03
HR : 163 bpm
GRS Lead : V5
SPEED : 6.8 kmph
GRADE : 16.0
BP : 145 / 85 mm
METS : 10.60

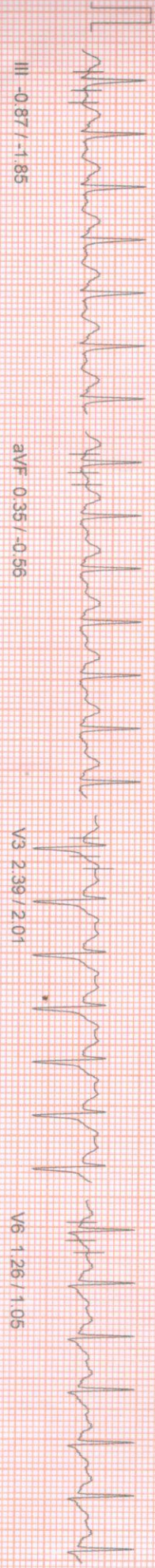
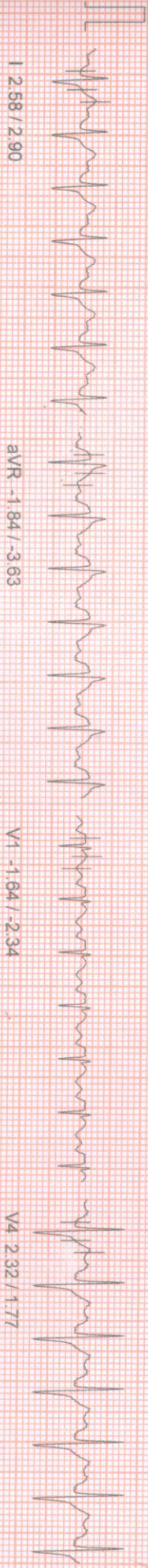

PATIENT ID : HEIGHT : 0 Cm WEIGHT : 0.00 Kg
PROTOCOL : RAHUL KAR 31/M
STAGE : BRUCE Recovery
ST Levels (mm) / ST Slope (mVs) measured at 80 ms Post J

Linked Median Report

April 09, 2022 01:45 pm
Report time 01:56 pm
PHASE TIME : 09:03
STAGE DURATION : 01:00
HR : 143 bpm
GRS Lead : V5
SPEED : 0.0 kmph
GRADE : 0.0
BP : 145 / 85 mm
METS : 1.00

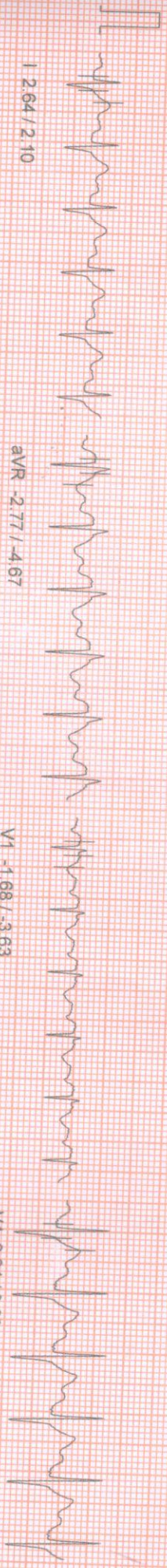

I 2.64 / 2.10

aVR -2.77 / -4.67

V1 -1.68 / -3.63

V4 3.84 / 3.63

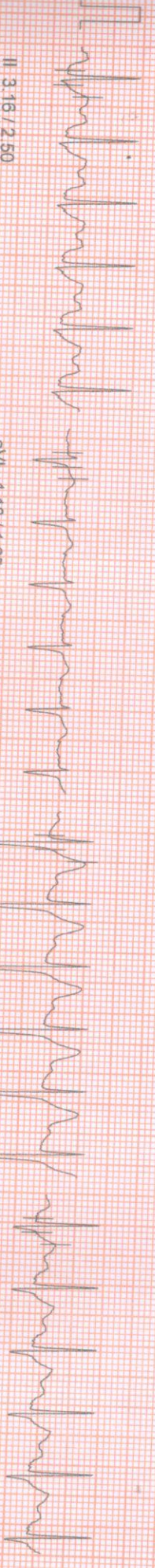

II 3.16 / 2.50

aVL 1.13 / 1.05

V2 5.67 / 5.00

V5 3.19 / 2.90



III 0.48 / 0.24

aVF 1.77 / 1.69

V3 3.67 / 3.14

V6 2.45 / 2.10

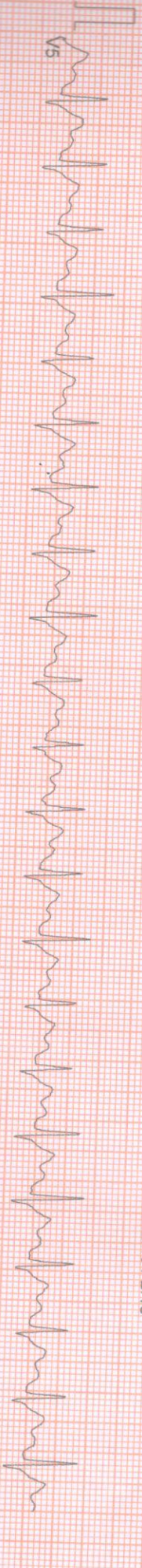

V5

100 HZ

10mm/mv 25mm/sec

NASAN (C) ST-Win Standard Br. 6.91, Unit Ver 4.20

PATIENT ID : HEIGHT : 0 Cm WEIGHT : 0.00 Kg
PATIENT NAME : RAHUL KAR 31/M

Linked Median Report

April 09 2022 01:45 pm

PROTOCOL : BRUCE
STAGE : Recovery
ST Levels (mm) / ST Slope (mV/s) measured at 80 ms Post J

Report time : 01:57 pm
PHASE TIME : 09:03
STAGE DURATION : 02:00
HR : 116 bpm
QRS Lead : V5
SPEED: 0.0 kmph
GRADE: 0.0
BP : 145 / 85 mm
METS : 1.00

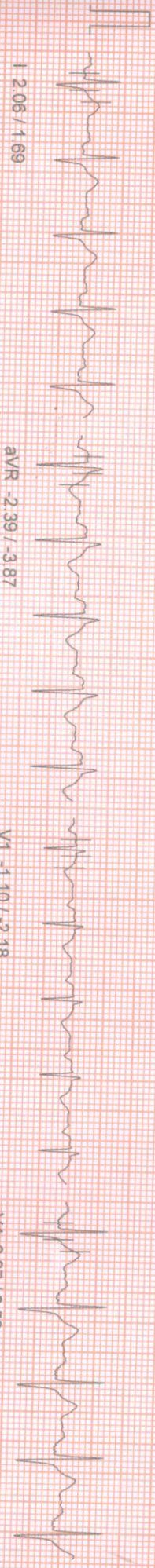

I 1.064 / 0.169

aVR -2.39 / -3.87

V1 -1.10 / -2.18

V4 2.97 / 2.58



II 2.74 / 1.85

aVL 0.71 / 0.81

V2 4.42 / 4.11

V5 2.51 / 2.01

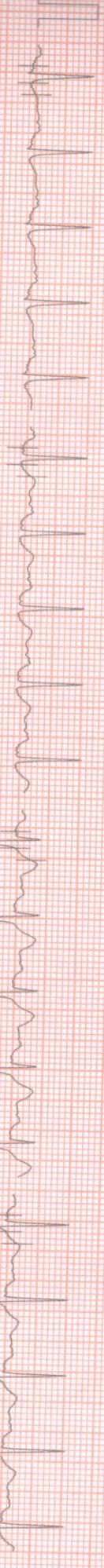

III 0.64 / 0.16

aVF 1.64 / 1.21

V3 2.68 / 2.42

V6 1.93 / 1.69

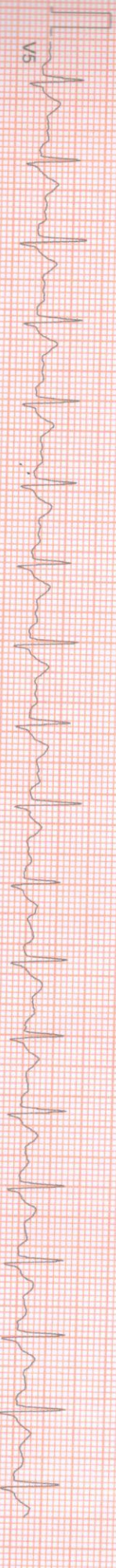

V5

100 HZ

10mm/mv 25mm/sec

MASAN (C) ST-Win Standard BL 6.91 Unit Ver 4.20

PATIENT ID : HEIGHT : 0 Cm WEIGHT : 0.00 Kg

Linked Median Report

April 09, 2022 01:45 pm
Report time 01:58 pm

PATIENT NAME : RAHUL KAR 31/M
PROTOCOL : BRUCE Recovery
STAGE : ST Levels (mm) / ST Slope (mV/s) measured at 80 ms Post J

PHASE TIME : 09:03 SPEED : 0.0 kmph
STAGE DURATION : 03:00 GRADE : 0.0
HR : 104 bpm BP : 145 / 85 mm
QRS Lead : V5 METs : 1.00

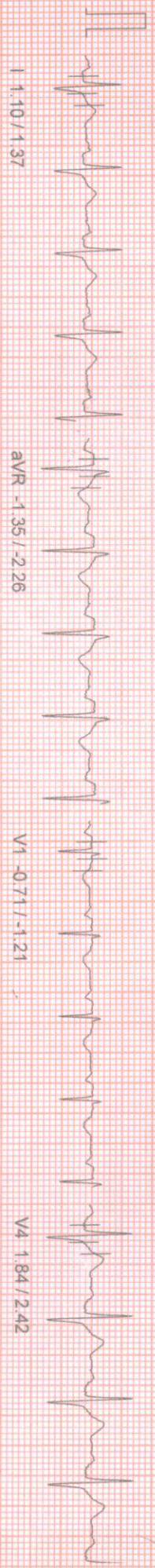

I 1.10 / 1.37

aVR -1.35 / -2.26

V1 -0.71 / -1.21

V4 1.84 / 2.42

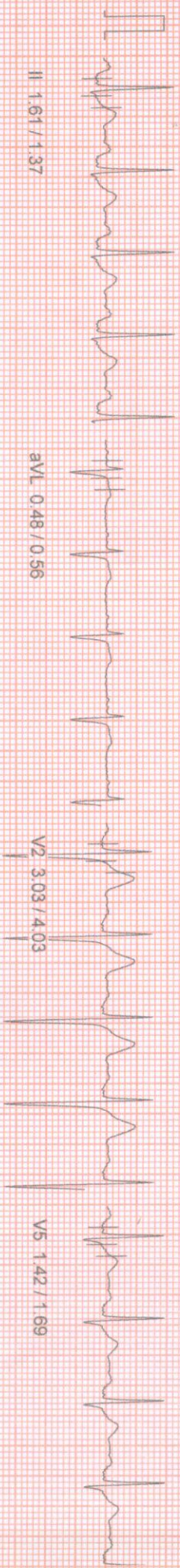

II 1.61 / 1.37

aVL 0.48 / 0.56

V2 3.03 / 4.03

V5 1.42 / 1.69

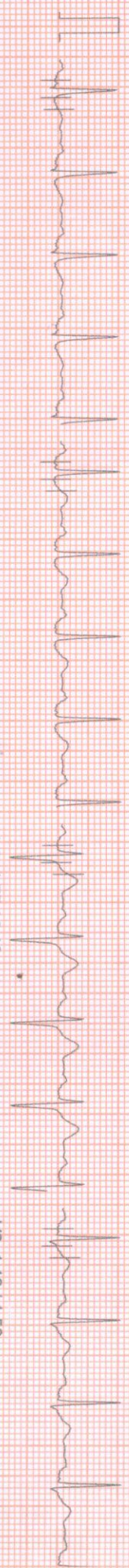

III 0.52 / -0.08

aVF 1.03 / 0.64

V3 1.77 / 2.18

V6 1.13 / 1.53

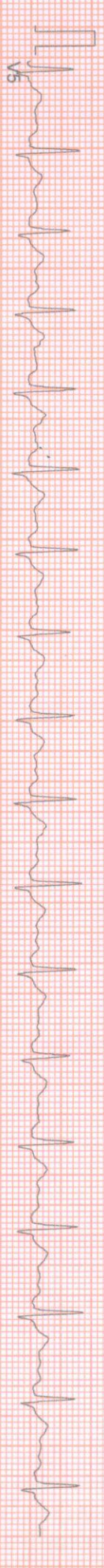

V5

APOLLO CLINIC
36C, B. T ROAD, KOLKATA- 700 002

Summary Report

Report time :
April 09, 2022

Ref. By : Not Applicable
(Not Applicable)

PATIENT ID : RAHUL KAR 31/M
PATIENT NAME :
APOLLO CLINIC @ OM TOWER
Opp. of Rabindra Bharati University

BRUCE
PATIENT HEIGHT : 0 Cm
PATIENT WEIGHT : 0.00 Kg

APOLLO CLINIC
Exportise. Close to you.
APOLLO CLINIC @ OM TOWER
Opp. of Rabindra Bharati University

OBJECT OF TEST : SCREENING
RISK FACTOR : NIL
ACTIVITY : ACTIVE
MEDICATION :
BRIEF HISTORY :
OTHER INVESTIGATION : NIL
REASON FOR TERMINATION : TARGET HEART RATE ACHIVED
EXERCISE TOLERANCE : GOOD
EXERCISE INDUCED ARRHYTHMIA : NO
HAEMO RESPONSE : NORMAL
CHRONO RESPONSE : NORMAL
FINAL IMPRESSION : STRESS TEST IS NEGATIVE FOR PROVOCABLE MYOCARDIAL ISCHEMIA



APOLLO CLINIC
 36C, B. T ROAD, KOLKATA- 700 002

Summary Report

Report time :
 April 09, 2022

PATIENT ID : RAHUL KAR 31/M
 PATIENT NAME :
 PATIENT HEIGHT : 0 Cm
 PATIENT WEIGHT : 0.00 Kg

Ref. By : Not Applicable
 (Not Applicable)

Stage	Time	Speed (Kmph) / Grade (%)	HR bpm	BP mmHg	R.P.P. X 1000	METS	ST Level I	Stage Comments
Pre-Test	00:13	0.00 / 0.00	88	0 / 0	0	1.00	1.45	
Supine	00:16	0.00 / 0.00	90	130 / 70	11	1.00	1.45	
Standing	00:08	0.00 / 0.00	88	130 / 70	11	1.00	1.45	
Hyper-Ventilation	00:12	0.00 / 0.00	94	130 / 70	12	1.00	1.45	
Wait For Exercise	00:16	0.00 / 0.00	96	130 / 70	12	1.00	1.45	
Exercise Stage 1	03:00	2.70 / 10.00	121	135 / 75	16	5.70	2.00	
Exercise Stage 2	03:00	4.00 / 12.00	137	140 / 80	19	8.00	2.22	
Exercise Stage 3	03:00	5.50 / 14.00	163	145 / 85	23	10.60	2.42	
Peak Exercise	00:03	6.80 / 16.00	163	145 / 85	23	10.60	2.42	
Recovery 1	01:00	0.00 / 0.00	143	145 / 85	20	1.00	2.58	
Recovery 3	03:00	0.00 / 0.00	104	145 / 85	15	1.00	1.06	

TOTAL EXER TIME : 9 : 3 min
 MAX HR : 166 bpm (87.83 % of 189 bpm)
 MAX BP : 145 / 85 mmHg
 MAX WORKLOAD : 10.60
 DISTANCE COVERED : 0.62 Km
 DOUBLE PRODUCT : 24070.00

PATIENT ID :
RAHUL KAR 31/M
PROTOCOL :
BRUCE
HEIGHT : 0 Cm WEIGHT : 0.00 Kg

APOLLO CLINIC

ST Tables

April 09, 2022
Report time :

01:45:57
01:45:57

Phase	I	II	III	aVR	aVL	aVF	V1	V2	V3	V4	V5	V6
Pre-Test	1.5	2.5	1.1	-2.0	0.2	1.8	-0.6	2.9	2.1	2.2	2.1	1.7
Supine	1.5	2.7	1.3	-2.1	0.1	1.9	-0.6	3.0	2.1	2.2	2.0	1.7
Standing	1.5	2.8	1.3	-2.1	0.1	2.0	-0.6	3.0	2.1	2.2	2.1	1.7
HyperVentilation	1.5	2.6	1.2	-2.0	0.2	1.8	-0.6	3.0	2.1	2.2	2.0	1.7
Wait For Exercise	1.5	2.7	1.1	-2.0	0.3	1.9	-0.6	3.0	2.0	2.2	2.0	1.8
Exercise Stage 1	2.0	2.4	0.5	-2.1	0.7	1.4	-1.1	3.7	2.2	2.2	1.9	1.6
Exercise Stage 2	2.2	1.7	-0.3	-1.9	1.3	0.8	-1.2	4.4	1.8	2.1	1.5	1.5
Exercise Stage 3	2.4	1.7	-0.5	-1.9	1.5	0.6	-1.4	4.9	2.5	2.4	1.9	1.4
Peak Exercise	2.4	1.7	-0.5	-1.9	1.5	0.6	-1.4	4.9	2.5	2.4	1.9	1.4
Recovery 1	2.6	3.3	0.7	-2.8	1.0	2.0	-2.0	5.6	3.9	4.1	3.3	2.5
Recovery 3	1.1	1.6	0.5	-1.4	0.5	1.1	-0.7	3.1	1.8	1.8	1.4	1.1

Phase	I	II	III	aVR	aVL	aVF	V1	V2	V3	V4	V5	V6
Pre-Test	1.3	1.5	0.2	-1.8	0.5	0.9	-0.8	3.1	1.6	1.5	1.5	1.0
Supine	1.3	1.6	0.2	-1.9	0.5	0.7	-0.8	3.1	1.5	1.5	1.5	0.9
Standing	1.4	1.5	0.1	-1.8	0.6	0.7	-0.6	3.1	1.2	1.4	1.4	0.8
HyperVentilation	1.5	1.5	0.2	-1.9	0.6	0.7	-0.6	3.0	1.3	1.5	1.3	0.8
Wait For Exercise	1.5	1.5	-0.1	-1.9	0.6	0.7	-0.6	3.0	1.3	1.5	1.3	0.8
Exercise Stage 1	1.9	1.3	-0.9	-2.6	1.2	0.2	-1.9	3.8	1.4	1.8	1.5	1.0
Exercise Stage 2	2.4	1.7	-0.7	-3.2	1.5	0.5	-2.3	4.4	2.3	1.6	1.2	1.6
Exercise Stage 3	2.1	2.9	-1.5	-3.5	0.4	0.6	-2.7	4.3	3.3	3.3	2.7	2.0
Peak Exercise	2.1	2.9	-1.5	-3.5	0.4	0.6	-2.7	4.3	3.3	3.3	2.7	2.0
Recovery 1	2.2	2.5	0.2	-4.4	1.1	1.6	-3.5	4.9	3.3	3.5	2.9	2.2
Recovery 3	1.4	1.4	-0.1	-2.3	0.6	0.6	-1.2	4.0	2.2	2.4	1.7	1.5

ST SLOPES



PATIENT ID :
PATIENT NAME :
PROF DR. RAHUL KAR 31/M
BRUCE

APOLLO CLINIC
Extra Comments

HEIGHT : 0 Cm WEIGHT : 0.00 Kg
STRESS TEST IS NEGATIVE FOR PROVOCABLE MYOCARDIAL ISCHEMIA

April 09, 2022
Report time

DR. SIDDHARTH KUNDU

MBBS (Gen), PGDCC, CCERBDM
Clinical Cardiologist
Ex Sr Resident, Cardiology Dept
B.R. Singh Hospital, Eastern Railway



033 2556 3333



033 2556 5555



+01 08521 66666



+01 74000 00000

01:45 PM
01:45 PM