

- COMPU. PATHOLOGY • ALLERGY TESTING
- DIGITAL WHOLE BODY X-RAYS
- DIGITAL 3D SONOGRAPHY
- DIGITAL WHOLE BODY COLOUR DOPPLER
- DIGITAL 2-D ECHO WITH COLOUR DOPPLER
- E.C.G. • LUNG FUNCTION TEST
- MAMMOGRAPHY & BONE MINERAL DENSITOMETRY

- COMPUTERISED STRESS TEST
- DENTAL
- ADVANCED DENTISTRY
- PHYSIOTHERAPY
- AUDIOMETRY & SPEECH THERAPY
- FULL BODY HEALTH CHECK-UPS
- CORPORATE HEALTH CHECKUPS



HEALTHCARE

MEDICAL CENTRE & DIAGNOSTICS

Patient's Name : MS SPRIHA PAL

Referred By Dr : MEDIWHEEL

Sex : FEMALE Age : 24 Years

Collected At : YOGI NAGAR MAIN BRANCH

Lab No. : LDB1932 *LDB1932*

Reg. Date : 06-Apr-2024 11:38 am

Report Date : 06-Apr-2024 3:53 pm

Print Date : 10-Apr-2024 5:40 pm

BIOCHEMISTRY

TEST	RESULT	UNITS	NORMAL VALUES
Creatinine	0.74	mg/dl	0.5 -1.3 mg/dl
Bilirubin Total	0.59	mg %	Upto 2.0 mg %
S.G.P.T.	18.50	U / L	Up to 45 U / L
Blood Urea Nitrogen (BUN)	12.00		5 - 20 mg/dl
Bilirubin Direct	0.3	mg %	Upto 0.4 mg %
Bilirubin Indirect	0.29	mg %	UPTO 0.8 mg %

----- End of Report -----

Printed By : RACHANA

Checked By

JAY

DR. BHAVINI KAMDAR

MD (PATH) MUM

- BORIVALI CENTRE** 1ST FLR., YOGI AVENUE, YOGI NAGAR, BORIVALI (W), MUMBAI - 400092. • TEL.: 2899 6565 / 2899 1376 • MOB.: 90222 39301
- KANDIVALI CENTRE** MAHAVIR SURYADARSHAN SOC., SATYANAGAR RD., MAHAVIR NAGAR, KANDIVALI (W), MUMBAI - 67. • TEL.: 2868 0090 / 6522 6565 / 2869 7808 • MOB.: 90220 54458
- KANDIVALI CENTRE** SHOP NO. 44/49, EMP 71, EVERSHINE MILLENNIUM PARADISE, THAKUR VILLAGE, 120 FEET ROAD, KANDIVALI (E) MUMBAI - 400101. • TE.: 2885 7171 / 89288 41541
- DAHISAR CENTRE** NILANGI APARTMENT, KANDERPADA JUNCTION, DAHISAR (W), MUMBAI - 400068. • TEL.: 2893 3427 • MOB.: 90220 58504
- GORAI CENTRE** VICTORY HEIGHTS, GORAI MAIN ROAD, OPP. SUVIDYA SCHOOL, BORIVALI (W), MUMBAI - 400092. • TEL.: 2869 6556 • MOB.: 90224 80354 / 72080 02565
- GOREGAON CENTRE** M.G. ROAD, NEAR JAIN MANDIR, GOREGAON (W), MUMBAI - 400062. • Tel.: 2873 3030 / 2873 3131 • MOB.: 93213 83806

Website : www.healthcarediag.com • E-mail : healthcare.medicals@gmail.com

"Home Visit Facility Call On 76667 66307"

- COMPU. PATHOLOGY • ALLERGY TESTING
- DIGITAL WHOLE BODY X-RAYS
- DIGITAL 3D SONOGRAPHY
- DIGITAL WHOLE BODY COLOUR DOPPLER
- DIGITAL 2-D ECHO WITH COLOUR DOPPLER
- E.C.G. • LUNG FUNCTION TEST
- MAMMOGRAPHY & BONE MINERAL DENSITOMETRY

- COMPUTERISED STRESS TEST
- DENTAL
- ADVANCED DENTISTRY
- PHYSIOTHERAPY
- AUDIOMETRY & SPEECH THERAPY
- FULL BODY HEALTH CHECK-UPS
- CORPORATE HEALTH CHECKUPS



HEALTHCARE

MEDICAL CENTRE & DIAGNOSTICS

Patient's Name : MS SPRIHA PAL

Referred By Dr : MEDIWHEEL

Sex : FEMALE Age : 24 Years

Collected At : YOGI NAGAR MAIN BRANCH

Lab No. : LDB1932 *LDB1932*

Reg. Date : 06-Apr-2024 11:38 am

Report Date : 06-Apr-2024 8:58 pm

Print Date : 10-Apr-2024 5:40 pm

BLOOD GROUP

TEST	RESULT
Blood Group	'O'
Rh Factor	Positive

----- End of Report -----

Printed By : RACHANA

Checked By
JAY

DR. BHAVINI KAMDAR
MD (PATH) MUM

- BORIVALI CENTRE** 1ST FLR., YOGI AVENUE, YOGI NAGAR, BORIVALI (W), MUMBAI - 400092. • TEL.: 2899 6565 / 2899 1376 • MOB.: 90222 39301
- KANDIVALI CENTRE** MAHAVIR SURYADARSHAN SOC., SATYANAGAR RD., MAHAVIR NAGAR, KANDIVALI (W), MUMBAI - 67. • TEL.: 2868 0090 / 6522 6565 / 2869 7808 • MOB.: 90220 54458
- KANDIVALI CENTRE** SHOP NO. 44/49, EMP 71, EVERSHINE MILLENNIUM PARADISE, THAKUR VILLAGE, 120 FEET ROAD, KANDIVALI (E) MUMBAI - 400101. • TE.: 2885 7171 / 89288 41541
- DAHISAR CENTRE** NILANGI APARTMENT, KANDERPADA JUNCTION, DAHISAR (W), MUMBAI - 400068. • TEL.: 2893 3427 • MOB.: 90220 58504
- GORAI CENTRE** VICTORY HEIGHTS, GORAI MAIN ROAD, OPP. SUVIDYA SCHOOL, BORIVALI (W), MUMBAI - 400092. • TEL.: 2869 6556 • MOB.: 90224 80354 / 72080 02565
- GOREGAON CENTRE** M.G. ROAD, NEAR JAIN MANDIR, GOREGAON (W), MUMBAI - 400062. • Tel.: 2873 3030 / 2873 3131 • MOB.: 93213 83806

Website : www.healthcarediag.com • E-mail : healthcare.medicals@gmail.com
"Home Visit Facility Call On 76667 66307"

- COMPU. PATHOLOGY • ALLERGY TESTING
- DIGITAL WHOLE BODY X-RAYS
- DIGITAL 3D SONOGRAPHY
- DIGITAL WHOLE BODY COLOUR DOPPLER
- DIGITAL 2-D ECHO WITH COLOUR DOPPLER
- E.C.G. • LUNG FUNCTION TEST
- MAMMOGRAPHY & BONE MINERAL DENSITOMETRY

- COMPUTERISED STRESS TEST
- DENTAL
- ADVANCED DENTISTRY
- PHYSIOTHERAPY
- AUDIOMETRY & SPEECH THERAPY
- FULL BODY HEALTH CHECK-UPS
- CORPORATE HEALTH CHECKUPS



HEALTHCARE

MEDICAL CENTRE & DIAGNOSTICS

Patient's Name : MS SPRIHA PAL

Referred By Dr : MEDIWHEEL

Sex : FEMALE Age : 24 Years

Collected At : YOGI NAGAR MAIN BRANCH

Lab No. : LDB1932 *LDB1932*

Reg. Date : 06-Apr-2024 11:38 am

Report Date : 06-Apr-2024 4:45 pm

Print Date : 10-Apr-2024 5:40 pm

BLOOD SUGAR REPORT

TEST	RESULT	UNITS	NORMAL VALUES
BLOOD SUGAR FASTING	90	mg/dL	Normal: 70-110 mg/dL Impaired Fasting Glucose(IFG): 110 -125 Diabetes mellitus: \geq 126 (on more than one occasion)
BLOOD SUGAR (Post prandial)	91.6	mg/dl	Normal: 70-140 mg/dL Impaired Tolerance: 140-199 Diabetes mellitus: \geq 200 (on more than one occasion)

Method: GOD - POD Enzymatic on Erba EM 200 Random access analyser

Comment:

Blood suagr values are known to be affected by several factors like food, stress and medication. So all discrepant results should be confirmed with repeat sample collection.

----- End of Report -----

Printed By : RACHANA

Checked By

JAY

DR. BHAVINI KAMDAR

MD (PATH) MUM

- BORIVALI CENTRE** 1ST FLR., YOGI AVENUE, YOGI NAGAR, BORIVALI (W), MUMBAI - 400092. • TEL.: 2899 6565 / 2899 1376 • MOB.: 90222 39301
- KANDIVALI CENTRE** MAHAVIR SURYADARSHAN SOC., SATYANAGAR RD., MAHAVIR NAGAR, KANDIVALI (W), MUMBAI - 67. • TEL.: 2868 0090 / 6522 6565 / 2869 7808 • MOB.: 90220 54458
- KANDIVALI CENTRE** SHOP NO. 44/49, EMP 71, EVERSHINE MILLENNIUM PARADISE, THAKUR VILLAGE, 120 FEET ROAD, KANDIVALI (E) MUMBAI - 400101. • TE.: 2885 7171 / 89288 41541
- DAHISAR CENTRE** NILANGI APARTMENT, KANDERPADA JUNCTION, DAHISAR (W), MUMBAI - 400068. • TEL.: 2893 3427 • MOB.: 90220 58504
- GORAI CENTRE** VICTORY HEIGHTS, GORAI MAIN ROAD, OPP: SUVIDYA SCHOOL, BORIVALI (W), MUMBAI - 400092. • TEL.: 2809 6556 • MOB.: 90224 80354 / 72080 02565
- GOREGAON CENTRE** M.G. ROAD, NEAR JAIN MANDIR, GOREGAON (W), MUMBAI - 400062. • Tel.: 2873 3030 / 2873 3131 • MOB.: 93213 83806

Website : www.healthcarediag.com • E-mail : healthcare.medicals@gmail.com

"Home Visit Facility Call On 76667 66307"

- COMPU. PATHOLOGY • ALLERGY TESTING
- DIGITAL WHOLE BODY X-RAYS
- DIGITAL 3D SONOGRAPHY
- DIGITAL WHOLE BODY COLOUR DOPPLER
- DIGITAL 2-D ECHO WITH COLOUR DOPPLER
- E.C.G. • LUNG FUNCTION TEST
- MAMMOGRAPHY & BONE MINERAL DENSITOMETRY

- COMPUTERISED STRESS TEST
- DENTAL
- ADVANCED DENTISTRY
- PHYSIOTHERAPY
- AUDIOMETRY & SPEECH THERAPY
- FULL BODY HEALTH CHECK-UPS
- CORPORATE HEALTH CHECKUPS



HEALTHCARE

MEDICAL CENTRE & DIAGNOSTICS

Patient's Name : MS SPRIHA PAL

Lab No. : LDB1932 *LDB1932*

Referred By Dr : MEDIWHEEL

Reg. Date : 06-Apr-2024 11:38 am

Sex : FEMALE Age : 24 Years

Report Date : 06-Apr-2024 3:54 pm

Collected At : YOGI NAGAR MAIN BRANCH

Print Date : 10-Apr-2024 5:40 pm

COMPLETE BLOOD COUNT

TEST	RESULT	UNITS	NORMAL VALUES
Haemoglobin	12.9	gm %	Female : 11.5 - 14.5 gm%
Erythrocytes (Total RBCs)	4.57	mill. / cmm	Female : 3.8 - 5.2 mill. / cmm
PCV	40.9	%	Female : 32 - 47 %
MCV	89.40	fl	80- 96 fl
MCH	28.20	pg	27 - 32 pg
MCHC	31.60	gm%	32 - 37 gm%
RDW	13.9	%	12 - 14.5
<u>TOTAL WBC COUNT</u>			
TOTAL WBC COUNT	6480	/ cumm	4,000 - 11,000
<u>DIFFERENTIAL COUNT</u>			
Neutrophils	65	%	40 - 75
Lymphocytes	30	%	20 - 40
Eosinophils	03	%	0 - 6
Monocytes	02	%	2 - 8
Platelet count	205000	Lacs/cmm	150000-450000
<u>PERIPHERAL SMEAR</u>			
RBC Morphology	Normocytic Normochromic		
WBC Morphology	Normal		
Platelets Morphology	Adequate		
ESR (westergren's method)	10	mm/hr	Male: 0 - 10 mm Female: 0 - 20 mm

----- End of Report -----

Printed By : RACHANA

Checked By

JAY

DR. BHAVINI KAMDAR

MD (PATH) MUM

- BORIVALI CENTRE** 1ST FLR., YOGI AVENUE, YOGI NAGAR, BORIVALI (W), MUMBAI - 400092. • TEL.: 2899 6565 / 2899 1376 • MOB.: 90222 39301
- KANDIVALI CENTRE** MAHAVIR SURYADARSHAN SOC., SATYANAGAR RD., MAHAVIR NAGAR, KANDIVALI (W), MUMBAI - 67. • TEL.: 2868 0090 / 6522 6565 / 2869 7808 • MOB.: 90220 54458
- KANDIVALI CENTRE** SHOP NO. 44/49, EMP 71, EVERSHINE MILLENNIUM PARADISE, THAKUR VILLAGE, 120 FEET ROAD, KANDIVALI (E) MUMBAI - 400101. • TE.: 2885 7171 / 89288 41541
- DAHISAR CENTRE** NILANGI APARTMENT, KANDERPADA JUNCTION, DAHISAR (W), MUMBAI - 400068. • TEL.: 2893 3427 • MOB.: 90229 58504
- GORAI CENTRE** VICTORY HEIGHTS, GORAI MAIN ROAD, OPP. SUVIDYA SCHOOL, BORIVALI (W), MUMBAI - 400092. • TEL.: 2869 6556 • MOB.: 90224 80354 / 72080 02565
- GOREGAON CENTRE** M.G. ROAD, NEAR JAIN MANDIR, GOREGAON (W), MUMBAI - 400062. • Tel.: 2873 3030 / 2873 3131 • MOB.: 93213 83806

Website : www.healthcarediag.com • E-mail : healthcare.medicals@gmail.com

"Home Visit Facility Call On 76667 66307"

- COMPU. PATHOLOGY • ALLERGY TESTING
- DIGITAL WHOLE BODY X-RAYS
- DIGITAL 3D SONOGRAPHY
- DIGITAL WHOLE BODY COLOUR DOPPLER
- DIGITAL 2-D ECHO WITH COLOUR DOPPLER
- E.C.G. • LUNG FUNCTION TEST
- MAMMOGRAPHY & BONE MINERAL DENSITOMETRY

- COMPUTERISED STRESS TEST
- DENTAL
- ADVANCED DENTISTRY
- PHYSIOTHERAPY
- AUDIOMETRY & SPEECH THERAPY
- FULL BODY HEALTH CHECK-UPS
- CORPORATE HEALTH CHECKUPS



HEALTHCARE

MEDICAL CENTRE & DIAGNOSTICS

Patient's Name : MS SPRIHA PAL

Lab No. : LDB1932 *LDB1932*

Referred By Dr : MEDIWHEEL

Reg. Date : 06-Apr-2024 11:38 am

Sex : FEMALE Age : 24 Years

Report Date : 06-Apr-2024 6:20 pm

Collected At : YOGI NAGAR MAIN BRANCH

Print Date : 10-Apr-2024 5:40 pm

URINE ROUTINE & MICROSCOPY

TEST	RESULT
<u>PHYSICAL EXAMINATION</u>	
Quantity	15 ml
Colour	Pale yellow
Appearance	clear
Deposit	Absent
pH	Acidic (5.0)
Specific Gravity	1.010
<u>CHEMICAL EXAMINATION</u>	
Proteins	Absent
Sugar	Absent
Ketone	Absent
Occult Blood	Absent
Bile Pigment	Absent
Bile Salts	Absent
Urobilinogen	Normal
<u>MICROSCOPIC EXAMINATION OF CENTRIFUGED DEPOSIT</u>	
Red Blood Cells	Absent
Pus Cells	Occasional /hpf
Epithelial Cells	Occasional /hpf
Casts	Not seen
Crystals	Not seen /hpf
Yeast	Not seen
Bacteria	Absent

----- End of Report -----

Printed By : RACHANA

Checked By

JAY

DR. BHAVINI KAMDAR

MD (PATH) MUM

- BORIVALI CENTRE** 1ST FLR., YOGI AVENUE, YOGI NAGAR, BORIVALI (W), MUMBAI - 400092. • TEL.: 2899 6565 / 2899 1376 • MOB.: 90222 39301
- KANDIVALI CENTRE** MAHAVIR SURYADARSHAN SOC., SATYANAGAR RD., MAHAVIR NAGAR, KANDIVALI (W), MUMBAI - 67. • TEL.: 2868 0090 / 6522 6565 / 2869 7808 • MOB.: 90220 54458
- KANDIVALI CENTRE** SHOP NO. 44/49, EMP 71, EVERSHINE MILLENNIUM PARADISE, THAKUR VILLAGE, 120 FEET ROAD, KANDIVALI (E) MUMBAI - 400101. • TE.: 2885 7171 / 89288 41541
- DAHISAR CENTRE** NILANGI APARTMENT, KANDERPADA JUNCTION, DAHISAR (W), MUMBAI - 400068. • TEL.: 2893 3427 • MOB.: 90220 58504
- GORAI CENTRE** VICTORY HEIGHTS, GORAI MAIN ROAD, OPP. SUVIDYA SCHOOL, BORIVALI (W), MUMBAI - 400092. • TEL.: 2809 6556 • MOB.: 90224 80354 / 72080 02565
- GOREGAON CENTRE** M.G. ROAD, NEAR JAIN MANDIR, GOREGAON (W), MUMBAI - 400062. • Tel.: 2873 3030 / 2873 3131 • MOB.: 93213 83806

Website : www.healthcarediag.com • E-mail : healthcare.medicals@gmail.com

"Home Visit Facility Call On 76667 66307"

- COMPU. PATHOLOGY
- DIGITAL X-RAY
- DIGITAL SONOGRAPHY
- DIGITAL COLOR DOPPLER
- 2D ECHO CARDIOGRAPHY
- MAMMOGRAPHY & BONE MINERAL DENSITOMETRY (BMD)
- ECG ■ PFT
- COMPU. TREADMILL TEST
- PHYSIOTHERAPY
- DENTAL
- HEALTH CHECK-UP



MS SPRIHA PAL

ELDB1932

06-Apr-2024



ELECTROCARDIOGRAM (ECG)

PATIENT MS SPRIHA PAL AGE 24 SEX F
 REF. BY DR. MEDU WHEEL DATE 06/04/2024

INTERPRETATION:

Sine Arrhythmia

Medical Centre And Diagnostics
 Yeshu Avenue, Yeshu Nagar,
 Borivali (West), Mumbai - 400 092.
 -tel:- 28995565 / 28995535

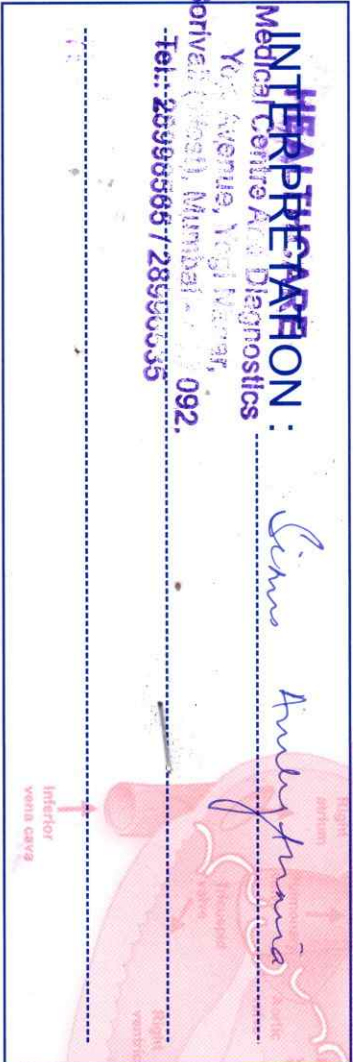

Dr. _____

Dr. Nupur Rai

DR. NUPUR RAI
 MBBS, D.I.P.A. (CARDIOLOGY) (PGDCC)
 Reg. No. 2016110843

0.67Hz - 35Hz AC 60Hz 25 mm/s 10 mm/mV

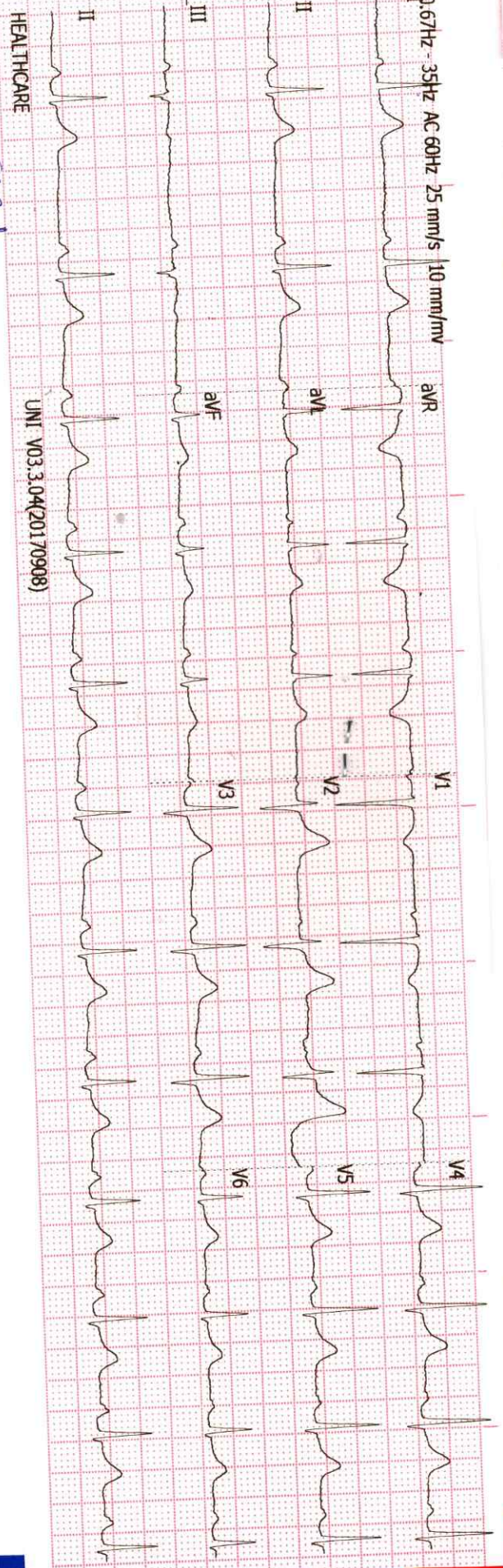

HEALTHCARE

UNI_V03_3_04(20170908)

SKP

History :

B.P. :

Drugs :

Standard :

Auricular Rate : } *72 bpm*

Ventricular Rate :

Rhythm :

Mechanism :

Voltage :

Axis : }

P. Waves :

PR Interval :

Q. Waves :

QRS Interval : } *Am*

ST Segment :

T. Waves :

QT Interval :

Extra Systoles :

REMARKS & CONCLUSIONS :

Sin *Bradycardia*

.....

Health Check up Booking Request(36E1019)

Mediwheel <wellness@mediwheel.in>
To: healthcare.medicals@gmail.com
Cc: customercare@mediwheel.in

Fri, Apr 5, 2024 at 2:39 PM

**011-41195959**

Dear **Healthcare Medical Centre and Diagnostic**

We have received a booking request with the following details. Provide your confirmation by clicking on the Yes button.

You confirm this booking?

Yes

No

Name : Spriha Pal
Contact Details : 7045818305
Hospital Package Name : Pre-employment Health Checkup I
Location : 1st Floor, Yogi Avenue, Yogi Nagar, behind Vakharia institute, Borivali (W)
Appointment Date : 06-04-2024

Member Information

Booked Member Name	Age	Gender
Spriha Pal	24 year	Female

Tests included in this Package -

- ESR
- Blood Glucose (Fasting) ✓
- General Physician Consultation ✓
- Creatinine ✓
- Bilirubin Total
- Blood Glucose (Post Prandial)
- Chest X-ray
- ECG ✓
- SGPT
- Eye Check-up consultation ✓
- BUN
- Gynac Consultation
- Urine analysis
- CBC ✓
- Blood Group ABO RH Typing

Thanks,
Mediwheel Team
Please Download Mediwheel App

आयकर विभाग
INCOME TAX DEPARTMENT



भारत सरकार
GOVT. OF INDIA



नाम / Name
SPRIHA R PAL

पिता का नाम / Father's Name
RAJENDRAPRASAD RAMNIHOR PAL

जन्म की तारीख /
Date of Birth
27/01/2000

स्थायी लेखा संख्या कार्ड
Permanent Account Number Card

FYJPP8132F

Dr. NUPUR RAI
MBBS, DIPLOMA CARDIOLOGY (PGCCO)
Reg. No.: 2018115643

SRPal

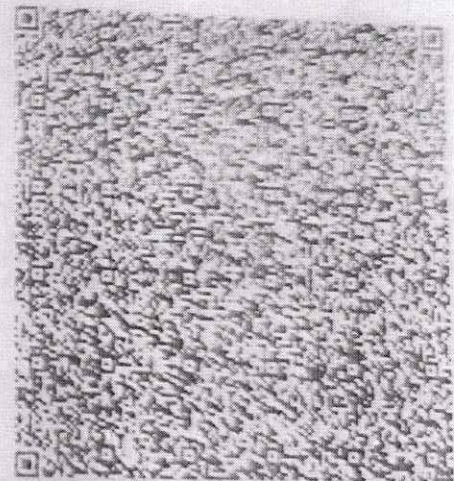

HEALTHCARE
Medical Centre And Diagnostics
Yashwantrao Chavan Marg,
Borivelli (West), Mumbai - 400 092.
Tel.: 28986666 / 28986665

21012019

PAN Application Digitally Signed, Card Not
Valid unless Physically Signed

SRPal

- COMPU. PATHOLOGY • ALLERGY TESTING
- DIGITAL WHOLE BODY X-RAYS
- DIGITAL 3D SONOGRAPHY
- DIGITAL WHOLE BODY COLOUR DOPPLER
- DIGITAL 2-D ECHO WITH COLOUR DOPPLER
- E.C.G. • LUNG FUNCTION TEST
- MAMMOGRAPHY & BONE MINERAL DENSITOMETRY

- COMPUTERISED STRESS TEST
- DENTAL
- ADVANCED DENTISTRY
- PHYSIOTHERAPY
- AUDIOMETRY & SPEECH THERAPY
- FULL BODY HEALTH CHECK-UPS
- CORPORATE HEALTH CHECKUPS



NAME MISS SPRIHA PAL DATE 6/04/2024
 HT: 155CMS WT: 57.8KGS AGE 24YRS
 REFERRED BY MEDIWHEEL SEX FEMALE

PRESENT COMPLAINTS: NIL	
CURRENT MEDICATION: NIL	
PAST HISTORY : NIL	
ALLERGY: NIL	HABITS: NIL
SLEEP: GOOD	BLADDER: NAD
	BOWEL: NAD
FAMILY HISTORY: FATHER: HT MOTHER: NIL	
GENERAL EXAMINATION:	ADVICE-
P: 90/min BP: 100/60 mmHg	<i>ht for employment</i>
PALLOR: NIL ICTERUS: NIL	
OEDEMA: NIL OTHERS: NAD	
RS: A E B E clear	
CVS: NAD	
PA: SOFT , NON TENDER	
CNS: NAD	
INVESTIGATION:	

Dr. Y. N. MEHTA
 DR. Y. N. MEHTA [M.D.]
 MBBS, DIF
 Reg. No. 2010115005 (PGDCC)

HEALTHCARE
 Medical Centre And Diagnostics
 Yogi Avenue, Yogi Nagar,
 Borivali (West), Mumbai - 400 092
 Tel.: 28996605 / 28996535

- COMPU. PATHOLOGY • ALLERGY TESTING
- DIGITAL WHOLE BODY X-RAYS
- DIGITAL 3D SONOGRAPHY
- DIGITAL WHOLE BODY COLOUR DOPPLER
- DIGITAL 2-D ECHO WITH COLOUR DOPPLER
- E.C.G. • LUNG FUNCTION TEST
- MAMMOGRAPHY & BONE MINERAL DENSITOMETRY

- COMPUTERISED STRESS TEST
- DENTAL
- ADVANCED DENTISTRY
- PHYSIOTHERAPY
- AUDIOMETRY & SPEECH THERAPY
- FULL BODY HEALTH CHECK-UPS
- CORPORATE HEALTH CHECKUPS



HEALTHCARE

MEDICAL CENTRE & DIAGNOSTICS

GYNEAC / OBST CHECK UP

NAME	MISS SPRIHA PAL	DATE	6/04/2024
PATIENT ID	-	AGE	24YRS
REFERRED BY	MEDIWHEEL	SEX	FEMALE

PRESENT COMPLAINTS: NIL

CURRENT MEDICATION : NIL

PRESENT MENSTRUAL HISTORY: LMP : 26/03/24

REGULAR /30 DAYS CYCLE /3 DAYS FLOW
GYNEAC H/O: NIL

OBST HISTORY: LD:	-
FTND :	
FTCS :	

BREAST EXAM: NO LUMP NO DISCHARGE FROM NIPPLE

ADVICE:

DR. _____

(GYNAEC & OBSTETRICS)

HEALTHCARE
Medical Centre And Diagnostics
Yogi Avenue, Yogi Nagar,
Borivali (West), Mumbai - 401 092.
Tel.: 28996565 / 28996535

(A) Anterior view

- COMPU. PATHOLOGY • ALLERGY TESTING
- DIGITAL WHOLE BODY X-RAYS
- DIGITAL 3D SONOGRAPHY
- DIGITAL WHOLE BODY COLOUR DOPPLER
- DIGITAL 2-D ECHO WITH COLOUR DOPPLER
- E.C.G. • LUNG FUNCTION TEST
- MAMMOGRAPHY & BONE MINERAL DENSITOMETRY

- COMPUTERISED STRESS TEST
- DENTAL
- ADVANCED DENTISTRY
- PHYSIOTHERAPY
- AUDIOMETRY & SPEECH THERAPY
- FULL BODY HEALTH CHECK-UPS
- CORPORATE HEALTH CHECKUPS



EYE CHECK UP & COLOUR VISION

Copyright © The McGraw-Hill Companies, Inc. Permission required for reproduction or display.

NAME: MISS SPRIHA PAL		DATE : 6/04/2024
REFERRED BY: MEDIWHEEL	AGE: 24YRS	SEX : FEMALE

	RIGHT EYE	LEFT EYE
CORNEA	NORMAL	NORMAL
PUPIL	NORMAL	NORMAL
SCLERA	NORMAL	NORMAL
EYE MOVEMENTS	NORMAL	NORMAL
REFRACTIVE ERROR	CORRECTED WITH GLASSES	CORRECTED WITH GLASSES
COLOUR VISION	NORMAL	NORMAL

DR. SIGNATURE

MediWheels Diagnostics
Borivali West, Mumbai
Tel: 28996535 / 28996535

- COMPU. PATHOLOGY • ALLERGY TESTING
- DIGITAL WHOLE BODY X-RAYS
- DIGITAL 3D SONOGRAPHY
- DIGITAL WHOLE BODY COLOUR DOPPLER
- DIGITAL 2-D ECHO WITH COLOUR DOPPLER
- E.C.G. • LUNG FUNCTION TEST
- MAMMOGRAPHY & BONE MINERAL DENSITOMETRY

- COMPUTERISED STRESS TEST
- DENTAL
- ADVANCED DENTISTRY
- PHYSIOTHERAPY
- AUDIOMETRY & SPEECH THERAPY
- FULL BODY HEALTH CHECK-UPS
- CORPORATE HEALTH CHECKUPS



HEALTHCARE

MEDICAL CENTRE & DIAGNOSTICS

Patient's Name : MS SPRIHA PAL

Lab No. : LDB1932*LDB1932*

Referred By Dr : MEDIWHEEL

Reg. Date : 06-Apr-2024 11:38 am

Sex : FEMALE Age : 24 Years

Report Date: 10-Apr-2024 6:39 pm

Collected At : YOGI NAGAR MAIN BRANCH

Print Date : 10-Apr-2024 6:46 pm

X-RAY CHEST P. A. VIEW

The lungs on the either side show equal translucency.

The peripheral pulmonary vasculature is normal.

No focal lung lesion is seen.

The pleural spaces are normal.

Both hila are normal in size, have equal density and bear normal relationship.

The heart and trachea are central in position.

No mediastinal abnormality is visible.

The cardiac size is normal.

The domes of the diaphragms are normal in position, and show smooth outline.

Ribs appear normal.

IMPRESSION :

NO EVIDENCE OF PULMONARY, PLEURAL OR CARDIAC PATHOLOGY IS NOTED.

CLINICAL CORELATION WITH NECESSARY INVESTIGATIONS.

DR. SHAILESH SANGALE
CONS. RADIOLOGIST

DR. SHRIKANT BODKE
CONS. RADIOLOGIST

DR. NIKUNJ KOTHIA
CONS. RADIOLOGIST

DR. BHAGYA SANNANANJA
CONS. RADIOLOGIST