



Rama Krishna Multispeciality Hospital

257-A, TALWANDI, KOTA (RAJ.) ☎ : 0744-2433111, M.9414227325
www.bestladydoctor.com | E-mail : rxkota@gmail.com

Surya Goswami.

2/6/23

Mob • 7779039932

DOB 3/10/1990

1-26

BP-120/70

Ht 156

Wt 64

BMI 26

Chol I 84

LDL 80

Abs 88c

Vs (N)

ENT (N)

Desk - Miss Kanti Kum Mah

Handwritten signature

Mrs. Anika Bargarv
एम.बी.बी.एस., एम. डी.
रामाकृष्णा हॉस्पिटल
रजि. नं. 006311/22544

सामान्य भारतीय
एआरबीएन एआरबी
पहचान कार्ड
2011/2014

Mulay

SAROJ GOSWAMI

भारत सरकार
Government of India
मुकेश बान गोस्वामी
Mukesh Ban Goswami
जन्म तिथि / DOB: 24/01/1990
पुरुष / Male



7099 5463 5874

- सामान्य भारतीय अधिकार

भारत सरकार
Government of India
सरोज गोस्वामी
Saroj Goswami
जन्म तिथि/DOB: 03/10/1990
महिला / FEMALE



4925 6650 8853

मेरा आधार, मेरी पहचान



GOOD HEALTH LAB

RAMAKRISHNA HOSPITAL

(UNIT OF DR. L.K. BHARGAVA & SONS HUF)

257-A, Sheela Chaudhary Road, Talwandi, KOTA-5 (Ra.)



Patient Report

Name: SAROJ
Age: 32 Years
Dr. Name: DR.YASH

Gender: Female

PID: 7
Sample Mode: Whole Blood
Sequence ID: 202306020021

Run Date: 02/06/2023

Printed ON: 03/06/2023 04:40:28 pm

Parameter	Result	Flags	Units	Limits
WBC	6.8		$\times 10^3 / \mu\text{L}$	4-10
LYMP#	2.1		$\times 10^3 / \mu\text{L}$	1-5
MID#	0.3		$\times 10^3 / \mu\text{L}$	0.1-1.5
GRAN#	4.4		$\times 10^3 / \mu\text{L}$	2-7
LYMP%	32.2		%	20-40
MID%	4.8		%	3-15
GRAN%	63	H	%	40-60
RBC	4.18		$\times 10^6 / \mu\text{L}$	3.8-4.8
HGB	9.4	L	g/dL	12-15
HCT	26.8	L	%	36.1-44.3
MCV	64.1	L	fL	83-103
MCH	22.4	L	pg	27-32
MCHC	35	H	g/dL	31.5-34.5
RDW-CV	20.8	H	%	11.6-15.4
RDW-SD	42.4		fL	39-46
PLT	280		$\times 10^3 / \mu\text{L}$	150-410
MPV	8		fL	5.9-12.3
PCT	0.224		%	0.22-0.44
PDW	16.2		%	8.3-25
PLCR	24.9		%	16.3-36.3
PLCC	69.7		$\times 10^3 / \mu\text{L}$	--

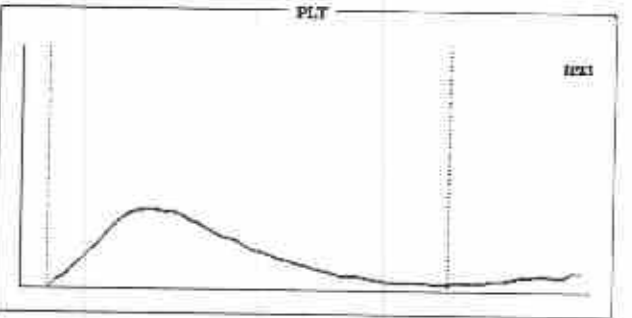
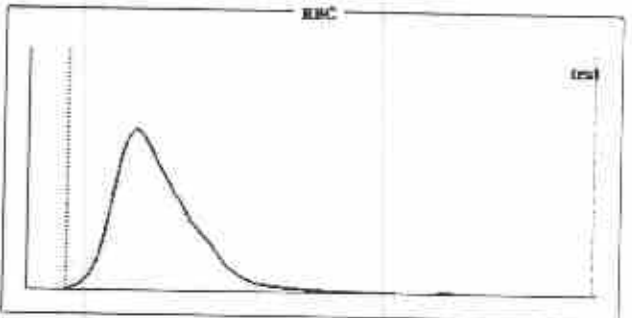
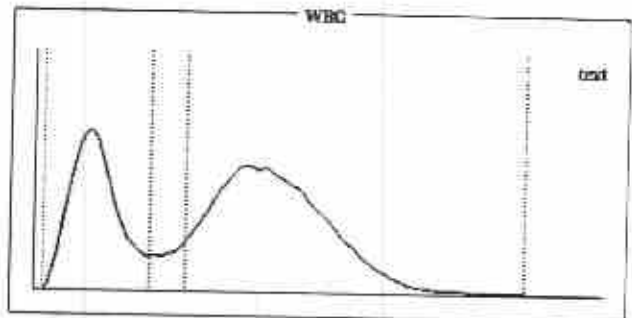

Histogram Flags:

?Monocytosis, ?Microcytosis, ?Hemolytic Anemia, ?Microcytic Anemia

Comments:

Signature of Technician

Conditions of Reporting:

We use best of the kits from international Market & the quality control is done by putting up Fresh standard/Control with each running.
The reported result are for information and for interpretation of the Referring Doctor only.
Result of card last are limited by time of Reading the card.
Results of tests may vary from laboratory to laboratory and also in some parameters time to time for the same patient.

Dr. Preeti Pathak
MD (Pathology)
Reg. 24703/15880

Signature of Pathologist

Tel 0744-3562955,

Mob.: For Lab Report - 9414227325, 9610209797

E-mail : rxkota@gmail.com



GOOD HEALTH LAB RAMAKRISHNA HOSPITAL

(UNIT OF DR. L.K. BHARGAVA & SONS HUF)



PATIENT'S NAME: SAROJ 257-A, Sheela Chaudhary Road, Talwandi, KOTA-5 (Raj.) AGE/SEX: 37 Years/Female

LAB NO. : 0034

DATE : 02/06/2023

REF. BY : Dr. YASH BHARGAVA

HAEMATOLOGY

Test Name	Test Results	Normal Range
Blood Group Rh Factor		
TEST	RESULT	
BLOOD GROUP	= O	
Rh FACTOR	= POSITIVE	
ESR	12 MM in 1st hr.	0-20 MM in 1st hr.

BIO-CHEMISTRY

Test Name	Test Results	Normal Range
Blood Sugar Fasting	71.00 mg/dL	70.00-110.00 mg/dL
Blood Sugar PP 2 Hours	119.00 mg/dL	75.00-140.00 mg/dL
Serum for Gamma Glutamyl Transferase	32.00 U/L	9.00-52.00 U/L
Serum Alkaline Phosphatase	122.00 IU/L	0.00-270.00 IU/L
URIC ACID	4.2 mg/dl	2.3 - 6.1 (Female) 3.6 - 8.2 (Male)
Aspartate-Aminotransferase (AST/SGOT)	27.00 IU/L	0.00-38.00 IU/L
Alanine-Aminotransferase (ALT/SGPT)	18.00 IU/L	0.00-40.00 IU/L
BUN	19.00 mg/dL	15.00-45.00 mg/dL
Creatinine	0.76 mg/dL	0.70-1.30 mg/dL

Signature of Technician

Conditions of Reporting :

We use best of the kits from international Market & the quality control is done by putting up Fresh standard/Control with each running.
The reported result are for information and for interpretation of the Referring Doctor only.
Result of card test are limited by time of Reading the card.
Results of tests may vary from laboratory to laboratory and also in some parameters line to time for the same patient.

Dr. Preeti Pathak
Pathology
Reg. No. 24703/15880

Dr. Preeti Pathak, MD. (Path.)
Reg. 24703/15880

Signature of Pathologist

Tel 0744-3562955,

Mob.: For Lab Report - 9414227325, 9610209797

E-mail : rxkota@gmail.com



GOOD HEALTH LAB RAMAKRISHNA HOSPITAL

(UNIT OF DR. L.K. BHARGAVA & SONS HUF)



PATIENT'S NAME: SAROJ 257-A, Sheela Chaudhary Road, Talwandi, KOTA-5 (Raj.) AGE/SEX : 32 Years/Female

LAB NO. : 0034

DATE : 02/06/2023

REF. BY : Dr. YASH BHARGAVA

BIO-CHEMISTRY

Test Name	Test Results	Normal Range
Serum Total Protein A/G Ratio		
Total Proteins	7.20 g/dL	6.0-8.5
Albumin	4.30 g/dL	3.4-5.0
Globulin	2.90 g/dL	2.3-3.5
A/G Ratio	1.48:1	1.0-2.3

OTHER

Glycosylated Hb (HbA1C)

TEST	VALUE	REFERENCE VALUE
HBA1C	5.5 %	Excellent Control < 5.5% Good Control : 5.5 to 7.00% Fair Control : 7.00 to 8.00% Poor Control : > 8.0 %

NOTE :-

HbA1C is done on the spot with the latest Nycocard Reader 2, a test based on spectral reflectance. The assay used here is boronate affinity. Remember, the HbA1C is not the same as the glucose level. It is far superior to the blood glucose reading & it gives an average reading for the past 8-12 weeks.

Signature of Technician

Conditions of Reporting :

We use best of the kits from international Market & the quality control is done by putting up Fresh standard/Control with each running.
The reported result are for information and for interpretation of the Referring Doctor only.
Result of card test are limited by time of Reading the card.
Results of tests may vary from laboratory to laboratory and also in some parameters time to time for the same patient.

Dr. Preeti Pathak
MD (Pathology)
Reg. No. 24703/15880

Dr. Preeti Pathak, MD. (Path.)
Reg. 24703/15880

Signature of Pathologist

Tel 0744-3562955,

Mob.: For Lab Report - 9414227325, 9610209797

E-mail : rxkota@gmail.com



GOOD HEALTH LAB RAMAKRISHNA HOSPITAL

(UNIT OF DR. L.K. BHARGAVA & SONS HUF)



PATIENT'S NAME- SAROJ

257-A, Sheela Chaudhary Road, Talwandi, KOTA-5 (Raj.)

AGE/SEX : 12 Years/Female

LAB NO. : 0034

DATE : 02/06/2023

REF. BY : Dr. YASH BHARGAVA

BIO-CHEMISTRY

Test Name	Test Results	Normal Range	
Test Interval	Test Value	Unit	Typical Reference
Serum Bilirubin			
Total Bilirubin	0.60	mg/dL	0.0 - 1.0
Direct Bilirubin	0.10	mg/dL	0.0 - 0.25
Indirect Bilirubin	0.50	mg/dL	0.2 - 1.0

ORGAN PANEL

Lipid Profile

TEST	TEST VALUE	UNIT	NORMAL VALUE
Serum Cholesterol	179.0	mg/dL	130-200 mg%
Triglyceride	102.0	mg/dL	Up to 150 mg%
HDL Cholesterol	42.0	mg/dL	30-70 mg%
LDL Cholesterol	114.0	mg/dL	Up to 150 mg%
VLDL Cholesterol	23.0	mg/dL	Up to 80 mg%
Total Cholesterol/HDL Ratio	4.26		0.0-4.97
LDL/HDL Cholesterol Ratio	2.71		0.0-3.55

Signature of Technician

Conditions of Reporting :

We use best of the kits from international Market & the quality control is done by putting up Fresh standard/Control with each running.
The reported result are for information and for interpretation of the Referring Doctor only.
Result of card test are limited by time of Reading the card.
Results of tests may vary from laboratory to laboratory and also in some parameters time to time for the same patient.

Dr. Preeti Pathak
MD (Pathology)
Reg. No. - 24703/15880

Dr. Preeti Pathak, MD. (Path.)
Reg. 24703/15880

Signature of Pathologist

Tel 0744-3562955,

Mob.: For Lab Report - 9414227325, 9610209797

E-mail : rxkota@gmail.com



GOOD HEALTH LAB RAMAKRISHNA HOSPITAL

(UNIT OF DR. L.K. BHARGAVA & SONS HUF)



PATIENT'S NAME: SAROJ

257-A, Sheela Chaudhary Road, Talwandi, KOTA-5 (Raj)

AGE/SEX : 32 Years/Female

LAB NO. : 0034

DATE : 02/06/2023

REF. BY : Dr. YASH BHARGAVA

CHEMILUMINECENCE BY CENTAUR CP

TEST	OBSERVED VALUE	NORMAL RANGE
Tri Iodothyronine (T3)	1.22 ng/ml	0.60-1.81 ng/ml
Total Thyronine (T4)	7.12 ug/dl	3.20-12.6 ug/dl
Thyroid Stimulating Hormone (TSH)	2.06 uIU/ml	Adults: 0.5 - 5.50 uIU/ml 1- 30 days : 0.52 - 16.00 1mo - 5yrs: 0.46 - 8.10 6 - 18 yrs : 0.36 - 6.00

SUMMARY:

T3 & T4 : Primary malfunction of the thyroid gland may result in excessive (hyper) or below normal (hypo) release of

T3 & T4. Disease in any portion of the thyroid - pituitary-hypothalamus system may influence the levels of

T3 & T4.

T4 levels are sensitive and superior indicator of hypothyroidism.

T3 levels better define hyperthyroidism, is an excellent indicator of the ability of thyroid to respond to both stimulatory and suppressive tests.

TSH : Circulating TSH levels are important in evaluating thyroid function. TSH is used in the differential diagnosis

of primary (thyroid) from secondary (pituitary) and tertiary (hypothalamus) hypothyroidism. In primary

hypothyroidism, TSH levels are elevated, while in secondary and tertiary hypothyroidism, TSH levels are low.

In primary hyperthyroidism, T3 & T4 levels are elevated and low or undetectable TSH.

Signature of Technician

Dr. Preeti Pathak
MD (Pathology)
Reg. No. - 24703/15880

Conditions of Reporting :

We use best of the kits from international Market & the quality control is done by putting up Fresh standard/Control with each running.
The reported result are for information and for interpretation of the Referring Doctor only.
Result of card test are limited by time of Reading the card.
Results of tests may vary from laboratory to laboratory and also in some parameters time to time for the same patient.

Dr. Preeti Pathak, MD. (Path.)
Reg. 24703/15880

Signature of Pathologist

Tel 0744-3562955,

Mob.: For Lab Report - 9414227325, 9610209797

E-mail : rxkota@gmail.com



GOOD HEALTH LAB RAMAKRISHNA HOSPITAL



(UNIT OF DR. L.K. BHARGAVA & SONS HUF)

PATIENT'S NAME: SAROJ 257-A, Sheela Chaudhary Road, Talwandi, KOTA-5 (Raj.) AGE/SEX : 32 Years/Female

LAB NO. : 0034

DATE : 02/06/2023

REF. BY : Dr. YASH BHARGAVA

CLINICAL PATHOLOGY

Urine-Routine Examination

PHYSICAL & CHEMICAL

REFERENCE VALUE

Colour	: Pale Yellow	
Apperance	: Clear	Clear
Reaction (pH)	: 5.5	4.5 - 6.5
Sp. Gravity	: 1.016	1.000 - 1.035
Albumin	: Nil	Negative
Glucose	: Nil	Negative

MICROSCOPIC

RBC	: Absent	1-2 /HPF
WBC	: Absent	1-2 /HPF
Epit.Cells	: Absent	1-2 /HPF
Crystals	: Nil	
Cast	: Nil	
Other	: Nil	

Signature of Technician

Conditions of Reporting :

We use best of the kits from international Market & the quality control is done by putting up Fresh standard/Control with each running.
The reported result are for information and for interpretation of the Referring Doctor only.
Result of card test are limited by time of Reading the card.
Results of tests may vary from laboratory to laboratory and also in some parameters time to time for the same patient.

Dr. Preeti Pathak
MD (Pathology)
Reg. No. 24703/15880

Dr. Preeti Pathak, MD. (Path.)
Reg. 24703/15880

Signature of Pathologist

Tel 0744-3562955,

Mob.: For Lab Report - 9414227325, 9610209797

E-mail : rxkota@gmail.com



GOOD HEALTH LAB RAMAKRISHNA HOSPITAL



(UNIT OF DR. L.K. BHARGAVA & SONS HUF)

257-A, Sheela Chaudhary Road, Talwandi, KOTA-5 (Raj.)

PATIENT'S NAME: SAROJ

AGE/SEX : 32 Years/Female

LAB NO. : 0034

DATE : 02/06/2023

REF. BY : Dr. YASH BHARGAVA

ULTRA SONOGRAPHY

SONOGRAPHY FOR WHOLE ABDOMEN

LIVER: Appears normal in size, non-tender with smooth & regular contour. Parenchymal echopattern appears homogeneous. The IHBR & hepatic vein radicals are not dilated. No Evidence of focal echopoor / echorich lesion. Portal vein diameter is normal 10 mm. Lumen appears echofree with normal wall echoes. CBD diameter is normal 03 mm.

GALL BLADDER: Not Seen (post operate)

PANCREAS: Normal in size, shape, contour there is no evidence of focal lesion. Pancreatic duct is not dilated. Pancreatic substance show homogeneous parenchymal echopattern. Paraortic lymph nodes & SMA appear normal.

SPLEEN: Normal in size & echopattern. Vessels seen in Splenic hilum are not dilated.

KIDNEYS: Appear normal in size, shape, position, contour, cortical echogenicity & pelvi calyceal system. The corticomedullary demarkation is fair & ratio appears normal. There is no evidence of hydronephrosis / nephrolithiasis.

Size right kidney 102 mm. X 78 mm.

Size left kidney 103 mm. X 79 mm.

Signature of Technician

Conditions of Reporting :

We use best of the kits from international Market & the quality control is done by putting up Fresh standard/Control with each running.
The reported result are for information and for interpretation of the Referring Doctor only.
Result of card test are limited by time of Reading the card.
Results of tests may vary from laboratory to laboratory and also in some parameters time to time for the same patient.

Dr. Preeti Pathak, MD. (Path.)
Reg. 24703/15880

Signature of Pathologist

Tel 0744-3562955,

Mob.: For Lab Report - 9414227325, 9610209797

E-mail : rxkota@gmail.com



GOOD HEALTH LAB RAMAKRISHNA HOSPITAL



(UNIT OF DR. L.K. BHARGAVA & SONS HUF)

257-A, Sheela Chaudhary Road, Talwandi, KOTA-5 (Ra.)

PATIENT'S NAME: SAROJ

AGE/SEX : 32 Years/Female

LAB NO. : 0034

DATE : 02/06/2023

REF. BY : Dr. YASH BHARGAVA

URINARY BLADDER: Bladder walls are smooth & normal in thickness.

----- There is no evidence of mass/stone in the lumen. Bladder Capacity appears normal & post void Residual volume is not significant.

UTERUS: Uterus is anteverted / retropositioned and non gravid.

----- Uterine musculature shows normal echo-pattern with normal endometrial echoes which are central. Cervix is normal with closed internal os.

ADNEXAE: There is no evidence of mass/cystic lesion.

OVARIES: Both the ovaries are normal in size, shape & contour.

----- There is no evidence of mass/ cystic lesion.
Size R.O.=20 * 22 mm L.O. 23 * 24 mm.

SPECIFIC: No evidence of retroperitoneal mass or free fluid in

----- peritoneal cavity and cul de sac.

IMPRESSION: Ultrasonographic findings are suggestive of normal

===== study.

डॉ. प्रीति पथक
पुं. नं. 600311 / 2254A

Signature of Technician

Conditions of Reporting :

We use best of the kits from International Market & the quality control is done by putting up Fresh standard/Control with each running.
The reported result are for information and for interpretation of the Referring Doctor only.
Result of card test are limited by time of Reading the card.
Results of tests may vary from laboratory to laboratory and also in some parameters time to time for the same patient.

Dr. Preeti Pathak, MD. (Path.)
Reg. 24703/15880

Signature of Pathologist

Tel 0744-3562955,

Mob.: For Lab Report - 9414227325, 9610209797

E-mail : rxkota@gmail.com



GOOD HEALTH LAB

PAMA KRISHNA HOSPITAL, KOTA

Patient Information

ID: 000033

Name: SAROJ

Age: -

Sex: F

Smoker: N

Date/Time: 09-11-16 02:06:23

ECG Settings

Printing Mode: ATMO 1

Gain: 10 mV/mV

Speed: 25mm/Sec

Filter: 0.5-35Hz

Notch: ON

Rhythm Lead: II

ALLIANCE PICTRA-A-103 Ver-1.3M

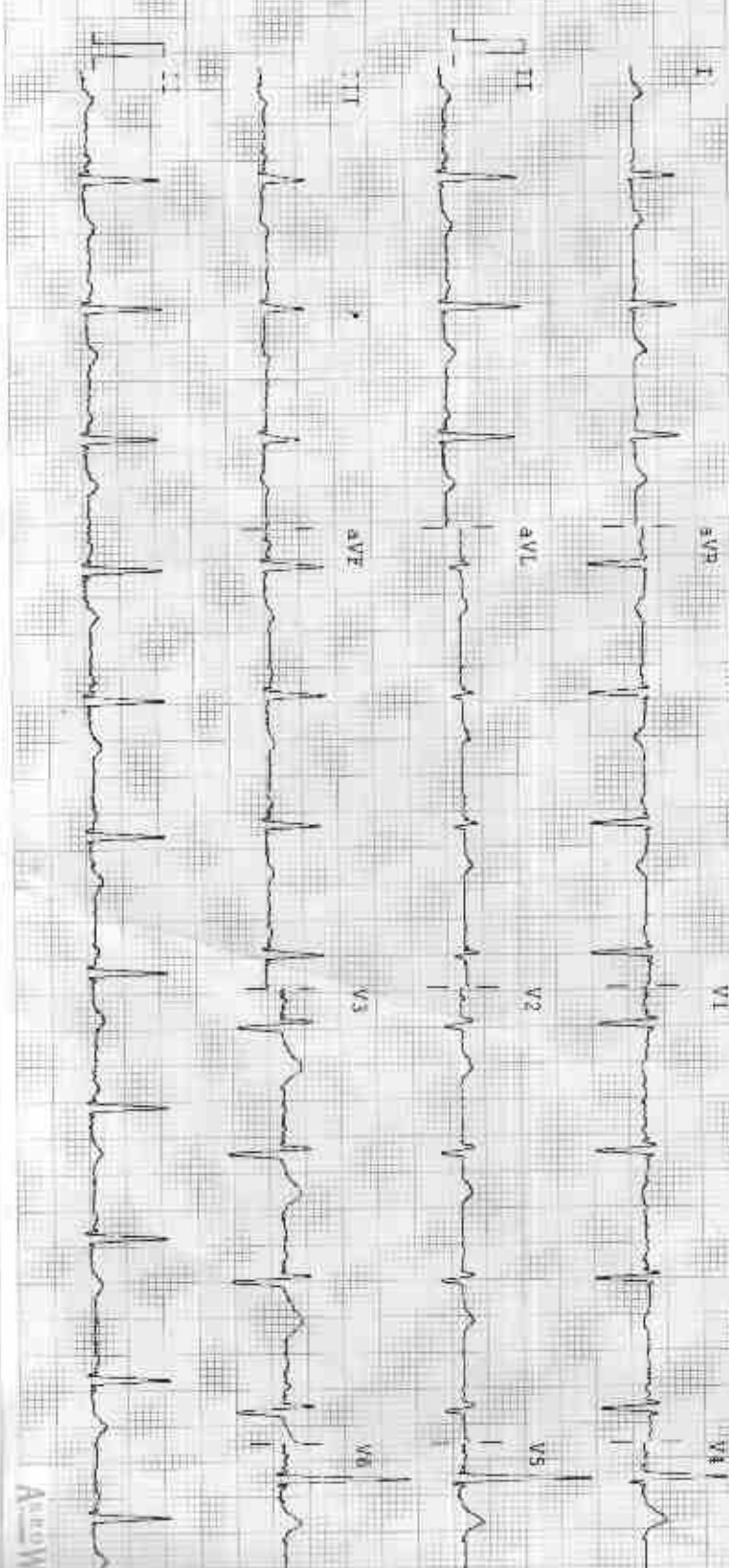

Accom

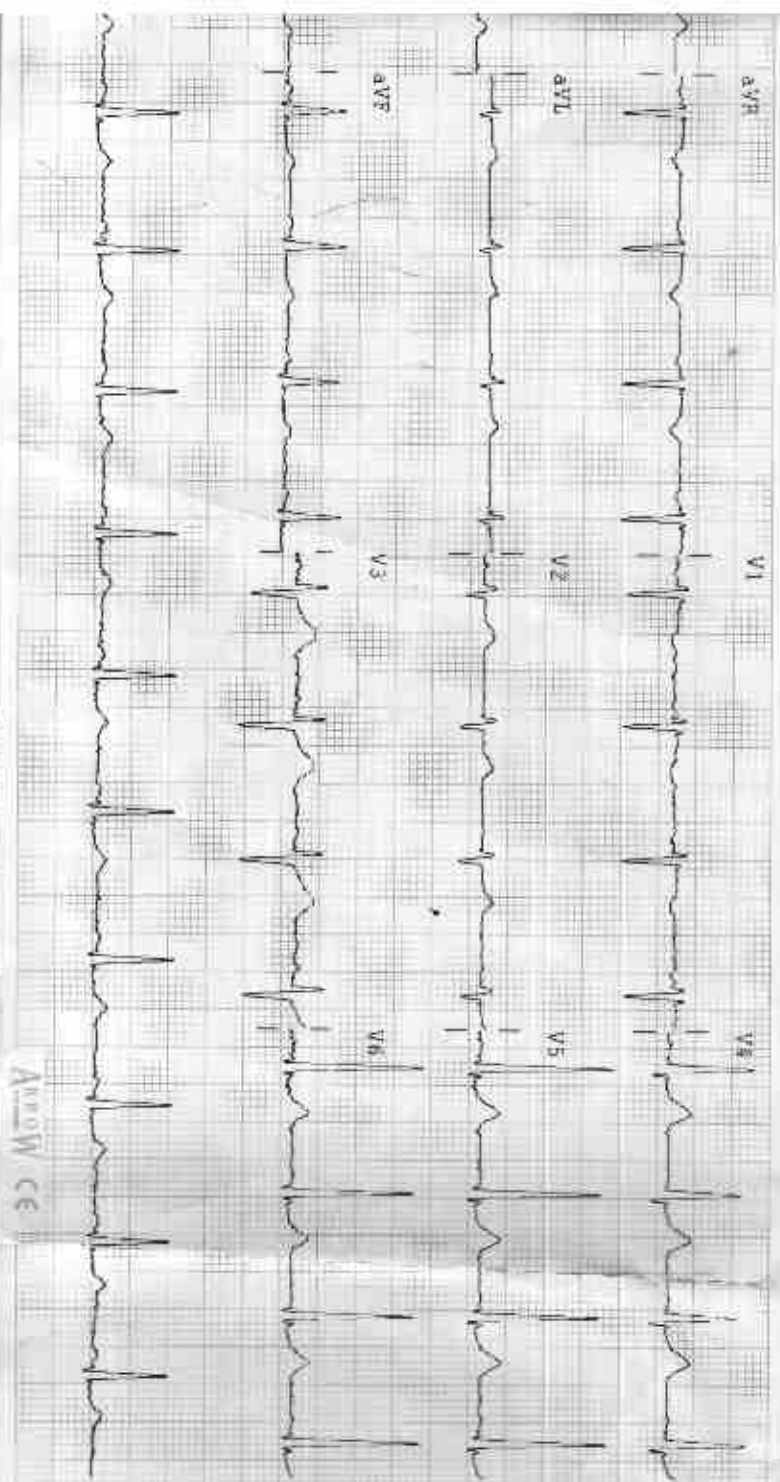

Amv/W/CE

Unconfirmed report

Observations

HR - 81 bpm
 R-R - 740 ms
 P-R - 170 ms
 QRS - 118 ms
 QT/QTc - 365/426 ms
 P Axis - 38°
 R Axis - 53°
 T Axis - 62°

Indications

Normal
 Junctional Rhythm
 Normal Electric Heart Axis

Remarks

SAROJ GUSWAMI

TWM M. J. Patil
 सौ. मंजुका भार्गव
 एम.बी.बी.एस., एम.डी.
 संत कृष्ण हॉस्पिटल
 रजि. नं. 006311/22544

21743H / SAROJ GOSWAMI / 32 Yrs / F / 156 Cms / 64 Kg Date: 02-Jun-2013 Refd By: DR MONIKA Examined By:

Stage	Time	Duration	Speed(mph)	Elevation	METS	Rate	% HR	BP	RPE	ECG	Comments
Supine	00:05	0:05	00.0	00.0	01.0	122	95%	120/72	146	00	
Standing	00:57	0:52	00.0	00.0	01.0	124	95%	120/72	148	00	
HV	01:28	0:31	00.0	00.0	01.0	126	94%	120/72	144	00	
Warm Up	02:01	0:33	00.0	00.0	01.0	112	90%	120/72	134	00	
ExStart	02:13	0:12	01.0	00.0	01.0	130	99%	120/72	155	00	
BRUCE Stage 1	05:13	3:00	01.7	10.0	04.7	176	94%	124/74	210	00	
PeakEX	07:13	2:00	02.5	12.0	06.3	188	100%	134/80	251	00	
Recovery	08:13	1:00	01.1	00.0	01.0	174	93.5%	136/60	240	00	
Recovery	09:13	2:00	00.0	00.0	01.0	144	71.5%	134/78	192	00	
Recovery	10:13	3:00	00.0	00.0	01.0	129	69.5%	130/74	167	00	
Recovery	11:13	4:00	00.0	00.0	01.0	121	64%	128/74	152	00	
Recovery	12:13	5:00	00.0	00.0	01.0	118	61.5%	128/72	144	00	
Recovery	12:21	5:07	00.0	00.0	01.0	127	68%	128/72	152	00	

FINDINGS:

Exercise Time: 05:00
 Max HR Attained: 188 bpm 100% of Target 188
 Max BP Attained: 138/80
 Max Workload Attained: 6.3 Fair response to induced stress
 Test End Reasons: Test Complete, Test Complete, heart Rate Achieved

CRN T12 in an L5

M. Sengupta

SAROJ GOSWAMI



212934 SAROU GOSWAMI / 32 Yrs / F / 156 Cms / 64 Kg / HR 121

Date: 02-Jun-2023 02:40:18 PM METS: 10.121 bpm/64% of TMR BP: 120/74 mmHg Combined Lipidene BICOM March CP: HF 9.05 %/4.5 35 Kg

ExTime: 05:00 0.0 TPR: 0.0
dmm/Sec: 1.0 cm/min

AX 30 ms Post

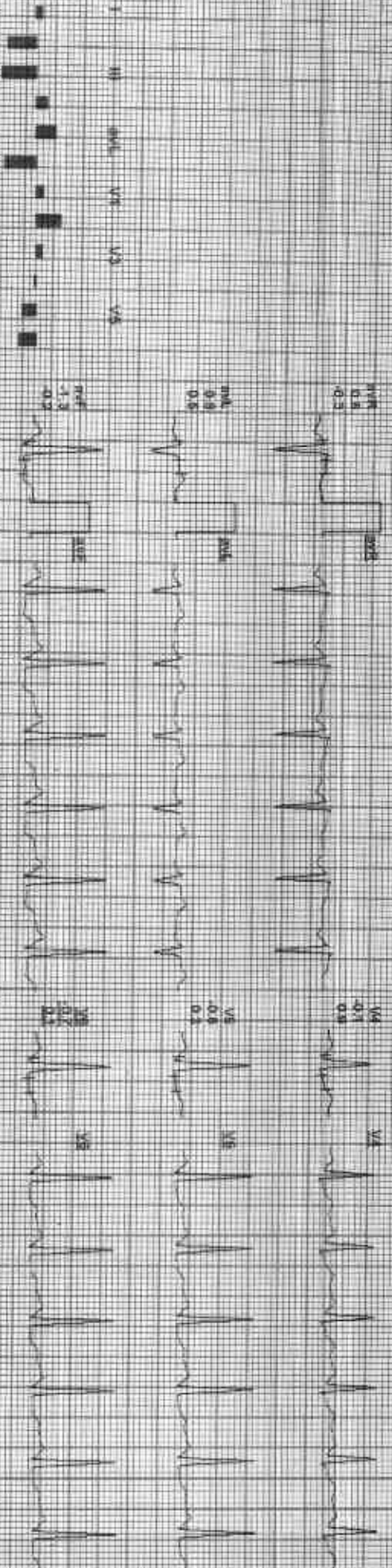
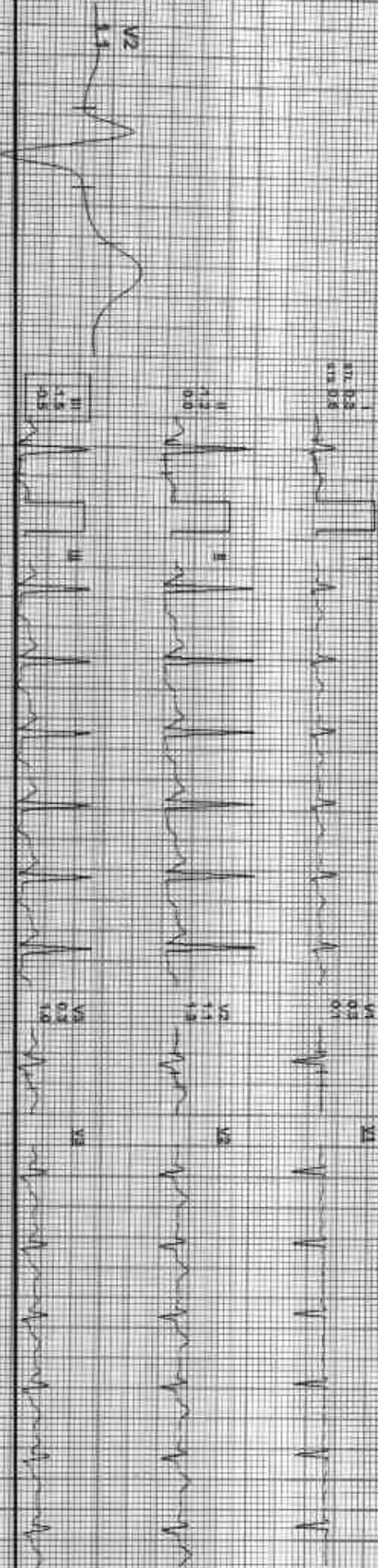

REMARKS: I aVR aVL V2 V3 V4 V5 V6

MSD
MSD

2123377541ROU-GOSWAMI / 32 Yrs / F / 155 CM / 64 Kg / HR: 129

Date: 02-Jun-2023 02:10:18 PM METS: 100 199 bpm/65% of THR GP: 19074 mmHg Combined Medication: Sildenafil 50mg/Day/Watch DM/HT/2.50 mg/LF SS MD

4X 60 ms/pmt 1

Estimate: 05:00 0.0 mm/s 0.0%
25 mm/Sec 1.0 cm/min

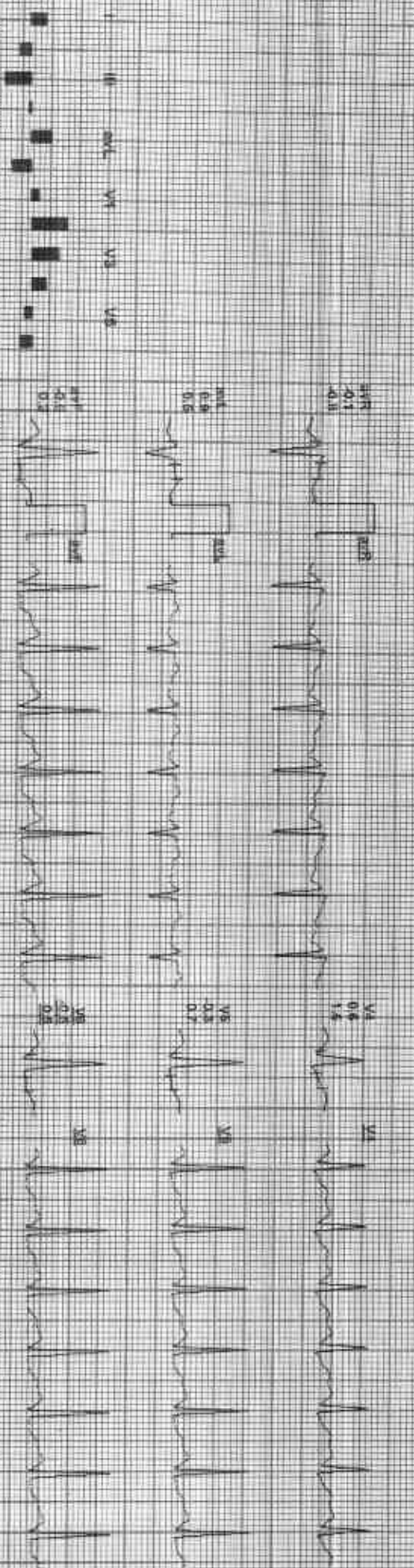
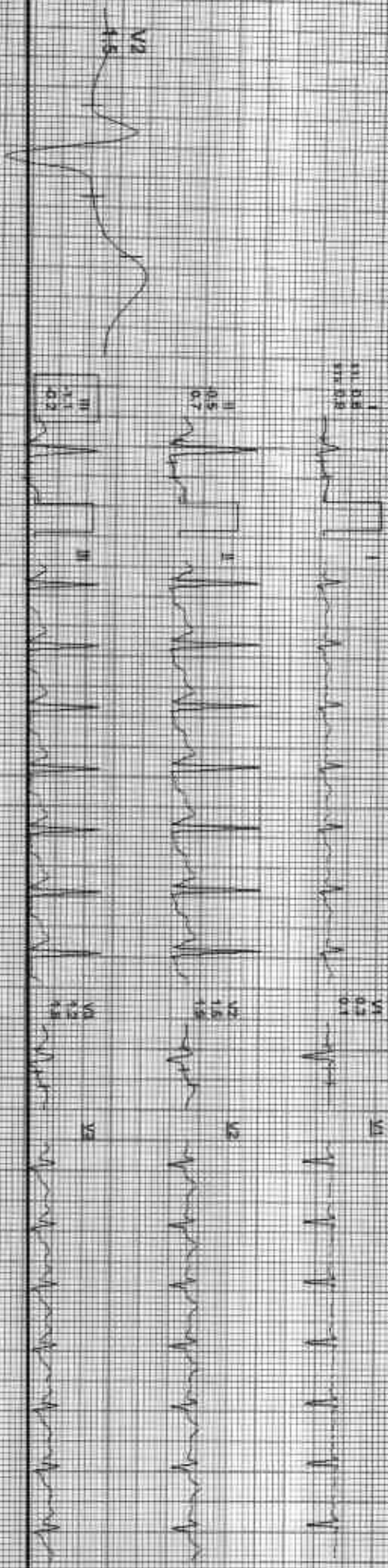

REMARKS: aVR aVL aVF V2 V4 V5 V6

272434 / SAROJ GOSWAMI / 32 Yrs / F / 156 Cms / 64 Kg / HR 144

Date: 06-Jun-2023 02:00 PM METS: 107 144 90ml 77% of THR BP: 134/78 mmHg Continued Monitor/ BLC ON ready On 16:05:44 LF 35 Hz

ExTime: 05:00 0.0 min 0.0%
SE min/Sec: 1.0 Count/V

4X 80 mS Post J

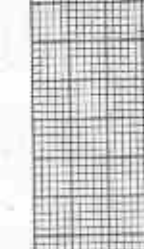
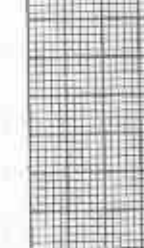
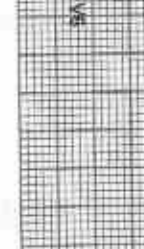
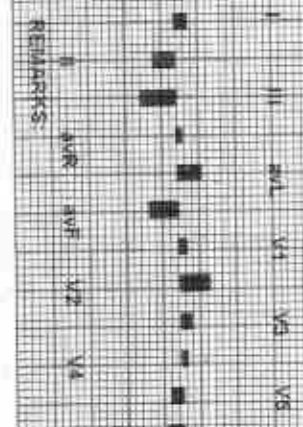
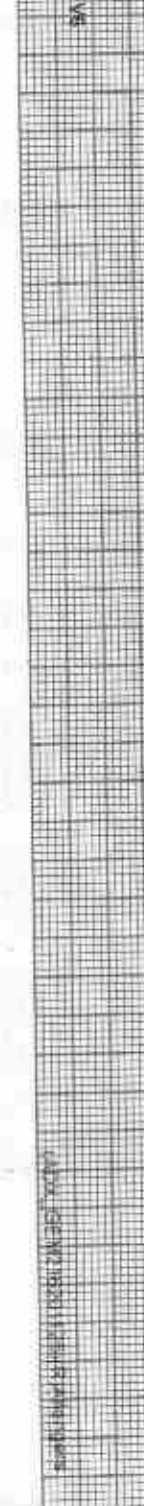
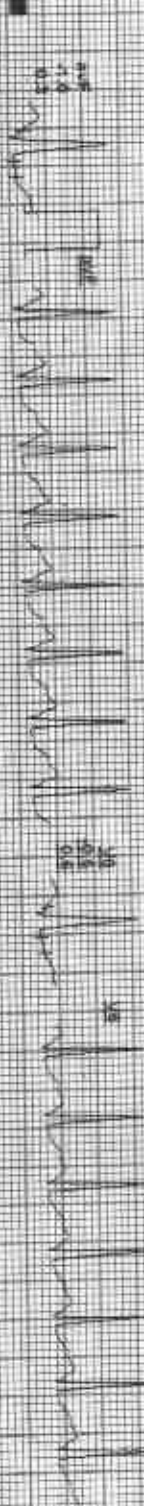

REMARKS:

ADVISOR: SAROJ GOSWAMI

GOOD HEALTH LAB

Recovery(1:00)

KCHP

272427/SAROL GOSWAMI / 32 Yrs / F / 155 Gms / 64 kg / HR 112

Date: 02-Jun-2023 02:10:08 PM METS: 1.0 174 bpm 85% of THR Sp: 128/80 mmHg Combined Modifiers: ECG On Hold On HR 0.15 Hz of 35 Hz

ExTime: 06:00 1.1 mph 0.0%
26 min:Sec 1.0 Calorie

AX (60 Hz Post J)

V1 0.0
V2 0.1

V1 0.0
V2 0.1

V1

V4 0.4
V5 0.1

V4 0.0
V5 0.0

V4

V2 0.0

V3 0.1
V4 0.6

V3 0.1
V4 0.7

V3

V6 0.4
V7 0.2
V8 0.7

V6 0.2
V7 0.5
V8 0.2

V6

V9 0.2
V10 0.2
V11 0.7

V9 0.5
V10 0.2
V11 0.2

V9

V12 0.3
V13 0.3
V14 0.3

V12 0.2
V13 0.2
V14 0.2

V12

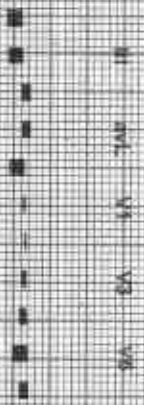

REMARKS: I aVR aVL V1 V2 V3 V4 V5 V6

GOOD HEALTH LAB

PeakEX



242434 / SAROJ GOSWAMI / 32 YRS / F / 156 Cms / 64 Kg / HR 198

DATE: 02-JUN-2023 02:16:18 PM HCTIS: R3/ 180 bpm / 100% of IHR BP: 134/80 mmHg Consumed Medicines: SLIC ON NOSH ON HF 0.05 H2L 38 H2

EXTIME: 05:00 2.5 min. 12.0%
24 min/Sec. 1.0/cm/mv

4X 60 ms/past 1

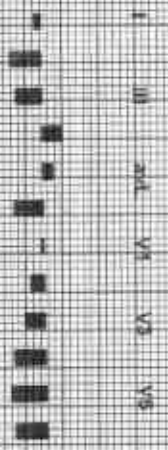
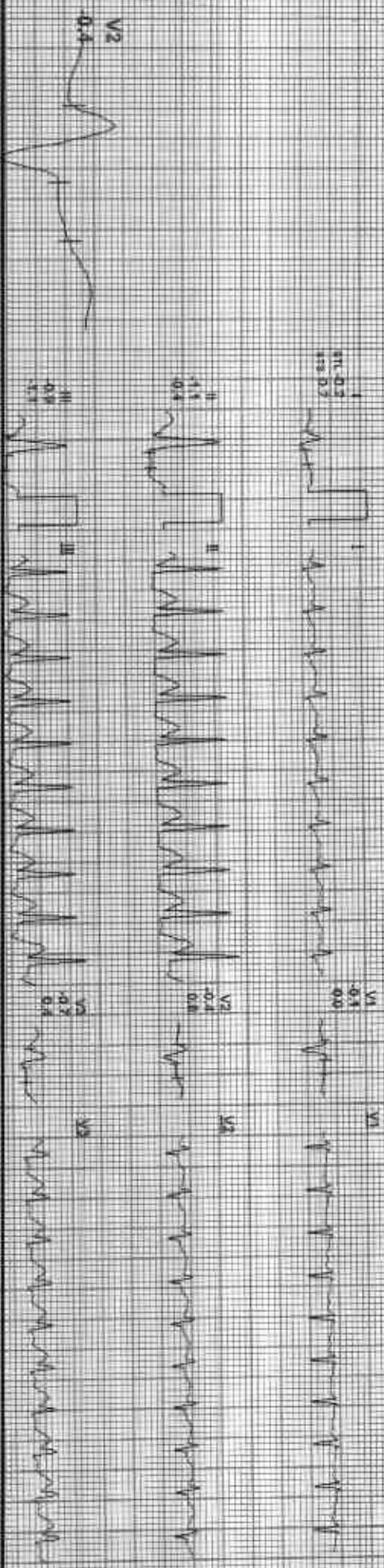

REMARKS: I aVR aVL V1 V2 V3 V4 V5 V6

(ADN) SERIAL REPORT FOR PEAKEX



212434 / SAKOU BOSMAN / 32 Yrs / F / 150 Cms / 64 Kg / HR : 130

Date: 04-Jun-2023 02:10:16 PM METS: 10/150 bpm 89% of THR BP: 120/72 mmHg (Combined Medians) Svc Cr: 1.04 Cr: 0.05 12L/1-35

ExTime: 00:00 1.0 min 0.0m
36 minutes 1.9 current

4X 80ms Paper

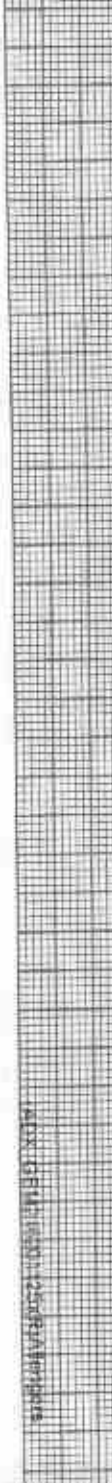
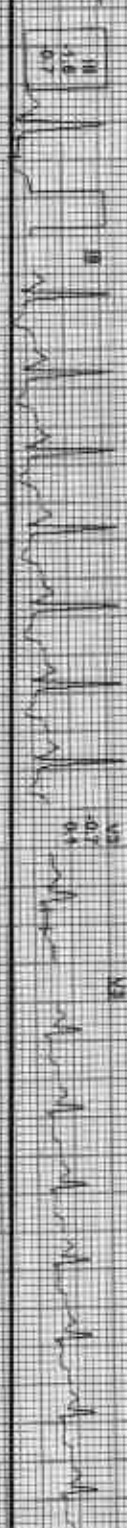

REMARKS:

ADU: GR11 (800) 1250924 (07/2016)

ACI-DL

212434 / SARGOL, GOSWAMI / 32 YRS / F / 158 CM / 64 KG / HR 120

Date: 02-Jul-2013 02:10:18 PM METS: 1.0/100 bpm/bed% of THR BP: 120/72 mmHg Combined Meds: BLOC One Koldin One HE 0.05 FALFES 1/2

4X 30 ms Trace 1

ExTime: 08:30 0.04mV, 0.05m

5mm/sec, 1.0cm/mV

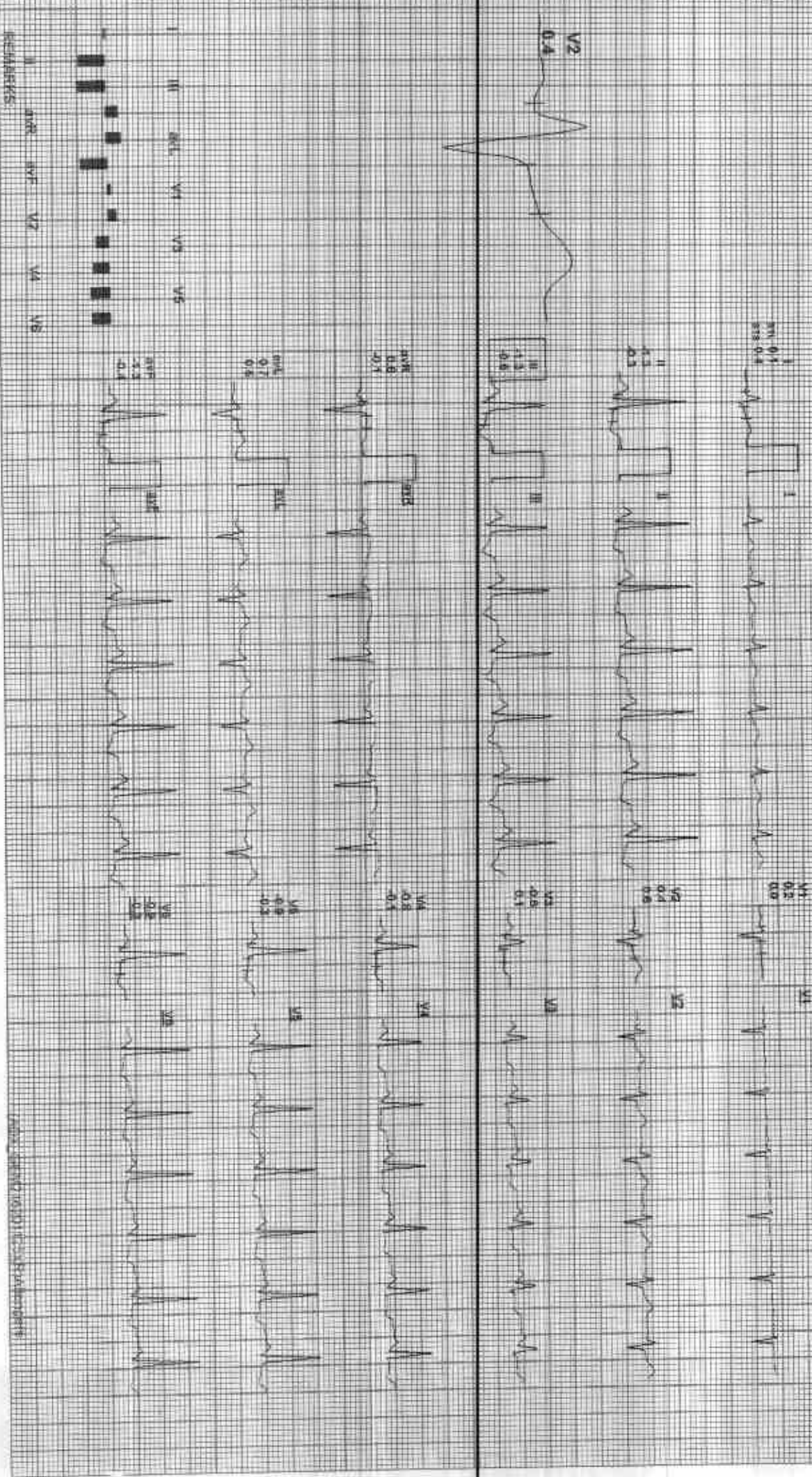

2/24/44 / SAROJ GOSWAMI / 32 Yrs / F / 156 Cms / 64 Kg / HR 122

Date: 02-JUN-2023 02:10:18 PM METS: 1.0L/122bpm 58% of THR BP: 120/72 mmHg Combined Maximal BLD Chl/Normal/On HE 0.05 Hz LF 35 Hz

4X 60 ms/beat

EXTime: 00:00 0.0 rpm 0.0%
25 min/Sec: 1.0 Cal/Sec

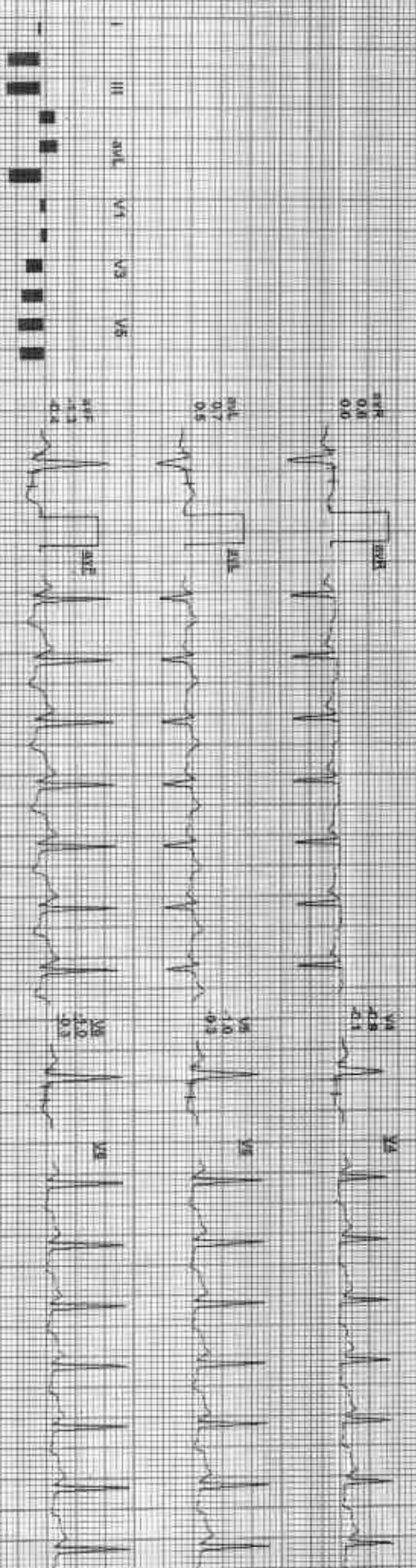
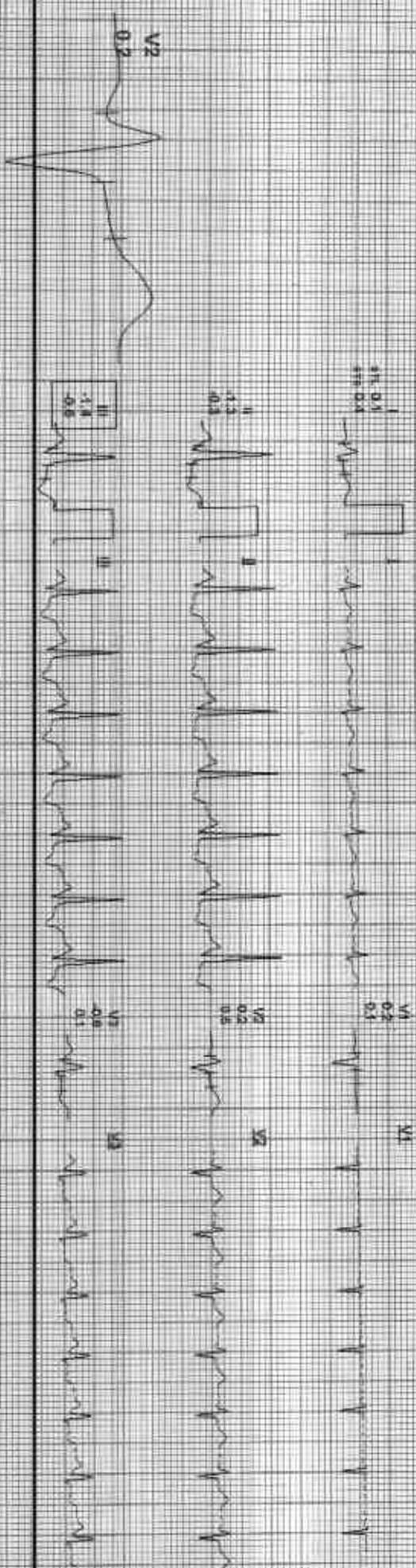

ECG Machine: I II III aVR aVL aVF V1 V2 V3 V4 V5 V6