



Handwritten signature

Dr. M. N. Thareja
MBBS
7233 RMC





THAREJA NURSING HOME



DIGITAL X-RAY, OPG, COMPUTERISED ECG & EEG, DIAGNOSTIC
LABORATORY EQUIPED WITH COMPUTERISED AUTO ANALYZER & CBC

1. Ram Kuteer, Company Bagh Road, ALWAR - 301001 (Raj.) Ph: 0144-2700184, 2331842
PROPOSAL NO. PKG-10000226

Patient Name **CHITRA KHANDALWAL**
Ref. By Dr. **M. N. THAREJA**

Date **10-09-2022**
Age **28 Yrs.**
Sex **F**

Details of packages	Patients report	Units	Normal value	
HB	11.8	gm%	M-11.5-18, F-11.5-16.5	
TRBC	4.27	million /cu mm	M-4.0-5.5, F-3.9-5.6	
TWBC	5800	cu mm	4000-11000	
DLC	Polymorphs	67	%	42-75
	Lymphocytes	30	%	20-50
	Eosinophil	03	%	1-6
ESR	02	mm 1 st Hr.	M-0-9, F-0-20	
Platelets	222000	Lack /cu mm	1.5-4	
PCV	34.6	%	37-54	
MCV	81.0	Cubicmicrons	86-98	
MCH	27.6	Picograms	26-34	
MCHC	34.1	%	32-36	
Blood Grouping & Rh Factor	B Rh+Ve(Positive)			
BUN	12.0		04-20	
S.Creatinine	0.89	Mg/100ml	0.9-1.4 mg /100 ml	
HBsAg	-			
HIV I & II	-	Elisa Method		
HbA1C	5.0	%	4-6%	
PSA	-	Ng/ml	Less Than 4.0 Ng/ml	

Details of packages	Patients report	Units	Normal value	
LFT	GGTP	28	U/L	5-60
	SGOT	15	Units / ml	Upto 40
	SGPT	17	Units / ml	Upto 40
S. Bilirubin	Total	0.7	mg%	Upto 1.2
	Direct	0.4	mg%	0-0.25
	Indirect	0.3	mg%	
	T. Protein	7.6	Gm%	6.2-8.3
	S. Albumin	4.2	Gm%	3.2-5.3
	Globulin	3.4	Gm%	
	Alkaline phosphatase	110	IU/L	60 - 170
	S. Calcium	-	Gm%	8.5-10.5
Uric Acid	-	Mg%	2.5-7 mg%	
Blood Sugar Fasting	75.0	Mg%	60-110 mg %	
Blood Sugar PP		Mg%	Upto 160	
Lipid Profile	S. Cholesterol	142.0	mg%	120-220
	S. Triglycerides	98.0	mg/ml	Upto 170
	HDL Cholesterol	51.0	IU/L	30 to 70
	LDL cholesterol	71.0	IU/L	450 at 37° C
	VLDL	19.0	mg %	Upto 35

Routine Urine Analysis

Physical/ Chemical	Microscopic:	
Appearance	Clear	RBCs
Specific Gravity	1010	WBCs
Ph	ACIDIC	Epith. Cells
Albumin	NIL	Casts
Glucose	NIL	Crystals
Ketones	----	Bacteria
Blood	NIL	Urine for Nicotine

Signature of Technician

Signature of Doctor

This Report is not Valid for Medical Legal Purpose

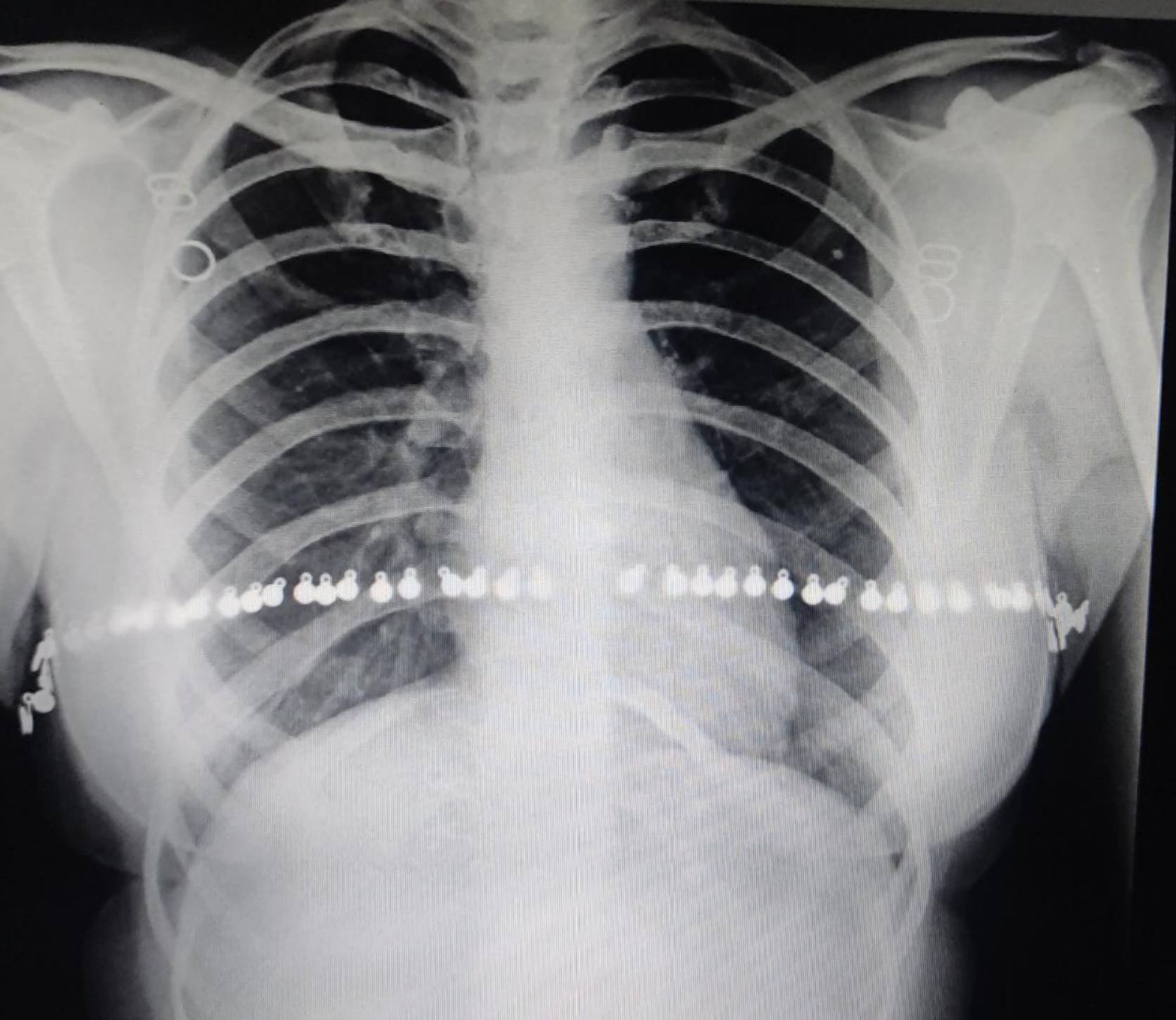

**CHITRA 28 Y BY DR M.N.THAREJA 2201.5 F CHEST, PA 9/10/2022
THAREJA NURSING HOME. COMPANY BAGH ROAD, ALWAR**



THAREJA NURSING HOME



DIGITAL X-RAY, OPG, COMPUTERISED ECG & EEG, DIAGNOSTIC
LABORATORY EQUIPED WITH COMPUTERISED AUTO ANALYZER & CBC

1, Ram Kuteer, Company Bagh Road, ALWAR - 301001 (Raj.) Ph: 0144-2700184, 2331842

PROPOSAL NO. PKG10000228

Date 10/09/2022

Patient Name CHITRA KHANDELWAL

Age 28 Yrs.

Ref. By Dr. M. N. THAREJA

Sex F

PART - X-RAYED : X-RAY CHEST PA VIEW
REPORT : X-RAY CHEST P.A. VIEW
:- Chest is bilaterally symmetrical.
:- C.P. Angles are clear.

CONCLUSION: Normal Study

Signature of Technician

Signature of Doctor

This Report is not Valid for Medical Legal Purpose

Patient: *Christa Standl*

Libra

SINUS RHYTHM
NORMAL ECG
UNCONFIRMED REPORT

PR: 182 ms
QRS: 56
T: 144
QT: 352 ms
QTc: 321 ms

64/min
Intervals:
PR 182 ms
QR 104 ms
PR 148 ms
QRS 52 ms
QT 352 ms
QTc 321 ms

cc/cg/ol

10 mm/s

10 mm/mV

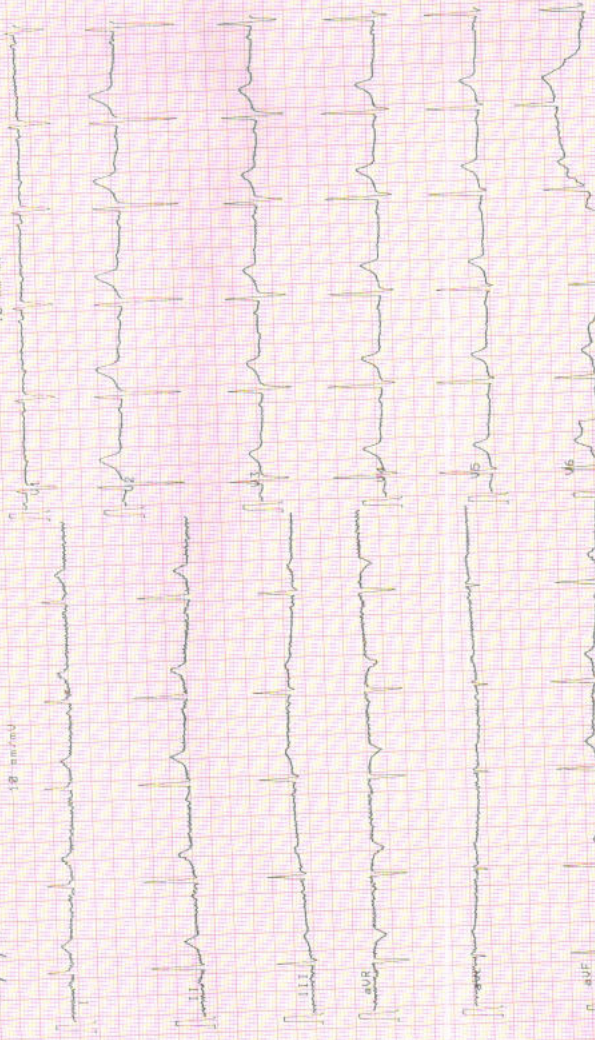

Patient: 07.2.5.03 (603)

8:05:35 Hz F58 5a 18-SEP-22 11:35:23

75 mm/s SCHILLER

100



GUPTA ENT AND HEART CENTRE

Dayanand Marg, Nanngli Circle, Alwar (Raj.) Ph. 0144-3591336 | M. 7378184427

Echocardiography Report

Name : Mrs. Chitra Khandelwal Refd by: Dr. M. N. Thareja
Age / Sex : 28yrs./Female Date : 10 September 2022

Clinical Diagnosis : For Cardiac Evaluation
2D Echocardiography Findings
Mitral Valve : Normal
Aortic Valve : Normal
Tricuspid Valve : Normal
Pulmonary Valve : Normal
Left Atrium : 3.8cm: Normal
Left Ventricle : Normal LV size with normal LV systolic function. No RWMA

LVIDd	4.6cm.	IVSd	1.0cm.	EF	60%	Visual
LVIDs	2.5cm.	PWd	0.9cm.	EF	%	F.S.

Right Atrium : Normal
Right Ventricle : Normal
Aorta : 2.6cm: Normal
Pulmonary Artery : Normal
Pulmonary Veins : Normal
Superior Venacava : Normal
Inferior Venacava : Normal
Pericardium : Normal
Intracardiac Masses : No Intracardiac masses seen
IAS/IVS : Intact

Doppler Findings:

Valve	Peak Velocity (cm/s)	Peak Gradient (mmHg)	Mean Gradient (mmHg)	Regurgitation Grade	others/comments
Mitral Valve	E-/A-89/44			No MR	
Aortic Valve	151				
Tricuspid Valve				Mild TR	RVSP-28mmHg+RAP
Pulmonary Valve	63				

Diagnosis : Transthoracic echo done in supine position at resting heart rate of 64bpm, shows
**Normal LV size with normal LV systolic function. LVEF~60% (Visual).
No RWMA.**
Other cardiac chambers are normal in Size.
No MR, Mild TR, RVSP-28mmHg+RAP.
Normal MIP.
No pericardial effusion /Vegetation /Clot Intracardiac masses seen.
Normal left sided arch of aorta, No Coarctation.

Dr. Prachi Gupta

MBBS, PGDCC

(Non-invasive cardiologist)

Dr. Prachi Gupta
Gupta ENT and Heart Centre
Nanngli Circle, Alwar

Please correlate clinically

This report is not valid for medico legal purpose.



THAREJA NURSING HOME

1, Ram Kuteer Company Bagh Road, ALWAR - 301001 (Raj.)
Mob. 9982111801, Ph. 0144-2700184, 2331842, Telefax: 0144-2342339
E-mail: drmnthareja@yahoo.com



Name Mrs. Anita Khandelwal Age _____ Yr OPD/UHID _____ Date 10/9/22
Address _____ Mobile No. _____

VITALS	B.P.	Pulse	Temp.	Wt.	Ht.	Allergies
--------	------	-------	-------	-----	-----	-----------

Complaints

Routine eye check up

Findings

VA - 6/6
VR - 6/6

S/L
Cornea clear B/E

Investigation

Color vision - WNL
WNL

Treatment

Adv.

Both eyes within normal limit

DR. M.N. THAREJA

7233 (RMC)
Male Infertility Specialist

DR. SAVITA THAREJA

7600 (RMC)
Female Infertility Specialist

DR. JAYANT THAREJA

A-0824 (RSDC)
M.D.S.
Oral & Maxillo - Facial Surgery
Ex Resident Trauma Centre,
AIIMS, Delhi

DR. SHIVANI THAREJA

10807 / 31220 (RMC)
Ophthalmologist
Cornea Specialist

DR. PRERNA THAREJA

A-3574
MDS (Endodontics)
Root Canal Specialist
Ex Resident
AIIMS, Jodhpur

DR. H.R. GUPTA

1744 (RMC)
Senior Consultant
M.S. Gen Surgeon

DR. VARUN SAPRA

Reg. No. 70990 (DMC)
MBBS DNB ORTHO, D.ORTHO
Joint Replacement &
Arthroscopy Surgeon

Shivani

Dr. Shivani Thareja
M.S. (OPHTHAL)
Fellow (CORNEA)
L.V. Prasad Eye Institute
CORNEA CONSULTANT

Pain Scale

0



No Pain

2



Mild Pain

4



Distressing

6



Disressing

8



Intense

10



Excruciating





THAREJA SONOGRAPHY CENTRE



1, Ram Kuteer, Company Bagh Road, ALWAR - (0144) 2700184

This report is not valid for MLC Purpose

Ref. No. Name of Patient : CHITRA Age 28 yrs Sex F Date: 10/09/2022
Ref. By: SELF

Sonography Report - abdomen

LIVER: Size: RL: 13.4 Cm. L. L.: 5.0 Cm.
Margins: Regular I. H. B. R.: ND
Parenchyma: Echo

C. B. D. Size: 3.4 mm. LUMEN: Clear
P.V. Size: mm LUMEN: Clear

GALL BLADDER Size 2.8 X 1.6 cm LUMEN: Clear
Wall thickness: N

PANCREAS: N
SPLEEN: 6.7 cm

KIDNEYS: Size:- Right: 9.3 X 4.4 cm Left: 9.5X 4.8 cm

Pelviclycal System : N.
Cortico - Medu. Diff :

RETROPERITONEUM :
LYMPH - NODES : Not seen
PLEURAL EFFUSION :
ASCITES :

URINARY BLADDER:
Prevoiding Volume : C. C.
Wall Thickness N Lumen: Clear

UTERUS
Size: - 5.5 X 4.6 cm Shape: BULKY Position: AV
Endometrium : Thickend 9.0mm Secretary
Endometrial Cavity: N
Myometrium : N

Cervix: size : N Canal : N
OVARIESE : size : N Right :- N Left: N
Other :- Nil

Conclusion :- Bulky UTERUS
AD, :- UPT

Thanks,

Dr. Savita Thareja
Reg. No. 7600
RMC

Enclosed: Photo - 2

PLEASE NOTE: INTESTINAL PATHOLOGY CAN NOT BE RULE OUT.

This is only an opinion, not an diagnosis, which should be clinically co-related. No procedure/surgery should be undertaken simply on the basis of this opinion because Ultrasound accuracy is only 96%.



THAREJA NURSING HOME



DIGITAL X-RAY, OPG, COMPUTERISED ECG & EEG, DIAGNOSTIC
LABORATORY EQUIPPED WITH COMPUTERISED AUTO ANALYZER & CBC

1, Ram Kuteer, Company Bagh Road, ALWAR - 301001 (Raj.) Ph: 0144-2700184, 2331842

Name : **CHITRA KHANDELWAL** age **28** Sex : **FEMALE**
Ref. By : **M.N.THAREJA** Lab No. : Date : **September 10, 2022**

HORMONES & MARKERS

<u>Test</u>	<u>Value</u>	<u>Units</u>	<u>Biological Ref. Values</u>
T3 (Total Triiodothyronine)	1.21	ng/dL	0.60-1.81 ng/dL Adults
T4 (TotalThyroxine)	5.82	µg/dL	3.2-12.60 µg/dL : Adults
TSH (Thyroid Stimulating Hormone)	1.41	µIU/mL	Adults : 0.35-5.50 µIU/mL

Interpretation of TSH :-

Children

0 Days : 1.0-39.0 uIU/mL
5 days : 1.7-9.1 uIU/mL
1 year : 0.4-8.6 uIU/mL
2 years : 0.4-7.6 uIU/mL
3 years : 0.3-6.7 uIU/mL
4-19 years : 0.4-6.2 uIU/mL

Interpretation of TSH :-

Children

3.20 - 34.6 µIU/mL 1- 2 Days
0.70 - 15.4 µIU/mL 3 - 4 Days
0.70 - 9.10 µIU/mL 15 Days - 5 Months
0.70 - 6.40 µIU/mL 5 Months - 20 Years

Adults

20-54 years : 0.35-5.50 uIU/mL
55-87 years : 0.5-8.9 uIU/mL

Pregnancy

1st Trimester : 0.30 - 4.50 µIU/mL
2nd Trimester : 0.50 - 4.60 µIU/mL
3rd Trimester : 0.50 - 5.20 µIU/mL

Pregnancy

0.30 - 4.50 µIU/mL 1st Trimester
0.50 - 4.60 µIU/mL 2nd Trimester
0.80 - 5.20 µIU/mL 3rd Trimester

Method : **Fluorescence Immunoassay Technology**

Sample Type : **Fresh Blood Serum**

Remarks :

Primary malfunction of the Thyroid gland may result in excessive (hyper) or Low (hypo) release of T3 or T4. In addition, as TSH directly affect thyroid function, malfunction of the pituitary or the hypothalamus influences the thyroid gland activity.

Disease in any portion of the thyroid-pituitary-hypothalamus system may influence the level of T3 and T4 in the blood, in Primary Hypothyroidism.

TSH levels are significantly elevated, while in secondary and tertiary hypothyroidism, TSH levels may be low. In addition, in Euthyroid sick syndrome, multiple alterations in serum thyroid function test findings have been recognized.

Vijay
Signature of Technician

M.N. Thareja
Signature of Doctor



PHYSICIAN'S ORDER

10-2-22

Dr. Ramesh Kumar

15-09-1994

male

100

100

011-4110000

011-4110000

011-4110000

011-4110000

011-4110000