



Name : Mr. Rajarathinam C
Age/Gender : 59 Y / Male
Consultant : DR. Gopalaswamy G
Lab No : 200028708
Sample Requested At : 03/05/2022 08:22:47
Sample Collected At : 03/05/2022 08:45:00
Sample Received At : 03/05/2022 09:32:29
Reported At : 03/05/2022 11:17:10
Authorized At : 03/05/2022 12:03:20

UHID : 10253044



Encounter No : OP912205034023



HEMATOLOGY

Parameter	Result	Units	Biological Reference Range	Methodology
Blood Group & Rh	A Positive			
Complete Blood Count (CBC)				
Haemoglobin	16.2	g%	13 - 17	COLORIMETRY
Haematocrit (PCV)	48.6	%	40 - 50	COLORIMETRY
Total WBC Count	5600	cells/cum m	4000 - 10000	FLOWCYTOMETRY
Platelet Count	193	thous/cum m	150 - 410	IMPEDANCE METHOD
ESR	07	mm/hr	0 -15	Photometrical capillary
Total RBC Count	5.27	mill/cumm	4.5 - 5.5	IMPEDANCE METHOD
MCV	92.2	fl	83 -101	Calculated Parameter
MCH	30.7	pg	27 - 32	Calculated Parameter
MCHC	33.3	%	31.5 -34.5	Calculated Parameter
Differential Count				
Polymorphs	55	%	40 - 80	FLOWCYTOMETRY
Lymphocytes	35	%	20 - 40	FLOWCYTOMETRY
Eosinophils	04	%	1-6	FLOWCYTOMETRY
Monocytes	06	%	2 -10	FLOWCYTOMETRY
Basophilis	00	%	0 - 2	FLOWCYTOMETRY



Name : Mr. Rajarathinam C	UHID : 10253044
Age/Gender : 59 Y / Male	
Consultant : DR. Gopaldaswamy G	Encounter No : OP912205034023
Lab No : 200028708	
Sample Requested At : 03/05/2022 08:22:47	
Sample Collected At : 03/05/2022 08:45:00	
Sample Received At : 03/05/2022 09:32:29	
Reported At : 03/05/2022 11:17:10	
Authorized At : 03/05/2022 12:03:20	

HEMATOLOGY

Parameter	Result	Units	Biological Reference Range	Methodology
-----------	--------	-------	----------------------------	-------------

*** End Of Report ***

Seen By Doctor

Verified By
SONIYA.K

Authorized By
MONICA KUMBHAT M
Consultant Pathology



PRASHANTH HOSPITALS

Name : Mr. Rajarathinam C	UHID : 10253044
Age/Gender : 59 Y / Male	
Consultant : DR. Gopaldaswamy G	Encounter No : OP912205034023
Lab No : 100037919	
Sample Requested At : 03/05/2022 08:22:47	
Sample Collected At : 03/05/2022 08:45:00	
Sample Received At : 03/05/2022 09:32:29	
Reported At : 03/05/2022 11:16:06	
Authorized At : 03/05/2022 11:26:06	

BIOCHEMISTRY

Parameter	Result	Units	Biological Reference Range	Methodology
Plasma Glucose (F)	119	mg/dl	74 - 109	UV/Hexokinase
Creatinine(serum)	1.0	mg/dl	0.7 - 1.2	Kinetic/Alkaline Picric acid
Uric Acid(serum)	7.0	mg/dl	3.4 - 7.0	Enzymatic Colorometric / Uricase
Lipid Profile				
Total Cholestrol	206	mg/dl	Desirable level : < 200 Borderline high : 200 - 239 High :> 240	Enzymatic Colorometric assay/CHOD-POD
Triglycerides	146	mgs/dl	< 150	Enzymatic Colorometric assay(GPO)
HDL Cholesterol (Direct)	38	mg/dl	35 - 55	Homogeneous enzymatic colometric assay
LDL (Direct)	156	mg/dl	Adult levels Optimal: < 100 Above optimal :100 - 129 Borderline high : 130 - 159 High:160 - 189 Very high :>=190	Homogeneous enzymatic colometric assay
VLDL	12	mgs/dl	< 35	CALCULATED
Total HDL Ratio	5.4		3.5 - 5.5	
Liver Function Tests (LFT)				
Bilirubin Total	1.0	mg/dl	Newborns : 24hours : >= 8.0 48 hours : < 13.0 84 hours : < 17.0 Children age >=1 month :	Colorimetric assay /Diazo

Date : 03-05-2022 11:26

Page 1 of 3

A Unit of PRASHANTH FERTILITY RESEARCH CENTRE PVT. LTD.

No.36 & 36 A, Velachery Main Road, Velachery, Chennai - 600 042. ☎ +91 93 8099 8099

☎ +91 44 4680 5544 / 2243 9494

✉ info@prashanthhospitals.org

🌐 www.prashanthhospitals.org

Patient report

Bio-Rad
 D-10
 S/N: #DJ911420430
 Sample ID:
 Injection date
 Injection #: 7
 Rack #: ---

DATE: 05/03/2022
 TIME: 10:43 AM
 Software version: 4.30-2
 1000379199
 05/03/2022 10:43 AM
 Method: HbA1c
 Rack position: 6

PRINTED IN U.S.A.

BIO RAD

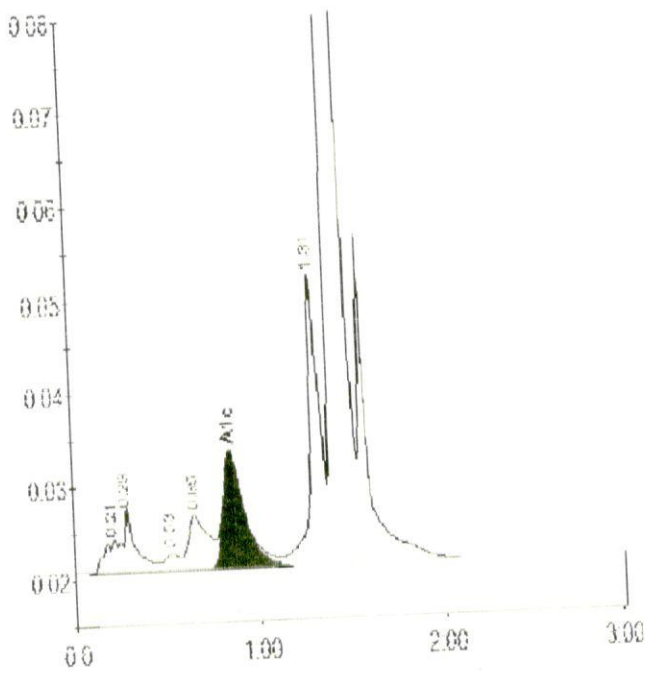



Peak table - ID: 1000379199

Peak	R.time	Height	Area	Area%
A1a	0.21	3475	17083	0.7
A1b	0.29	6964	33182	1.4
F	0.53	1810	10110	0.4
LA1c/CHb-1	1.065	5761	42474	1.8
A1c	0.85	12294	98114	6.0
P3	1.31	31223	132828	5.7
A0	1.42	760913	1996035	85.7
Total Area:			2329826	

Concentration:	%
A1c	6.0



PRINTED IN U.S.A.

Name : Mr. Rajarathinam C	UHID : 10253044
Age/Gender : 59 Y / Male	
Consultant : DR. Gopaldaswamy G	Encounter No : OP912205034023
Lab No : 100037919	
Sample Requested At : 03/05/2022 08:22:47	
Sample Collected At : 03/05/2022 08:45:00	
Sample Received At : 03/05/2022 09:32:29	
Reported At : 03/05/2022 11:16:06	
Authorized At : 03/05/2022 11:26:06	

BIOCHEMISTRY

Parameter	Result	Units	Biological Reference Range	Methodology
Bilirubin Direct	0.3	mg/dl	upto1.0 Adults :upto1.2 0.0 - 0.3	Colorimetric assay /Diazo
Bilirubin Indirect	0.7		0.0 - 0.7	CALCULATED
SGOT (AST)	20	IU/L	upto 40	UV without P5P
SGPT (ALT)	22	IU/L	upto 40	UV/IFCC
GGTP	18	U/L	upto 40	Enzymatic Colorometric assay/IFCC
Alkaline Phosphatase(serum)	35	U/L	40 - 129	Colorimetric assay/AMP
Total Proteins(serum)	7.2	g/dl	6.6 - 8.7	Colorimetric assay
Albumin(serum)	4.6	g/dl	3.5 - 5.2	Colorimetric assay/BCG
Globulin(serum)	2.6		2.8 - 5.3	CALCULATED
A/G Ratio	1.8		1 - 2	
BUN(Blood Urea Nitrogen)				
Blood Urea	27	mg/dl	17 - 49	Kinetic/Urease
BUN(Blood Urea Nitrogen)	13	mgs/dl	Aug-23	
HbA1c	6.0	%	Non Diabetic : <6.0 Good Control : 6.0 - 7.0 Fair Control : 7.0 - 8.0 Poor Control : >8.0	



Name : Mr. Rajarathinam C Age/Gender : 59 Y / Male Consultant : DR. Gopalaswamy G Lab No : 100037919 Sample Requested At : 03/05/2022 08:22:47 Sample Collected At : 03/05/2022 08:45:00 Sample Received At : 03/05/2022 09:32:29 Reported At : 03/05/2022 11:16:06 Authorized At : 03/05/2022 11:26:06	UHID : 10253044  Encounter No : OP912205034023 
--	--

BIOCHEMISTRY

Parameter	Result	Units	Biological Reference Range	Methodology
-----------	--------	-------	----------------------------	-------------

*** End Of Report ***





Seen By Doctor

Verified By
P.SUGANYA

Authorized By
DR BALAKRISHNAN R MD
Consultant biochemistry



Name : Mr. Rajarathinam C Age/Gender : 59 Y / Male Consultant : DR. Gopalaswamy G Lab No : 100037919 Sample Requested At : 03/05/2022 08:22:47 Sample Collected At : 03/05/2022 08:45:00 Sample Received At : 03/05/2022 09:32:29 Reported At : 03/05/2022 11:16:06 Authorized At : 03/05/2022 13:24:38	UHID : 10253044  Encounter No : OP912205034023 
--	--

BIOCHEMISTRY

Parameter	Result	Units	Biological Reference Range	Methodology
Plasma Glucose (2 Hrs. PP)	118	mg/dl	<140	UV/Hexokinase

*** End Of Report ***



Seen By Doctor



Authorized By

Verified By
P.SUGANYA

 **DR BALAKRISHNAN R MD**
Consultant biochemistry



PRASHANTH HOSPITALS

Name : Mr. Rajarathinam C Age/Gender : 59 Y / Male Consultant : DR. Gopaldaswamy G Lab No : 7000019193 Sample Requested At : 03/05/2022 08:22:47 Sample Collected At : 03/05/2022 08:45:00 Sample Received At : 03/05/2022 09:32:29 Reported At : 03/05/2022 10:51:25 Authorized At : 03/05/2022 10:56:33	UHID : 10253044  Encounter No : OP912205034023 
--	--

IMMUNOLOGY

Parameter	Results	Units	Biological Reference Range	Methodology
FreeT3	3.42	pg/ml	1.8 - 4.2	ECLIA Method
FreeT4	1.05	ng/dl	0.8 - 2.2	ECLIA Method
TSH	3.14	uIU/ml	0.4 - 7.0	ECLIA Method
Prostate Specific Antigen (PSA)	4.55	ng/ml	< 4	ECLIA Method



*** End Of Report ***

Verified By
SATHYAMOORTHY.P

Seen By Doctor

DR BALAKRISHNAN R MD
Consultant biochemistry



Name : Mr. Rajarathinam C Age/Gender : 59 Y / Male Consultant : DR. Gopaldaswamy G Lab No : 300010111 Sample Requested At : 03/05/2022 08:22:47 Sample Collected At : 03/05/2022 08:45:00 Sample Received At : 03/05/2022 09:32:29 Reported At : 03/05/2022 10:54:03 Authorized At : 03/05/2022 11:08:54	UHID : 10253044  Encounter No : OP912205034023 
---	--

CLINICAL PATHOLOGY

Parameter	Result	Units	Biological Reference Range	Methodology
Urine Glucose (F)	Nil			
Urine Routine				
colour	Straw Yellow			
pH	5.0			
Sp.Gravity	1.030			
Protein	Nil			
Glucose	Nil			
Leucocytes	Nil			
Nitrite	Nil			
Blood	Trace			
Ketone	Absent			
Bilirubin	Nil			
Urobilinogen	Normal			
Pus Cells	1 - 2 / hpf			
Epithelial cells	0 - 1 / hpf			
RBCs	1 - 2 / hpf			
Casts	Nil			
Crystals	Nil			

*** End Of Report ***

Seen By Doctor



Authorized By

Verified By
ARUL JOTHI V

MONICA KUMBHAT M
Consultant Pathology



PRASHANTH HOSPITALS

Name : Mr. Rajarathinam C Age/Gender : 59 Y / Male Consultant : DR. Gopaldaswamy G Lab No : 300010111 Sample Requested At : 03/05/2022 08:22:47 Sample Collected At : 03/05/2022 08:45:00 Sample Received At : 03/05/2022 09:32:29 Reported At : 03/05/2022 10:54:03 Authorized At : 03/05/2022 13:12:53	UHID : 10253044  Encounter No : OP912205034023 
---	--

CLINICAL PATHOLOGY

Parameter	Result	Units	Biological Reference Range	Methodology
Urine Glucose (PP)	Trace			

*** End Of Report ***

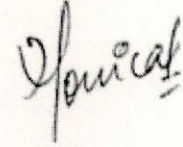

Seen By Doctor

Authorized By

Verified By
ARUL JOTHI V

MONICA KUMBHAT M
Consultant Pathology



Patient Name	Mr. Rajarathinam C	Age / Sex	59 Y/ M
Patient ID	10253044	Visit No.	1
Ref. By	Dr.Gopalaswamy.G	Visit Date	03.05.2022

USG Complete Abdomen

Real time B-mode Ultrasonography of Abdomen done

UPPER ABDOMEN:

Liver is normal in size (13.7 cm) and shows uniform echo texture. No abscess or mass lesion in the liver. Intrahepatic biliary radicals not dilated. Portal and Hepatic veins appear normal.
Gall bladder: Fundus, body and neck imaged. Walls and lumen appeared normal. No calculi seen. Common duct appeared normal. No calculi seen.
Pancreas: Visualized portions of pancreas appeared normal. Duct is not dilated.
Spleen appeared normal in size (10.4 cm) and shows homogenous echoes.

KUB

RT. Kidney measures 10.1 x 4.3 cm. Cortex appears normal
Cortico medullary differentiation is maintained.
Pelvicalyceal system is not dilated. No calculus is seen. Right ureter is not dilated.

LT. Kidney measures 9.8 x 4.4 cm. Cortex appears normal
Cortico medullary differentiation is maintained.
Pelvicalyceal system is not dilated. No calculus is seen. Left ureter is not dilated.

Bladder is normal in contour. No intra luminal echoes are seen.
No calculus or diverticulum is seen.

Prevoid urine vol: 681 ml. Post void residual urine vol: 19 ml

Prostate: Appears enlarged in size 3.1 x 5.1 x 3.8 cm Vol = 30.7 gms and shows homogenous echogenicity. No intravesical extension.

Retroperitoneum: Aorta and IVC appears normal. No obvious para aortic lymphadenopathy.
No free fluid in peritoneal cavity.

Impression:

- **Prostatomegaly - Grade I**
- **No significant post void residual urine**
- **Rest of the visualized organs appears normal**

Dr. Kathiresan
Consultant Sonologist

Patient name	Mr. RAJA RATHINAM.C.	Age/Sex	59 Years / Male
Patient ID	10253044	Visit No	1
Referred by	Dr. Gopaldaswamy. G	Visit Date	03/05/2022

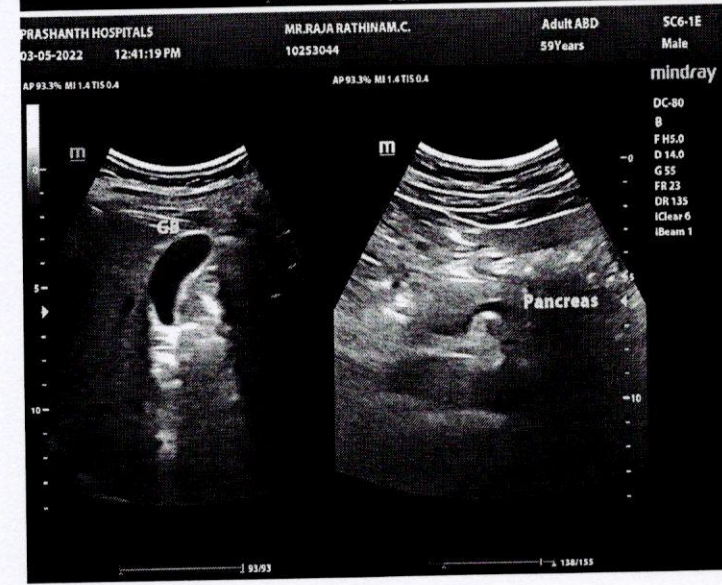
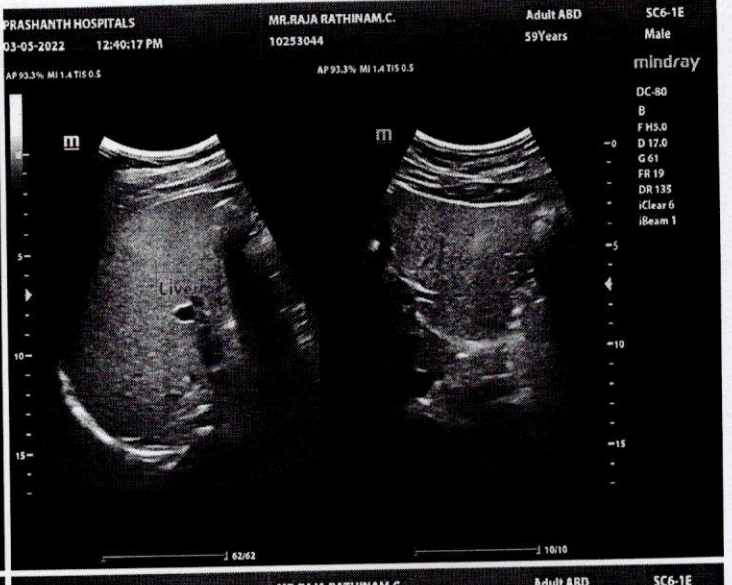
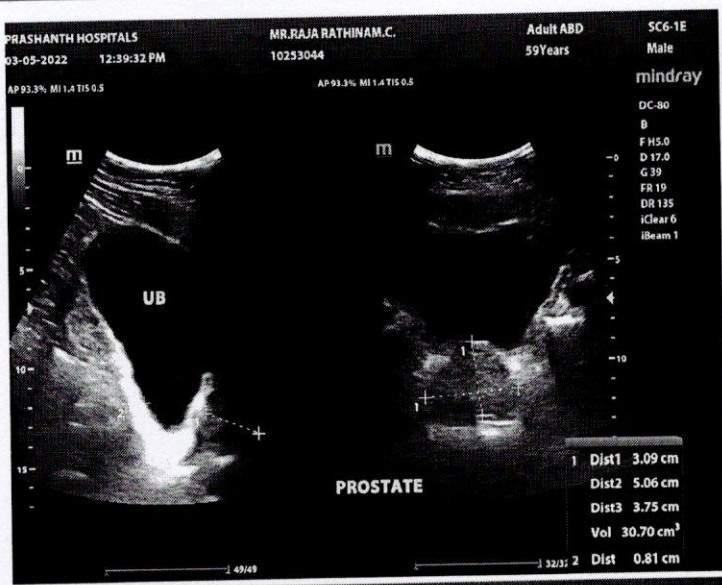

Patient name	Mr. RAJA RATHINAM.C.	Age/Sex	59 Years / Male
Patient ID	10253044	Visit No	1
Referred by	Dr. Gopalswamy. G	Visit Date	03/05/2022

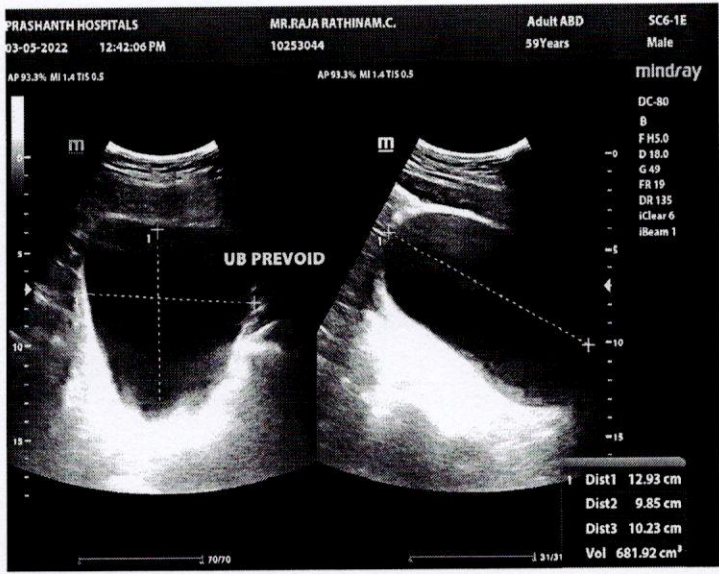

Mr C Rajarathinam
ID: 10253044

59 Years
Male

Technician:
Ordering Ph:
Referring Ph:
Attending Ph:

QRS : 86 ms
QT / QTcBaz : 414 / 409 ms
PR : 148 ms
P : 120 ms
RR / PP : 1014 / 1016 ms
P / QRS / T : 51 / 2 / 21 degrees

Sinus bradycardia
Otherwise normal ECG

03.05.2022 9:38:47
PRASANTH SUPERSPECIALITY
VELACHERY
CHENNAI

Location:
Order Number:
Visit:
Indication 1:
Medication 2:
Medication 3:

59 bpm
-- / -- mmHg

CE 0537 LOT D 699

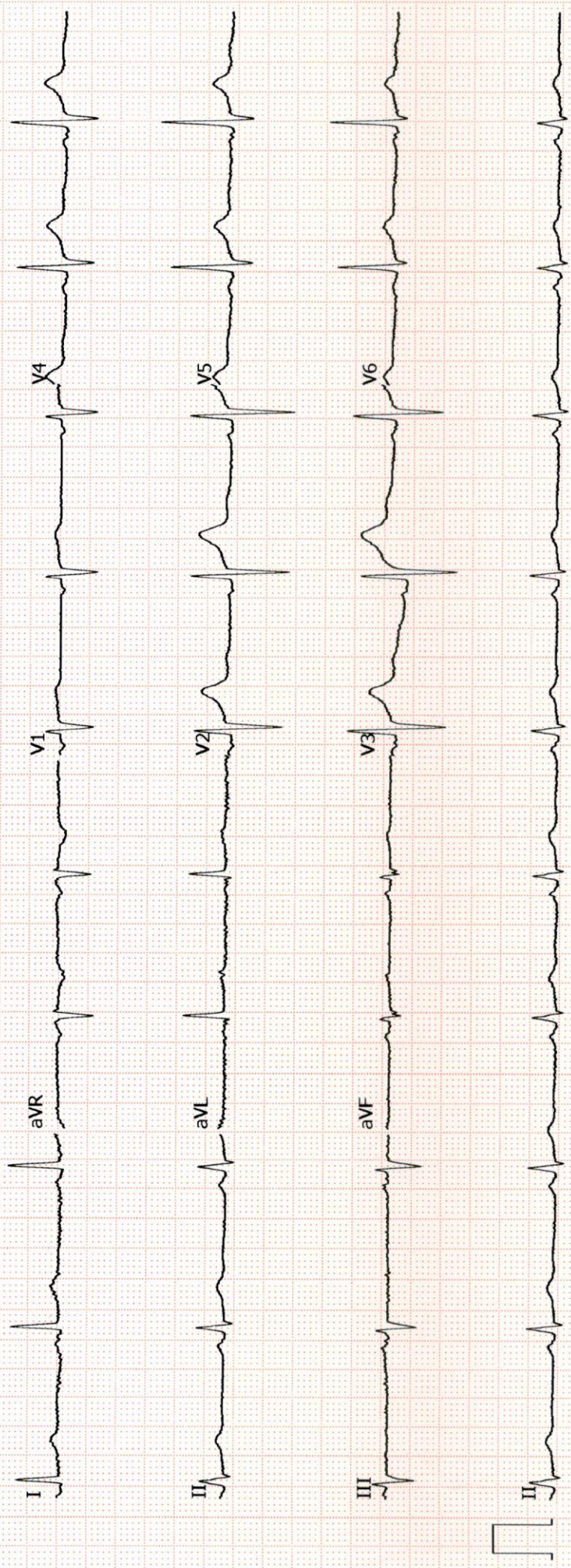



EYE CHECK-UP REPORT

NAME : Mr. Raja Rathinam.c

DATE : 03/05/2022

AGE /SEX : 59/M

UHD NUM : 10253044

Chief complaints : Regular eye check up

Past history : —

Systemic Diseases : —

DISTANCE VISION :

WITH OUT GLASS : 6/36, N6st 6/18st, N8

WITH GLASS : 6/6st, N6 6/6st, N6

COLOR VISION : NORMAL / ABNORMAL

GLASS PRESCRIPTION :

EYE	SPH	CYL	AXIS	V/A	SPH	CYL	AXIS	V/A
DISTANCE	— 2.75	—	—	6/6	— 0.75	— 1.25	90°	6/6
ADD	+ 2.25	—	—	N6	+ 2.25	— 1.25	90°	N6

ANTERIOR SEGMENT : lens changes lens changes

CORNEA & LENS :

REMARK : CONTINUE WITH SAME GLASSE

ROUTINE CHECK UP AFTER 6/12 MONTH

FUNDUSCOPY ONCE A YEAR

OPTOMETRIST



PRASHANTH HOSPITALS

NAME : MR..RAJARATHINAM C
OP NO : 912205034023
AGE/SEX : 59 Y/Male
CONSULTANT : .

UHID : 10253044
LAB ID : 9121167317
Request Date : 03/05/2022 08:22:47
Report Date : 03/05/2022

DEPARTMENT OF CARDIOLOGY

INVESTIGATION : 2D ECHO/TMT

ECHO CARDIOGRAM REPORT

LV MEASUREMENTS

AO	32 mm	IVS	09 mm
LA	39 mm	LVPW	09 mm
LVID (ED)	53 mm	EF	70 %
LVID (ES)	32 mm	FS	40 %

MORPHOLOGICAL DATA

MITRAL VALVE :

AML : NORMAL
PML : NORMAL
CHORDAE : NORMAL
AORTIC VALVE : NORMAL
TRICUSPID VALVE : NORMAL
PULMONARY VALVE : NORMAL
ATRIA : NORMAL
RIGHT VENTRICLE : NORMAL
THROMBOSIS : NIL
INTER ATRIAL SEPTUM : INTACT
INTER VENTRICULAR SEPTUM : INTACT
AORTA : NORMAL
PULMONARY ARTERY : NORMAL
PERICARDIUM:- : NORMAL

A Unit of PRASHANTH FERTILITY RESEARCH CENTRE PVT. LTD.

No. 36 & 36A, Velachery Main Road, Velachery, Chennai - 600 042. ☎ +91 93 8099 8099
☎ +91 44 4680 5544 / 2243 9494 ✉ info@prashanthhospitals.org 🌐 www.prashanthhospitals.org



PRASHANTH HOSPITALS

DOPPLER DATA :

NORMAL E/A RATIO AT MITRAL INFLOW
MITRAL VALVE : TRIVIAL- MR E : 66 cm/s, A : 38 cm/s
S' : 9.1 cm/s , E/E' : 6.0
AORTIC VALVE : NO AR, NO AS, VEL: 118 cm/s
PULMONARY VALVE : NO PR, NO PS, VEL : 84 cm/s
TRICUSPID VALVE : TRIVIAL TR / NO PAH / TRPG : 17 mmHg

IMPRESSION:

- * NO REGIONAL WALL MOTION ABNORMALITY
- * NORMAL LV DIMENSIONS WITH NORMAL LV SYSTOLIC AND DIASTOLIC FUNCTION (LVEF : 70 %)
- * NO PERICARDIAL EFFUSION
- * NO EVIDENCE OF CLOT OR VEGETATION

DONE BY : CHANDRA.P
Sr.ECHO TECHNOLOGIST

DR.K.DHAMODARAN.,MD.,DM.,FNB.,FESC.,FSCAI
Sr. CONSULTANT INTERVENTIONAL CARDIOLOGIST

DR.M.KATHIRESAN.,MD.,DM.,FNB,FESC.,FSCAI
Sr. CONSULTANT INTERVENTIONAL CARDIOLOGIST

DR.D.SHANMUGA SUNDARAM,MD.,DNB (Cardio)
Sr. CONSULTANT INTERVENTIONAL CARDIOLOGIST

DR.SIVAKUMAR.,MD.,DNB.,FNB
Sr. CONSULTANT INTERVENTIONAL CARDIOLOGIST

(DK HEART CARE TEAM)

A Unit of PRASHANTH FERTILITY RESEARCH CENTRE PVT. LTD.

No. 36 & 36A, Velachery Main Road, Velachery, Chennai - 600 042. ☎ +91 93 8099 8099

☎ +91 44 4680 5544 / 2243 9494 ✉ info@prashanthhospitals.org 🌐 www.prashanthhospitals.org



PRASHANTH HOSPITALS

NAME : MR..RAJARATHINAM C UHID : 10253044
OP NO : 912205034023 LAB ID : 180016347
AGE/SEX : 59 Y/Male Request Date : 03/05/2022 08:22:47
CONSULTANT : DR. GOPALASWAMY MS.,FRCS Report Date : 04/05/2022 15:27:12
Investigation Prescribed By :DR.GOPALASWAMY G MS.,FRCS

DEPARTMENT OF RADIOLOGY (X-RAY)

INVESTIGATION : XR - CHEST PA

Tracheal air column normal
Mediastinal position is within normal limits
Cardiac contour and cardiothoracic ratio are normal
Lung fields appear clear bilaterally
The cardiophrenic and costophrenic angles are free
Domes of the diaphragm are normal in position
Bony cage and chest wall show no significant abnormality

IMPRESSION:

- X-Ray Chest PA View is within normal limits

DR BENO JEFFERSON P MDRD
CONSULTANT RADIOLOGIST
REG NO: 117105

A Unit of PRASHANTH FERTILITY RESEARCH CENTRE PVT. LTD.

No.36 & 36 A, Velachery Main Road, Velachery, Chennai - 600 042. ☎ +91 93 8099 8099

☎ +91 44 4680 5544 / 2243 9494 ✉ info@prashanthhospitals.org 🌐 www.prashanthhospitals.org



**Prashanth Dental Centre
Prashanth Superspeciality Hospital**

36 & 36A, Velachery Main Road, Velachery, Chennai-600 042
Telephone Direct 42102947, 9384051316
E-mail : pdc.velachery@yahoo.com

Prof. **Dr. Srinivas**, MDS (Ortho)
HOD

Reg. No. D22002

(Dental Department Only)

Caution

The information you are providing below is essential for your care and will remain CONFIDENTIAL

Name : M. Raja Ratnam Sex : Male / Female

Age : 59 Date of Birth :

Occupation : Father / Guardian / Spouse :

You were referred by : MHC Marital Status : Single / Married

Do you have (or) have you had any of the following diseases or problems :

<input type="checkbox"/> Diabetes	<input type="checkbox"/> Stomach ulcers	<input type="checkbox"/> Skin Allergy
<input type="checkbox"/> High BP	<input type="checkbox"/> Pace Maker	<input type="checkbox"/> Drug Allergy
<input type="checkbox"/> Heart disease	<input type="checkbox"/> Bleeding Disorder	<input type="checkbox"/> Any others

Date	Treatment	Treatment Charge	Amount Paid	Staff Sign
<u>3/5/22</u>	<u>cast st + st + Sealing cervical Abraction 5/4) → 2 pills - 1500 x 4 50/ mobility (urade 11) → extraction - 2000</u>	<u>2500</u>		<u>Dr. Srinivas</u>