



CID : 2126842964  
Name : MRS.SWATI PORWAL

Age / Gender : 34 Years / Female

Consulting Dr. : -

Reg. Location : Pimple Saudagar, Pune (Main Centre)

Collected : 25-Sep-2021 / 10:03

Reported : 25-Sep-2021 / 14:09

Use a QR Code Scanner  
Application To Scan the Code

## AERFOCAMI HEALTHCARE BELOW 40 MALE/FEMALE

### CBC (Complete Blood Count), Blood

PARAMETER	RESULTS	BIOLOGICAL REF RANGE	METHOD
<b><u>RBC PARAMETERS</u></b>			
Haemoglobin	11.8	12.0-15.0 g/dL	Spectrophotometric
RBC	4.53	3.8-4.8 mil/cmm	Elect. Impedance
PCV	37.5	36-46 %	Calculated
MCV	83	80-100 fl	Calculated
MCH	26.1	27-32 pg	Calculated
MCHC	31.6	31.5-34.5 g/dL	Calculated
RDW	14.7	11.6-14.0 %	Calculated
<b><u>WBC PARAMETERS</u></b>			
WBC Total Count	7600	4000-10000 /cmm	Elect. Impedance
<b><u>WBC DIFFERENTIAL AND ABSOLUTE COUNTS</u></b>			
Lymphocytes	38.1	20-40 %	
Absolute Lymphocytes	2895.6	1000-3000 /cmm	Calculated
Monocytes	3.1	2-10 %	
Absolute Monocytes	235.6	200-1000 /cmm	Calculated
Neutrophils	54.6	40-80 %	
Absolute Neutrophils	4149.6	2000-7000 /cmm	Calculated
Eosinophils	4.2	1-6 %	
Absolute Eosinophils	319.2	20-500 /cmm	Calculated
Basophils	0.0	0.1-2 %	
Absolute Basophils	0.0	20-100 /cmm	Calculated
Immature Leukocytes	-		

WBC Differential Count by Absorbance & Impedance method/Microscopy.

### **PLATELET PARAMETERS**

Platelet Count	316000	150000-400000 /cmm	Elect. Impedance
MPV	8.7	6-11 fl	Calculated
PDW	15.3	11-18 %	Calculated

### **RBC MORPHOLOGY**

Hypochromia	Mild
Microcytosis	-
Macrocytosis	-



Use a QR Code Scanner  
Application To Scan the Code

**CID** : 2126842964  
**Name** : MRS.SWATI PORWAL  
**Age / Gender** : 34 Years / Female  
**Consulting Dr.** : -  
**Reg. Location** : Pimple Saudagar, Pune (Main Centre)

**Collected** : 25-Sep-2021 / 10:03  
**Reported** : 25-Sep-2021 / 15:18

Anisocytosis	Mild
Poikilocytosis	-
Polychromasia	-
Target Cells	-
Basophilic Stippling	-
Normoblasts	-
Others	-
WBC MORPHOLOGY	-
PLATELET MORPHOLOGY	-
COMMENT	-

Specimen: EDTA Whole Blood

ESR, EDTA WB-ESR                      22                      2-20 mm at 1 hr.                      Westergren

\*Sample processed at SUBURBAN DIAGNOSTICS (INDIA) PVT. LTD Pune Lab, Pune Swargate  
 \*\*\* End Of Report \*\*\*



MC-2463



*Shruti Ramteke*

**Dr.SHRUTI RAMTEKE**  
**M.B.B.S, DCP (PATH)**  
**Pathologist**

**ADDRESS:** 2<sup>nd</sup> Floor, Aston, Sundervan Complex, Above Mercedes Showroom, Andheri West - 400053

**HEALTHLINE - MUMBAI:** 022-6170-0000 | **OTHER CITIES:** 1800-266-4343

**For Feedback -** customerservice@suburbandiagnosics.com | **www.suburbandiagnosics.com**



Use a QR Code Scanner  
Application To Scan the Code

CID : 2126842964  
Name : MRS.SWATI PORWAL  
Age / Gender : 34 Years / Female  
Consulting Dr. : -  
Reg. Location : Pimple Saudagar, Pune (Main Centre)

Collected : 25-Sep-2021 / 10:03  
Reported : 25-Sep-2021 / 14:53

**AERFOCAMI HEALTHCARE BELOW 40 MALE/FEMALE**

<u>PARAMETER</u>	<u>RESULTS</u>	<u>BIOLOGICAL REF RANGE</u>	<u>METHOD</u>
GLUCOSE (SUGAR) FASTING, Fluoride Plasma	87.4	Non-Diabetic: < 100 mg/dl Impaired Fasting Glucose: 100-125 mg/dl Diabetic: >/= 126 mg/dl	Hexokinase
GLUCOSE (SUGAR) PP, Fluoride Plasma - PP/R	104.5	Non-Diabetic: < 140 mg/dl Impaired Glucose Tolerance: 140-199 mg/dl Diabetic: >/= 200 mg/dl	Hexokinase
BILIRUBIN (TOTAL), Serum	0.38	0.1-1.2 mg/dl	Colorimetric
BILIRUBIN (DIRECT), Serum	0.12	0-0.3 mg/dl	Diazo
BILIRUBIN (INDIRECT), Serum	0.26	0.1-1.0 mg/dl	Calculated
SGOT (AST), Serum	15.6	5-32 U/L	NADH (w/o P-5-P)
SGPT (ALT), Serum	13.7	5-33 U/L	NADH (w/o P-5-P)
ALKALINE PHOSPHATASE, Serum	97.8	35-105 U/L	Colorimetric
BLOOD UREA, Serum	18.2	12.8-42.8 mg/dl	Kinetic
BUN, Serum	8.5	6-20 mg/dl	Calculated
CREATININE, Serum	<b>0.46</b>	0.51-0.95 mg/dl	Enzymatic
eGFR, Serum	165	>60 ml/min/1.73sqm	Calculated
URIC ACID, Serum	2.7	2.4-5.7 mg/dl	Enzymatic

\*Sample processed at SUBURBAN DIAGNOSTICS (INDIA) PVT. LTD Pune Lab, Pune Swargate

\*\*\* End Of Report \*\*\*



MC-2463



*Shamla Kulkarni*

**Dr.SHAMLA KULKARNI**  
**M.D.(PATH)**  
**Pathologist**

ADDRESS: 2<sup>nd</sup> Floor, Aston, Sundervan Complex, Above Mercedes Showroom, Andheri West - 400053

HEALTHLINE - MUMBAI: 022-6170-0000 | OTHER CITIES: 1800-266-4343

For Feedback - customerservice@suburbandiagnosics.com | www.suburbandiagnosics.com



CID : 2126842964  
Name : MRS.SWATI PORWAL

Age / Gender : 34 Years / Female

Consulting Dr. : -

Reg. Location : Pimple Saudagar, Pune (Main Centre)

Use a QR Code Scanner  
Application To Scan the Code

Collected : 25-Sep-2021 / 10:03

Reported : 25-Sep-2021 / 16:45

**AERFOCAMI HEALTHCARE BELOW 40 MALE/FEMALE**  
**GLYCOSYLATED HEMOGLOBIN (HbA1c)**

<u>PARAMETER</u>	<u>RESULTS</u>	<u>BIOLOGICAL REF RANGE</u>	<u>METHOD</u>
Glycosylated Hemoglobin (HbA1c), EDTA WB - CC	5.8	Non-Diabetic Level: < 5.7 % Prediabetic Level: 5.7-6.4 % Diabetic Level: >= 6.5 %	HPLC
Estimated Average Glucose (eAG), EDTA WB - CC	119.8	mg/dl	Calculated

**Intended use:**

- In patients who are meeting treatment goals, HbA1c test should be performed at least 2 times a year
- In patients whose therapy has changed or who are not meeting glycemic goals, it should be performed quarterly
- For microvascular disease prevention, the HbA1C goal for non pregnant adults in general is Less than 7%.

**Clinical Significance:**

- HbA1c, Glycosylated hemoglobin or glycated hemoglobin, is hemoglobin with glucose molecule attached to it.
- The HbA1c test evaluates the average amount of glucose in the blood over the last 2 to 3 months by measuring the percentage of glycosylated hemoglobin in the blood.

**Test Interpretation:**

- The HbA1c test evaluates the average amount of glucose in the blood over the last 2 to 3 months by measuring the percentage of Glycosylated hemoglobin in the blood.
- HbA1c test may be used to screen for and diagnose diabetes or risk of developing diabetes.
- To monitor compliance and long term blood glucose level control in patients with diabetes.
- Index of diabetic control, predicting development and progression of diabetic micro vascular complications.

**Factors affecting HbA1c results:**

**Increased in:** High fetal hemoglobin, Chronic renal failure, Iron deficiency anemia, Splenectomy, Increased serum triglycerides, Alcohol ingestion, Lead/opiate poisoning and Salicylate treatment.

**Decreased in:** Shortened RBC lifespan (Hemolytic anemia, blood loss), following transfusions, pregnancy, ingestion of large amount of Vitamin E or Vitamin C and Hemoglobinopathies

**Reflex tests:** Blood glucose levels, CGM (Continuous Glucose monitoring)

**References:** ADA recommendations, AACC, Wallach's interpretation of diagnostic tests 10th edition.

\*Sample processed at SUBURBAN DIAGNOSTICS (INDIA) PVT. LTD Pune Lab, Pune Swargate

\*\*\* End Of Report \*\*\*



MC-2463



*Signature*

**Dr.SHRUTI RAMTEKE**  
**M.B.B.S, DCP (PATH)**  
**Pathologist**

**ADDRESS:** 2<sup>nd</sup> Floor, Aston, Sundervan Complex, Above Mercedes Showroom, Andheri West - 400053

**HEALTHLINE - MUMBAI:** 022-6170-0000 | **OTHER CITIES:** 1800-266-4343

**For Feedback -** customerservice@suburbandiagnosics.com | **www.suburbandiagnosics.com**





Use a QR Code Scanner  
Application To Scan the Code

CID : 2126842964  
Name : MRS.SWATI PORWAL

Age / Gender : 34 Years / Female

Consulting Dr. : -

Reg. Location : Pimple Saudagar, Pune (Main Centre)

Collected : 26-Sep-2021 / 10:24

Reported : 26-Sep-2021 / 15:50

**AERFOCAMI HEALTHCARE BELOW 40 MALE/FEMALE**  
**EXAMINATION OF FAECES**

<u>PARAMETER</u>	<u>RESULTS</u>	<u>BIOLOGICAL REF RANGE</u>
<b><u>PHYSICAL EXAMINATION</u></b>		
Colour	Brown	Brown
Form and Consistency	Semi Solid	Semi Solid
Mucus	Trace	Absent
Blood	Absent	Absent
<b><u>CHEMICAL EXAMINATION</u></b>		
Reaction (pH)	Acidic (6.5)	-
Occult Blood	Absent	Absent
<b><u>MICROSCOPIC EXAMINATION</u></b>		
Protozoa	Absent	Absent
Flagellates	Absent	Absent
Ciliates	Absent	Absent
Parasites	Absent	Absent
Macrophages	Absent	Absent
Mucus Strands	Flakes +	Absent
Fat Globules	Absent	Absent
RBC/hpf	Absent	Absent
WBC/hpf	Occasional	Absent
Yeast Cells	Absent	Absent
Undigested Particles	Present +	-
Concentration Method (for ova)	No ova detected	Absent
Reducing Substances	-	Absent

\*Sample processed at SUBURBAN DIAGNOSTICS (INDIA) PVT. LTD Pune Lab, Pune Swargate

\*\*\* End Of Report \*\*\*



MC-2463



*Shruti Ramteke*

**Dr.SHRUTI RAMTEKE**  
**M.B.B.S, DCP (PATH)**  
**Pathologist**

**ADDRESS:** 2<sup>nd</sup> Floor, Aston, Sundervan Complex, Above Mercedes Showroom, Andheri West - 400053

**HEALTHLINE - MUMBAI:** 022-6170-0000 | **OTHER CITIES:** 1800-266-4343

**For Feedback -** customerservice@suburbandiagnosics.com | **www.suburbandiagnosics.com**



Use a QR Code Scanner  
Application To Scan the Code

CID : 2126842964  
Name : MRS.SWATI PORWAL

Age / Gender : 34 Years / Female

Consulting Dr. : -

Reg. Location : Pimple Saudagar, Pune (Main Centre)

Collected : 25-Sep-2021 / 10:03

Reported : 25-Sep-2021 / 16:15

**AERFOCAMI HEALTHCARE BELOW 40 MALE/FEMALE**  
**URINE EXAMINATION REPORT**

<u>PARAMETER</u>	<u>RESULTS</u>	<u>BIOLOGICAL REF RANGE</u>	<u>METHOD</u>
<b><u>PHYSICAL EXAMINATION</u></b>			
Color	Pale yellow	Pale Yellow	-
Reaction (pH)	Neutral (7.0)	4.5 - 8.0	Chemical Indicator
Specific Gravity	1.005	1.001-1.030	Chemical Indicator
Transparency	Slight Hazy	Clear	-
Volume (ml)	30	-	-
<b><u>CHEMICAL EXAMINATION</u></b>			
Proteins	Absent	Absent	pH Indicator
Glucose	Absent	Absent	GOD-POD
Ketones	Absent	Absent	Legals Test
Blood	Absent	Absent	Peroxidase
Bilirubin	Absent	Absent	Diazonium Salt
Urobilinogen	Normal	Normal	Diazonium Salt
Nitrite	Absent	Absent	Griess Test
<b><u>MICROSCOPIC EXAMINATION</u></b>			
Leukocytes(Pus cells)/hpf	<b>18-20</b>	0-5/hpf	
Red Blood Cells / hpf	Absent	0-2/hpf	
Epithelial Cells / hpf	1-2		
Casts	Absent	Absent	
Crystals	Absent	Absent	
Amorphous debris	Absent	Absent	
Bacteria / hpf	6-8	Less than 20/hpf	

\*Sample processed at SUBURBAN DIAGNOSTICS (INDIA) PVT. LTD Pune Lab, Pune Swargate  
\*\*\* End Of Report \*\*\*



MC-2463



*Signature*

**Dr.SHRUTI RAMTEKE**  
**M.B.B.S, DCP (PATH)**  
**Pathologist**

ADDRESS: 2<sup>nd</sup> Floor, Aston, Sundervan Complex, Above Mercedes Showroom, Andheri West - 400053

HEALTHLINE - MUMBAI: 022-6170-0000 | OTHER CITIES: 1800-266-4343

For Feedback - customerservice@suburbandiagnosics.com | www.suburbandiagnosics.com



Use a QR Code Scanner  
Application To Scan the Code

CID : 2126842964

Name : MRS.SWATI PORWAL

Age / Gender : 34 Years / Female

Consulting Dr. : -

Reg. Location : Pimple Saudagar, Pune (Main Centre)

Collected : 25-Sep-2021 / 10:03

Reported : 25-Sep-2021 / 16:15

**AERFOCAMI HEALTHCARE BELOW 40 MALE/FEMALE**  
**BLOOD GROUPING & Rh TYPING**

<u>PARAMETER</u>	<u>RESULTS</u>
ABO GROUP	O
Rh TYPING	Positive

NOTE: Test performed by Semi- automated column agglutination technology (CAT)

This sample has been tested for Bombay group /Bombay phenotype /Oh using anti-H Lectin.

Specimen: EDTA Whole Blood and/or serum

**Clinical significance:**

ABO system is most important of all blood group in transfusion medicine

**Limitations:**

- ABO blood group of new born is performed only by cell (forward) grouping because allo antibodies in cord blood are of maternal origin.
- Since A & B antigens are not fully developed at birth, both Anti-A & Anti-B antibodies appear after the first 4 to 6 months of life. As a result, weaker reactions may occur with red cells of newborns than of adults.
- Confirmation of newborn's blood group is indicated when A & B antigen expression and the isoagglutinins are fully developed at 2 to 4 years of age & remains constant throughout life.
- Cord blood is contaminated with Wharton's jelly that causes red cell aggregation leading to false positive result
- The Hh blood group also known as Oh or Bombay blood group is rare blood group type. The term Bombay is used to refer the phenotype that lacks normal expression of ABH antigens because of inheritance of hh genotype.

**References:**

1. Denise M Harmening, Modern Blood Banking and Transfusion Practices- 6th Edition 2012. F.A. Davis company. Philadelphia
2. AABB technical manual

\*Sample processed at SUBURBAN DIAGNOSTICS (INDIA) PVT. LTD Pune Lab, Pune Swargate

\*\*\* End Of Report \*\*\*



MC-2463



*Shruti Ramteke*  
**Dr.SHRUTI RAMTEKE**  
**M.B.B.S, DCP (PATH)**  
**Pathologist**

**ADDRESS:** 2<sup>nd</sup> Floor, Aston, Sundervan Complex, Above Mercedes Showroom, Andheri West - 400053

**HEALTHLINE - MUMBAI:** 022-6170-0000 | **OTHER CITIES:** 1800-266-4343

**For Feedback -** customerservice@suburbandiagnosics.com | **www.suburbandiagnosics.com**



CID : 2126842964  
Name : MRS.SWATI PORWAL

Age / Gender : 34 Years / Female

Consulting Dr. : -

Reg. Location : Pimple Saudagar, Pune (Main Centre)

Use a QR Code Scanner  
Application To Scan the Code

Collected : 25-Sep-2021 / 10:03

Reported : 25-Sep-2021 / 14:53

**AERFOCAMI HEALTHCARE BELOW 40 MALE/FEMALE**  
**LIPID PROFILE**

<u>PARAMETER</u>	<u>RESULTS</u>	<u>BIOLOGICAL REF RANGE</u>	<u>METHOD</u>
CHOLESTEROL, Serum	150.4	Desirable: <200 mg/dl Borderline High: 200-239mg/dl High: >/=240 mg/dl	Enzymatic
TRIGLYCERIDES, Serum	54.2	Normal: <150 mg/dl Borderline-high: 150 - 199 mg/dl High: 200 - 499 mg/dl Very high:>/=500 mg/dl	Enzymatic
HDL CHOLESTEROL, Serum	51.5	Desirable: >60 mg/dl Borderline: 40 - 60 mg/dl Low (High risk): <40 mg/dl	Enzymatic
NON HDL CHOLESTEROL, Serum	98.9	Desirable: <130 mg/dl Borderline-high:130 - 159 mg/dl High:160 - 189 mg/dl Very high: >/=190 mg/dl	Calculated
LDL CHOLESTEROL, Serum	88	Optimal: <100 mg/dl Near Optimal: 100 - 129 mg/dl Borderline High: 130 - 159 mg/dl High: 160 - 189 mg/dl Very High: >/= 190 mg/dl	Colorimetric
VLDL CHOLESTEROL, Serum	11	< /= 30 mg/dl	Calculated
CHOL / HDL CHOL RATIO, Serum	2.9	0-4.5 Ratio	Calculated
LDL CHOL / HDL CHOL RATIO, Serum	1.7	0-3.5 Ratio	Calculated

\*Sample processed at SUBURBAN DIAGNOSTICS (INDIA) PVT. LTD Pune Lab, Pune Swargate  
\*\*\* End Of Report \*\*\*



MC-2463



*Gourav*

**Dr.GOURAV AGRAWAL**  
DCP, DNB (Path)  
Pathologist

ADDRESS: 2<sup>nd</sup> Floor, Aston, Sundervan Complex, Above Mercedes Showroom, Andheri West - 400053

HEALTHLINE - MUMBAI: 022-6170-0000 | OTHER CITIES: 1800-266-4343

For Feedback - customerservice@suburbandiagnosics.com | www.suburbandiagnosics.com





Use a QR Code Scanner  
Application To Scan the Code

CID : 2126842964  
Name : MRS.SWATI PORWAL

Age / Gender : 34 Years / Female

Consulting Dr. : -

Reg. Location : Pimple Saudagar, Pune (Main Centre)

Collected : 25-Sep-2021 / 10:03

Reported : 25-Sep-2021 / 15:30

**AERFOCAMI HEALTHCARE BELOW 40 MALE/FEMALE**  
**THYROID FUNCTION TESTS**

<u>PARAMETER</u>	<u>RESULTS</u>	<u>BIOLOGICAL REF RANGE</u>	<u>METHOD</u>
Free T3, Serum	3.7	2.6-5.7 pmol/L	CMIA
Kindly note change in reference range and method w.e.f. 16/08/2019			
Free T4, Serum	12.8	9-19 pmol/L Pregnant Women (pmol/L): First Trimester:9.0-24.7 Second Trimester:6.4-20.59 Third Trimester:6.4-20.59	CMIA
Kindly note change in reference range and method w.e.f. 16/08/2019			
sensitiveTSH, Serum	0.95	0.35-4.94 microIU/ml Pregnant Women (microIU/ml): First Trimester:0.1-2.5 Second Trimester:0.2-3.0 Third Trimester:0.3-3.0	CMIA

Kindly note change in reference range and method w.e.f. 16/08/2019. NOTE: 1) TSH values between 5.5 to 15 microIU/ml should be correlated clinically or repeat the test with new sample as physiological factors can give falsely high TSH. 2) TSH values may be transiently altered because of non thyroidal illness like severe infections, liver disease, renal & heart failure, severe burns, trauma & surgery etc.



Use a QR Code Scanner  
Application To Scan the Code

**CID** : 2126842964  
**Name** : MRS.SWATI PORWAL  
**Age / Gender** : 34 Years / Female  
**Consulting Dr.** : -  
**Reg. Location** : Pimple Saudagar, Pune (Main Centre)

**Collected** : 25-Sep-2021 / 10:03  
**Reported** : 25-Sep-2021 / 15:30

**Interpretation:**

A thyroid panel is used to evaluate thyroid function and/or help diagnose various thyroid disorders.

**Clinical Significance:**

- 1)TSH Values between 5.5 to 15 microIU/ml should be correlated clinically or repeat the test with new sample as physiological factors can give falsely high TSH.
- 2)TSH values may be transiently altered because of non thyroidal illness like severe infections,liver disease, renal and heart severe burns, trauma and surgery etc.

TSH	FT4 / T4	FT3 / T3	Interpretation
High	Normal	Normal	Subclinical hypothyroidism, poor compliance with thyroxine, drugs like amiodarone, Recovery phase of non-thyroidal illness, TSH Resistance.
High	Low	Low	Hypothyroidism, Autoimmune thyroiditis, post radio iodine Rx, post thyroidectomy, Anti thyroid drugs, tyrosine kinase inhibitors & amiodarone, amyloid deposits in thyroid, thyroid tumors & congenital hypothyroidism.
Low	High	High	Hyperthyroidism, Graves disease, toxic multinodular goiter, toxic adenoma, excess iodine or thyroxine intake, pregnancy related (hyperemesis gravidarum, hydatiform mole)
Low	Normal	Normal	Subclinical Hyperthyroidism, recent Rx for Hyperthyroidism, drugs like steroids & dopamine), Non thyroidal illness.
Low	Low	Low	Central Hypothyroidism, Non Thyroidal Illness, Recent Rx for Hyperthyroidism.
High	High	High	Interfering anti TPO antibodies, Drug interference: Amiodarone, Heparin, Beta Blockers, steroids & anti epileptics.

**Diurnal Variation:**TSH follows a diurnal rhythm and is at maximum between 2 am and 4 am , and is at a minimum between 6 pm and 10 pm. The variation is on the order of 50 to 206%. Biological variation:19.7%(with in subject variation)

**Reflex Tests:**Anti thyroid Antibodies,USG Thyroid ,TSH receptor Antibody. Thyroglobulin, Calcitonin

**Limitations:**Samples should not be taken from patients receiving therapy with high biotin doses (i.e. >5 mg/day) until atleast 8 hours following the last biotin administration.

**Reference:**

- 1.O.koulouri et al. / Best Practice and Research clinical Endocrinology and Metabolism 27(2013)
- 2.Interpretation of the thyroid function tests, Dayan et al. THE LANCET . Vol 357
- 3.Tietz ,Text Book of Clinical Chemistry and Molecular Biology -5th Edition
- 4.Biological Variation:From principles to Practice-Callum G Fraser (AACC Press)

\*Sample processed at SUBURBAN DIAGNOSTICS (INDIA) PVT. LTD Pune Lab, Pune Swargate

\*\*\* End Of Report \*\*\*



*Shamla Kulkarni*  
**Dr.SHAMLA KULKARNI**  
**M.D.(PATH)**  
**Pathologist**

**ADDRESS:** 2<sup>nd</sup> Floor, Aston, Sundervan Complex, Above Mercedes Showroom, Andheri West - 400053

**HEALTHLINE - MUMBAI:** 022-6170-0000 | **OTHER CITIES:** 1800-266-4343

**For Feedback -** customerservice@suburbandiagnosics.com | **www.suburbandiagnosics.com**

CID	: 2126842964	SID	: 177804224732
Name	: MRS.SWATI PORWAL	Registered	: 25-Sep-2021 / 09:40
Age / Gender	: 34 Years/Female	Collected	: 25-Sep-2021 / 09:40
Ref. Dr	: -	Reported	: 25-Sep-2021 / 10:35
Reg.Location	: Pimple Saudagar, Pune (Main Centre)	Printed	: 26-Sep-2021 / 09:51

## **USG WHOLE ABDOMEN**

Liver is normal in size, shape and shows normal echopattern. No focal lesion seen. Intrahepatic biliary radicals and portal vein appear normal. CBD appears normal.

Gall bladder is well distended with normal wall thickness.  
Pancreas appears normal in size, shape and echopattern. No focal lesion seen.  
Spleen appears normal in size, shape & echopattern. No focal lesion seen.

Right kidney - 11.0 x 4.7cm.  
Left kidney - 11.4 x 4.3 cm.  
Both kidneys appear normal in size, shape, position & echopattern with maintained C-M differentiation. No signs of obstruction or large calculus are seen.

Urinary bladder is well distended with clear contents.

Uterus is normal in size and echotexture.  
Endometrial echo is normal (7.5 mm).

Both ovaries appear normal.  
No obvious adnexal mass or cyst is noted at present study.

No e/o free fluid in abdomen or pelvis.  
No abnormal bowel dilatation or wall thickening is seen.

### **CONCLUSION:**

**NO SIGNIFICANT ABNORMALITY DETECTED.**

Suggest clinical correlation.



**Dr.RUJUTA RAJESH  
SAWANT  
M.B.B.S D.M.R.E  
RADIOLOGIST**

CID	: 2126842964	SID	: 177804224732
Name	: MRS.SWATI PORWAL	Registered	: 25-Sep-2021 / 09:40
Age / Gender	: 34 Years/Female	Collected	: 25-Sep-2021 / 09:40
Ref. Dr	: -	Reported	: 25-Sep-2021 / 10:39
Reg.Location	: Pimple Saudagar, Pune (Main Centre)	Printed	: 26-Sep-2021 / 09:51

## X-RAY CHEST PA VIEW

### **X-RAY CHEST PA VIEW**

There is no evidence of any parenchymal lesion in either lung.

Both lung fields are clear.

Cardio-aortic silhouette has a normal appearance.

Diaphragmatic domes have normal contours and positions.

There is no evidence of any pleural effusion.

Bony thorax and soft-tissues are normal.

### **CONCLUSION:**

· **NORMAL CHEST X-RAY.**



**Dr.RUJUTA RAJESH  
SAWANT  
M.B.B.S D.M.R.E  
RADIOLOGIST**



Patient Name: SWATI PORWAL

Date and Time: 25th Sep 21 10:47 AM

Patient ID: 2126842964

Age **34** **3** **8**  
 years months days

Gender **Female**

Heart Rate **65 bpm**

**Patient Vitals**

BP: NA

Weight: NA

Height: NA

Pulse: NA

Spo2: NA

Resp: NA

Others: \_\_\_\_\_

**Measurements**

QSRD: 72 ms

QT: 404 ms

QTc: 420 ms

PR: 138 ms

P-R-T: 51° 70° 47°

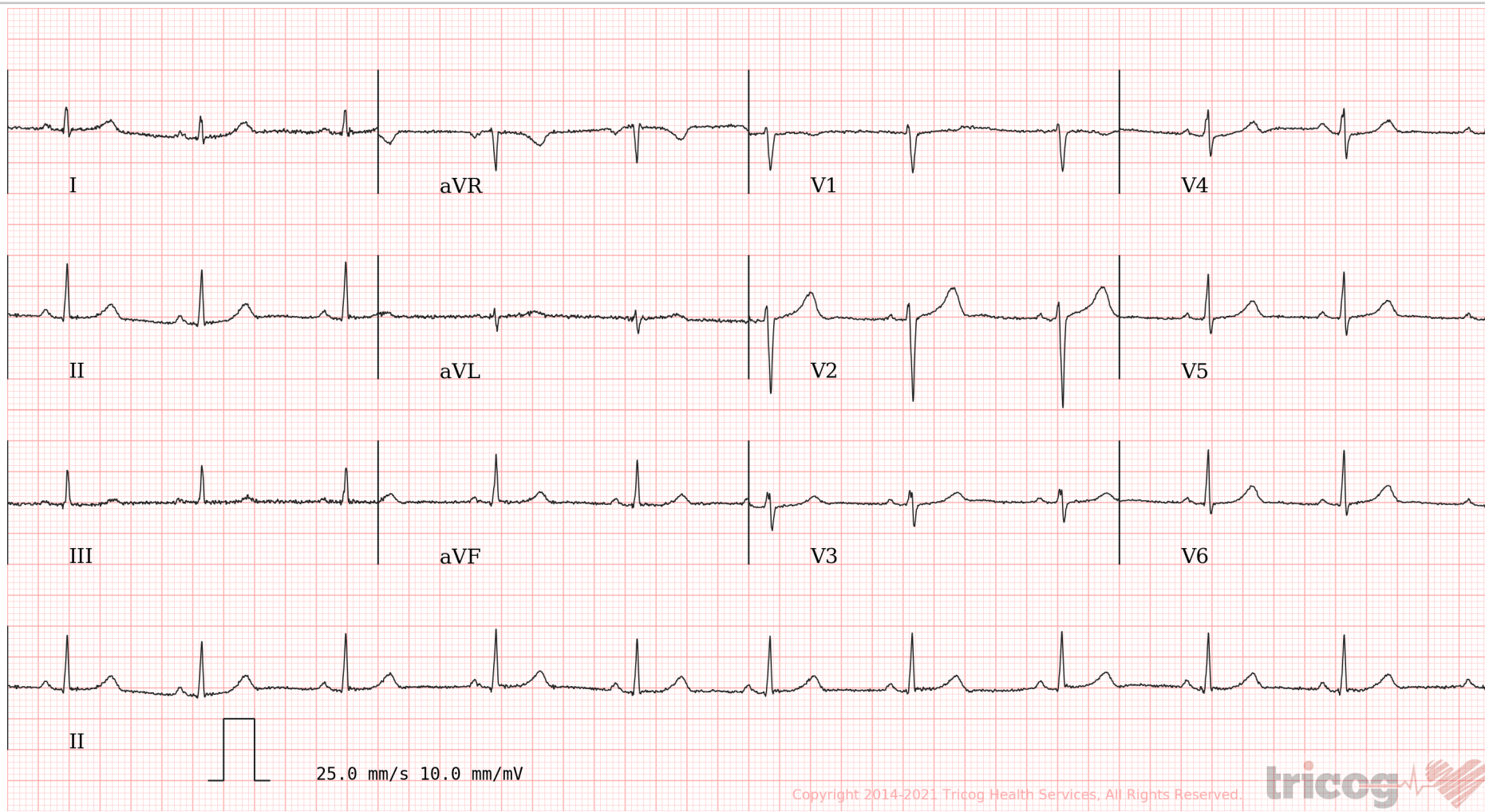

Copyright 2014-2021 Tricog Health Services, All Rights Reserved.



**ECG Within Normal Limits: Sinus Rhythm, Normal Axis. Please correlate clinically.**

REPORTED BY

**Dr. Krutika Ingle**  
 MBBS, D.DM, PG in Diabetology (USA)  
 2012103018