



Shree Panchnath Sarvajanik Medical Trust

Managed : Smt. Manglaben Dayabhai Kotecha Hospital Reg E 7629

Add.: Panchnath Temple, Limbda Chowk, Rajkot - 360 001



Patient's name	: BIJAL BHAGVANJI DALSANIYA	Reg. ID	: P-66631-21
Age/Sex	: 32 Years/Female	Sample No.	: 7597
Referred by	: C/o. Mediwheel (arcofemi Healthcare Ltd)	Order Dt/time	: 25/12/2021 09:23

Gynec Cytology

Specimen:- PAP Smear (3 conventional smears received)

Stain:- PAP Stain

Adequacy:- Satisfactory.

Microscopy:-

Smears show superficial, basal, parabasal squamous epithelial cells, endocervical cells and moderate neutrophilic infiltration present. Few endocervical cells show squamous metaplasia. There is no evidence of malignancy in studied smears

Impression:-

Negative for Intraepithelial Lesion or Malignancy (NILM) with Neutrophilic Infiltration.

Remarks:- Reported as per 2014 Bethesda system of cervical cytology reporting.

Note:- Slides are being given to patients along with report. Keep it carefully.
-----End of report-----

--Thanks for reference

Dr. Pravin Gojiya
M.D. (Path)

Print Date Time : 28/12/2021 16:43

ID: 66594
BIJAL DALSHANI
Female 32Years

25-12-2021 09:47:08
HR : 58 bpm
P : 121 ms
PR : 163 ms
QRS : 75 ms
QT/QTc : 435/429 ms
P/QRS/T : 45/45/12 °
RV5/SV1 : 0.768/0.617 mV

BPL - 02

(WB) ②

Diagnosis Information:
Sinus Bradycardia
Prolonged P-wave
Middle ST Depression(V3)
Inverted T Wave(V3)
Low Voltage(Chest Leads)

Report Confirmed by:

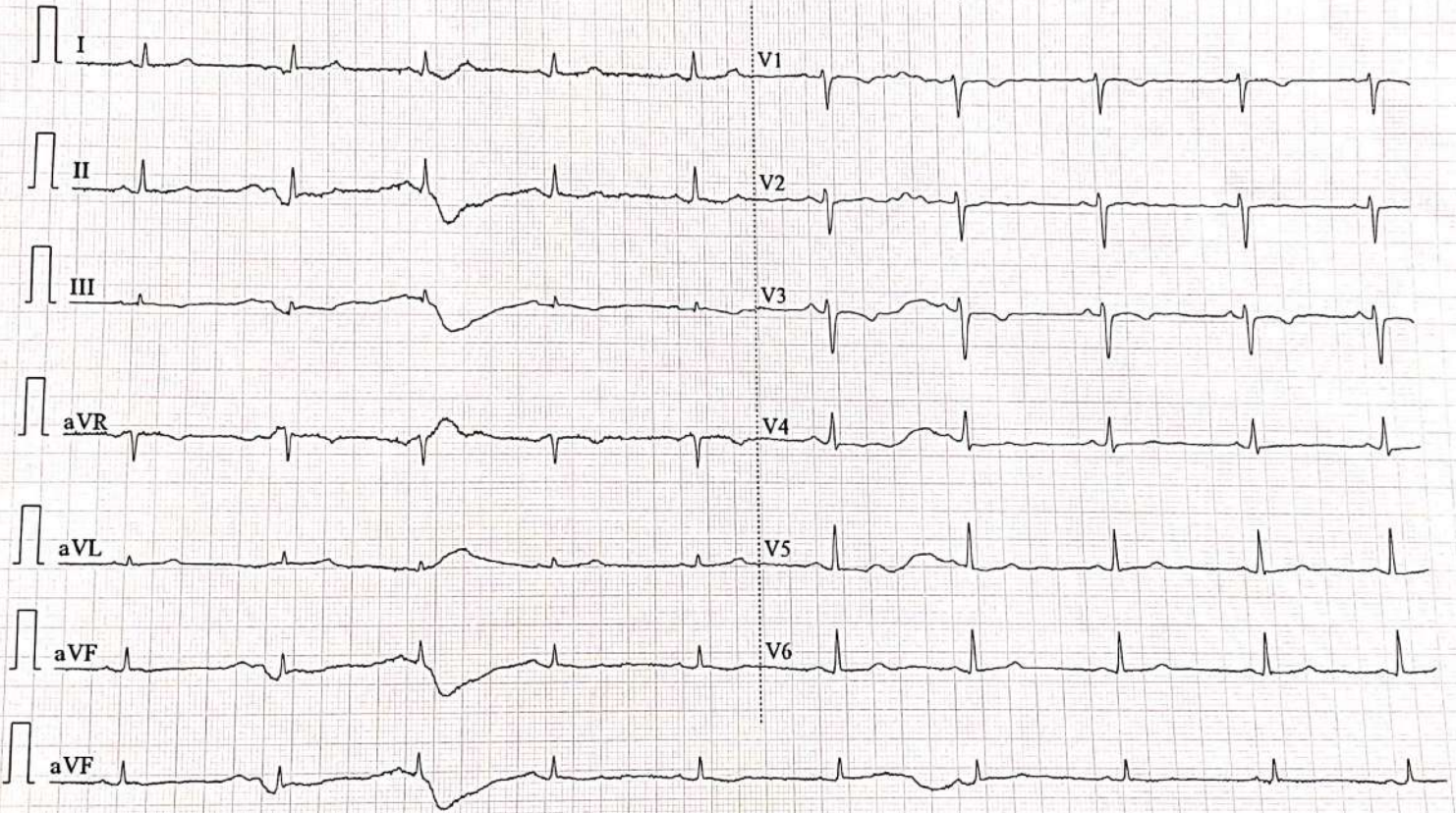



Shree Panchnath Sarvajanik Medical Trust

Managed : Smt. Manglaben Dayabhai Kotecha Hospital Reg E 7629

Add.: Panchnath Temple, Limbda Chowk, Rajkot - 360 001

NAME OF PATIENT : Bijal Dalshani Age:- 32 DATE:25/12/21

2D ECHO

Normal LV size and fair systolic function.

Overall LVEF 52.3%.

No RWMA at rest

Normal LV Diastolic function.

All chamber are normal in size.(AO/LA = 1.90/2.21CM)

No TR and PAH.

All valves are normal.(MVA = 2.73 cm²)

IVS and IAS are intact.

No clot, thrombus, effusion.

IVC collapsible with respiration.

Impression:-

Normal LV function with EF 52%.

No RWMA at rest.

Diameters :-

LVID s – 1.80

IVSs – 0.82

ESV – 9.73

LVID d – 2.42

EF – 52.30%

IVSd - 0.93

DR. GAURANG PATEL

(M.D MEDICINE)

Not for medico legal purpose. Kindly co-relate clinically

0281 - 2223249/2231215 facebook / panchnathmahadev panchnathtrust@gmail.com www.panchnath.in

Donor : Shri Ranjitbhai Khengarbhai Dodiya OPD Department



Shri Panchnath Sarvajanik Medical Trust

Managed : Smt. Manglaben Dayabhai Kotecha Hospital Reg. E 7629

Add.: Panchnath Temple, Limbda Chowk, Rajkot - 360 001

Name: Bijal Dalsaniya

ID No.: 21-PNK-L1513(WB)

Date: 25th December 2021

USG ABDOMEN & PELVIS

LIVER:

Normal in size & echotexture. IHBR appear normal. CBD ~ normal. Portal vein ~ normal.

GALL BLADDER:

Partially distended. No calculi / sludge seen.

PANCREAS:

Normal in size & echotexture. No peripancreatic collection / fat stranding seen.
No e/o pancreatic duct dilatation seen.

SPLEEN:

Normal in size & echotexture. Splenic vein is normal.

RIGHT KIDNEY:

Normal in size. Renal cortical echotexture and renal cortical thickness appears normal. Cortico medullary differentiation is maintained. No calculi / hydronephrosis.

LEFT KIDNEY:

Normal in size. Renal cortical echotexture and renal cortical thickness appears normal. Cortico medullary differentiation is maintained. No calculi / hydronephrosis.

URINARY BLADDER:

Distended, normal wall thickness. No evidence of calculi / trabeculations.

UTERUS:

Retroverted, Normal in size & echotexture. No myometrial / endometrial lesion seen.
Endometrial thickness = 7.2 mm.

OVARIES:

Both ovaries are normal in size & echotexture. No evidence of adenexal lesion.

URETERS & VUJ:

Both ureters are not dilated in present scan.

Both vesicoureteric junction appear normal in present scan.

FREE FLUID / LYMPHNODES:

Nil

BOWEL LOOPS:

Bowel loops are filled with gas. Bowel loop appear normal in calibre.

IMPRESSION:

- No significant abnormality seen in present scan.

The science of Radiological diagnosis is based on the interpretation of various shadows produced by both the normal and abnormal tissues and are not always conclusive. Abdominal fat and bowel gas may cause suboptimal scan window which can compromise / affect the findings. Further biochemical and radiological investigation & clinical correlation are required to reach the final diagnosis. The report and films are not valid for medico-legal purpose.

Dr. Pooja Rathod
MBBS DMRD DNB (cont.)

GMC Regn. No. - 64224
www.panchnath.in

0281 2223249
0281 2231215

panchnathrust@gmail.com

facebook / panchnathrust

Shri Harsukhlal Maganlal Kamdar Laboratory



Shri Panchnath Sarvajanik Medical Trust

Reg. E 7629

Managed

Smt. Manglaben Dayabhai Kotecha Hospital

Panchnath Temple, Limda Chowk, Rajkot-360001. Ph. 2223249

Email :- Panchnathtrust@gmail.com. Website :- www.Panchnath.in.

Facebook :- <https://www.facebook.com/panchnathmahadev>



* 7 5 9 7 *

Patient's name	: BIJAL BHAGVANJI DALSANIYA	Reg. ID	: P-66631-21
Age/Sex	: 32 Years/Female	Sample No.	: 7597
Referred by	: C/o. Mediwheel (arcofemi Healthcare Ltd)	Order Dt/time	: 25/12/2021 09:23

BLOOD GROUP- (ABO, Rh)

ABO System : "A"

Rh Typing : "POSITIVE"

Dr. Pravin Gojiya
M.D. (Path)

Print Date Time : 25/12/2021 18:27



Shri Panchnath Sarvajanic Medical Trust

Reg. E 7629

Managed

Smt. Manglaben Dayabhai Kotecha Hospital

Panchnath Temple, Limda Chowk, Rajkot-360001. Ph. 2223249

Email :- Panchnathtrust@gmail.com. Website :- www.Panchnath.in.

Facebook :- <https://www.facebook.com/panchnathmahadev>



Patient's name : BIJAL BHAGVANJI DALSANIYA
Age/Sex : 32 Years/Female
Referred by : C/o. Mediwheel (arcofemi Healthcare Ltd)

Reg. ID : P-66631-21
Sample No. : 7597
Order Dt/time : 25/12/2021 09:23

HEMOGRAM

<u>Test</u>	<u>Result</u>	<u>Unit</u>	<u>Normal Range</u>
Hemoglobin	: 12.1	g/dl	[12.0-16.0]
Total RBC Count	: 5.09	mill/cmm	[4.2-5.4]
RBC Indices			
P.C.V	: 39.3	%	[37-47]
M.C.V.	: 77.2	femtolitre	[78-100]
M.C.H.	: 23.9	pg	[27-31]
M.C.H.C.	: 30.9	g/dl	[32-36]
R.D.W.	: 13.6	%	[11.5-14.0]
Total WBC Count	: 4920	/cmm	[4000-11000]
Differential WBC Count			
Polymorphs	: 54	%	[40-70]
Lymphocytes	: 36	%	[20-40]
Eosinophils	: 03	%	[01-05]
Monocytes	: 07	%	[02-08]
Basophils	: 00	%	[00-01]
Platelet Count	: 309000	/cmm	[150000-450000]
Platelet Indices			
M.P.V	: 8.7	femtolitre	[7.4-10.4]
P.D.W	: 16.1	%	[9-16]
P.C.T	: 0.269	%	[0.110-0.280]

Test performed on 6 part / 5 part hematology cell counter.

Dr. Pravin Gojiya
M.D. (Path)



Shri Panchnath Sarvajanik Medical Trust

Reg. E 7629

Managed

Smt. Manglaben Dayabhai Kotecha Hospital

Panchnath Temple, Limda Chowk, Rajkot-360001. Ph. 2223249

Email :- Panchnathtrust@gmail.com. Website :- www.Panchnath.in.

Facebook :- <https://www.facebook.com/panchnathmahadev>



* 7 5 9 7 *

Patient's name	: BIJAL BHAGVANJI DALSANIYA	Reg. ID	: P-66631-21
Age/Sex	: 32 Years/Female	Sample No.	: 7597
Referred by	: C/o. Mediwheel (arcofemi Healthcare Ltd)	Order Dt/time	: 25/12/2021 09:23

ERYTHROCYTE SEDIMENTATION RATE (ESR)

<u>Test</u>	<u>Result</u>	<u>Unit</u>	<u>Normal Range</u>
After 1 hour	: 25	mm	[M: 1 - 7 / F: 3 - 12]

Dr. Pravin Gojiya
M.D. (Path)

Print Date Time : 25/12/2021 18:27



Shri Panchnath Sarvajanik Medical Trust

Reg. E 7629

Managed

Smt. Manglaben Dayabhai Kotecha Hospital

Panchnath Temple, Limda Chowk, Rajkot-360001. Ph. 2223249

Email :- Panchnathtrust@gmail.com. Website :- www.Panchnath.in.

Facebook :- <https://www.facebook.com/panchnathmahadev>



* 7 5 9 7 *

Patient's name : BIJAL BHAGVANJI DALSANIYA Reg. ID : P-66631-21
Age/Sex : 32 Years/Female Sample No. : 7597
Referred by : C/o. Mediwheel (arcofemi Healthcare Ltd) Order Dt/time : 25/12/2021 09:23

FASTING BLOOD SUGAR

<u>Test</u>	<u>Result</u>	<u>Unit</u>	<u>Normal Range</u>
Fasting blood sugar	: 76.0	mg/dl	Non Diabetic: 70 - 109 Impaired : 110 - 125 Diabetic: >126
Fasting urine sugar	: Nil	-	
Fasting urine Ketone	: Absent		

Test performed on fully automated SIEMENS DIMENSION EXL-200.

Dr. Pravin Gojiya
M.D. (Path)

Print Date Time : 25/12/2021 18:27



Shri Panchnath Sarvajanik Medical Trust

Reg. E 7629

Managed

Smt. Manglaben Dayabhai Kotecha Hospital

Panchnath Temple, Limda Chowk, Rajkot-360001. Ph. 2223249

Email :- Panchnathtrust@gmail.com. Website :- www.Panchnath.in.

Facebook :- <https://www.facebook.com/panchnathmahadev>



* 7 5 9 7 *

Patient's name	: BIJAL BHAGVANJI DALSANIYA	Reg. ID	: P-66631-21
Age/Sex	: 32 Years/Female	Sample No.	: 7597
Referred by	: C/o. Mediwheel (arcofemi Healthcare Ltd)	Order Dt/time	: 25/12/2021 09:23

Gamma Glutamyltransferase (GGT)

<u>Test</u>	<u>Result</u>	<u>Unit</u>	<u>Normal Range</u>
G.G.T.	: 24.0	U/L	05-55

Dr. Pravin Gojiya
M.D. (Path)

Print Date Time : 25/12/2021 18:27



Shri Panchnath Sarvajanic Medical Trust

Reg. E 7629

Managed

Smt. Manglaben Dayabhai Kotecha Hospital

Panchnath Temple, Limda Chowk, Rajkot-360001. Ph. 2223249

Email :- Panchnathtrust@gmail.com. Website :- www.Panchnath.in.

Facebook :- <https://www.facebook.com/panchnathmahadev>



Patient's name : BIJAL BHAGVANJI DALSANIYA
Age/Sex : 32 Years/Female
Referred by : C/o. Mediwheel (arcofemi Healthcare Ltd)

Reg. ID : P-66631-21
Sample No. : 7597
Order Dt/time : 25/12/2021 09:23

HbA1c [Glycosylated Haemoglobin]

<u>Test</u>	<u>Result</u>	<u>Unit</u>	<u>Reference Range (%)</u>
Glycosylated Haemoglobin : 5.7 (HbA1c)		%	Non Diabetic Level: 4 - 6 Therapy Range: <7 Change of Therapy: >8
Estimated Average glucose : 116.89		mg/dl	70-126

Method : By HPLC (Performed on Biorad D10)

Interference:

- Elevated fetal haemoglobin (HbF) variant may cause falsely elevated HbA1c result.
- Conditions that shortens RBC life span (e.g. recovery from acute blood loss, hemolytic anemia) will falsely lower HbA1c test results.
- Iron deficiency anemia is associated with higher HbA1c concentration and iron replacement therapy lowers HbA1c concentrations.
- Clinical correlation and alternate methods of glucose estimation should be consider in above interference cases.

Dr. Pravin Gojiya
M.D. (Path)

Print Date Time : 25/12/2021 18:27



Shri Panchnath Sarvajanic Medical Trust

Reg. E 7629

Managed

Smt. Manglaben Dayabhai Kotecha Hospital

Panchnath Temple, Limda Chowk, Rajkot-360001. Ph. 2223249

Email :- Panchnathtrust@gmail.com. Website :- www.Panchnath.in.

Facebook :- <https://www.facebook.com/panchnathmahadev>



* 7 5 9 7 *

Patient's name : BIJAL BHAGVANJI DALSANIYA
Age/Sex : 32 Years/Female
Referred by : C/o. Mediwheel (arcofemi Healthcare Ltd)

Reg. ID : P-66631-21
Sample No. : 7597
Order Dt/time : 25/12/2021 09:23

LIPID PROFILE

<u>TEST</u>	<u>RESULTS</u>	<u>UNITS</u>	<u>NORMAL VALUES</u>
Cholesterol	: 180.0	mg/dl	Desirable level/low risk : < 200 Borderline level/moderate risk : 200-239 Elevated level/ high risk : > 240
Triglyceride	: 52.0	mg/dl	Normal : <150 Borderline high :150-200 High : 200 -499 Very high: >500
HDL Cholesterol	: 59.0	mg/dl	Low risk : >60 Moderate risk : 35-60 High risk : <35
LDL Cholesterol (Direct)	: 109.0	mg/dl	Desirable level/low risk : <130 Borderline level/moderate risk : 130-159 Elevated level/ high risk : >160
VLDL	: 10.4	mg/dl	Upto 34
Chol./HDL Ratio	: 3.1		3.5-5
LDL/HDL Ratio	: 1.8		2.5-3.5

Test performed on fully automated SIEMENS DIMENSION EXL-200.

Dr. Pravin Gojiya
M.D. (Path)

Print Date Time : 25/12/2021 18:27



Shri Panchnath Sarvajanic Medical Trust

Reg. E 7629

Managed

Smt. Manglaben Dayabhai Kotecha Hospital

Panchnath Temple, Limda Chowk, Rajkot-360001. Ph. 2223249

Email :- Panchnathtrust@gmail.com. Website :- www.Panchnath.in.

Facebook :- <https://www.facebook.com/panchnathmahadev>



Patient's name : BIJAL BHAGVANJI DALSANIYA
Age/Sex : 32 Years/Female
Referred by : C/o. Mediwheel (arcofemi Healthcare Ltd)

Reg. ID : P-66631-21
Sample No. : 7597
Order Dt/time : 25/12/2021 09:23

LIVER FUNCTION TEST

<u>Test</u>	<u>Result</u>	<u>Unit</u>	<u>Normal Range</u>
S.G.P.T. (ALT)	: 55.0	IU/L	[14-59]
S.G.O.T. (AST)	: 29.0	IU/L	[15-37]
S. Alkaline Phosphatase	: 64.0	IU/L	[50-136]
S. Bilirubin (Total)	: 0.4	mg/dl	[0.2-1.0]
S. Bilirubin (Direct)	: 0.1	mg/dl	[0.0-0.2]
S. Bilirubin (Indirect)	: 0.3	mg/dl	[0.0-0.9]
S. Proteins: (Total)	: 8.1	gm/dl	[6.4-8.2]
S. Albumin	: 3.4	gm/dl	[3.4-5.0]
S. Globulin	: 4.7	gm/dl	[2.5-3.5]
A/G Ratio	: 0.7		

Test performed on fully automated SIEMENS DIMENSION EXL-200

HBsAg : Non Reactive
(Hepatitis B surface antigen)
(Method: Immunochromatography)

Dr. Pravin Gojiya
M.D. (Path)



Shri Panchnath Sarvajanik Medical Trust

Reg. E 7629

Managed

Smt. Manglaben Dayabhai Kotecha Hospital

Panchnath Temple, Limda Chowk, Rajkot-360001. Ph. 2223249

Email :- Panchnathtrust@gmail.com. Website :- www.Panchnath.in.

Facebook :- <https://www.facebook.com/panchnathmahadev>



Patient's name : BIJAL BHAGVANJI DALSANIYA
Age/Sex : 32 Years/Female
Referred by : C/o. Mediwheel (arcofemi Healthcare Ltd)

Reg. ID : P-66631-21
Sample No. : 7597
Order Dt/time : 25/12/2021 09:23

POSTPRANDIAL BLOOD SUGAR

<u>Test</u>	<u>Result</u>	<u>Unit</u>	<u>Normal Range</u>
Post prandial bl.sugar	: 82.0	mg/dl	Non Diabetic: < 140 Impaired : 140 - 200 Diabetic: > 200
Post prandial urine sugar	: Nil		
Post prandial urine Ketone	: Absent		

Test performed on fully automated SIEMENS DIMENSION EXL-200.

Dr. Pravin Gojiya
M.D. (Path)

Print Date Time : 25/12/2021 18:27



Shri Panchnath Sarvajanik Medical Trust

Reg. E 7629

Managed

Smt. Manglaben Dayabhai Kotecha Hospital

Panchnath Temple, Limda Chowk, Rajkot-360001. Ph. 2223249

Email :- Panchnathtrust@gmail.com. Website :- www.Panchnath.in.

Facebook :- <https://www.facebook.com/panchnathmahadev>



Patient's name : BIJAL BHAGVANJI DALSANIYA
Age/Sex : 32 Years/Female
Referred by : C/o. Mediwheel (arcofemi Healthcare Ltd)

Reg. ID : P-66631-21
Sample No. : 7597
Order Dt/time : 25/12/2021 09:23

STOOL EXAMINATION

PHYSICAL EXAMINATION:

Quantity : 5.0 gms
Colour : Brown
Consistency : Semisolid
Blood : Absent
Mucus : Absent
Pus : Absent
Reaction : Acidic
Parasites [Worms or segment] : Absent

CHEMICAL EXAMINATION:

Occult Blood : Negative

MICROSCOPIC EXAMINATION:

Pus cells : 1-2 / hpf
Red Cells : Absent / hpf
Vegetable Cells : Present
Fat Droplets : Absent
Starch Granules : Absent
Macrophages : Absent
Trophozoites : Absent
Ova : Absent
Cysts : Absent
Bacteria : Present

Dr. Pravin Gojiya
M.D. (Path)



Shri Panchnath Sarvajanic Medical Trust

Reg. E 7629

Managed

Smt. Manglaben Dayabhai Kotecha Hospital

Panchnath Temple, Limda Chowk, Rajkot-360001. Ph. 2223249

Email :- Panchnathtrust@gmail.com. Website :- www.Panchnath.in.

Facebook :- <https://www.facebook.com/panchnathmahadev>



* 7 5 9 7 *

Patient's name : BIJAL BHAGVANJI DALSANIYA Reg. ID : P-66631-21
Age/Sex : 32 Years/Female Sample No. : 7597
Referred by : C/o. Mediwheel (arcofemi Healthcare Ltd) Order Dt/time : 25/12/2021 09:23

Thyroid Hormone Study

Test	Result	Unit	Reference Range
Serum T3	: 0.99	ng/ml	0.60-1.81
Serum T4	: 6.4	µg/dl	3.2-12.6
Serum TSH (Ultrasensitive- TSH3UL)	: 3.060	µIU/ml	0.55-4.78

Pregnancy Ref. Range:

1st Trimester- 0.1-2.5

2nd Trimester- 0.2-3.0

3rd Trimester- 0.3-3.0

The test is done on fully automated ADVIA Centaur CP - USA by ECLIA Method.

Dr. Pravin Gojiya
M.D. (Path)

Print Date Time : 25/12/2021 18:27



Shri Panchnath Sarvajanik Medical Trust

Reg. E 7629

Managed

Smt. Manglaben Dayabhai Kotecha Hospital

Panchnath Temple, Limda Chowk, Rajkot-360001. Ph. 2223249

Email :- Panchnathtrust@gmail.com. Website :- www.Panchnath.in.

Facebook :- <https://www.facebook.com/panchnathmahadev>



Patient's name : BIJAL BHAGVANJI DALSANIYA
Age/Sex : 32 Years/Female
Referred by : C/o. Mediwheel (arcofemi Healthcare Ltd)

Reg. ID : P-66631-21
Sample No. : 7597
Order Dt/time : 25/12/2021 09:23

BLOOD UREA NITROGEN/CREATININE RATIO

Test	Result	Unit	Normal Range
Blood Urea	: 28.0	mg/dl	14.9-38.5
Blood Urea Nitrogen(BUN)	: 13.1	mg/dl	7-21
Creatinine	: 0.72	mg/dl	0.55-1.02
BUN/Creatinine Ratio	: 18.2		10-20

The test is carried out on fully automated Siemens Dimension EXL-200

Dr. Pravin Gojiya
M.D. (Path)

Print Date Time : 25/12/2021 18:27



Shri Panchnath Sarvajanik Medical Trust

Reg. E 7629

Managed

Smt. Manglaben Dayabhai Kotecha Hospital

Panchnath Temple, Limda Chowk, Rajkot-360001. Ph. 2223249

Email :- Panchnathtrust@gmail.com. Website :- www.Panchnath.in.

Facebook :- <https://www.facebook.com/panchnathmahadev>



* 7 5 9 7 *

Patient's name : BIJAL BHAGVANJI DALSANIYA
Age/Sex : 32 Years/Female
Referred by : C/o. Mediwheel (arcofemi Healthcare Ltd)

Reg. ID : P-66631-21
Sample No. : 7597
Order Dt/time : 25/12/2021 09:23

SERUM URIC ACID

<u>Test</u>	<u>Result</u>	<u>Unit</u>	<u>Normal Range</u>
Serum uric acid	: 4.6	mg/dl	[2.6-6.2]

Test performed on fully automated SIEMENS DIMENSION EXL-200.

Dr. Pravin Gojiya
M.D. (Path)

Print Date Time : 25/12/2021 18:27



Shri Panchnath Sarvajanic Medical Trust

Reg. E 7629

Managed

Smt. Manglaben Dayabhai Kotecha Hospital

Panchnath Temple, Limda Chowk, Rajkot-360001. Ph. 2223249

Email :- Panchnathtrust@gmail.com. Website :- www.Panchnath.in.

Facebook :- <https://www.facebook.com/panchnathmahadev>



* 7 5 9 7 *

Patient's name : BIJAL BHAGVANJI DALSANIYA
Age/Sex : 32 Years/Female
Referred by : C/o. Mediwheel (arcofemi Healthcare Ltd)

Reg. ID : P-66631-21
Sample No. : 7597
Order Dt/time : 25/12/2021 09:23

URINE EXAMINATION

PHYSICAL EXAMINATION:

Volume - 20 ml
Colour - Pale Yellow
Blood - Absent
Appearance - Clear
Deposit - Absent

CHEMICAL EXAMINATION:

Sp. Gravity - 1.005
Protein - Absent
Glucose - Absent
Ketone - Absent
Urobilinogens - Normal
Bile Salts - Absent
Bile Pigments - Absent
Reaction - 6.5

MICROSCOPIC EXAMINATION: [After centrifugation at 2000 r.p.m. for 5 minutes]

Pus Cells - 0-1 /H.P.F.
Red Cells - Absent /H.P.F.
Epithelial Cells - 0-1 /H.P.F.
Casts - Absent
Crystals - Absent
Yeast Cells - Absent
Trichomonas Vag. - Absent
Bacteria - Absent

Test is performed on 10 parameter semiauto urine chemistry analyser- Uriscan-PRO.

Dr. Pravin Gojiya
M.D. (Path)

Print Date Time : 25/12/2021 18:27