

Weight - 64.5 Kg  
Height - 148 - cm  
B.P. - 120/80  
Puls - 98

भारतीय विशिष्ट पहचान अधिकरण  
Unique Identification Authority of India

पता:  
W/O पुष्प राज सिंह गौतम, ह. नं. सी - 20, गली - 3,  
सत्य विहार बुरारी, माखन लाल चौक के पास, बुरारी, उत्तरी  
दिल्ली,  
दिल्ली - 110084

Address:  
W/O Pushp Raj Singh Gautam, H. No .C-  
20, Gali -3, Satya Vihar Burari, Near  
Makhan Lal Chauk, Burari, North Delhi,  
Delhi - 110084

5794 0322 5640  
VID: 9134 0994 7926 8297

QR Code with Photograph

HOSPITAL

SJM SUR  
Dr. Vinod Kumar  
M.B.B.S, M.D. (Medicine)  
Sr. Consultant Physician  
Reg. No. 30989 (DMC)

*Director*

7972526606

भारत सरकार  
Government of India

विनीता गौतम  
Vineeta Gautam  
जन्म तिथि/DOB: 16/02/1985  
लिंग/ FEMALE

5794 0322 5640  
VID: 9134 0994 7926 8297

मेरा आधार, मेरी पहचान





# SJM SUPER SPECIALITY HOSPITAL, & IVF CENTRE



100 Bedded Super Speciality Hospital

Sector-63, Noida, NH-9, Near Hindon Bridge

Ph.: 0120-6530900 / 10, Mob.: +91 9599259072

E-mail: sjmhospital@yahoo.com / Website: sjmhospital.com

27-10-2022

(24 Hours Emergency, NICU/ICU, Pharmacy & Ambulance Available)

9/0 BOP

### (IVF SPECIALIST)

Dr. Pushpa Kaul (IVF)  
M.B.B.S, MD(Obst. & Gynae)  
Dr. Neha Zutshi (Embryologist)

### OTHER SPECIALIST

Dr. Pushpa Kaul (IVF)  
M.B.B.S, MD(Obst. & Gynae)  
Dr. Smritee Virmani (Endoscopy)  
MBBS, DGO, DNB, ICOG (Obst. & Gynae)  
Dr. Vinod Bhat  
M.B.B.S, MD (General Medicine)  
Dr. Vineet Gupta, MS (ENT)  
Dr. Naveen Gupta, MS (EYE)  
Dr. Ashutosh Singh, MS (Urology)  
Dr. Rahul Kaul (Spine Surgeon)  
MBBS, MS, (Orthopaedic)  
Dr. Raj Ganjoo MD (Psychiatric)  
Dr. Akash Mishra (Neuro Surgeon)  
Dr. Sanjay Sharma (Cardiologist)  
Dr. S.K. Pandita, MS (Surgeon)  
Dr. B.P. Gupta, MS (Surgeon)  
Dr. Jaisika Rajpal  
(MDS), (Periodontist & Implantologist)  
Dr. Akash Arora  
(MDS), Maxillofacial Surgeon  
Dr. Deepa Maheshwari  
M.B.B.S., MD, FRM, (IVF Specialist)  
Dr. Vivek Kumar Gupta  
MBBS, MS (General Surgeon)  
M.Ch. (Plastic Surgery)  
Dr. Anand Kumar  
MBBS, MD (Paediatrics)  
Dr. Amit kumar Kothari  
MBBS, MD (Medicine)  
Dr. Amit Aggarwal  
M.B.B.S., M.S. Ortho.

### Facilities:

100 Beds. Private & Public wards  
Inpatient & Outpatient - (OPD)Facilities  
24-Hour ambulance and emergency  
3 Operation theatres  
Laposcopic & Conventional Surgery  
In vitro fertilization centre (IVF)  
Intensive Care Unit. (ICU)  
Neonatal ICUs (NICU)  
Dental Clinic  
Computerized pathology lab  
Digital X-ray and ultrasound  
Physiotherapy facilities  
24-Hour Pharmacy  
Cafeteria & Kitchen

Ms Vineeta Gautam

Routine check up Asymptomatic

ECG: Vent. Bigeminy

Bp 120/84

Renal reports

Tab Cardarone 100

1 - 1

Syp Sartane

00 - 00

x 2 days

12

01-11-2022

Fit - 00

SJM SUPER SPECIALITY HOSPITAL  
Dr. Vinod Kumar  
M.B.B.S, M.D (Medicine)  
Sr. Consultant Physician  
Reg. No. 30989 (DMC)

opinion  
cardiologist

## CGHS & AYUSHMAN BHARAT

+ Not for medico legal purpose + No substitution of drugs allowed

**Panels:** Raksha TPA Pvt Ltd., Vipul Med Corp TPA Pvt Ltd., E-Meditek (TPA) Services Ltd., Medi-Assit India TPA Pvt Ltd., Park Mediclaim, Genins India TPA Pvt Ltd., Family Healthcare TPA Pvt Ltd., Medsave Healthcare TPA Pvt Ltd., Vidal Health Care TPA Pvt Ltd., MD India Healthcare, DHS TPA (India) Private Ltd., Mediate TPA Service (I) Pvt. Ltd., East West Assist TPA Pvt Ltd., United Healthcare Parekh TPA Pvt Ltd., Good Health TPA Services Ltd., Bajaj Allianz General Insurance Co. Ltd., IFFCO Tokio General Insurance Co. Ltd., IFFCO Tokio General Insurance Co. Ltd., Universal Insurance General Co. Ltd., TATA AIG General Insurance Co. Ltd., Cholamandalam General Insurance Co. Ltd., Liberty Videocon General Insurance Ltd., SBI General Insurance Co. Ltd., Kotak Mahindra General Insurance Co. Ltd., HDFC Standard Life Insurance Co. Ltd., The Oriental Insurance Co. Ltd.(Corporate), National Insurance Co. Ltd.(Corporate), The New India Insurance Co. Ltd. (Corporate), United India Insurance Co Ltd. (Corporate)



Gautam, Vineeta  
ID: 96044

Visit: opd  
16.02.1985 148 cm Female  
37 Years 64.0 kg  
Phone Number: 7972526606

27.10.2022 11:44:22  
SUM Super Speciality Hospital  
Sector-63, Chhijarsi, Noida  
Gautam Budhna Nagar, UP-201307

Location:  
Room:  
Order Number:  
Indication:  
Medication 1:  
Medication 2:  
Medication 3:

QRS	68 ms
QT/QTcBaz	384 / 464 ms
PR	116 ms
P	64 ms
RR / PP	684 / 681 ms
P / QRS / T	45 / 46 / 25 degrees

Sinus rhythm with frequent premature ventricular complexes in a pattern of bigeminy  
Low voltage QRS  
Cannot rule out Anterior infarct, age undetermined  
Abnormal ECG

Technician:  
Ordering Ph:  
Referring Ph:  
Attending Ph:

88 bpm  
- / - mmHg

**? vent. Bigeminy**  
SUM SUPER SPECIALITY HOSPITAL  
Dr. Vinod Kumar (M.D. Medicine)  
M. B. B. S. N. D. Physician  
Sr. Consultant (DINMCA)  
Reg. No. 308898

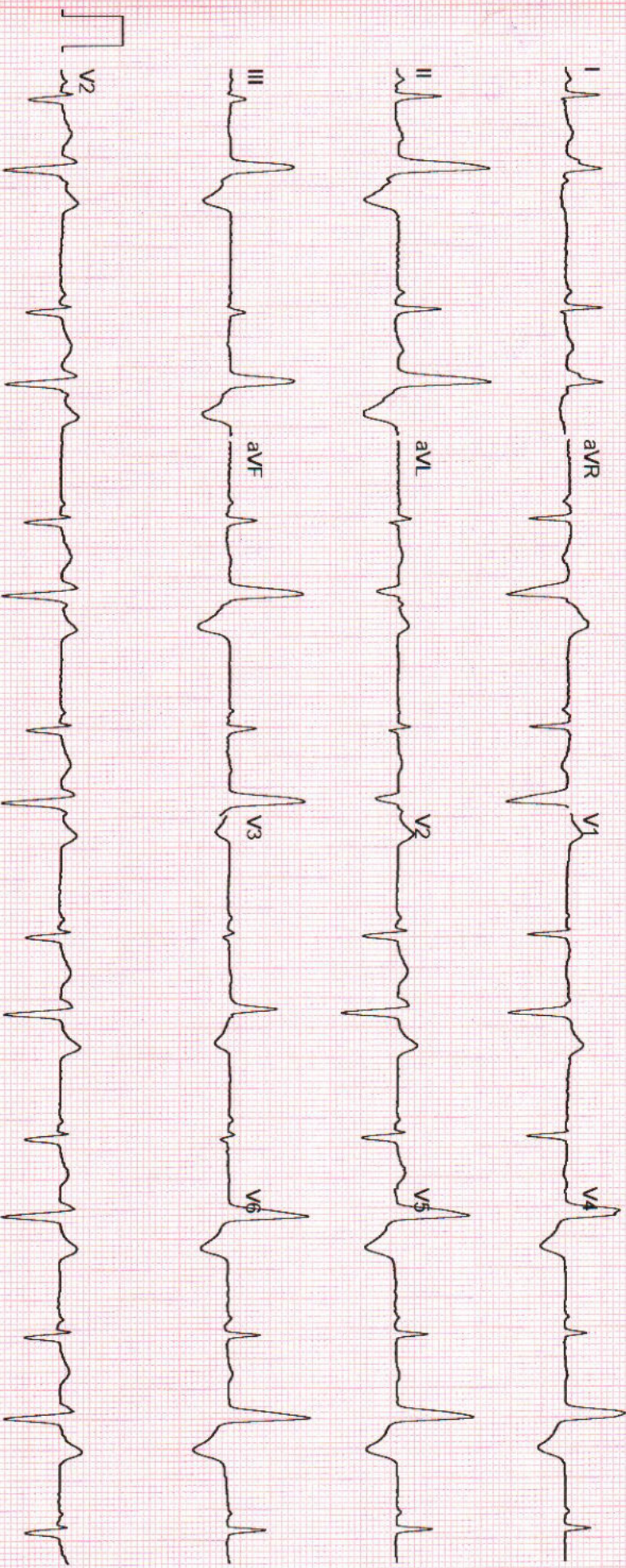

GE MAC2000 1:1 12SL™ V241 25 mm/s 10 mm/mV ADS 0.56-20 Hz 50 Hz 4X2.5x3 25 R1 Unconfirmed 1/1

BPL



ID : 140  
NAME : MRS VINEETA GAUTAM  
AGE / SEX : 37 / FEMALE

HEIGHT (cm) : 128  
WEIGHT (kg) : 64  
PROTOCOL : BRUCE

REF BY : DR VINOD BHAT  
DONE BY :  
TECHNICIAN : HARI

CASE HISTORY

MEDICATION

OBJECT OF TEST

RISK FACTOR

ACTIVITY

OTHER INVESTIGATION

REASON FOR TERMINATION

EXERCISE TOLERANCE

EXERCISE INDUCED ARRHYTHMIAS

HAEMO RESPONSE

CHRONO RESPONSE

FINAL IMPRESSION

EXTRA COMMENTS

Routine Check Up.

Hypertension

Moderate Active

Chest / 2D Echo

Max HR

Moderate (< 10 METS)

No

Normal

Negative

Stress Test is Negative for Inducible Ischemia

# 140 Tested On 01-11-2022, 09:55:13

BPL DYNATRAC

**SUN SUPER-SPECIALITY HOSPITAL**  
Dr. Vinod Kumar Bhat  
M.B.B.S. (M.D. Medicine)  
Sr. Consultant Physician  
Reg. No. 31069 (Gover)

Confirmed By :

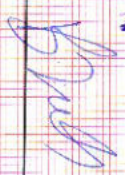

Signature



PATIENT ID : 140  
 PATIENT NAME : MRS VINEETA GAUTAM  
 PROTOCOL : BRUCE

DR. VIJOND BHAT  
 Tested On : 01-11-2022, 09:55:13  
 BPL DYNAMTRAC

Stage Name	Time (min:sec)	Speed (kmph)	Grade (%)	HR (bpm)	BP (mmHg)	R.P.P.	METS	STLevel (H)	Stage Comments
Total METS achieved : 9.10									
Maximum HR achieved : 171 bpm - 93 % of 183 bpm									
Maximum ST depression (H) : 12.82 mm									
Total Exercise time : 07:43 (min:sec)									
Pre-Test	08:07	0.00	0.00	97	110/80	10670	0.00	-0.55	
Supine	00:20	0.00	0.00	102	110/80	11220	0.00	-0.96	
Hyper Ventilation	00:22	0.00	0.00	101	110/90	11110	0.00	-2.36	
Wait For Exercise	01:25	0.00	0.00	100	110/80	11000	0.00	-1.06	
Exercise 1	02:59	2.70	10.00	125	120/80	15000	5.10	-2.21	
Exercise 2	02:59	4.00	12.00	142	130/90	18460	7.10	-1.51	
Peak Exercise	01:40	5.50	14.00	155	140/100	21700	9.10	-2.82	
Recovery 1	00:56	0.00	0.00	171	110/80	18810	0.00	-2.06	
Recovery 2	01:56	0.00	0.00	151	110/80	16610	0.00	-1.51	
Recovery 3	02:55	0.00	0.00	122	110/80	13420	0.00	-0.86	
Recovery 4	03:03	0.00	0.00	118	110/80	12980	0.00	-0.86	

# 140

**SJM SUPER SPECIALITY HOSPITAL**  
 Dr. Vinod Kumar Bhat  
 M.B.B.S. M.D. (Medicine)  
 Sr. Consultant Physician  
 Reg. No. 30989 (DMCI)



ID: 140  
NAME: MRS VINEETA GAUTAM  
AGE: 37  
BP: 110/80 mmHg

STAGE: Pre-Test  
RECORDED TIME: 08:12 (min sec)  
STAGE DURATION: 08:12 (min sec)  
HR: 96 bpm (52%)

PROTOCOL: BRUCE  
SPEED: 0.0 kmph  
GRADE: 0.00 %  
METS: 0.00

DR VIOND BHAT  
Tested On: 01-11-2022, 09  
BPL DYNAMATRAAC



20 Hz Filter  
10mm/mV, 25mm/Sec

**SJM SUPER SPECIALITY HOSPITAL**  
Dr. Vinod Kumar Bhat  
M.S. (Gen. Med. (So. Ind))  
Sr. Consultant Physician  
Reg. No. 30975/DNG1

# 140



ID 140  
NAME MRE VINEETA GAUTAM  
AGE 37  
BP 110/80 mmHg  
ST Levels (mm) / ST Slope (mV/s) measured at 80 ms Post J

STAGE RECORDED TIME 08:35 (min:sec)  
STAGE DURATION 00:23 (min:sec)  
HR 86 bpm (46%)

PROTOCOL SPEED 0.0 kmph  
GRADE 0.00 %  
METs 0.00

DR. VIOND BHAT  
Tested On 01/11/2022 09  
BPL DYNATRAC

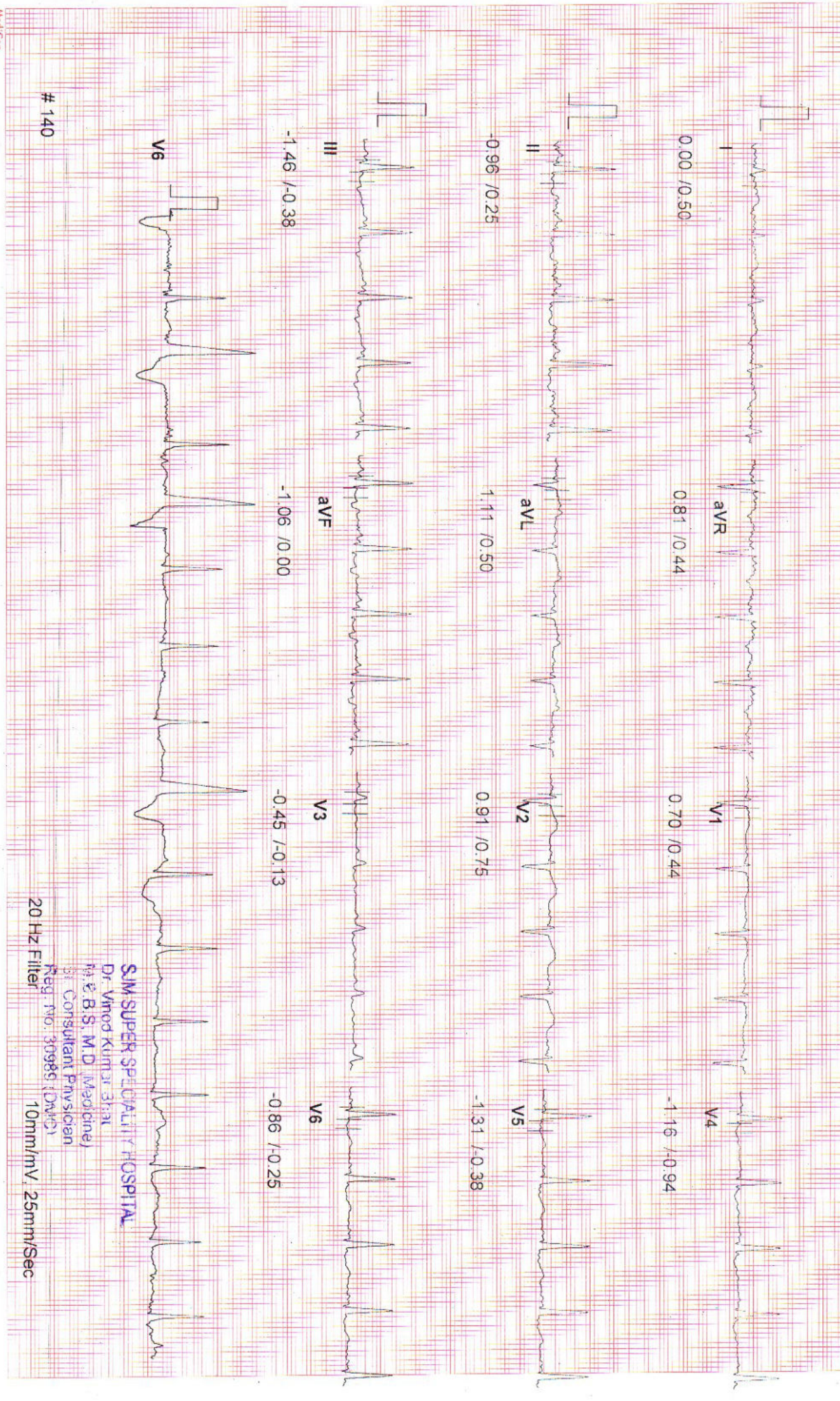

**SJM SUPER SPECIALITY HOSPITAL**  
 Dr. Vinod Kumar Shah  
 M.B.B.S, M.D. (Medicine)  
 Consultant Physician  
 Reg. No. 30985 (D.M.D.)  
 20 Hz Filter  
 10mm/mV, 25mm/Sec

# 140



DR. VINOD KUMAR S. BHAT

SIM SUPER SPECIALITY HOSPITAL

DR. VINOD KUMAR S. BHAT

DR. VINOD KUMAR S. BHAT

ID: # 140  
NAME: MRS VINEETA GAUTAM  
AGE: 37  
BP: 110/80 mmHg  
ST Levels (mm) / ST Slope (mV/s) measured at 80 ms Post J

Hyper Ventilation  
RECORDED TIME: 08:57 (m:sec)  
STAGE DURATION: 00:22 (min:sec)  
HR: 101 bpm (55%)  
PROTOCOL: SPEED GRADE METs  
BRIDGE: 0.0 kmph 0.00% 0.00

DR. VINOD BHAT  
Tested On: 07-11-2022, 09  
BPL DYNAMATRAC

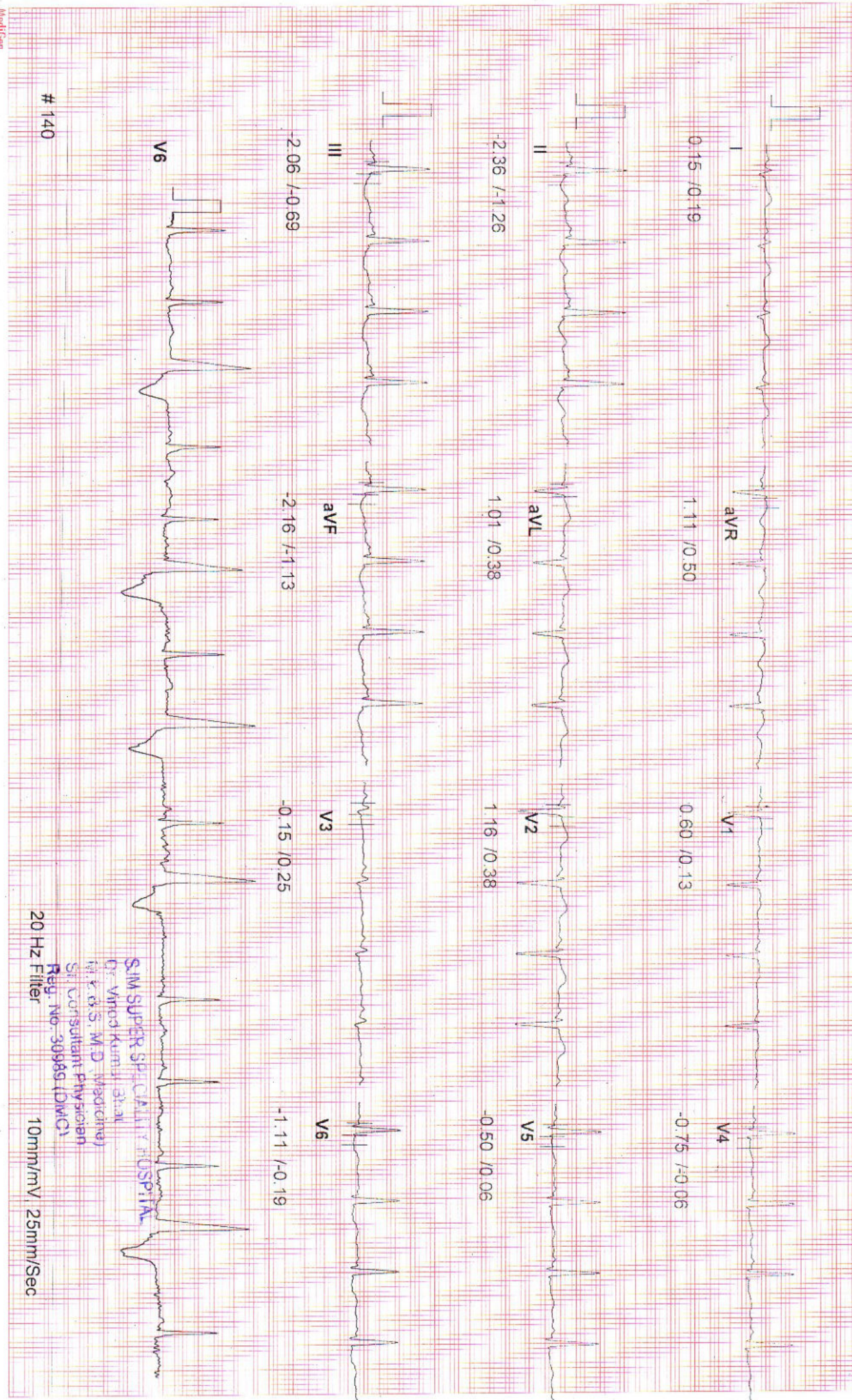

SIM SUPER SPECIALITY HOSPITAL  
 Dr. Vinod Kumar S. Bhat  
 M.B.B.S., M.D. (Medicine)  
 Sr. Consultant Physician  
 Reg. No. 30985 (DMCI)  
 20 Hz Filter  
 10mm/mV 25mm/Sec



SJM HOSPITAL AND RECENTRE

STAGED EXERCISE TEST

ID: 140  
NAME: MRS VINETA GAUTAM  
AGE: 37  
BP: 110/80 mmHg  
ST Levels (mm) / ST Slope (mV/s) measured at 80 ms Post J

STAGE RECORDED TIME  
STAGE DURATION: HR

Wait For Exercise  
10:29 (min sec)  
01:32 (min sec)  
99 bpm (54%)

PROTOCOL SPEED GRADE METS  
BRUCE 0.0 kmph 0.00% 0.00

DR. VINOD BHAT  
Tested On: 01-11-2022 09  
BPL DYNATRAC



SJM SUPER SPECIALITY  
Dr. Vinod Bhat  
Cardiologist  
SI. Vinod Bhat  
SI. Vinod Bhat  
Reg. No. 30986 (DMCI)

20 Hz Filter

10mm/mV, 25mm/Sec

# 140

MediGen



ID : 140  
NAME : MRS VINEETA GAUTAM  
AGE : 37  
BP : 120/80 mmHg  
ST Levels (mm) / ST Slope (mV/s) measured at 60 ms Post J

STAGE : Exercise1  
RECORDED TIME : 03:00 (min:sec)  
STAGE DURATION : 03:00 (min:sec)  
HR : 125 bpm (68%)  
PROTOCOL : BRUCE  
SPEED : 2.7 kmph  
GRADE : 10.00 %  
METS : 5.10

DR. MOND BHAT  
Tested On : 01-11-2022, 09  
BPL DYNATRAC

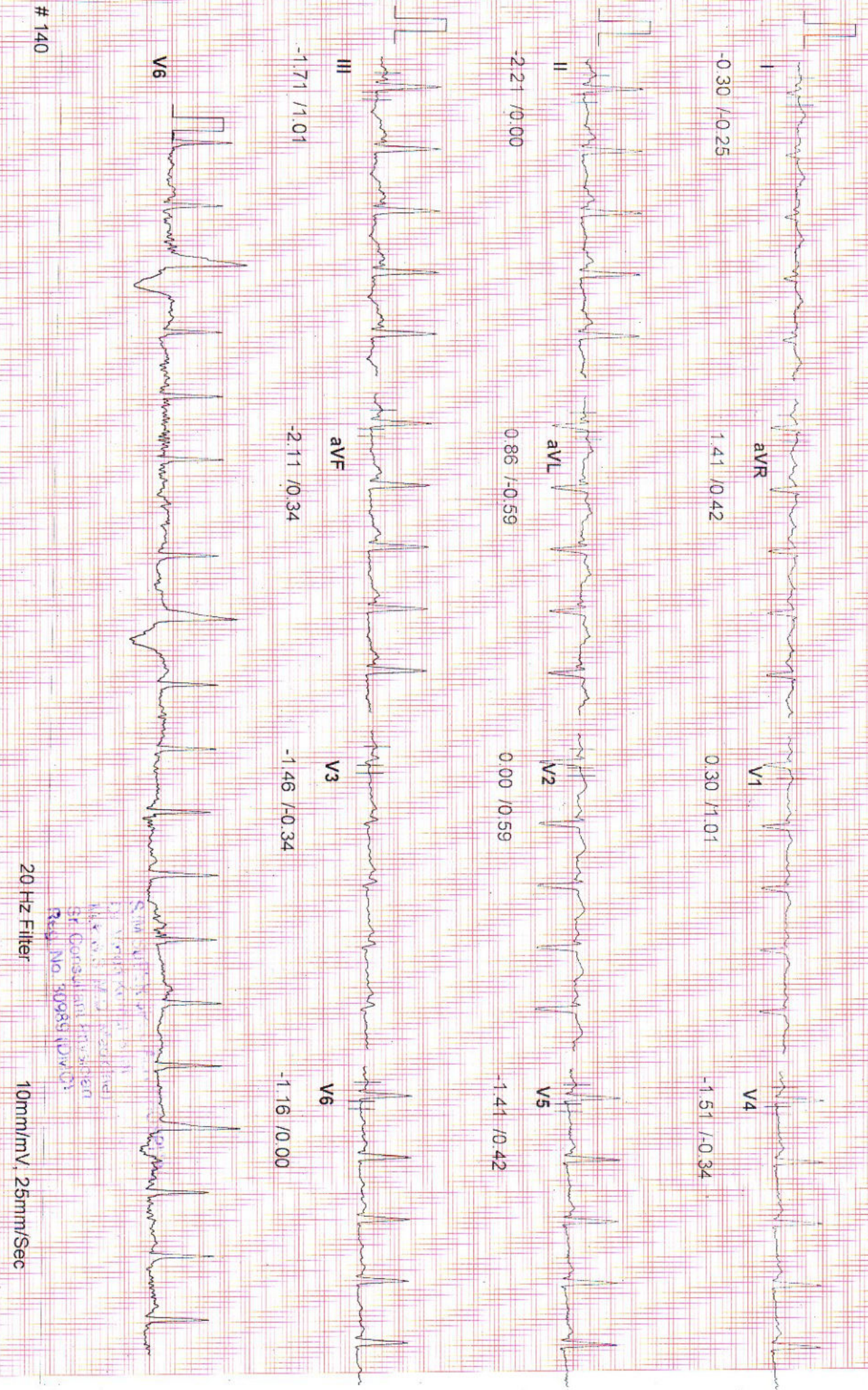

20 Hz Filter

10mm/mV, 25mm/Sec

STIMULATED BY VINEETA GAUTAM  
DATE AND TIME RECORDED  
BY DR. MOND BHAT  
ST CONSULTANT PHYSICIAN  
REG. NO. 30985 (D.V.D.)



ID: 140  
 NAME: MRS VINETA GAUTAM  
 AGE: 37  
 BP: 140/100 mm-Hg  
 ST Levels (mm) / ST Slope (mV/s) measured at 60 ms Post J

STAGE: BRUCE  
 EXERCISE (Peak Ex) PROTOCOL: BRUCE  
 RECORDED TIME: 07:43 (min sec)  
 STAGE DURATION: 01:43 (min sec)  
 HR: 157 bpm (85%)  
 SPEED: 5.5 km/hr  
 GRADE: 14.00%  
 METs: 9.10

DR. VIJND BHAT  
 Tested On: 01-11-2022. 09  
 BPL DYNATRAC



Dr. V. S. M. D. Medicine  
 Consultant Physician  
 Reg. No. 30959 (DMCI)  
 20 Hz Filter

10mm/mV, 25mm/Sec

# 140



SJM HOSPITAL AND IVF CENTRE

EXERCISE TEST REPORT

ID : 140  
NAME : MRS VINEETA GAUTAM  
AGE : 37  
BP : 130/90 mmHg  
ST Levels (mm) / ST Slope (mV/s) measured at 60 ms Post-J

STAGE : Exercise2  
RECORDED TIME : 06:00 (min sec)  
STAGE DURATION : 03:00 (min sec)  
HR : 142 bpm (77%)

PROTOCOL : BRUCE  
SPEED : 4.0 kmph  
GRADE : 12.00 %  
METS : 7.10

DR. VIJOND BHAT  
Tested On : 01-11-2022 09  
BPL DYNATRAC

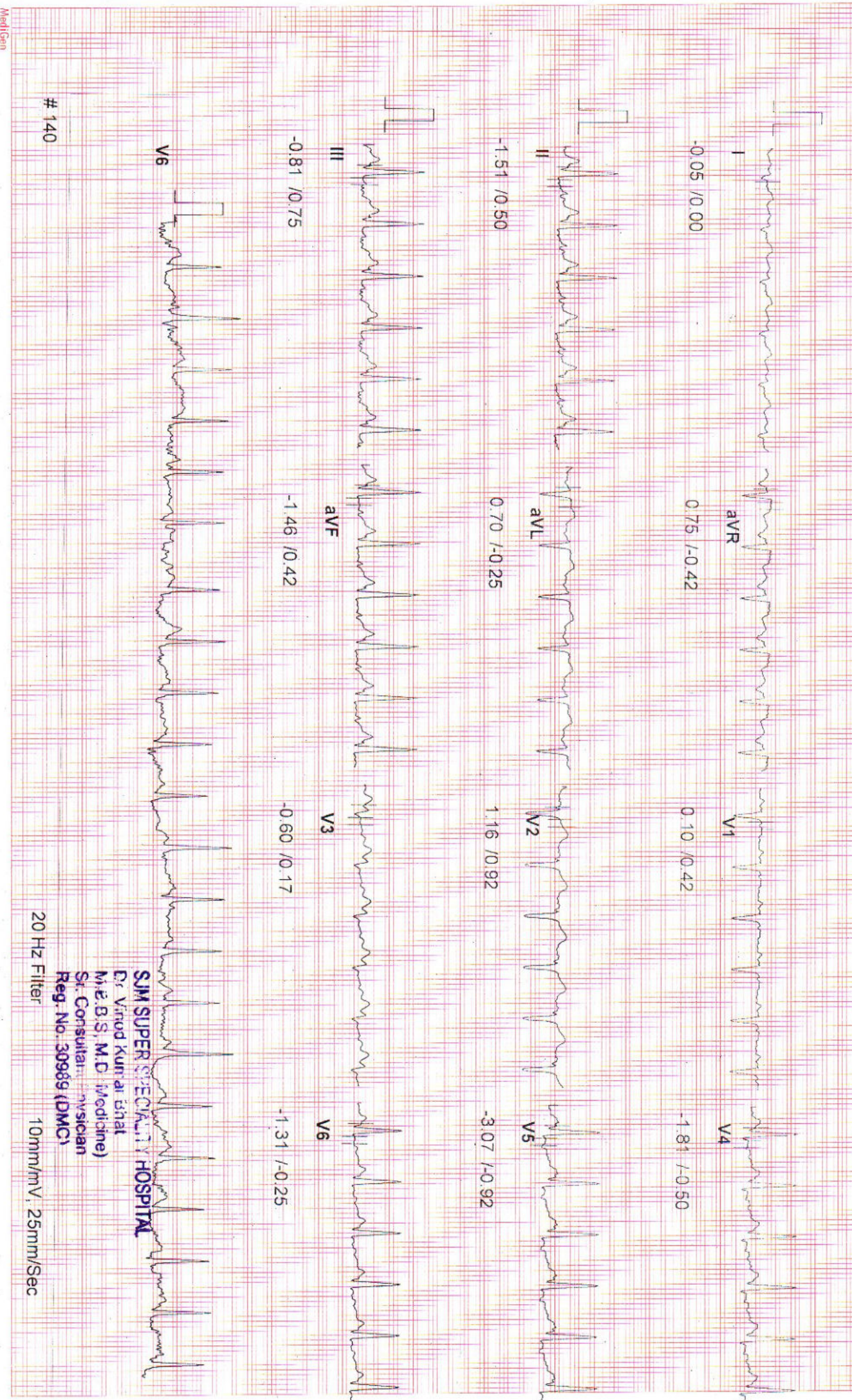

SJM SUPER SPECIALITY HOSPITAL  
Dr. Vinod Kumar Bhat  
M.B.B.S., M.D. (Medicine)  
St. Consultant Physician  
Reg. No. 30989 (DMC)

20 Hz Filter 10mm/mV, 25mm/Sec

# 140

MediGen



ID : 140  
NAME : MRS VINEETA GAUTAM  
AGE : 37  
BP : 110/80 mmHg  
ST Levels (mm) / ST Slope (mV/s) measured at 60 ms Post J

STAGE : RECOVERY 1  
RECORDED TIME : 00:59 (min sec)  
STAGE DURATION : 00:59 (min sec)  
HR : 169 bpm (92%)

PROTOCOL : BRUCE  
SPEED : 0.0 kmph  
GRADE : 0.00 %  
METS : 0.00

DR. VIJOND BHAT  
Tested On : 01-11-2022, 09  
BPL DYNATRAC

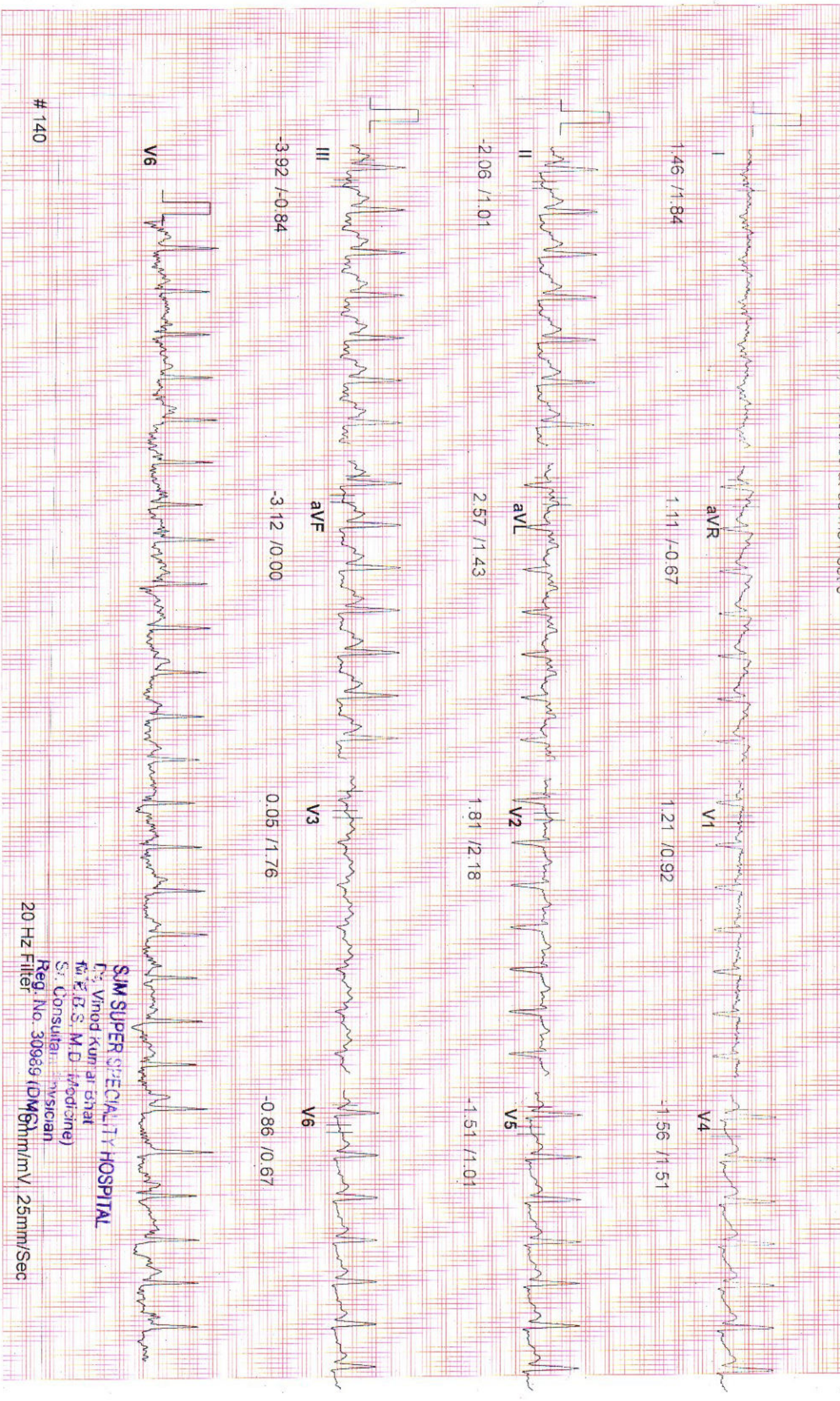

**SJM SUPER SPECIALITY HOSPITAL**  
 Dr. Vinod Kumar Bhat  
 F.R.C.S. (M.D. Medicine)  
 Sr. Consultant Physician  
 Reg. No. 30989 (DM)  
 20 Hz Filter  
 6mm/mV, 25mm/Sec



ID: 140  
NAME: MRS VINEETA GAUTAM  
AGE: 37  
BP: 110/80 mmHg  
ST Levels (mm) / ST Slope (mV/s) measured at 60 ms Post J

STAGE: Recovery 3  
RECORDED TIME: 02:59 (min sec)  
STAGE DURATION: 02:59 (min sec)  
HR: 118 bpm (64 %)

PROTOCOL: BRUCE  
SPEED: 0.0 kmph  
GRADE: 0.00 %  
METS: 0.00

DR VIOND BHAT  
Tested On: 07-11-2022, 09  
BPL DYNAMATRAC

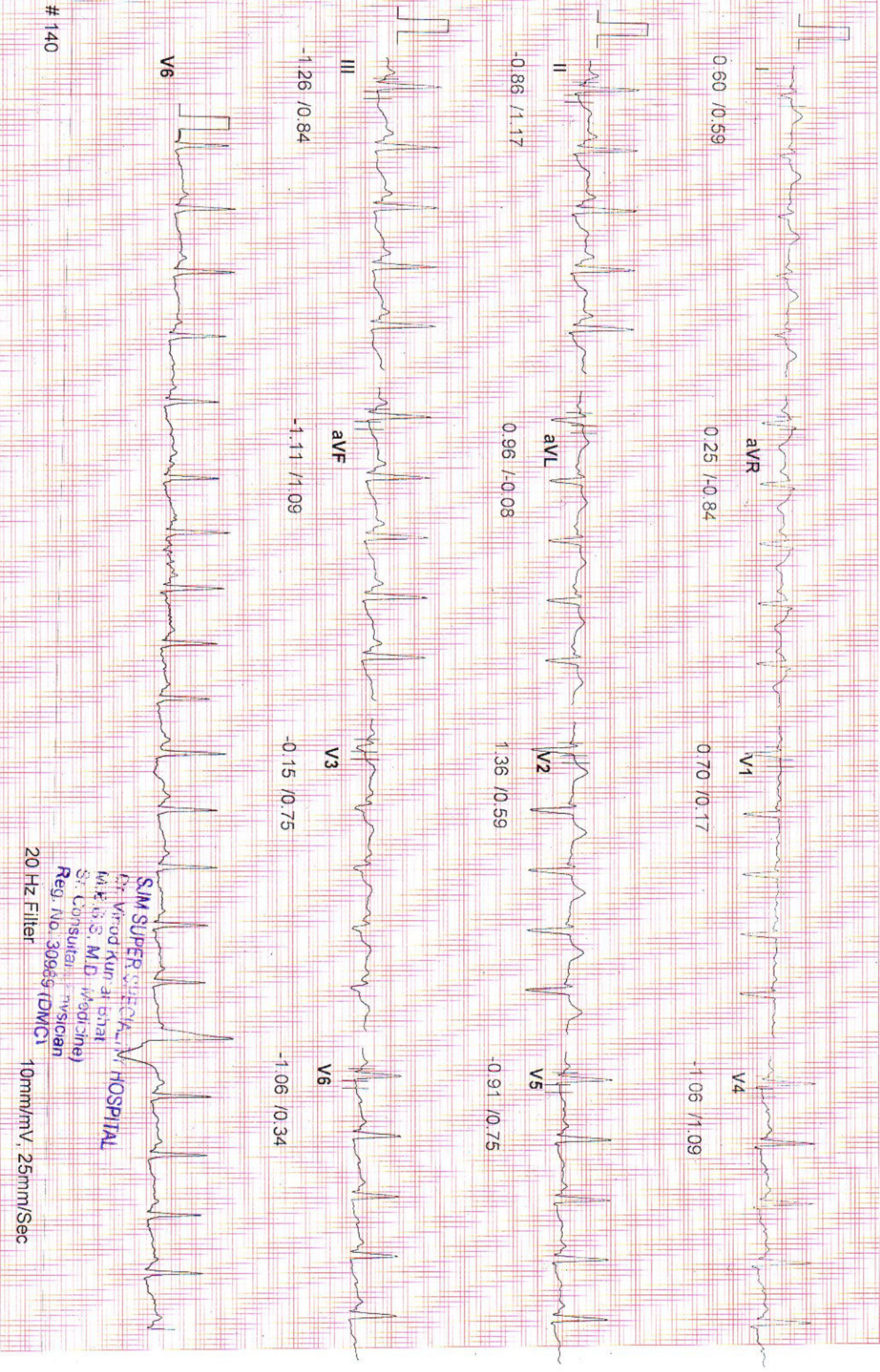

SJM SUPER SPECIALITY HOSPITAL  
Dr. Vinod Kumar Bhat  
M.B.B.S., M.D. (Medicine)  
St. Consultant Physician  
Reg. No. 30985 (DM/CI)  
20 Hz Filter

10mm/mV, 25mm/Sec





# SJM SUPER SPECIALITY HOSPITAL

Sector-63, Noida, NH-09, Near Hindon Bridge

Tel.: 0120-6530900 / 10 Mob.: +91 9599259072

E-mail: email@sjmhospital.com

Web.: www.sjmhospital.com

## Laboratory Report

Lab Serial no. : LSHHI233010	Mr. No : 96044
Patient Name : Mrs. VINEETA GAUTAM	Reg. Date & Time : 27-Oct-2022 10:17 AM
Age / Sex : 37 Yrs / F	Sample Receive Date : 27-Oct-2022 10:26 AM
Referred by : Dr. SELF	Result Entry Date : 27-Oct-2022 01:27PM
Doctor Name : Dr. Vinod Bhat	Reporting Time : 27-Oct-2022 01:28 PM
OPD : OPD	

### HAEMATOLOGY

	results	unit	reference
<b>CBC / COMPLETE BLOOD COUNT</b>			
HB (Haemoglobin)	12.3	gm/dl	12.0 - 16.0
TLC	7.3	Thousand/mm	4.0 - 11.0
DLC			
Neutrophil	56	%	40 - 70
Lymphocyte	33	%	20 - 40
Eosinophil	09	%	02 - 06
Monocyte	02	%	02 - 08
Basophil	00	%	00 - 01
R.B.C.	4.31	Thousand / UI	3.8 - 5.10
P.C.V	37.3	million/UI	0 - 40
M.C.V.	86.5	fL	78 - 100
M.C.H.	28.5	pg	27 - 32
M.C.H.C.	33.0	g/dl	32 - 36
Platelet Count	3.32	Lacs/cumm	1.5 - 4.5

#### INTERPRETATION:

To determine your general health status; to screen for, diagnose, or monitor any one of a variety of diseases and conditions that affect blood cells, such as anemia, infection, inflammation, bleeding disorder or cancer

technician :

Typed By : Mr. BIRJESH

SJM SUPER SPECIALITY HOSPITAL  
 Dr. Vinod Kumar Bhat  
 M.B.B.S, M.D. (Medicine)  
 Sr. Consultant Physician  
 Reg. No. 30589 (DMC)

Page 1

*Swati*  
**Dr. Swati Chandel**  
 Consultant Pathologist  
 39292 (MCI)

**Dr. Bupinder Zutshi**  
 (M.B.B.S., MD)  
 Pathologist & Microbiologist





# SJM SUPER SPECIALITY HOSPITAL

Sector-63, Noida, NH-09, Near Hindon Bridge

Tel.: 0120-6530900 / 10 Mob.: +91 9599259072

E-mail: email@sjmhospital.com

Web.: www.sjmhospital.com

## Laboratory Report

Lab Serial no. : LSHHI233010	Mr. No : 96044
Patient Name : Mrs. VINEETA GAUTAM	Reg. Date & Time : 27-Oct-2022 10:17 AM
Age / Sex : 37 Yrs / F	Sample Receive Date : 27-Oct-2022 10:26 AM
Referred by : Dr. SELF	Result Entry Date : 27-Oct-2022 01:27PM
Doctor Name : Dr. Vinod Bhat	Reporting Time : 27-Oct-2022 01:28 PM
OPD : OPD	

### HAEMATOLOGY

	results	unit	reference
--	---------	------	-----------

#### ESR / ERYTHROCYTE SEDIMENTATION RATE

ESR (Erythrocyte Sedimentation Rate)	<b>38</b>	mm/1hr	00 - 20
--------------------------------------	-----------	--------	---------

##### Comments

The ESR is a simple non-specific screening test that indirectly measures the presence of inflammation in the body. It reflects the tendency of red blood cells to settle more rapidly in the face of some disease states, usually because of increases in plasma fibrinogen, immunoglobulins, and other acute-phase reaction proteins. Changes in red cell shape or numbers may also affect the ESR.

### BIOCHEMISTRY

	results	unit	reference
--	---------	------	-----------

#### BLOOD SUGAR F, Sodium Fluoride Pla

Blood Sugar (F)	<b>111.2</b>	mg/dl	70 - 110
-----------------	--------------	-------	----------

##### Comments:

Accurate measurement of glucose in body fluid is important in diagnosis and management of diabetes, hypoglycemia, adrenal dysfunction and various other conditions.

High levels of serum glucose may be seen in case of Diabetes mellitus, in patients receiving glucose containing fluids intravenously, during severe stress and in cerebrovascular accidents.

Decreased levels of glucose can be due to insulin administration, as a result of insulinoma, inborn errors of carbohydrate metabolism or fasting.

SJM SUPER SPECIALITY HOSPITAL

Dr. Vinod Kumar Bhat  
M.B.B.S., M.D. (Medicine)  
Sr. Consultant Physician  
Reg. No. 30989 (DMC)

technician :

Typed By : Mr. BIRJESH

Page 1

*Swati*  
**Dr. Swati Chandel**  
Consultant Pathologist  
39292 (MCI)

**Dr. Bupinder Zutshi**  
(M.B.B.S., MD)  
Pathologist & Microbiologist





# SJM SUPER SPECIALITY HOSPITAL

Sector-63, Noida, NH-09, Near Hindon Bridge

Tel.: 0120-6530900 / 10 Mob.: +91 9599259072

E-mail: email@sjmhospital.com

Web.: www.sjmhospital.com

## Laboratory Report

Lab Serial no. : LSHHI233010	Mr. No : 96044
Patient Name : Mrs. VINEETA GAUTAM	Reg. Date & Time : 27-Oct-2022 10:17 AM
Age / Sex : 37 Yrs / F	Sample Receive Date : 27-Oct-2022 10:26 AM
Referred by : Dr. SELF	Result Entry Date : 27-Oct-2022 01:27PM
Doctor Name : Dr. Vinod Bhat	Reporting Time : 27-Oct-2022 01:28 PM
OPD : OPD	

### BIOCHEMISTRY

	results	unit	reference
<b>LIPID PROFILE, Serum</b>			
S. Cholesterol	195.0	mg/dl	< - 200
HDL Cholesterol	59.3	mg/dl	42.0 - 88.0
LDL Cholesterol	102.6	mg/dl	50 - 150
VLDL Cholesterol	33.04	mg/dl	00 - 40
Triglyceride	165.2	mg/dl	00 - 170
Cholesterol/HDL RATIO	3.3	%	3.30 - 4.40

#### INTERPRETATION:

Lipid profile or lipid panel is a panel of blood tests that serves as an initial screening tool for abnormalities in lipids, such as cholesterol and triglycerides. The results of this test can identify certain genetic diseases and can determine approximate risks for cardiovascular disease, certain forms of pancreatitis, and other diseases.

#### BLOOD SUGAR (PP), Serum

SUGAR PP	123.2	mg/dl	80 - 140
----------	-------	-------	----------

#### Comments:

Accurate measurement of glucose in body fluid is important in diagnosis and management of diabetes, hypoglycemia, adrenal dysfunction and various other conditions. High levels of serum glucose may be seen in case of diabetes mellitus, in patients receiving glucose containing fluids intravenously, during severe stress and in cerebrovascular accidents. Decreased levels of glucose can be due to insulin administration, as a result of insulinoma, inborn errors of carbohydrate metabolism or fasting.

METHOD:- GOD-POD METHOD, END POINT

SJM SUPER SPECIALITY HOSPITAL  
 Dr. Vinod Kumar Bhat  
 M.B.B.S., M.D. (Medicine)  
 Sr. Consultant Physician  
 Reg. No. 30989 (DMC)

technician :

Typed By : Mr. BIRJESH

Page 1

*Swati Chandel*  
**Dr. Swati Chandel**  
 Consultant Pathologist  
 39292 (MCI)

**Dr. Bupinder Zutshi**  
 (M.B.B.S., MD)  
 Pathologist & Microbiologist





# SJM SUPER SPECIALITY HOSPITAL

Sector-63, Noida, NH-09, Near Hindon Bridge

Tel.: 0120-6530900 / 10 Mob.: +91 9599259072

E-mail.: email@sjmhospital.com

Web.: www.sjmhospital.com

## Laboratory Report

Lab Serial no.	: LSHHI233010	Mr. No	: 96044
Patient Name	: Mrs. VINEETA GAUTAM	Reg. Date & Time	: 27-Oct-2022 10:17 AM
Age / Sex	: 37 Yrs / F	Sample Receive Date	: 27-Oct-2022 10:26 AM
Referred by	: Dr. SELF	Result Entry Date	: 27-Oct-2022 01:27PM
Doctor Name	: Dr. Vinod Bhat	Reporting Time	: 27-Oct-2022 01:28 PM
OPD	: OPD		

### BIOCHEMISTRY

	results	unit	reference
<b>KFT,Serum</b>			
Blood Urea	26.4	mg/dL	13 - 40
Serum Creatinine	0.79	mg/dl	0.6 - 1.1
Uric Acid	5.3	mg/dl	2.6 - 6.0
Calcium	10.0	mg/dL	8.8 - 10.2
Sodium (Na+)	140.3	mEq/L	135 - 150
Potassium (K+)	3.81	mEq/L	3.5 - 5.0
Chloride (Cl)	102.7	mmol/L	94 - 110
BUN/ Blood Urea Nitrogen	12.34	mg/dL	7 - 18
PHOSPHORUS-Serum	3.31	mg/dl	2.5 - 4.5

#### Comment:-

Kidneys play an important role in the removal of waste products and maintenance of water and electrolyte balance in the body. Kidney Function Test (KFT) includes a group of blood tests to determine how well the kidneys are working.

Centre for Excellent Patient Care

SJM SUPER SPECIALITY HOSPITAL

Dr. Vinod Kumar Bhat  
M.B.B.S, M.D (Medicine)  
Sr. Consultant Physician  
Reg. No. 30989 (DMC)

technician :

Typed By : Mr. BIRJESH

Page 1

  
**Dr. Swati Chandel**  
Consultant Pathologist  
39292 (MCI)

**Dr. Bupinder Zutshi**  
(M.B.B.S., MD)  
Pathologist & Micrbiologist





Sector-63, Noida, NH-09, Near Hindon Bridge  
Tel.: 0120-6530900 / 10 Mob.: +91 9599259072  
E-mail: email@sjmhospital.com  
Web.: www.sjmhospital.com

## Laboratory Report

Lab Serial No. : LSHHI233010	Reg. No. : 96044
Patient Name : MRS. VINEETA GAUTAM	Reg. Date & Time : 27-Oct-2022 10:17 AM
Age/Sex : 37 Yrs /F	Sample Collection Date : 27-Oct-2022 10:26 AM
Referred By : SELF	Sample Receiving Date : 27-Oct-2022 10:26 AM
Doctor Name : Dr. Vinod Bhat	ReportingTime : 27-Oct-2022 01:28 PM
OPD/IPD : OPD	

**TEST NAME**

**VALUE**

ABO

"A"

Rh

POSITIVE

**Comments:**

Human red blood cell antigens can be divided into four groups A, B, AB AND O depending on the presence or absence of the corresponding antigens on the red blood cells. There are two glycoprotein A and B on the cell's surface that are responsible for the ABO types. Blood group is further classified as RH positive and RH negative.

**URINE SUGAR (Fasting)**

**CHEMICAL EXAMINATION**

Glucose : Nil

**URINE SUGAR (PP)**

**CHEMICAL EXAMINATION**

Glucose : Nil

SJM SUPER SPECIALITY HOSPITAL  
Dr. Vinod Kumar Bhat  
M.B.B.S, M.D (Medicine)  
Sr. Consultant Physician  
Reg. No. 30989 (DMC)

Mr. BIRJESH

<http://rgcipac3/SJM/Design/Finanace/LabTextReport.aspx>

*Swati*  
**Dr. Swati Chandel**  
Consultant Pathologist  
39292 (MCI)

**Dr. Bupinder Zutshi**  
(M.B.B.S., MD)  
Pathologist & Microbiologist



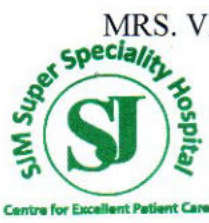

## Laboratory Report

Lab Serial No. : LSHHI233010 Reg. No. : 96044  
Patient Name : MRS. VINEETA GAUTAM Reg. Date & Time : 27-Oct-2022 10:17 AM  
Age/Sex : 37 Yrs /F Sample Collection Date : 27-Oct-2022 10:26 AM  
Referred By : SELF Sample Receiving Date : 27-Oct-2022 10:26 AM  
Doctor Name : Dr. Vinod Bhat ReportingTime : 27-Oct-2022 01:28 PM  
OPD/IPD : OPD

### URINE EXAMINATION TEST

#### PHYSICAL EXAMINATION

Quantity: 20 ml  
Color: Straw  
Transparency: clear

#### CHEMICAL EXAMINATION

Albumin: nil  
PH: Acidic

#### MICROSCOPIC EXAMINATION

Pus cells: 5-6 /HPF  
RBC's: nil  
Crystals: nil  
Epithelial cells: 2-3 /HPF  
Others: nil

**Note:-**

A urinalysis is a test of your urine. It's used to detect and manage a wide range of disorders, such as urinary tract infections, kidney disease and diabetes. A urinalysis involves checking the appearance, concentration and content of urine.

SJM SUPER SPECIALITY HOSPITAL  
Dr. Vinod Kumar Bhat  
M.B.B.S; M.D (Medicine)  
Sr. Consultant Physician  
Reg. No. 30989 (MCI)

Mr. BIRJESH

<http://rgcipac3/SJM/Design/Finanace/LabTextReport.aspx>

  
Dr. Swati Chandel  
Consultant Pathologist  
39292 (MCI)

27-10-2022  
Dr. Bupinder Zutshi  
(M.B.B.S., MD)  
Pathologist & Microbiologist





DIAGNOSTICS

<b>Patient Name</b> : Mrs. VINEETA GAUTAM	Registration No
Age/Sex : 37 Y/Female	Registered : 27/Oct/2022
Patient ID : 012210270035	Collection : 27/Oct/2022 02:39PM
Barcode : 10121934	Received : 27/Oct/2022 02:43PM
Ref. By : Self	Reported : 27/Oct/2022 03:50PM
SRF No. :	Panel : SJM Hospital
Aadhar-Nation : - Indian	Passport No. :

Test Name	Value	Unit	Bio Ref.Interval
<b>HbA1C(Glycosylated Hemoglobin ):EDTA</b>			
Hb A1C, GLYCOSYLATED Hb ,EDTA HPLC	5.80	%	
Average Glucose Calculated	119.76	mg/dL	<125.0

**Interpretation:**

AS PER AMERICAN DIABETES ASSOCIATION (ADA)

REFERENCE GROUP	HbA1c IN %
NON DIABETIC	< 6.0 %
GOOD CONTROL	6 - 7 %
FAIR CONTROL	7 - 8 %
ACTION SUGGESTED	FOR MORE THAN 8 %

Result done on : Tosoh Automated Glycohemoglobin Analyzer.

**Comment :**

Glycosylated Hb is a normal adult Hb which is covalently bounded to a glucose molecule. Glycosylated Hb concentration is dependent on the average blood glucose concentration and is stable for the life of the RBC (120 days). Glycohaemoglobin serves as suitable marker of metabolic control of diabetics. Its estimation is unaffected by diet, insulin, exercise on day of testing and thus reflects average blood glucose levels over a period of last several weeks /months. There is a 3 - 4 week time before percent Glycohaemoglobin reflects changes in blood glucose levels.

ADA criteria for correlation between HbA1c & Mean plasma glucose levels.

1. Glycosylated hemoglobin (HbA1c) test is three monthly monitoring done to assess compliance with therapeutic regimen in diabetic patients.
2. Since Hb1c reflects long term fluctuations in blood glucose concentration, a diabetic patient who has recently under good control may still have high concentration of HbA1c. Converse is true for a diabetic previously under good control but now poorly controlled.

*Jatinder*  
**Dr. Jatinder Bhatia**  
 MD Pathology  
 Director

*Madhusmita Das*  
**Dr. Madhusmita Das**  
 MD MICROBIOLOGY

*Priyanka*  
**Dr. Priyanka Rana**  
 MD Pathology

**SJM SUPER SPECIALITY HOSPITAL**  
 Dr. Vinod Kumar Bhat  
 M.B.B.S., M.D. (Medicine)  
 Consultant Physician  
 Reg. No. 30149 (DWO)

NABL ACCREDITED & ICMR APPROVED FOR COVID-19

**360 Diagnostics & Health Services Pvt. Ltd.**

C-1/2 Sector-31, Noida - 201 301 (U.P) Tel.: 0120-4224797, 7042922881  
 E-mail: admin@360healthservices.com | Website : www.360healthservice.com

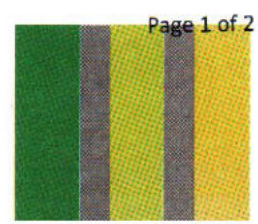





DIAGNOSTICS

<b>Patient Name</b> : Mrs. VINEETA GAUTAM	Registration No	: 114588	
Age/Sex	: 37 Y/Female	Registered	: 27/Oct/2022
Patient ID	: 012210270035	Collection	: 27/Oct/2022 02:39PM
Barcode	: 10121934	Received	: 27/Oct/2022 02:43PM
Ref. By	: Self	Reported	: 27/Oct/2022 03:50PM
SRF No.	:	Panel	: SJM Hospital
Aadhar-Nation	: - Indian	Passport No.	:

Test Name	Value	Unit	Bio Ref.Interval
3.Target goals of < 7.0 % may be beneficial in patients with short duration of diabetes, long life expectancy and no significant cardiovascular disease. In patients with significant complications of diabetes, limited life expectancy or extensive co-morbid conditions, targetting a goal of < 7.0% may not be appropriate.			
4.High HbA1c (>9.0 -9.5 %) is strongly associated with risk of development and rapid progression of microvascular and nerve complications			
5.Any condition that shorten RBC life span like acute blood loss, hemolytic anemia falsely lower HbA1c results.			
6.HbA1c results from patients with HbSS,HbSC and HbD must be interpreted with caution , given the pathological processes including anemia,increased red cell turnover, and transfusion requirement that adversely impact HbA1c as a marker of long-term glycemc control.			
7.Specimens from patients with polycythemia or post-splenctomy may exhibit increase in HbA1c values due to a somewhat longer life span of the red cells.			

\*\*\* End Of Report \*\*\*

*Jhatia*  
Dr. Jatinder Bhatia  
MD Pathology  
Director

*Madhusmita Das*  
Dr. Madhusmita Das  
MD MICROBIOLOGY

*Priyanka*  
Dr. Priyanka Rana  
MD Pathology

**SJM SUPER SPECIALITY HOSPITAL**  
Dr. Vinod Kumar Bhat  
M.B.B.S, M.D (Medicine)  
Sr. Consultant Physician  
Reg. No. 30989 (DMC)

NABL ACCREDITED & ICMR APPROVED FOR COVID-19

**360 Diagnostics & Health Services Pvt. Ltd.**

C-1/2 Sector-31, Noida - 201 301 (U.P.) Tel.: 0120-4224797, 7042922881

E-mail: admin@360healthservices.com | Website : www.360healthservice.com







<b>Patient Name</b> : Mrs. VINEETA GAUTAM	Registration No : 114588
Age/Sex : 37 Y/Female	Registered : 27/Oct/2022
Patient ID : 012210270035	Collection : 27/Oct/2022 02:39PM
Barcode : 10121934	Received : 27/Oct/2022 02:43PM
Ref. By : Self	Reported : 27/Oct/2022 04:15PM
SRF No. :	Panel : SJM Hospital
Aadhar-Nation : - Indian	Passport No. :

Test Name	Value	Unit	Bio Ref.Interval
<b>THYROID PROFILE.(TFT)SERUM*</b>			
T3 ,Serum	148.00	ng/dl	69-215
T4 ,Serum ECLIA	8.20	ug/dL	5.2-12.7
TSH(ultrasensitive) ECLIA	1.6	uIU/mL	0.3-4.5

TSH	T3 / FT3	T4 / FT4	Suggested Interpretation for the Thyroid Function Tests Pattern
Within range	Decreased	Within range	Isolated Low T3-often seen in elderly & associated non-thyroidal illness. In elderly the drop in T3 level can be upto 25%.
Raised	Within range	Within Range	Isolated high TSH especially in the range of 4.7 to 15 mIU/ml is commonly associated with physiological & biological TSH variability.
			Subclinical Autoimmune Hypothyroidism
			Intermittent T4 therapy for hypothyroidism
			Recovery phase after non-thyroidal illness"
Raised	Decreased	Decreased	Chronic Autoimmune Thyroiditis
			Post thyroidectomy, post radioiodine
			Hypothyroid phase of transient thyroiditis" Interfering antibodies to thyroid hormones (anti-TPO antibodies)
Raised or within range	Raised	Raised / Normal	Intermittent T4 therapy or T4 overdose Drug interference- Amiodarone, Heparin,Beta blockers,steroids, anti-epileptics

*Jhatia*  
**Dr. Jatinder Bhatia**  
MD Pathology  
Director

*Madhusmita Das*  
**Dr. Madhusmita Das**  
MD MICROBIOLOGY

*Priyanka*  
**Dr. Priyanka Rana**  
MD Pathology

**SJM SUPER SPECIALITY HOSPITAL**  
Dr. Vinod Kumar Bhat  
M.B.B.S., M.D. (Medicine)  
Sr. Consultant Physician  
Reg. No. 30989 (DMC)

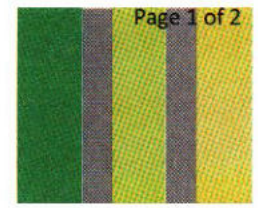





<b>Patient Name</b> : Mrs. VINEETA GAUTAM	Registration No
Age/Sex : 37 Y/Female	Registered : 27/Oct/2022
Patient ID : 012210270035	Collection : 27/Oct/2022 02:39PM
Barcode : 10121934	Received : 27/Oct/2022 02:43PM
Ref. By : Self	Reported : 27/Oct/2022 04:15PM
SRF No. :	Panel : SJM Hospital
Aadhar-Nation : - Indian	Passport No. :

Test Name	Value	Unit	Bio Ref.Interval
Decreased	Raised / Normal	Raised / Normal	Isolated Low TSH -especially in the range of 0.1 to 0.4 often seen in elderly & associated with Non-Thyroidal illness
			Subclinical Hyperthyroidism
			Thyroxine ingestion"
Decreased	Decreased	Decreased	Central Hypothyroidism
			Non-Thyroidal illness
			Recent treatment for Hyperthyroidism (TSH remains suppressed)"
Decreased	Raised	Raised	Primary Hyperthyroidism (Graves' disease),Multinodular goitre, Toxic nodule
			Transient thyroiditis:Postpartum, Silent (lymphocytic), Postviral (granulomatous,subacute, DeQuervain's),Gestational thyrotoxicosis with hyperemesis gravidarum"
Decreased or	Raised	Within range	T3 toxicosis
Within range			Non-Thyroidal illness

**TSH( $\mu$ IU/ml) for pregnant females (As per American Thyroid Association)**

First Trimester	0.10-2.5
Second Trimester	0.20-3.00
Third Trimester	0.30-3.00

\*\*\* End Of Report \*\*\*

*Jhatia*  
Dr. Jatinder Bhatia  
MD Pathology  
Director

*Madhusmita Das*  
Dr. Madhusmita Das  
MD MICROBIOLOGY

*Priyanka Rana*  
Dr. Priyanka Rana  
MD Pathology

SJM SUPER SPECIALITY HOSPITAL  
Vinod Kumar Bhat  
M.D. (Medicine)  
Consultant Physician  
Reg. No. 30989 (DMC)

NABL ACCREDITED & ICMR APPROVED FOR COVID-19

**360 Diagnostics & Health Services Pvt. Ltd.**

C-1/2 Sector-31, Noida - 201 301 (U.P.) Tel.: 0120-4224797, 7042922881

E-mail: admin@360healthservices.com | Website : www.360healthservice.com





# SJM SUPER SPECIALITY HOSPITAL

(100 Bedded Fully Equipped with Modern Facilities)

Sector-63, Noida, NH-9, Near Hindon Bridge  
Tel.: 0120-6530900 / 10 Mob.: +91 9599259072

## X-Ray Report

Patient ID.	20169 OPD	Name	MRS.VINEETA GAUTAM	Sex/Age	F/37Y
Date	27-10-2022 11:16 AM	Ref. Physician		CHEST, CHEST	

### X-RAY CHEST PA VIEW OBSERVATION:

Right hila is prominent likely vascular  
Both lung fields are clear. No obvious lung parenchymal lesion or infiltration is seen.  
Bilateral cp angles are clear and show acute angle  
Bony thoracic cage and soft tissues appears normal  
Cardiac silhouette appears normal.

### IMPRESSION:

- No significant abnormality seen.

Dr. DEEPAK K SOLANKI  
MBBS, DNB  
CONSULTANT RADIOLOGIST

Centre for Excellent Patient Care

SJM SUPER SPECIALITY HOSPITAL  
Dr. Vinod Kumar Bhat  
M.B.S, M.D (Medicine)  
Sr. Consultant Physician  
Reg. No. 30969 (DMC)

• 24 HOURS LAB. SERVICE



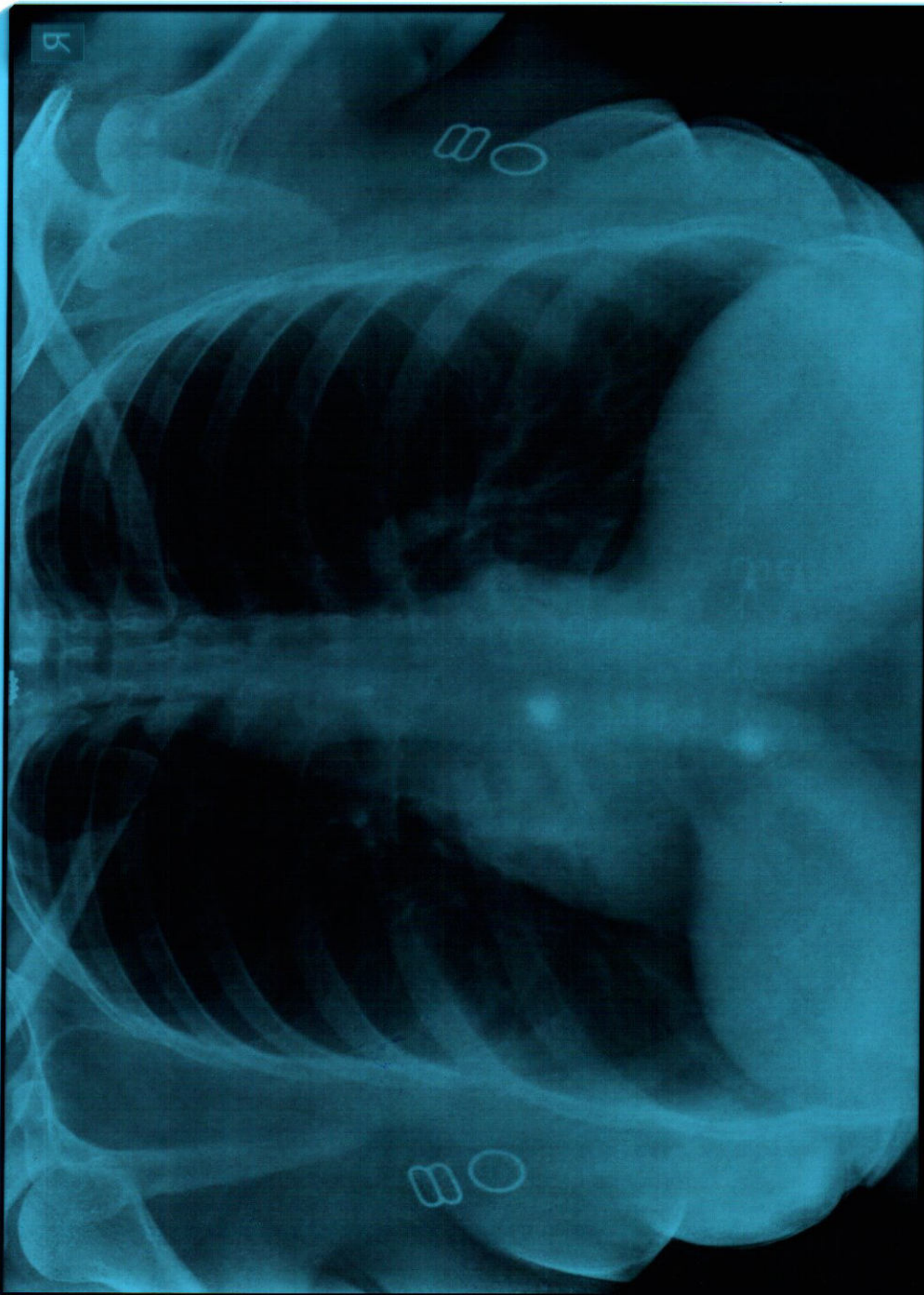

S. J. MEMORIAL SUPER SPECIALITY HOSPITAL SEC 63 CHHJARSI NOIDA  
CHEST PA 50189 OPD 5/11/2025 10:42:40 AM  
MRS. VINEETA GAUTAM 37 Female





# SJM SUPER SPECIALITY HOSPITAL, IVF & TRAUMA CENTRE

(125 Bedded Fully Equipped With Modern Facilities)

Sector-63, Noida, NH-09, Near Hindon Bridge  
Tel.: 0120-6530900 / 10, Mob.:9599259072



## Ultrasound Report

NAME: Mrs. VINITA

AGE: 37yrs

DATE: 27/10/2022

### Real time USG of abdomen and pelvis reveals –

**LIVER**--Liver appears normal in size and shape, contour and echopattern. There is no evidence of any focal lesion seen in the parenchyma. Intra-hepatic vascular and biliary radicles appear normal. Portal vein and common bile duct are normal.

**GALL BLADDER**- Gall bladder is physiologically distended. The wall thickness is normal. There is no Evidence of any intraluminal mass lesion or calculi seen.

**PANCREAS**-Pancreas is normal in size, shape and echo pattern. No focal mass lesion seen. Pancreatic duct is not dilated.

**SPLEEN**-Spleen show normal size, shape and homogeneous echopattern. No focal mass lesion is seen in parenchyma.

**KIDNEY** -Both the kidneys are normal in size, shape, position and axis. Parenchymal echopattern is normal bilaterally. No focal solid or cystic lesion is seen. There is no evidence of renal calculi on Rt side. **Left kidney shows renal calculus meas. 3mm in mid pole.**

**RETROPERITONIUM**- -There is no evidence of ascites or Para – aortic adenopathy seen. Retroperitoneal structures appear normal.

**URINARY BLADDER**- Adequately distended, Walls were regular and thin. Contents are normal. No stone formation seen.

**UTERUS**-Uterus and both ovaries are normal in size, shape and echopattern, No focal lesion is seen. Endometrial appears. There is no evidence of free fluid seen in the pelvis. There is no evidence of adnexal mass is seen.

**IMPRESSION: Left Renal Calculus.**

For SJM Super Speciality Hospital

DR. PUSHPA KAUL

DR. P.K GUPTA

SJM SUPER SPECIALITY HOSPITAL  
Dr. Vinod Kumar Bhat  
B.B.S., M.D (Medicine)  
Sr. Consultant Physician  
Reg. No. 30985 (10/10)



