

HEALTH CHECKUP REPORT

Patient Name: KAMLA SATHWARA
Age/Gender: 37/F
Reg. No: 381114
Package: MEDIWHEEL

DATE: 27/08/2022

COMPLAINTS (IF ANY):

- Pain over tongue

HISTORY OF HEALTH STATUS:

- H/O : Convulsion on 26/8/2022 night with tongue bite & consulted at local hospital
- MRI brain done, report not available

PRESENT MEDICATIONS: No

HYPERSENSITIVITY TO ANY DRUG: No

PERSONAL HISTORY:

- | | | | | | |
|---------------|---|----------|-----------------------------|---|-------|
| - Bowel | : | Regular | Diet | : | mixed |
| - Micturition | : | Normal | Habits | : | No |
| - Sleep | : | Adequate | Physical Activity/Exercise: | : | No |
| - Appetite | : | Adequate | | | |

HISTORY OF ILLNESS (WITH PAST MEDICATIONS):

- LMP : 5th day today

FAMILY HISTORY: No

VITAL SIGNS:

- Pulse : 88/min.
- B.P: 105/110mmHg



JCI (USA)

NABH

MC-3049

OUR ACCREDITATIONS



Marengo CIMS

Hospital

PHYSICIAN CONSULTATION:

1) Clinical Impression

- Type 2 DM
- Seizure episode 2-3 days back

2) Recommendations

- Regular exercise / diet modification
- Neurophysician refer
- Continue medication as per neurophysician
- Healthy life style

(Dr. Rashmi Chovatia)

Please take regular medicine as prescribed by the Doctor. (If given)

FOR OFFICE USE ONLY

cims.org



NABH

NABH

MC-3049



**Marengo CIMS
Hospital**

cims.org

Patient ID 316652
Patient Name Mrs. KAMLA SATHWARA
Gender/Age Female/37
Ref Doctor

Dt : 27/08/2022

FOR OFFICE USE ONLY

Rx

Tab.

Drug Name
OXRA MET
BBF

Generic Name

(10+1000)

Morning Afternoon Evening Night Duration

1

0

0

0

Dr. Rashmi Chovatia

45



JCI (USA)

NABH

MC-3049

Reg. No : CIMS/A/2022/381114	VisitNo : HC/270822/50 [HCV]
Patient Name : Mrs. KAMLA SATHWARA	Age(Y-M-D)/Sex : 37 Y 0 M 13 D. / Female
Referring Doctor : Dr. CIMS DOCTOR	Doctor : :
Ward/Room : :	Bed : :

ORD/270822/711 Lab No : 2022129929 LSN : 912589 (Whole Blood) Sample Quality : Normal
 Collection Time : 27/08/2022 10:28:07 Arrival : 27/08/2022 11:14:07 Validation Time : 27/08/2022 1:34:50PM

	Result	Unit	Reference Range
CBC With ESR			
TOTAL COUNT			
Hemoglobin <i>(SLS Hemoglobin Detection method)</i>	13.6	g/dl	12.5 - 16.0 g/dl
Total RBC Count <i>(Hydro Dynamic Focusing Method)</i>	5.28	mill/Cmm	4.2 - 5.4 mill/Cmm
HCT <i>(Hydro Dynamic Focusing Method)</i>	43.1	%	37 - 47 %
Total WBC Count <i>(Flow Cytometry)</i>	8990	/Cmm	4000 - 10500 /Cmm
Platelet Count <i>(Hydro Dynamic Focusing Method)</i>	253000	/Cmm	150000 - 450000 /Cmm
DIFFERENTIAL COUNT (by Flow Cytometry)			
Polymorphs	60	%	40 - 70 %
Lymphocytes	35	%	22 - 45 %
Eosinophils	01	%	01 - 04 %
Monocytes	04	%	01 - 06 %
Basophils	00	%	00 - 01 %
Immature Granulocytes	00	%	0 - 2 %
Smear Study	RBCs are Normochromic & Normocytic. Platelets are adequate in number. Malarial Parasites are not seen. No Premature cells are seen.		
BLOOD INDICES (by Calculated Method)			
M.C.V	81.6	fl	78 - 100 fl
M.C.H	25.8	pg	27 - 31 pg
M.C.H.C.	31.6	gm/dl	32 - 36 gm/dl
RDW-CV	14.4	%	11.5 - 14.0 %



Dr. Kazumi Gondalia
 M.D. (Path)
 Consultant Pathologist
 Reg. No. : G-21729

Dr. Manisha Shah
 MD (Path & Bact)
 Consultant Pathologist
 Reg. No. : G-15496

Dr. Jitendra Nayak
 MD (Path)
 Consultant Pathologist
 Reg. No. : G-14786

namrataparekh

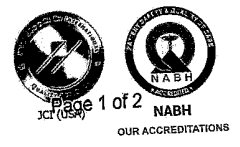
Print Date/Time : 27/08/2022 13:42:09



FOR PATHOLOGY REPORTS ONLY

Reg. No : CIMS/A/2022/381114
 Patient Name : Mrs. KAMLA SATHWARA
 Referring Doctor : Dr. CIMS DOCTOR
 Ward/Room :

VisitNo : : HC/270822/50 [HCV]
 Age(Y-M-D)/Sex : 37 Y 0 M 13 D. / Female
 Doctor :
 Bed :

ORD/270822/711 Lab No : 2022129929 LSN : 912589 (Whole Blood) Sample Quality : Normal
 Arrival : 27/08/2022 11:14:07 Validation Time : 27/08/2022 1:34:50PM
 Collection Time : 27/08/2022 10:28:07

Blood Group Rh
 ABO
 Rh

"B"
 POSITIVE

HbA1c (Glycosylated Haemoglobin)

TEST

HbA1c (Glyco Hb)
 (Immuno Turbidimetric)

8.11

%

4.8-5.9% Normal
 5.9-7.0% Good diabetic control
 7.0-10.0% Fair diabetic control
 >10.0% Poor diabetic control

Mean Plasma Glucose

211.4

mg/dL

80 - 140 mg/dL

*** END OF REPORT ***

FOR PATHOLOGY REPORTS

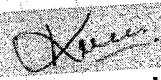
Dr. Kazumi Gondalia
 M.D. (Path)
 Consultant Pathologist
 Reg. No. : G-21729

Dr. Manisha Shah
 MD (Path & Bact)
 Consultant Pathologist
 Reg. No. : G-15496

Dr. Jitendra Nayak
 MD (Path)
 Consultant Pathologist
 Reg. No. : G-14786

Print By :

namrataparekh

Print Date/Time : 27/08/2022 13:42:10



Reg. No : CIMS/A/2022/381114	VisitNo : HC/270822/50 [HCV]
Patient Name : Mrs. KAMLA SATHWARA	Age(Y-M-D)/Sex : 37 Y 0 M 13 D / Female
Referring Doctor : Dr. CIMS DOCTOR	Doctor : Bed :
Ward/Room :	
ORD/270822/711 Lab No : 2022129930 LSN : 912589 (SERUM)	Sample Quality : Normal
Collection Time : 27/08/2022 10:28:07 Arrival : 27/08/2022 11:14:07	Validation Time : 27/08/2022 12:44:31PM

Liver Function Test	Result	Unit	Reference Range
Alkaline Phosphatase (PNPP, AMP Buffer Method, Colorimetric)	140	U/L	35 - 104 U/L
Billirubin			
Total Billirubin (Diazospecial Iazonium Iron with Blank)	0.79	mg/dL	0.0 - 1.0 mg/dL
Direct Billirubin (Diazo, (Evelyn Malloy) with Blank)	0.18	mg/dL	0.0 - 0.2 mg/dL
Indirect Billirubin (Calculated from Total and Direct Billirubin)	0.61	mg/dL	0.0 - 0.8 mg/dL
SGPT (ALT) (IFCC without pyridoxal phosphate)	22.4	U/L	0 - 33 U/L
SGOT (AST) (IFCC without pyridoxal 5 phosphate)	16.2	U/L	0 - 32 U/L
Total Protein	8.23	gm/dl	6.4 - 8.3 gm/dl
Total Proteins (Biuret Method)	4.93	gm/dl	3.97 - 4.95 gm/dl
Albumin (Bromocresol Green Colorimetric)	3.3	gm/dl	2.2 - 3.5 gm/dl
Globulin	1.49		0.9 - 2.1
A/G Ratio			

FOR PATHOLOGY REPORTS

Jur

Dr. Manisha Shah
MD (Path & Bact)
Consultant Pathologist
Reg. No. : G-15496

Dr. Jitendra Nayak
MD (Path)
Consultant Pathologist
Reg. No. : G-14786

namrataparekh





**Marengo CIMS
Hospital**

cims.org

Reg. No : CIMS/A/2022/381114
 Patient Name : Mrs. KAMLA SATHWARA
 Referring Doctor : Dr. CIMS DOCTOR
 Ward/Room :

VisitNo : : HC/270822/50 [HCV]
 Age(Y-M-D)/Sex : 37 Y 0 M 13 D / Female
 Doctor :
 Bed :

ORD/270822/711 Lab No : 2022129930 LSN : 912589 (SERUM) Sample Quality : Normal
 Collection Time : 27/08/2022 10:28:07 Arrival : 27/08/2022 11:14:07 Validation Time : 27/08/2022 12:44:30PM

	Result	Unit	Reference Range
Creatinine (Buffered Jaffe Reaction Kinetic Compensated)	0.73	mg/dL	0.5 - 0.9 mg/dL
Estimated GFR	-	mL/min/1.73m ²	71 - 121 mL/min/1.73m ²
Fasting Glucose (Hexokinase) Remark: Random Sample	155.5	mg/dL	70 - 100 mg/dL
Thyroid Function Test			
TOTAL T3 (T3) * (Electrochemiluminescence Assay)	1.26	ng/ml	0.846 - 2.02 ng/ml
TOTAL T4 (T4) * (Electrochemiluminescence Assay)	8.25	µgm/dl	5.13 - 14.06 µgm/dl
TSH (Electrochemiluminescence Assay)	2.8	µIU/ml	0.27 - 4.20 µIU/ml
Uric Acid (Uricase Colorimetric Enzymatic)	6.08	mg/dL	2.4 - 5.7 mg/dL

*** END OF REPORT ***

FOR PATHOLOGY REPORTS ONLY

Jan

Dr. Manisha Shah
 MD (Path & Bact)
 Consultant Pathologist
 Reg. No. : G-15496

Dr. Jitendra Nayak
 MD (Path)
 Consultant Pathologist
 Reg. No. : G-14786

namrataparekh

Print Date/Time : 27/08/2022 13:42:27

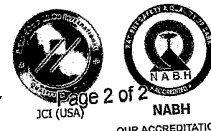

Page 2 of 2
 OUR ACCREDITATIONS



Reg. No : CIMS/A/2022/381114
 Patient Name : Mrs. KAMLA SATHWARA
 Referring Doctor : Dr. CIMS DOCTOR
 Ward/Room :

VisitNo : HC/270822/50 [HCV]
 Age(Y-M-D)/Sex : 37 Y 0 M 13 D. / Female
 Doctor :
 Bed :

ORD/270822/711 Lab No : 2022129930
 Collection : 27/08/2022 10:28:07AM

LSN : 912589 (SERUM) Sample Quality : Normal
 Arrival: 27/08/2022 11:14:32 Validation Time 27/08/2022 12:35:15

Lipid Profile (With Direct LDL)

Type of Sample

Result : Random Unit

Reference Range

Cholesterol

(Enzymatic/Colorimetric, Cholesterol Oxidase, Esterase, Peroxidase Gen. 2)

: 236.9 mg/dL

Less than 160 mg/dl Excellent
 Less than 200 mg/dl Desirable
 200-239 mg/dl Borderline High
 240 mg/dl & over High

Triglyceride

(Enzymatic Colorimetric without Glycerol Blank without Serum Blank)

: 194.9 mg/dL

Less than 150 mg/dl Normal
 150 - 199 mg/dl Borderline High
 200-499 mg/dl High
 500 mg/dl or greater Very High

HDL Cholesterol

(Direct Mearuse Homogenous Technique Modified Enzymatic Colorimetric Gen. 3)

: 55.1 mg/dL

Less than 40 mg/dl Low
 60 mg/dl or above Excellent

LDL Cholesterol (DIRECT)

(Homogenous Enzymatic colorimetric Assay)

: 163.8 mg/dL

Less than 80 mg/dl Excellent
 Less than 100 mg/dl Optimal
 100 - 129 mg/dl Near or above optimal
 130 - 159 mg/dl Borderline High
 160 - 189 mg/dl High
 190 mg/dl & above Very High

VLDL Cholesterol

(Calculated)

: 38.98 mg/dL

15 - 30 mg%

Cholesterol/HDL Ratio

(Calculated)

: 4.3

Normal upto 4.5

Jan

Dr. Manisha Shah
 MD (Path & Bact)
 Consultant Pathologist
 Reg. No. : G-15496

Dr. Jitendra Nayak
 MD (Path)
 Consultant Pathologist
 Reg. No. : G-14786

Print Date/Time: 27/08/2022 1:42:59PM



FOR PACIFIC COAST

Reg. No : CIMS/A/2022/381114	VisitNo : HC/270822/50 [HCV]
Patient Name : Mrs. KAMLA SATHWARA	Age(Y-M-D)/Sex : 37 Y 0 M 13 D. / Female
Referring Doctor : Dr. CIMS DOCTOR	Doctor :
Ward/Room :	Bed :
ORD/270822/711 Lab No : 2022129930 LSN :912589 (SERUM)	Sample Quality : Normal
Collection : 27/08/2022 10:28:07AM	Arrival: 27/08/2022 11:14:32 Validation Time 27/08/2022 12:35:15

LDL/HDL Ratio
(Calculated)

: 2.97

Less than 3.5

Remarks :

*** END OF REPORT ***

FOR PATHOLOGY REPORTS

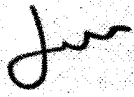
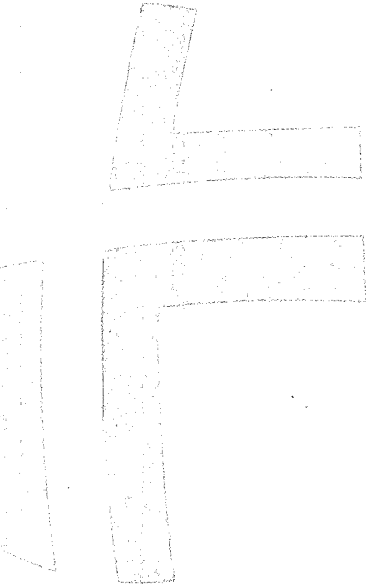
Dr. Manisha Shah
MD (Path & Bact)
Consultant Pathologist
Reg. No. : G-15496

Dr. Jitendra Nayak
MD (Path)
Consultant Pathologist
Reg. No. : G-14786

Print Date/Time: 27/08/2022 1:42:59PM



**Marengo CIMS
Hospital**

Name : Mrs. KAMLA SATHWARA

Reg No : CIMS/A/2022/381114

DoB/Sex: 14/08/1985 / Female

Dt : 27/08/2022

ECHO Report

Patient Details

Patient ID 316652
Name Mrs. KAMLA SATHWARA
Age 37 Years
Gender Female
Blood Group
Referral Doctor

ECHO Identification Detail

Doctor Incharge Dr. VIPUL KAPOOR

Clinical Status Of Patient

ECHO Code

Finding Description

- RP
1. Normal cardiac chambers dimensions.
 2. Normal LV systolic function, LVEF: 60%.
 3. No RWMA.
 4. Normal LV diastolic function.
 5. All cardiac valves are structurally normal.
 6. All cardiac valves are structurally normal.
 7. Mild MR, Trivial TR, Trivial PR, No AR.
 8. No PAH, RVSP: 31 mmHg.
 9. Normal RV systolic function.
 10. No clot/vegetation/pericardial effusion.
 11. No coarctation of aorta.

Dr. VIPUL KAPOOR

FOR ECHO / TMT REPORTS ONLY



OUR ACCREDITATIONS
27/08/2022

Name : Mrs. KAMLA SATHIWARA Sex : Female Age : 37 Date : 8-27-2022

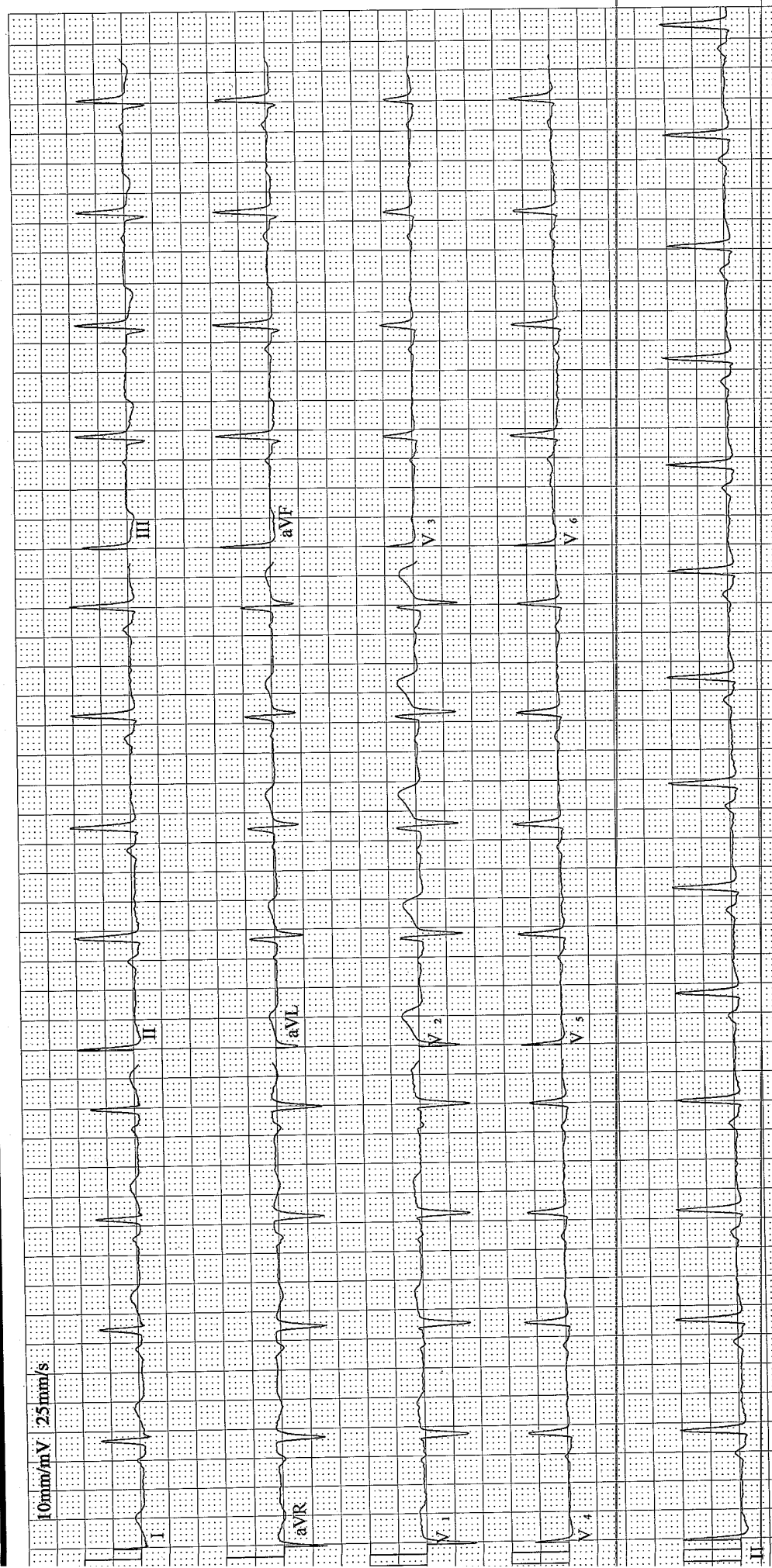

Frequency :	1000 Hz	PR Interval :	131 ms
Sample Time :	17 s	QT Interval :	376 ms
Heart Rate :	81 bpm	QTc Interval :	437 ms
P Duration :	100 ms	P Axis :	45.8°
QRS Duration :	124 ms	QRS Axis :	55.1°
T Duration :	222 ms	T Axis :	-3.4°

Name : Mrs. KAMLA SATHIWARA
Reg No : CIMS/A/2022/381114
DoB / Sex : 14/08/1985 / Female
Physician Signature: _____

Patient's Name :KAMLA SATHWARA
Reg. No. (IP/OP):HC-381114
Referred By Dr. :CIMS

Age, Sex :37Y/F
Date :27/08/2022

Plain Skiagram of Chest PA Standing View:
(Serial No-4256)

Rotation +.

Both lung fields appear normal.

No evidence of collapse or consolidation in either lung field.
No evidence of pleural effusion or pneumothorax is seen on either side.

Mediastinal shadow appears normal.

Heart size and aorta appear normal.

Domes of diaphragm appear normal.

Bones under view appears normal.

Kindly correlate clinically.

DR KIRTAN SHAH
M.D. RADIODIAG.
CONS. RADIOLOGIST

DR DEEPA SHAH
M.D., D.M.R.E
CONS. RADIOLOGIST

DR UMA MEHTA
D.M.R.D. F.R.C.R
CONS. RADIOLOGIST

DR NIMISH SHARMA
D.M.R.D. (D.N.B.)
CONS. RADIOLOGIST

DR RAVINA CHAUHAN
M.D. RADIODIAG.
CONS. RADIOLOGIST

DR YASH PATEL
M.D., D.N.B.
CONS. RADIOLOGIST

Note: This is only a radiological impression and not the final diagnosis. All diagnostic modalities have their own limitations. Therefore radiological modality report should be interpreted in correlation with clinical and pathological findings.



FOR RADIOLOGY REPORTS ONLY

Patient's Name :KAMLA SATHWARA
Reg. No. (IP/OP):HC-381114
Referred By Dr. :CIMS

Age, Sex :37Y/F
Date :27/08/2022

USG OF ABDOMEN & PELVIS

LIVER: Liver is enlarged with increased parenchymal echogenicity. Right lobe measured 16.9cm in craniocaudal length. No evidence of focal SOL or dilatation of IHBR seen. Porta hepatis appear normal.

GALLBLADDER: Gallbladder is well distended and shows few polyps largest measuring approx. 3mm in size. No calculus seen. No wall thickening is seen.

PANCREAS: Visualised pancreas appeared normal in size and echotexture. No focal lesion, mass or pancreatitis.

SPLEEN: Spleen appears normal in size and echotexture.

PARAAORTIC REGION: Aorta grossly appeared normal. No paraaortic lymphnodes seen.

KIDNEYS: Both kidneys appear normal in size, shape and in position. Cortex and collecting system of both kidneys appeared normal. No evidence of calculus or obstructive uropathy on either side. Right kidney: 94x39mm. Left kidney: 101x45mm.

URINARY BLADDER: Bladder appeared normal. No calculus or mass lesion is seen.

UTERUS: Uterus appears normal in size and measures 74x30x45mm. Uterus shows homogenous endometrial and myometrial echotexture. Endometrial thickness appears normal and measures 3mm. No fibroid or GS seen.

OVARIES: Both ovaries appear normal. No adnexal mass lesion seen on either side.

No evidence of free fluid or collection is seen in peritoneal spaces. Normal small bowel peristalsis noted.

COMMENTS: Appearance suggests,

- Mild hepatomegaly with fatty changes (Grade I-II).
- Few gallbladder polyps.

Kindly correlate clinically.

DR KIRTAN SHAH
M.D. RADIODIAG.
CONS. RADIOLOGIST

DR DEEPA SHAH
M.D., D.M.R.E
CONS. RADIOLOGIST

DR UMA MEHTA
D.M.R.D. F.R.C.R
CONS. RADIOLOGIST

DR NIMISH SHARMA
D.M.R.D. (D.N.B.)
CONS. RADIOLOGIST

DR RAVINA CHAUHAN
M.D. RADIODIAG.
CONS. RADIOLOGIST

DR YASH PATEL
M.D., D.N.B.
CONS. RADIOLOGIST

Note: This is only a radiological impression and not the final diagnosis. All diagnostic modalities have their own limitations. Therefore radiological modality report should be interpreted in correlation with clinical and pathological findings.

FOR RADIOLOGY REPORTS ONLY

