

Patient Name	MRS.SUSHMA VENKATRAMAN SHASTRI	Requested By	EHP
MRN	20110000012785	Procedure DateTime	16-06-2022 10:28
Age/Sex	32Y/Female	Hospital	NH-JAYANAGAR

CHEST RADIOGRAPH (PA VIEW)

CLINICAL DETAILS: For health checkup.

FINDINGS:

- The lung fields and bronchovascular markings appear normal.
- The cardiac size is within normal limits.
- Mediastinum and great vessels are within normal limits.
- Trachea is normal and is central. The hilar shadows are unremarkable.
- The costo-phrenic angles are clear. No evidence of pleural effusion or pneumothorax.
- The visualized bones and soft tissue structures appear normal.
- Both the diaphragmatic domes appear normal.

IMPRESSION:

- No significant abnormality detected.

Dr. Tanuj Gupta MBBS, DMRD, DNB
Lead and Senior Consultant Radiologist

This report has been generated from **NH Teleradiology 24/7**, a service of Narayana Health

-- End of Report --

Page 1 of 1



Narayana Multispeciality Clinic

17/1, 30th Cross, 8th 'B' Main Road, 4th Block, Jayanagar, Bangalore - 560 011

Clinic No. : 8884000991, 9513919615, Pharmacy No. : 9513919615

ID: 2011-12785
Name: MRS SUSHMA VENKATRAM, SHASTRI
Age: 32 Years
Gender: Female

15-06-2022 11:12:13 AM

Vent. Rate	97 bpm
PR Interval	126 ms
QRS Duration	78 ms
QT/QTc Interval	332/397 ms
P/QRS/T Axes	35/31/32 deg
DTc: Hodges	

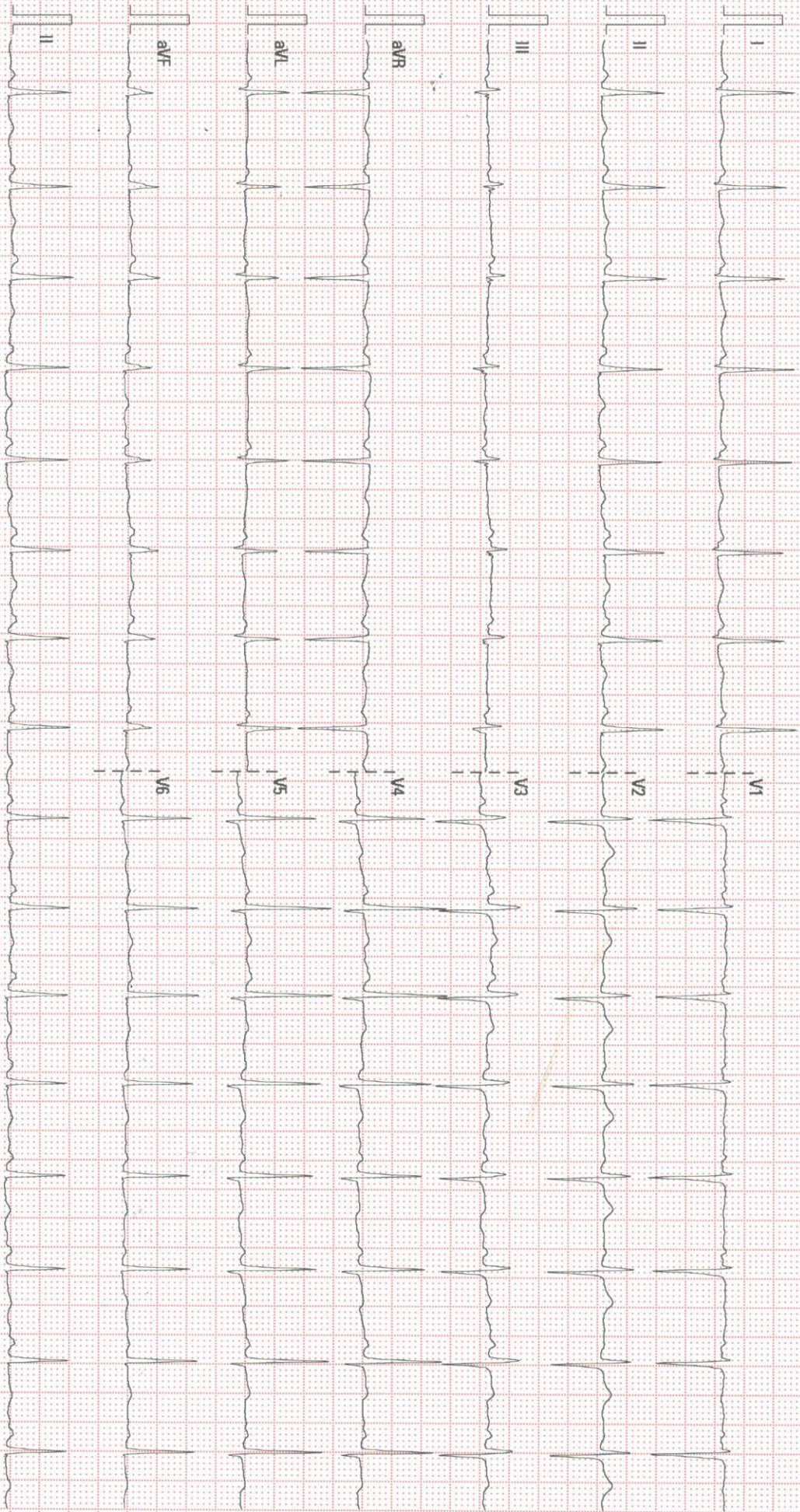

25 mm/s

10 mm/mV

50 Hz

BDR 35 Hz

NARAYANA HEALTH, JAYANAGAR

02.06.00/V28.4.1

SN:FN-73007176

ADULT TRANS-THORACIC ECHO REPORT

NAME : MRS.SUSHMA VENKATARAMAN S

AGE/SEX : 32YRS/FEMALE

MRN NO : 20110000012785

DATE : 16.06.2022

FINAL DIAGNOSIS:

- **NORMAL CHAMBER DIMENSIONS**
- **NO RWMA**
- **NORMAL VALVES**
- **NORMAL PA PRESSURE**
- **NORMAL RV/LV FUNCTION**
- **LVEF- 60 %**

MEASUREMENTS

AO: 26 mm

LVID (d) :44 mm

IVS (d) : 11 mm

RA : 35 MM

LA: 37 mm

LVID(s) : 28 mm

PW (d) : 10 mm

RV : 29 MM

EF: 60 %

VALVES

MITRAL VALVE : NORMAL

AORTIC VALVE : NORMAL

TRICUSPID VALVE : NORMAL

PULMONARY VALVE : NORMAL

CHAMBERS

LEFT ATRIUM : NORMAL

RIGHT ATRIUM : NORMAL

LEFT VENTRICLE : NORMAL, NORMAL LV FUNCTION

RIGHT VENTRICLE : NORMAL, TAPSE-20 MM, NORMAL RV FUNCTION

RVOT/LVOT : NORMAL



SEPTAE

IVS : INTACT
IAS : INTACT

GREAT ARTERIES

AORTA : NORMAL, AORTIC ANNULUS-20 MM, LEFT ARCH
PULMONARY ARTERY : NORMAL

DOPPLER DATA

MITRAL VALVE : E/A - 0.8 / 0.5 M/S, MR-TRIVIAL
AORTIC VALVE : PG- 7 MMHG
TRICUSPID VALVE : TR- TRIVIAL, PASP- 24 MMHG
PULMONARY VALVE : PG- 3 MMHG

WALL MOTION ABNORMALITIES: NO RWMA

PERICARDIUM : NORMAL
VEGETATION/THROMBUS: ABSENT

OTHER FINDINGS

IVC- 15 MM NORMAL SIZED, COLLAPSIBILITY >50%, RAP -3 MM
SINUS RHYTHM/ HR - 98 BPM

**DR.P V SURESH
CONSULTANT CARDIOLOGIST**

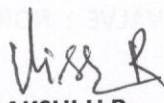
**VISHALAKSHI H R
CARDIAC SONOGRAPHER**

Patient Name : Mrs. Sushma Venktraman Shastri **Patient ID** : 20110000012785
Age : 32Years **Sex** : Female
Referring Doctor : EHP **Date** : 16.06.2022

ULTRASOUND ABDOMEN AND PELVIS

FINDINGS:

Liver is normal in size and shows normal echopattern. No intra or extra hepatic biliary duct dilatation. No focal lesions.

Portal vein is normal in course and caliber. **CBD** is not dilated.

Gallbladder shows no wall thickening or pericholecystic fluid. **Shows a multiple calculi, measuring 17 to 20mm.**

Pancreas to the extent visualized, appears normal in size, contour and echogenicity

Spleen is normal in size, shape, contour and echopattern. No evidence of mass or focal lesions.

Right Kidney is normal in size (measures 9.3cm in length & 1.4cm in parenchymal thickness), position, shape and echopattern. Corticomedullary differentiation is maintained. No evidence of calculi or hydronephrosis.

Left Kidney is normal in size (measures 9.5cm in length & 1.6cm in parenchymal thickness), position, shape and echopattern. Corticomedullary differentiation is maintained. No evidence of calculi or hydronephrosis.

Retroperitoneum – Obscured by bowel gas.

Urinary Bladder is well distended. Wall thickness is normal. No evidence of calculi, mass or mural lesion.

Uterus is anteverted and **bulky** in size, measures 10.3x3.9x4.5cm. Myometrial and endometrial echoes are normal. **Endometrium** measures 6mm. Endometrial cavity is empty.

Both ovaries are normal in size and echopattern.

Right ovary: measures 3.5x1.7cm. **Left ovary:** measures 3.6x1.6cm.

Both adnexa: No mass is seen.

There is no ascites or pleural effusion.

IMPRESSION:

- **Cholelithiasis.**
- **Bulky Uterus.**



Dr B S Ramkumar 35772
Consultant Radiologist

Disclaimer:

Note: Investigations have their limitations. Solitary pathological/Radiological and other investigations never confirm the final diagnosis. They only help in diagnosing the disease in correlation to clinical symptoms and other related tests. Please interpret accordingly. This Report is not for Medico - Legal Purposes.



DEPARTMENT OF LABORATORY MEDICINE

MRN	: 20110000012785	Department	: EXT
Name	: Sushma Venkatraman Shastri	Specimen	: SERUM
Age / Sex	: 32 Year(s) / Female	Visit Type	: OP
Sample No	: J02206160002	Collected On	: 16/06/2022 09:47 AM
Consulting DR	: EXTERNAL	Referred DR	: Dr.EXTERNAL
Patient Address	: #12A/112, SHARADA NILAYA 17TH MAIN SRINAGAR Bangalore Urban Bengaluru Karnataka,India	Received On	: 16/06/2022 11:59 AM
		Reported On	: 16/06/2022 01:15 PM
		Report Type	: Final

BIOCHEMISTRY

Test	Result	Unit	Biological Reference Interval
EHP Mediwheel Full Body Health checkup Below 40 Female			
BLOOD UREA NITROGEN (BUN) * - Endpoint/Colorimetric – Urease	<u>6</u> L	mg/dL	7.0-17.0

DEPARTMENT OF LABORATORY MEDICINE

MRN	: 20110000012785	Department	: EXT
Name	: Sushma Venkatraman Shastri	Specimen	: SERUM
Age / Sex	: 32 Year(s) / Female	Visit Type	: OP
Sample No	: J02206160002	Collected On	: 16/06/2022 09:47 AM
Consulting DR	: EXTERNAL	Referred DR	: Dr.EXTERNAL
Patient Address	: #12A/112, SHARADA NILAYA 17TH MAIN SRINAGAR Bangalore Urban Bengaluru Karnataka,India	Received On	: 16/06/2022 11:59 AM
		Reported On	: 16/06/2022 01:15 PM
		Report Type	: Final

Test	Result	Unit	Biological Reference Interval
FASTING BLOOD SUGAR (FBS) * - Colorimetric - Glucose Oxidase peroxidase	75	mg/dL	Normal: 70-99 Pre-diabetes: 100-125 Diabetes: >= 126 ADA standards 2020

DEPARTMENT OF LABORATORY MEDICINE

MRN	: 20110000012785	Department	: EXT
Name	: Sushma Venkatraman Shastri	Specimen	: PLASMA
Age / Sex	: 32 Year(s) / Female	Visit Type	: OP
Sample No	: J02206160001	Collected On	: 16/06/2022 09:47 AM
Consulting DR	: EXTERNAL	Referred DR	: Dr.EXTERNAL
Patient Address	: #12A/112, SHARADA NILAYA 17TH MAIN SRINAGAR Bangalore Urban Bengaluru Karnataka,India	Received On	: 16/06/2022 11:59 AM
		Reported On	: 16/06/2022 02:26 PM
		Report Type	: Final

Test	Result	Unit	Biological Reference Interval
POST PRANDIAL BLOOD SUGAR (PPBS) * - Colorimetric - Glucose Oxidase peroxidase	100	mg/dL	Normal: 70-139 Pre-diabetes: 140-199 Diabetes: >= 200 ADA standards 2020

DEPARTMENT OF LABORATORY MEDICINE

MRN : 20110000012785
Name : Sushma Venkatraman Shastri
Age / Sex : 32 Year(s) / Female
Sample No : J32206160001
Consulting DR : EXTERNAL
Patient Address : #12A/112, SHARADA NILAYA 17TH
MAIN SRINAGAR Bangalore Urban
Bengaluru Karnataka,India

Department : EXT
Specimen : WHOLE BLOOD ESR
Visit Type : OP
Collected On : 16/06/2022 09:47 AM
Referred DR : Dr.EXTERNAL
Received On : 16/06/2022 11:59 AM
Reported On : 16/06/2022 01:53 PM
Report Type : Final

HAEMATOLOGY

Test	Result	Unit	Biological Reference Interval
ERYTHROCYTE SEDIMENTATION RATE (ESR) * - Westergren Method	8.00	mm/hr	0-12



Dr. Sudarshan Chougule
Consultant Head
MD Haematology, Flow Cytometry

DEPARTMENT OF LABORATORY MEDICINE

MRN : 20110000012785 **Department** : EXT
Name : Sushma Venkatraman Shastri **Specimen** : SERUM
Age / Sex : 32 Year(s) / Female **Visit Type** : OP
Sample No : J02206160002 **Collected On** : 16/06/2022 09:47 AM
Consulting DR : EXTERNAL **Referred DR** : Dr.EXTERNAL
Patient Address : #12A/112, SHARADA NILAYA 17TH
MAIN SRINAGAR Bangalore Urban **Received On** : 16/06/2022 11:59 AM
Bengaluru Karnataka,India **Reported On** : 16/06/2022 01:15 PM
Report Type : Final

Test	Result	Unit	Biological Reference Interval
URIC ACID * - Colorimetric - Uricase,Peroxidase	3.5	mg/dL	2.50-6.20

DEPARTMENT OF LABORATORY MEDICINE

MRN : 20110000012785 **Department** : EXT
Name : Sushma Venkatraman Shastri **Specimen** : URINE
Age / Sex : 32 Year(s) / Female **Visit Type** : OP
Sample No : J62206160007 **Collected On** : 16/06/2022 09:47 AM
Consulting DR : EXTERNAL **Referred DR** : Dr.EXTERNAL
Patient Address : #12A/112, SHARADA NILAYA 17TH **Received On** : 16/06/2022 11:59 AM
MAIN SRINAGAR Bangalore Urban **Reported On** : 16/06/2022 01:23 PM
Bengaluru Karnataka,India **Report Type** : Final

CLINICAL PATHOLOGY

Test	Result	Unit	Biological Reference Interval
URINE FOR SUGAR (FASTING) *	Negative		



Dr. Sudarshan Chougule
Consultant Head
MD Haematology, Flow Cytometry

DEPARTMENT OF LABORATORY MEDICINE

MRN	: 20110000012785	Department	: EXT
Name	: Sushma Venkatraman Shastri	Specimen	: SERUM
Age / Sex	: 32 Year(s) / Female	Visit Type	: OP
Sample No	: J02206160002	Collected On	: 16/06/2022 09:47 AM
Consulting DR	: EXTERNAL	Referred DR	: Dr.EXTERNAL
Patient Address	: #12A/112, SHARADA NILAYA 17TH MAIN SRINAGAR Bangalore Urban Bengaluru Karnataka,India	Received On	: 16/06/2022 11:59 AM
		Reported On	: 16/06/2022 01:48 PM
		Report Type	: Final

Test	Result	Unit	Biological Reference Interval
THYROID PROFILE (T3, T4, TSH) Enhanced chemiluminescence			
TRI IODO THYRONINE (T3) *	1.29	ng/mL	0.97-1.69
THYROXINE (T4) *	6.9	ug/dl	5.53-11.0
TSH (THYROID STIMULATING HORMONE) *	<u>4.749</u> H	μIU/mL	0.400-4.049 1st Trimester 0.129-3.120 2nd Trimester 0.274-2.652 3rd Trimester 0.312-2.947



Dr. Iyshwarya U
Associate Consultant
MD Biochemistry

DEPARTMENT OF LABORATORY MEDICINE

MRN	: 20110000012785	Department	: EXT
Name	: Sushma Venkatraman Shastri	Specimen	: SERUM
Age / Sex	: 32 Year(s) / Female	Visit Type	: OP
Sample No	: J02206160002	Collected On	: 16/06/2022 09:47 AM
Consulting DR	: EXTERNAL	Referred DR	: Dr.EXTERNAL
Patient Address	: #12A/112, SHARADA NILAYA 17TH MAIN SRINAGAR Bangalore Urban Bengaluru Karnataka,India	Received On	: 16/06/2022 11:59 AM
		Reported On	: 16/06/2022 01:14 PM
		Report Type	: Final

Test	Result	Unit	Biological Reference Interval
SERUM CREATININE			
Serum Creatinine * - Enzymatic Two point rate - creatinine Amidohydrolase	0.54	mg/dl	0.52-1.04
eGFR * - Calculated	129.80	mL/min/1.73 m ²	Indicative of renal impairment : < 60 Note:eGFR is inaccurate for Hemodynamically unstable patients eGFR is not applicable for less than 18 years of age.

DEPARTMENT OF LABORATORY MEDICINE

MRN : 20110000012785 **Department** : EXT
Name : Sushma Venkatraman Shastri **Specimen** : WHOLE BLOOD
Age / Sex : 32 Year(s) / Female **Visit Type** : OP
Sample No : JJ2206160001 **Collected On** : 16/06/2022 09:47 AM
Consulting DR : EXTERNAL **Referred DR** : Dr.EXTERNAL
Patient Address : #12A/112, SHARADA NILAYA 17TH **Received On** : 16/06/2022 11:59 AM
MAIN SRINAGAR Bangalore Urban **Reported On** : 16/06/2022 12:56 PM
Bengaluru Karnataka,India **Report Type** : Final

BLOOD BANK

Test	Result	Unit	Biological Reference Interval
BLOOD GROUP & RH TYPING			
Blood Group	O		
Rh Typing	POS		



Dr. Prathip Kumar B RCONSULTANT

DEPARTMENT OF LABORATORY MEDICINE

MRN	: 20110000012785	Department	: EXT
Name	: Sushma Venkatraman Shastri	Specimen	: SERUM
Age / Sex	: 32 Year(s) / Female	Visit Type	: OP
Sample No	: J02206160002	Collected On	: 16/06/2022 09:47 AM
Consulting DR	: EXTERNAL	Referred DR	: Dr.EXTERNAL
Patient Address	: #12A/112, SHARADA NILAYA 17TH MAIN SRINAGAR Bangalore Urban Bengaluru Karnataka,India	Received On	: 16/06/2022 11:59 AM
		Reported On	: 16/06/2022 01:15 PM
		Report Type	: Final

Test	Result	Unit	Biological Reference Interval
LIVER FUNCTION TEST(LFT)			
BILIRUBIN TOTAL * - Colorimetric -Diazo Method	0.50	mg/dL	0.2-1.3
CONJUGATED BILIRUBIN (DIRECT) * - Dual Wavelength - Reflectance Spectrophotometry	0.10	mg/dL	0-0.4
UNCONJUGATED BILIRUBIN (INDIRECT) * - Calculated	0.40	mg/dl	0.0-1.1
TOTAL PROTEIN * - Colorimetric - Biuret Method	8.20	gm/dL	6.3-8.2
SERUM ALBUMIN * - Colorimetric - Bromo-Cresol Green	4.70	gm/dL	3.5-5.0
SERUM GLOBULIN * - Calculated	3.50	gm/dL	2.0-3.5
ALBUMIN TO GLOBULIN (A/G)RATIO * - ALBUMIN TO GLOBULIN (A/G)RATIO - Calculated	1.34		1.0-2.1
SGOT (AST) * - Multipoint-Rate with P-5-P (pyridoxal-5-phosphate)	27	U/L	14-36
SGPT (ALT) * - Multipoint-Rate with P-5-P (pyridoxal-5-phosphate)	15	U/L	< 35
ALKALINE PHOSPHATASE (ALP) * - Multipoint-Rate - p-nitro phenyl Phosphate, AMP buffer	97	U/L	38-126
GAMMA GLUTAMYL TRANSFERASE (GGT) * - Multipoint Rate - L-γ-glutamyl-p-nitroanilide (Szasz Method)	19	U/L	12-43

DEPARTMENT OF LABORATORY MEDICINE

MRN	: 20110000012785	Department	: EXT
Name	: Sushma Venkatraman Shastri	Specimen	: WHOLE BLOOD
Age / Sex	: 32 Year(s) / Female	Visit Type	: OP
Sample No	: J32206160002	Collected On	: 16/06/2022 09:47 AM
Consulting DR	: EXTERNAL	Referred DR	: Dr.EXTERNAL
Patient Address	: #12A/112, SHARADA NILAYA 17TH MAIN SRINAGAR Bangalore Urban Bengaluru Karnataka,India	Received On	: 16/06/2022 11:59 AM
		Reported On	: 16/06/2022 01:00 PM
		Report Type	: Final

Test	Result	Unit	Biological Reference Interval
COMPLETE BLOOD COUNT (CBC)			
HAEMOGLOBIN (Hb%) * - Photometric Measurement	12.60	g/dL	12.0-15.0
RED BLOOD CELL COUNT * - Electrical Impedance	5.07 H	millions/ μ L	3.8-4.8
PCV (PACKED CELL VOLUME) / HEMATOCRIT * - Calculated	38.9	%	36.0-46.0
MCV (MEAN CORPUSCULAR VOLUME) * - Derived	76.6 L	fl	80.0-100.0
MCH (MEAN CORPUSCULAR HAEMOGLOBIN) * - Calculated	24.90 L	pg	27.0-32.0
MCHC (MEAN CORPUSCULAR HAEMOGLOBIN CONCENTRATION) * - Calculated	32.50	%	31.5-34.5
RED CELL DISTRIBUTION WIDTH (RDW) * - Derived	16.30 H	%	11.6-14.0
PLATELET COUNT * - Electrical Impedance plus Microscopy	498 H	Thousand / μ L	150-450
TOTAL LEUKOCYTE COUNT (TLC) * - Electrical Impedance	7.9	Thousand / μ L	4.0-10.0
DIFFERENTIAL COUNT (DC) VCS Technology plus Microscopy			
Neutrophils *	52.3	%	40-75
Lymphocytes *	36.1	%	20-40
Monocytes *	8.3	%	2-10
Eosinophils *	2.9	%	1-6
Basophils *	0.4	%	0-2



Dr. Sudarshan Chougule
Consultant Head
MD Haematology, Flow Cytometry

DEPARTMENT OF LABORATORY MEDICINE

MRN	: 20110000012785	Department	: EXT
Name	: Sushma Venkatraman Shastri	Specimen	: SERUM
Age / Sex	: 32 Year(s) / Female	Visit Type	: OP
Sample No	: J02206160002	Collected On	: 16/06/2022 09:47 AM
Consulting DR	: EXTERNAL	Referred DR	: Dr.EXTERNAL
Patient Address	: #12A/112, SHARADA NILAYA 17TH MAIN SRINAGAR Bangalore Urban Bengaluru Karnataka,India	Received On	: 16/06/2022 11:59 AM
		Reported On	: 16/06/2022 01:48 PM
		Report Type	: Final

Test	Result	Unit	Biological Reference Interval
LIPID PROFILE (CHOL,TRIG,HDL,LDL,VLDL)			
CHOLESTEROL TOTAL * - Colorimetric - Cholesterol Oxidase	224	mg/dL	Desirable: < 200 Borderline High: 200-239 High: > 240
TRIGLYCERIDES * - LPL/GK	<u>172</u> H	mg/dL	Normal: < 150 Borderline: 150-199 High: 200-499 Very High: > 500
HDL CHOLESTROL (HDLC) * - Colorimetric: Non HDL precipitation phosphotungstic acid method	52	mg/dL	40-60
LDL CHOLESTEROL * - Colorimetric Method	<u>133</u> H	mg/dL	Optimal: < 100 Near to above optimal: 100-129 Borderline High: 130-159 High: 160-189 Very High: > 190
VLDL CHOLESTEROL * - Calculated	34.40	mg/dL	0-40
CHOLESTEROL /HDL RATIO * - Calculated	4.31		0.0-5.0



Dr. Iyshwarya U
Associate Consultant
MD Biochemistry

DEPARTMENT OF LABORATORY MEDICINE

MRN : 20110000012785 Department : EXT
Name : Sushma Venkatraman Shastri Specimen : WHOLE BLOOD
Age / Sex : 32 Year(s) / Female Visit Type : OP
Sample No : J02206160003 Collected On : 16/06/2022 09:47 AM
Consulting DR : EXTERNAL Referred DR : Dr.EXTERNAL
Patient Address : #12A/112, SHARADA NILAYA 17TH Received On : 16/06/2022 11:59 AM
MAIN SRINAGAR Bangalore Urban Reported On : 16/06/2022 12:51 PM
Bengaluru Karnataka,India Report Type : Final

Test	Result	Unit	Biological Reference Interval
HBA1C			
HbA1c * - (HPLC NGSP Certified)	<u>5.9</u> H		Normal: 4.0-5.6 Prediabetes: 5.7-6.4 Diabetes: >= 6.5 ADA standards 2020
Estimated Average Glucose *	122.63	%	

Dr. P.R. Rekha

Dr.Rekha PR
Consultant&Lab
Director,Histopathology

MD Pathology

L

Mrs. Latha B S. M.Sc., M.Phil,
Consultant Biochemist

DEPARTMENT OF LABORATORY MEDICINE

MRN	: 20110000012785	Department	: EXT
Name	: Sushma Venkatraman Shastri	Specimen	: URINE
Age / Sex	: 32 Year(s) / Female	Visit Type	: OP
Sample No	:	Collected On	: 16/06/2022 09:47 AM
Consulting DR	: EXTERNAL	Referred DR	: Dr.EXTERNAL
Patient Address	: #12A/112, SHARADA NILAYA 17TH MAIN SRINAGAR Bangalore Urban Bengaluru Karnataka,India	Received On	: 16/06/2022 11:59 AM
		Reported On	: 16/06/2022 01:23 PM
		Report Type	: Final

Test	Result	Unit	Biological Reference Interval
URINE ROUTINE & MICROSCOPY			
PHYSICAL EXAMINATION			
Volume *	30	ml	
Colour *	Pale yellow		
Appearance *	Clear		
Sp. Gravity * - Automated	1.005		1.002-1.03
CHEMICAL EXAMINATION			
pH(REACTION) * - pH indicator method	6.0		4.8-7.5
Protein * ,Error of indicators	Negative		
Urine Glucose * - GOD/POD	Negative	.	
Ketone Bodies * ,Rothers's principle	Negative		
Bile Salts * ,Diazo reaction	Negative		
Bile Pigment (Bilirubin) * ,Diazo reaction	Negative		
Urobilinogen * ,Modified Ehrlich's reaction	Normal		
Blood Urine * ,Peroxidase reaction	Negative		
Urine Leucocyte Esterase * ,Esterase reaction with pyrrole compound	Negative		
Nitrite * ,Reaction with diazonium compound	Negative		
MICROSCOPIC EXAMINATION			



Dr. Sudarshan Chougule
Consultant Head
MD Haematology, Flow Cytometry

DEPARTMENT OF LABORATORY MEDICINE

MRN : 20110000012785 Department : EXT
Name : Sushma Venkatraman Shastri Specimen : URINE
Age / Sex : 32 Year(s) / Female Visit Type : OP
Sample No : J62206160007 Collected On : 16/06/2022 09:47 AM
Consulting DR : EXTERNAL Referred DR : Dr.EXTERNAL
Patient Address : #12A/112, SHARADA NILAYA 17TH Received On : 16/06/2022 11:59 AM
MAIN SRINAGAR Bangalore Urban Reported On : 16/06/2022 01:23 PM
Bengaluru Karnataka,India Report Type : Final

Test	Result	Unit	Biological Reference Interval
Pus Cells *	4-6/HPF		0-2
Epithelial Cells *	<u>2-3/hpf</u> L		2-3

Note:
Abnormal results are highlighted.
Results relate to the sample only.
Kindly correlate clinically.

-- End of Report --



Dr. Sudarshan Chougule
Consultant Head
MD Haematology, Flow Cytometry