

B **बैंक ऑफ़ बड़ोदा**
Bank of Baroda

नाम **MR. VIKASH KUMAR**

कार्यकारी कूट क्र.
 E. C. No. **73748**

 जारीकर्ता अधिकारी
 Issuing Authority



 धारक के हस्ताक्षर
 Signature of Holder

Dr. Mahesh V. Padsalge
 MD. (Medicine)
 Consultant Physician
 Reg. No. 91424 (MMC)

मिलने-पर, निम्नलिखित को लौटाएँ
 सहायक महाप्रबन्धक (सुरक्षा)
 बैंक ऑफ़ बड़ोदा, बड़ोदा कार्पोरेट सेंटर
 सी. 26 ए ब्लॉक, बन्द्रे कुर्या कॉम्प्लेक्स, मुंबई 400 051, भारत
 फोन : 91 22 6698 5196 फैक्स : 91 22 2652 5747

If Found please return to
 Asst. General Manager (Security)
 Bank of Baroda, Baroda Corporate Centre
 C-26, G-Block, Bandra Kurla Complex, Mumbai 400 051, India
 Phone : 91 22 6698 5196, Fax : 91 22 2652 5747

रक्त समूह / Blood Group **A+**
 पहचान चिह्न / Identification Marks

Male

QRS : 88 ms
QT / QTcBaz : 356 / 408 ms
PR : 116 ms
P : 66 ms
RR / PP : 756 / 759 ms
P / QRS / T : 37 / 28 / 23 degrees

Normal sinus rhythm
Normal ECG

Dr. Mahesh V. Padsalge
Dr. Mahesh V. Padsalge
MD. (Medicine)
Consultant Physician
Reg. No. 91424 (MMC)

Normal ECG

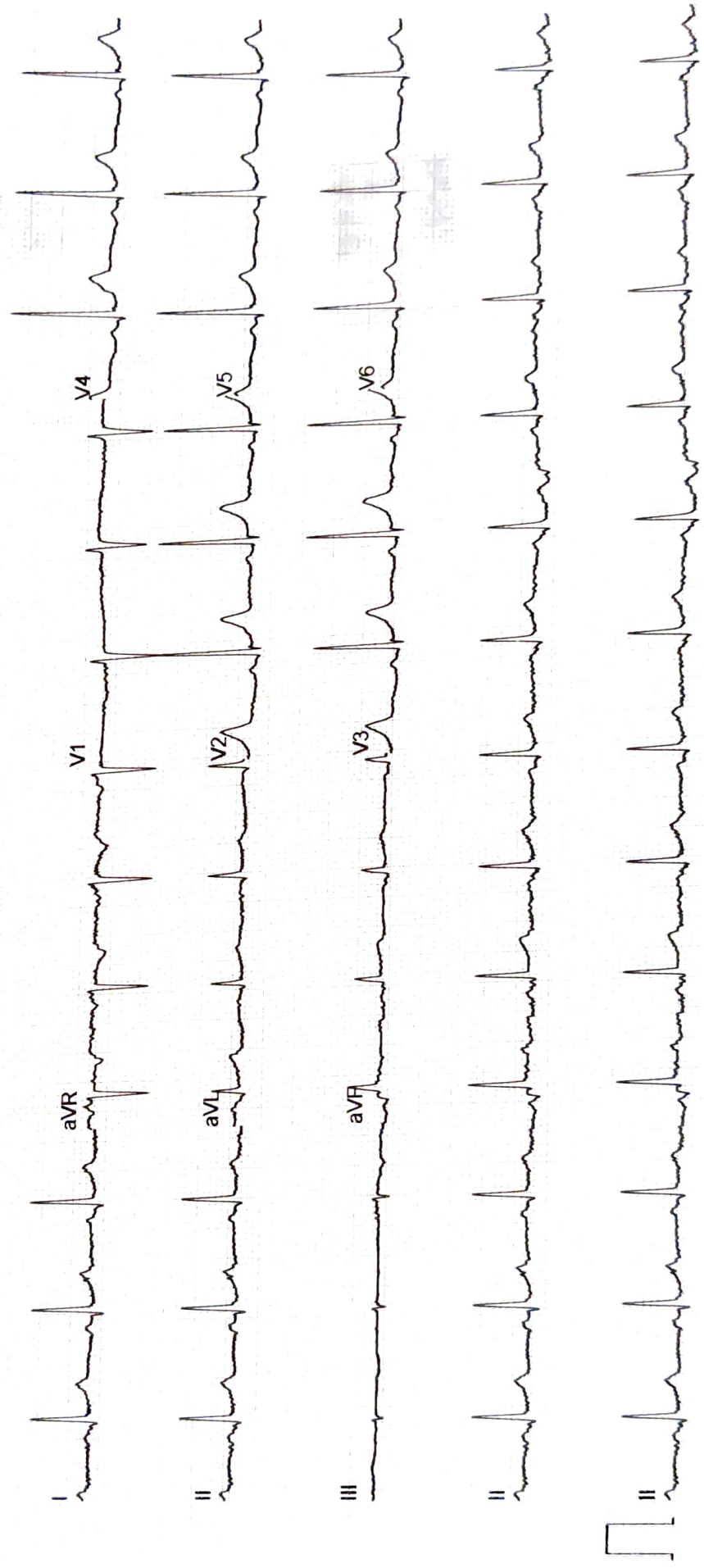

ECHO Report

Date- 30/03/2022

Patient Details

Patient ID –

Name- MR VIKASH KUMAR
Age- 40 YEARS
Gender- MALE
Blood Group NOT DETERMINED
Referral Doctor MEDIWHEEL

ECHO Identification Detail

Doctor Incharge DR MAHESH PADSALGE

Clinical Status of Patient

ECHO Code

- Finding description-**
- 1. Normal cardiac chambers dimensions.**
 - 2. Normal LV systolic function .**
 - 3. No RWMA.**
 - 4. All cardiac valves are structurally normal.**
 - 5. Trivial MR, Trivial PR,NO AR.**
 - 6. No PAH.**
 - 7. Normal RV systolic function.**
 - 8. No clot/vegetation/pericardial effusion.**
 - 9. No coarctation of aorta.**

Chamber Dimensions-M mode Findings

Lvid (Diastole) 35-56(mm)	-	40.00	Lvid (Systole) 24-42 (mm)	-	26.00
IVS (Diastole) 8-12(mm)	-	10.00	IVS (Systole) 14-42 (mm)	-	14.00
LVPWT (Diastole) 6-11(mm)	-	10.00	EPSS	-	5.00
LVEF (%)	-	65%	LVFS (%)	-	34.00

**LV Volume (Diastolic)(mm3)
Meridional Wall Stress in System**

**LV Volume (Systolic)(mm3)
Cubed LV Volume in Diastole (mm3)**

Cubed LV+ myocardial volume (mm3)

**Velocity of circumferential
Shortening (mm)**

Aortic root (mm)	-	30.00
Left Atrium Length (mm)	-	26.00
Left Atrium Volume (mm3)		
RV size		Normal
RV volume (mm3)		
Pericardium		Normal
Effusion		None
Resp Variation		Present
Predicted RV Systolic Pressure		

Left Atrium Width (mm)		
Left Atrium Area (mm2)		
RV Function		Normal
RA Size		Normal

IVC Size (mm) 15 COLLAPSIBLE



Dr. Mahesh Padsalge

Dr. Mahesh V. Padsalge
MD. (Medicine)
Consultant Physician
Reg. No. 91424 (MMC)

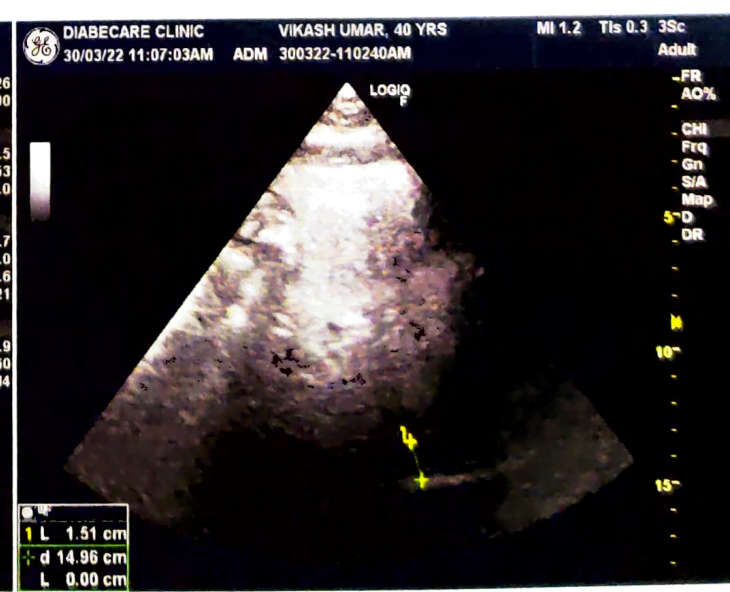
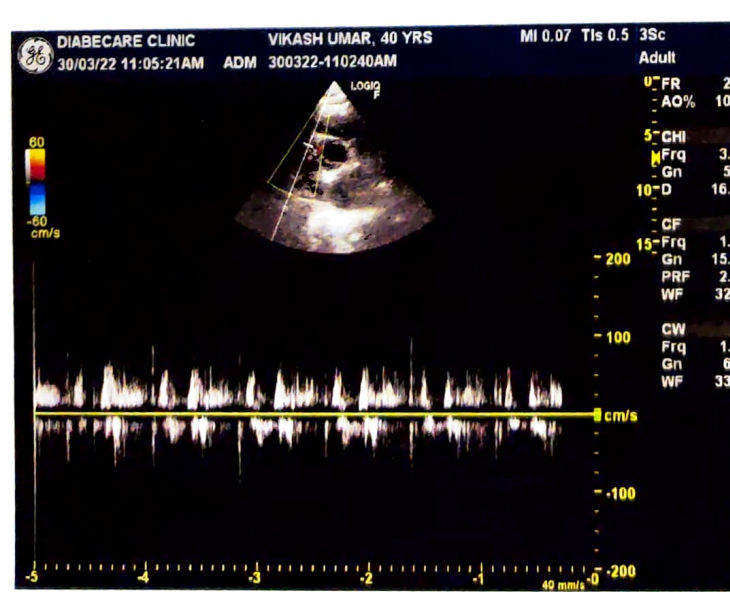
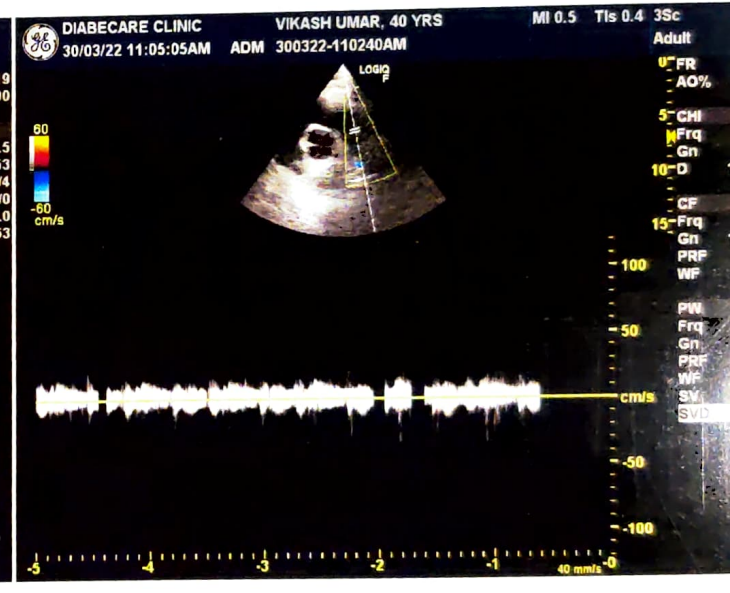
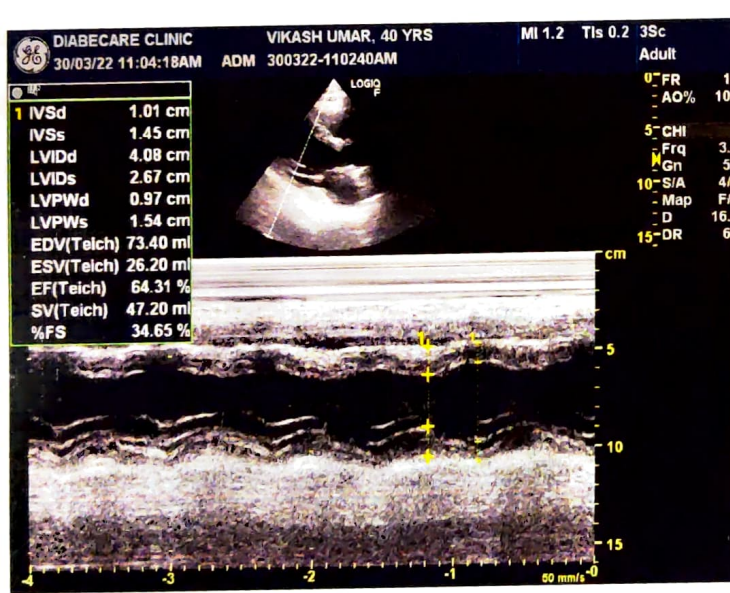
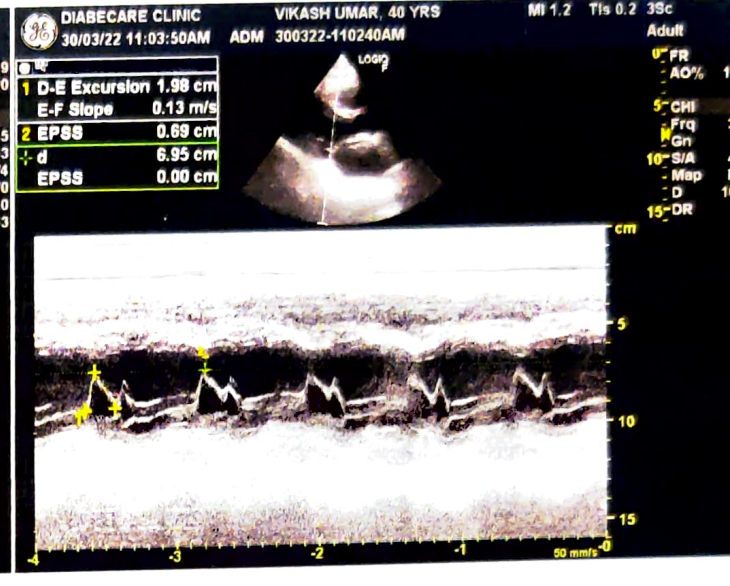
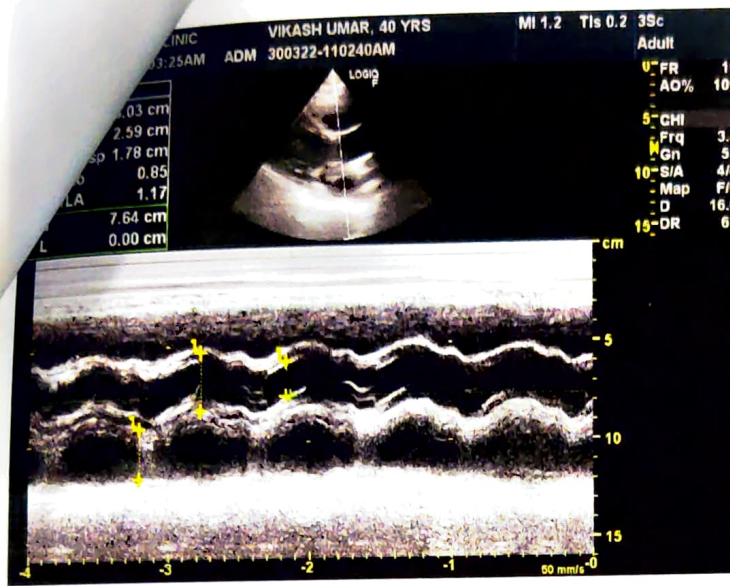

Name : MR VIKASH KUMAR	Age/sex: 36 Yrs. /MALE
Ref by: MEDIWHEEL	Date: 30/03/2022

ULTRASOUND EXAMINATION OF ABDOMEN & PELVIS

Findings-

The Liver is mildly enlarged and shows grade II Fatty Liver . No focal lesion is seen. The Hepatic veins appear normal. There is no IHBR dilatation. The portal vein appears normal.

The gall bladder is Contracted .

The proximal C.B.D. is normal caliber

Visualized head of Pancreas appears normal in size and reflectivity. The pancreatic duct is not dilated. Rest of the pancreas and retro peritoneum is obscured by bowel gases

Spleen is mildly enlarged ,normal in shape and echogenicity. No focal lesion is seen. Splenic vein is normal at hilum.

Both kidneys are normal in position and size. They show normal cortical reflectivity and cortico-medullary differentiation. There is no evidence of renal calculus, hydronephrosis or mass.

Right kidney measures 11.3 x 5.0 cm and shows a 3.7mm calculus in lower calyx.

Left kidney measures 10.5 x 4.7cm and shows few (2-3 in no) tiny calculi sized 3-4mm in upper and mid calyces.

The Urinary bladder is well distended. No evidence of any intraluminal mass or calculi.

The visualized prostate appears normal in size, shape and homogenous echotexture, its measures 3.1 x 2.9 x 2.8 cm-13.6 cc

There is no free fluid is seen in the pelvis. No probe tenderness in present study.

IMPRESSION :-

- **Bilateral Non-Obstructing Renal Calculi.**



DR. VIJAYA WARUDKAR
CONSULTANT RADIOLOGIST

Dr. VIJAYA WARUDKAR
DMRD (Mumbai 2003)
(RADIOLOGIST)
Reg. No. 2003/08/2853

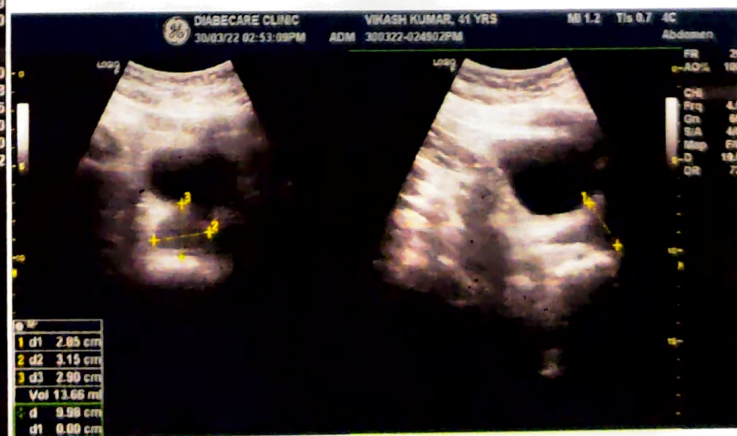
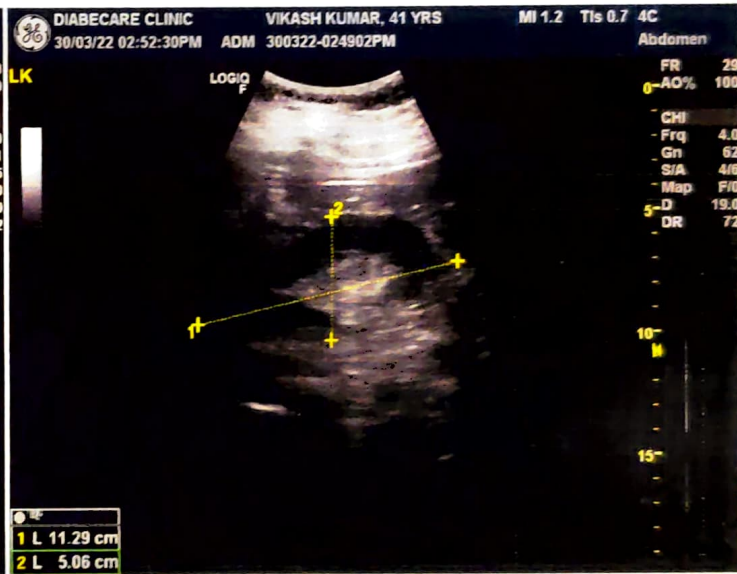

NAME -VIKASH KUMAR

DATE- 30/03/2022

AGE- 40/M

X-RAY CHEST PA

THE SOFT TISSUES AND BONY THORAX ARE NORMAL.

BOTH THE COSTOPREHNIC AND CARDIOPHRENIC ANGLES ARE CLEAR.

THE LUNG FIELDS ARE NORMAL.

CARDIAC SHAPE AND SIZE APPEARS NORMAL.

BOTH THE HILA ARE NORMAL IN DENSITY AND POSITION.

BOTH THE DOMES OF DIAPHRAGM AND MEDIASTINUM ARE NORMAL.

IMPRESSION: NORMAL CHEST X-RAY.

For, 

DR.MRUDULA BABAR
RADIOLOGIST

Dr. MRUDULA BABAR
DMRE.CPS Mumbai 2009
(RADIOLOGIST)
Reg. No. 2005/03/2139