



66 ANSHUMAN PANT
35 Yrs/ M 76 Kg / Ht-177 cms

Ref. No.:
Date: 13-02-2022
Time: 12:27 PM

Ref By: BOB
Protocol: Bruce

History:
Medication:

Stage	Stgy Time min:sec	Speed mph	Grade %	METS	HR bpm	BP mmHg	RPP	PVCs
Pre Ex				1	72	124/76	89	1
Supine				1	84	124/76	104	1
Standing				1	87	124/76	108	4
Hyp Vent				1	84	124/76	104	4
S1	03:00	1.7	10.0	4.8	96	124/76	119	4
S2	03:00	2.5	12.0	6.9	127	145/90	184	9
Peak Ex	02:57	3.4	14.0	9.5	159	160/112	254	43
Post Ex 1	01:00			1	132	149/108	197	47
Post Ex 2	01:00			1	113	138/98	156	47
Post Ex 3	00:32			1	109	133/87	145	47
Finish				1	107	133/87	142	47

Findings: Exercise Time : 08:57 mins

Max HR attained : 159 bpm 85 % of Target 185 bpm

Max BP : 160/112mmHg

Max Workload attained : 9.5 METs (Good Effort Tolerance)

Reason for Test Termination: Patient Completed Test

No significant ST segment changes noted during exercise or recovery stages.

No Angina / Arrhythmia / S3 / Murrur

Final Impression : Test is negative for inducible ischaemia.

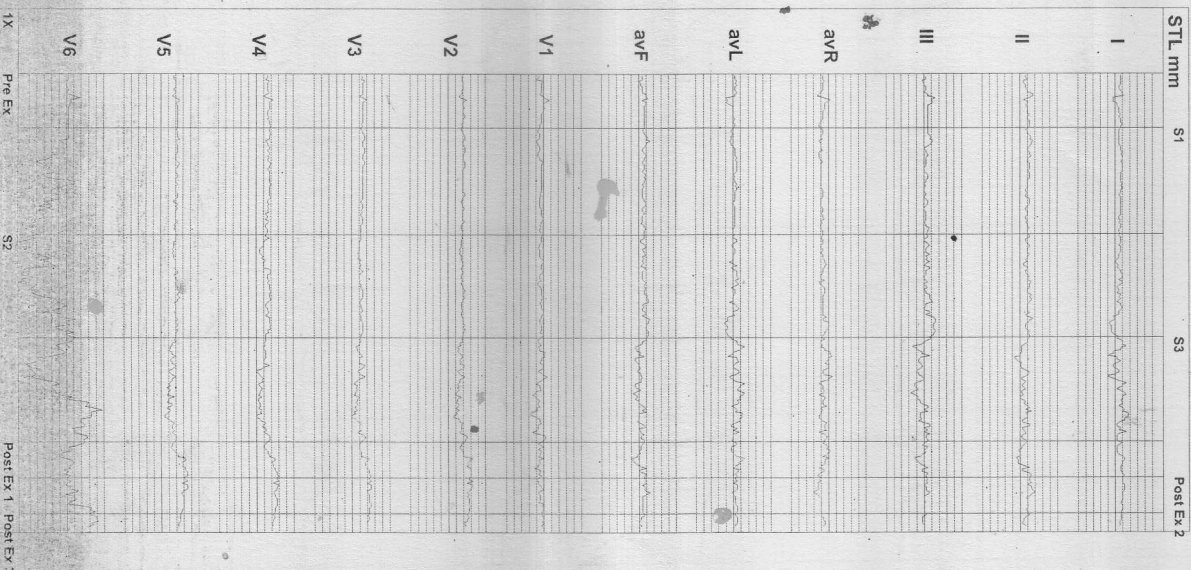

ANSHUMAN PANT
76 Kg / Ht-177 cms
Ref.No.:
Date: 13-02-2022 Time: 12:27 PM
Post J: 79 ms

Speed: --- mph
Grade: --- %
Protocol: Bruce
HR: 72
Meis: 1
BP: 124/76 mmHg
Target Hr: 38 % of 185
Ex Time: --- min:sec
Curr Time: 00:08
Filter: 0.1 - 100 Hz
Gain: 10 mm/mV
BLC: On
Notch On
Sweep: 25 mm/S
Median Sweep: 25 mm/S

Linked Medians
Pre Ex

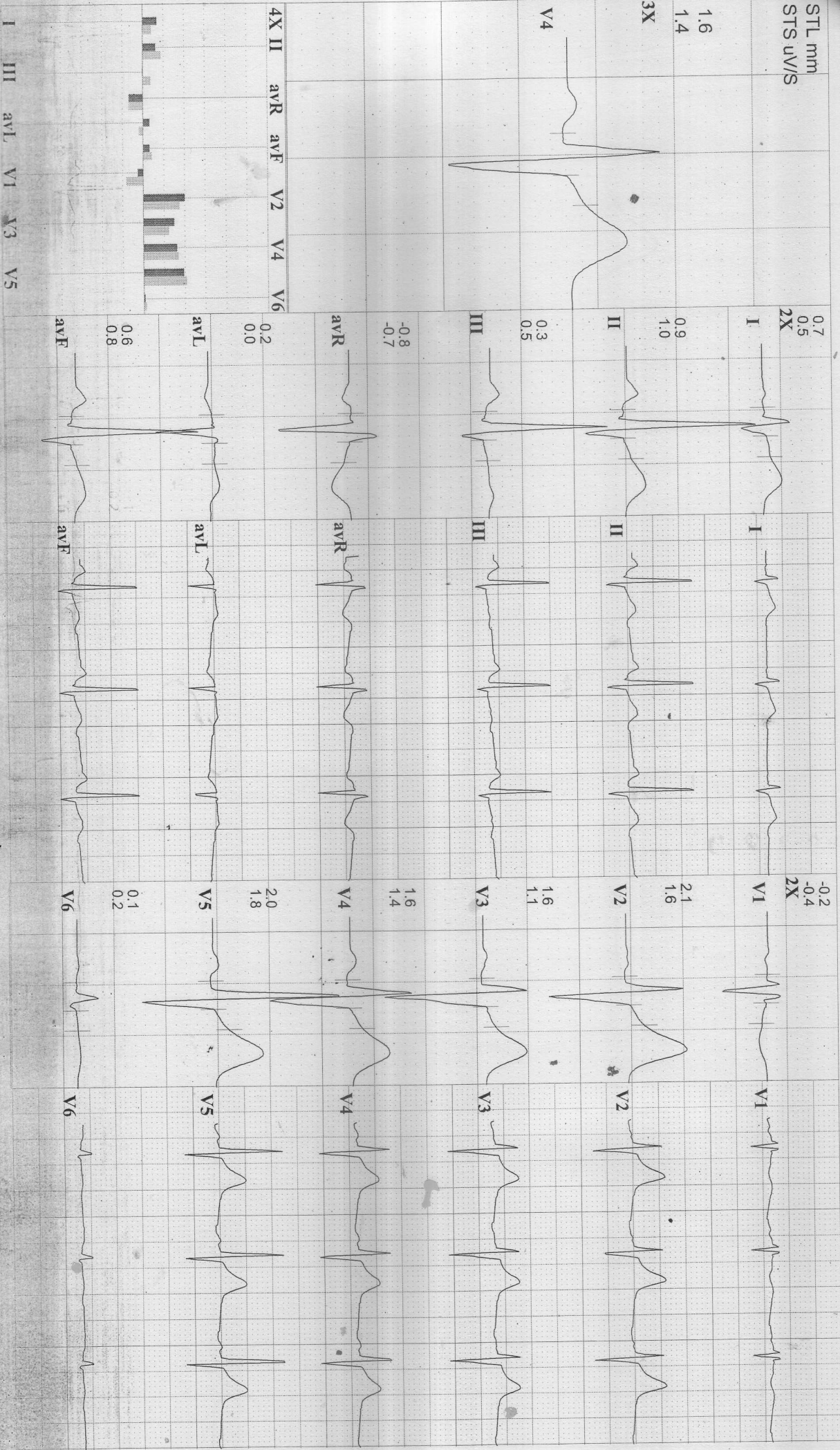

ANSHUMAN PANT

76 Kg / Ht-177 cms
Ref.No.:

Post J: 68 ms

Speed: --- mph Hr: 84 Target Hr: 45% of 185 Filter: 0.1 - 100 Hz Gain: 10 mm/mV
Grade: --- % Met: 1 Ex Time: --- min:sec BLC: On Sweep: 25 mm/s
Protocol: Bruce BP: 124/76 mmHg Curr Time: 00:19 NotchOn Median Sweep: 25 mm/s

Linked Medians
Pre Ex
Supine

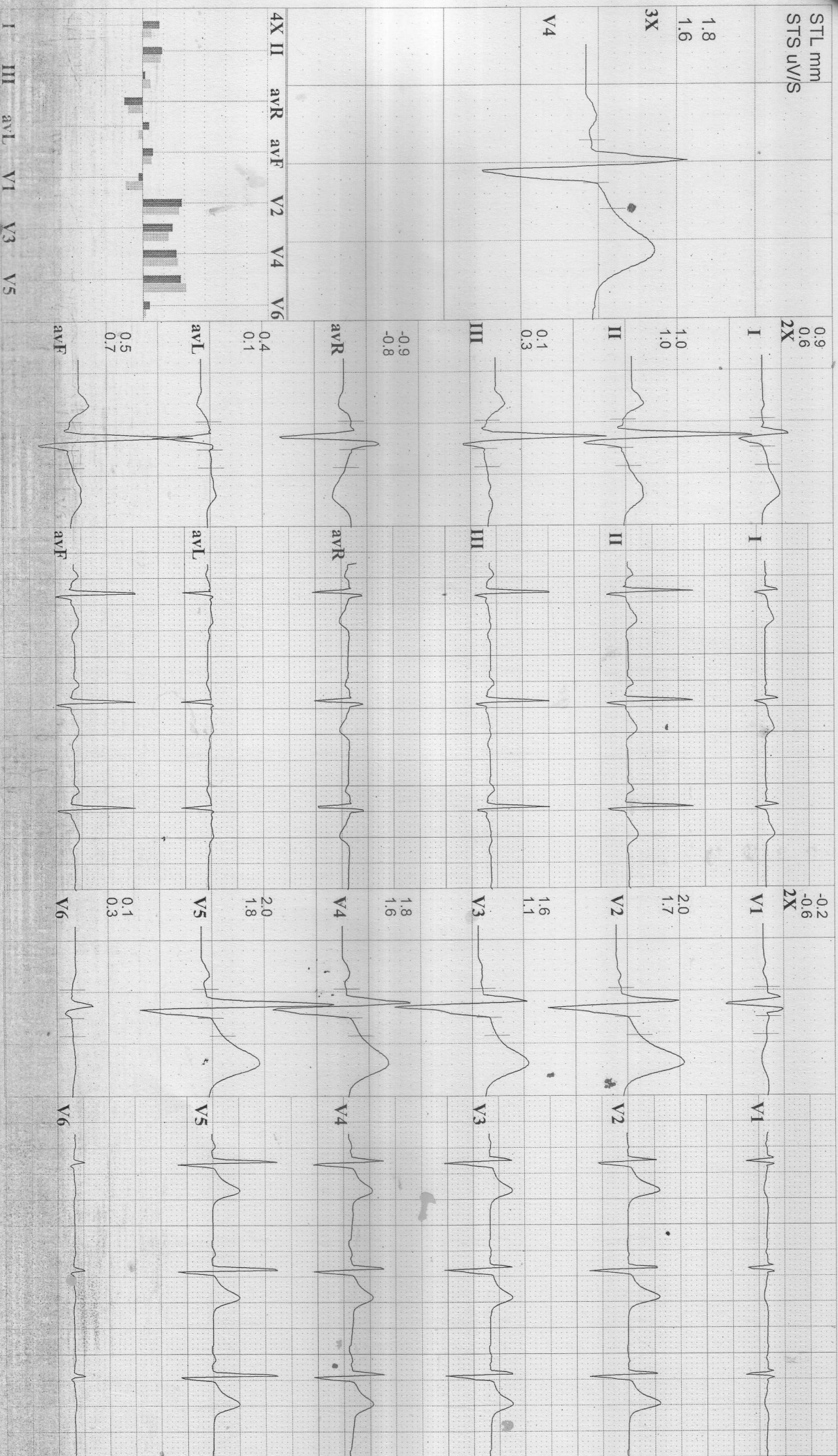

ANSHUMAN PANT

76 Kg / Ht-177 cms
Ref.No.:
Date: 13-02-2022 Time: 12:27 PM

Post J: 78 ms

Speed: --- mph Hr: 87 Target Hr: 47 % of 185 Filter: 0.1 - 100 Hz Gain: 10 mm/mV
Grade: --- % Met: 1 Ex Time: --- min:sec BLC: On Sweep: 25 mm/s
Protocol: Bruce BP: 124/76 mmHg Curr Time: 00:51 Notch On Median Sweep: 25 mm/s

Linked Medians
Pre Ex
Standing

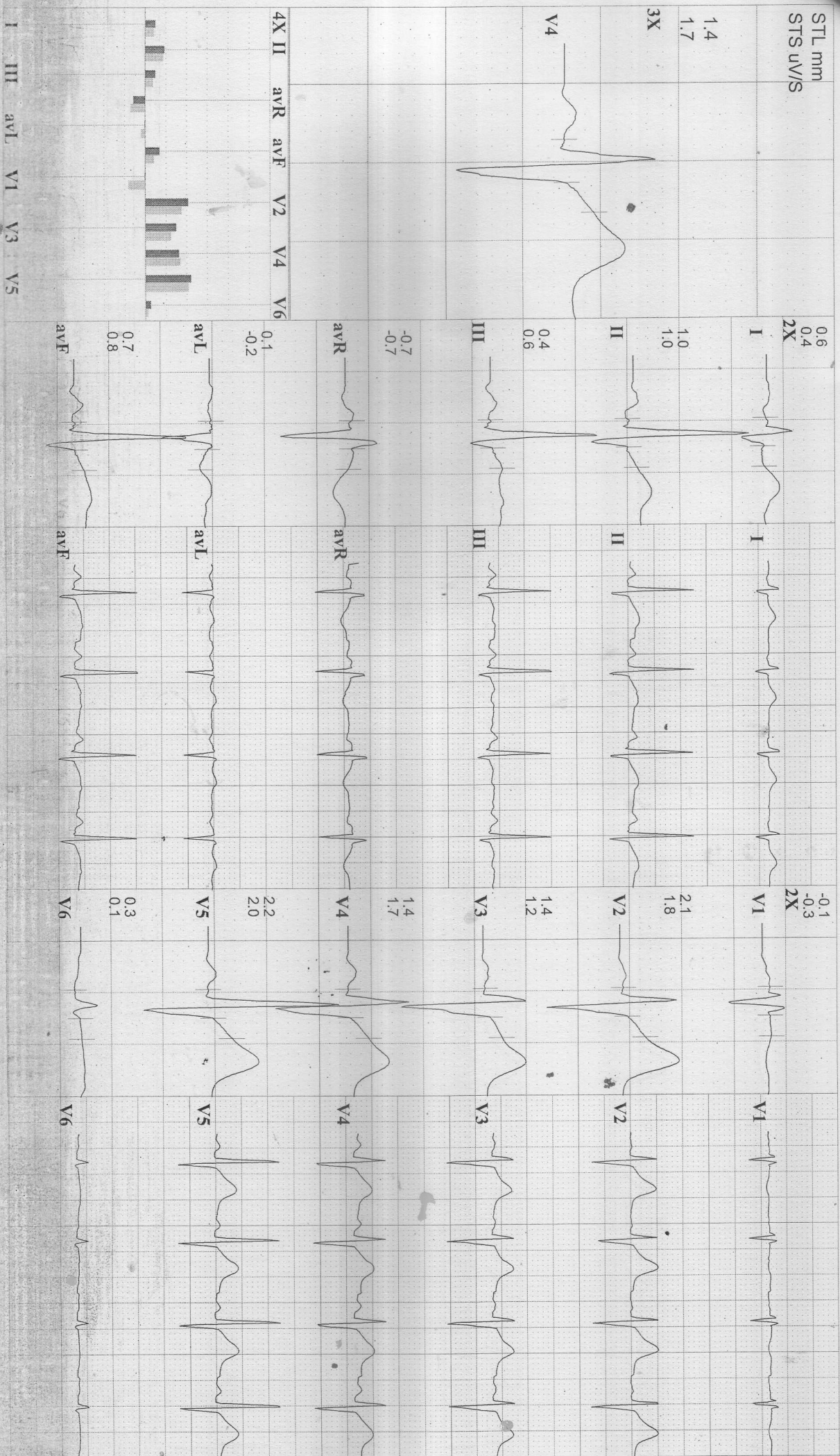

PAN HEALTH

SCO 56 SEC 47 D CHD

ANSHUMAN PANT

76 Kg / Ht-177 cms

Ref.No.:

Date: 13-02-2022 Time: 12:27 PM

Post J: 74 mS

Speed: --- mph Hr: 84

Grade: ---% Mets: 1

Protocol: Bruce BP: 124/76 mmHg

Target Hr: 45% of 185

Ex Time: --- min:sec

Filter: 0.1 - 100 Hz

BLC: On

Gain: 10 mm/mV

Sweep: 25 mm/S

Median Sweep: 25 mm/S

Linked Medians

Pre Ex

Hyp Vent

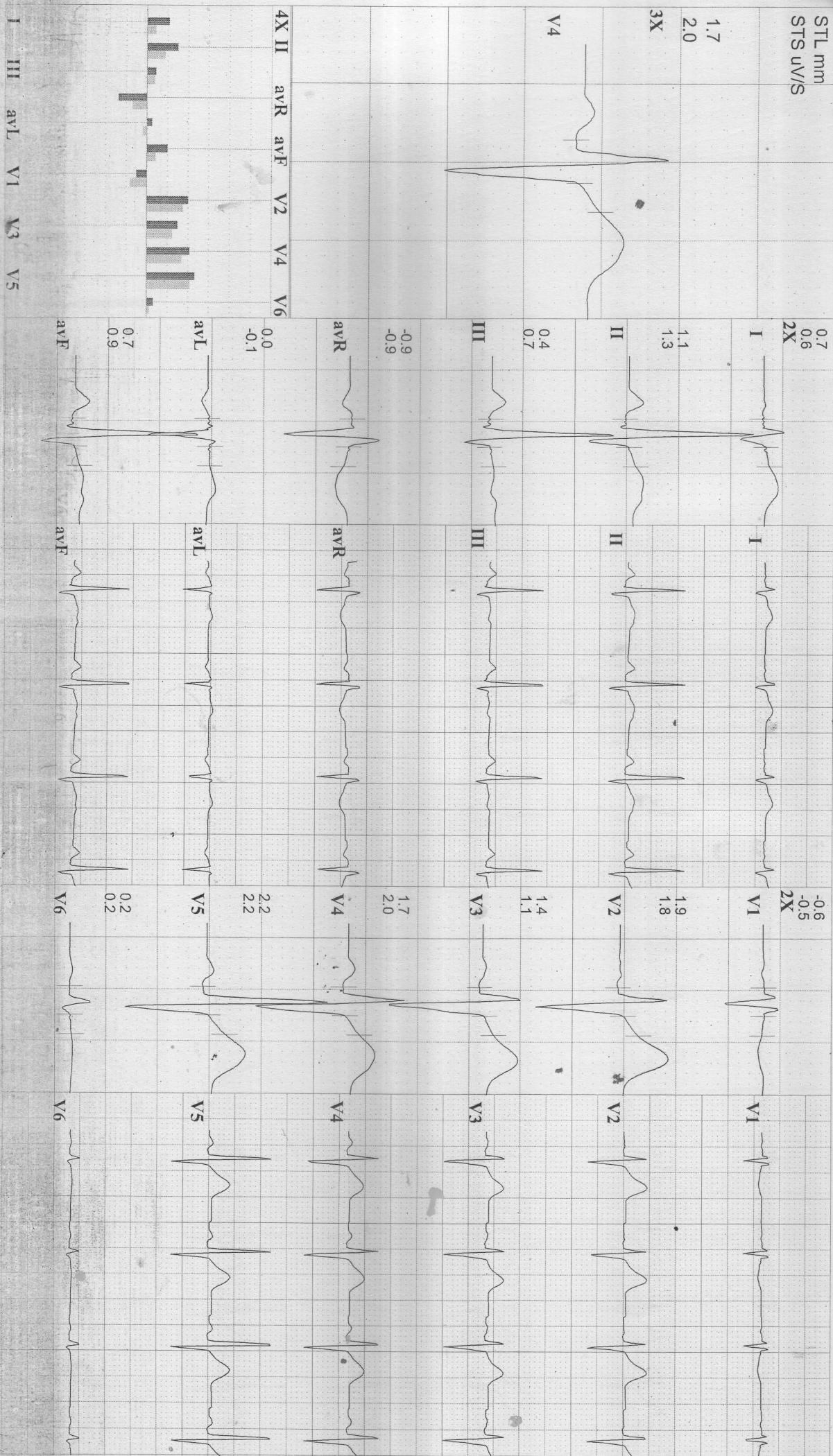

ANSHUMAN PANT
S/M 76 Kg / Ht-177 cms
Ref.No.:
Date: 13-02-2022 Time: 12:27 PM
Post J: 79 ms

Speed: 1.7 mph Hr: 96 Target Hr: 51 % of 185 Filter: 0.1 - 100 Hz Gain: 10 mm/mV
Grade: 10 % Metrs: 4.8 Ex Time: 03:00 BLC: On Sweep: 25 mm/S
Protocol: Bruce BP: 124/76 mmHg Curr Time: 04:21 Notch: On Median Sweep: 25 mm/S

Linked Medians
S1

STL mm
STS uv/s

1.5
1.6
3X

V4

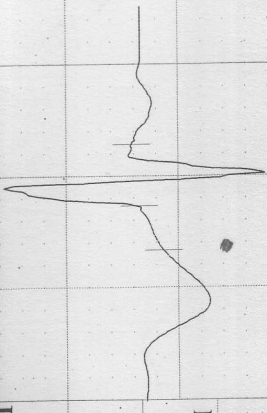

0.6
0.8
2X

I

1.1

1.0

II

1.1

0.4

0.3

III

0.4

0.3

III

-0.8

-0.9

avR

avR

0.1

0.3

avL

avL

0.8

0.6

avF

avF

-0.1
-0.2
2X

V1

2.0

1.8

V2

1.4

1.1

V3

1.4

1.1

V3

1.5

1.6

V4

V4

2.1

2.1

V5

V5

-3.8

1.0

V6

V6

4X II avR avF V2 V4 V6

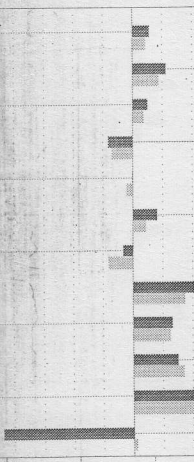

I III avL avF V1 V3 V5

ANSHUMAN PANT
S/M 76 Kg / HL-177 cms Ref.No.:
Date: 13-02-2022 Time: 12:27 PM
Post J: 71 ms

Speed: 2.5 mph Hr: 127 Target Hr: 68 % of 185 Filter: 0.1 - 100 Hz Gain: 10 mm/mV
Grade: 12 % Mets: 6.9 Ex Time: 06:00 BLC: On Sweep: 25 mm/s
Protocol: Bruce BP: 145/90 mmHg Curr Time: 07:21 Notch On Median Sweep: 25 mm/s

Linked Medians
S2

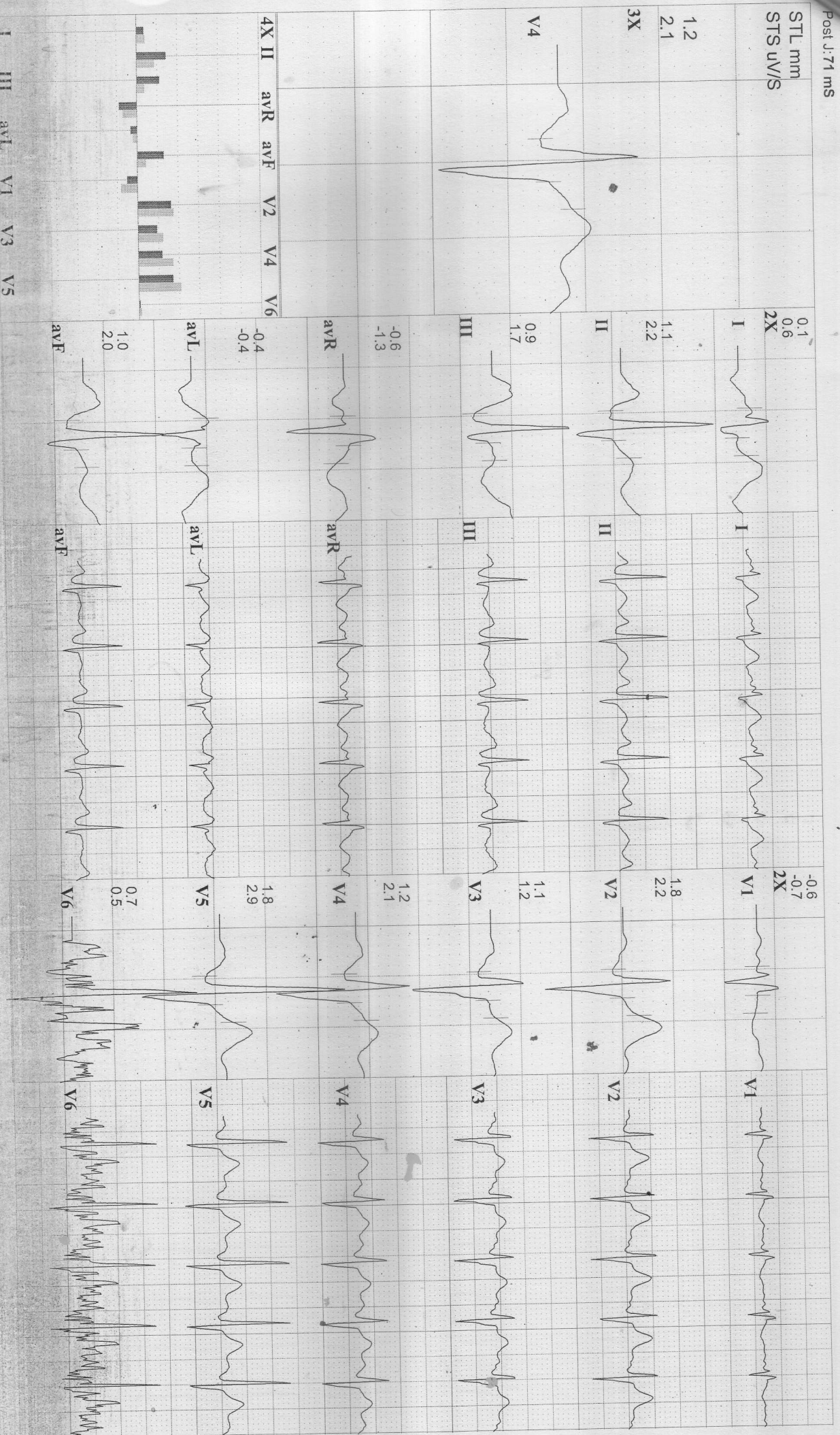

ANSHUMAN PANT
76 Kg / Ht-177 cms
Date: 13-02-2022 Time: 12:27 PM
Post J: 64 ms

Speed: 3.4 mph Hr: 159 Target Hr: 85% of 185
Grade: 14% Met: 9.5 Ex Time: 08:57
Protocol: Bruce BP: 160/112 mmHg Curr Time: 10:18
Filter: 0.1 - 100 Hz Gain: 10 mm/mV
BLC: On Sweep: 25 mm/s
Notch On Median Sweep: 25 mm/s

Linked Medians
Peak Ex

STL mm
STS uV/S

0.8-
2.9
2X
-0.2
-1.8
2X

1.5
2.8
3X

I 1.1
II 3.6
III 0.2
1.7
V1 2.1
V2 2.6
V3 1.1
V4 1.5
V5 1.7
V6 2.2

V4

II 1.1
III 0.2
1.7
V2 2.1
V3 1.1
V4 1.5
V5 1.7
V6 2.2

V4

III 0.2
1.7
V3 1.1
V4 1.5
V5 1.7
V6 2.2

4X II avR avF V2 V4 V6

avR -0.7
-3.3
V4 1.5
V5 3.8
V6 1.6

avL

avL 0.5
0.9
V5 1.7
V6 1.6

avF

avF 0.7
2.9
V6 2.2
V6 1.6

I II III avL V1 V3 V5

I 1.1
II 3.6
III 0.2
1.7
V1 2.1
V2 2.6
V3 1.1
V4 1.5
V5 1.7
V6 2.2

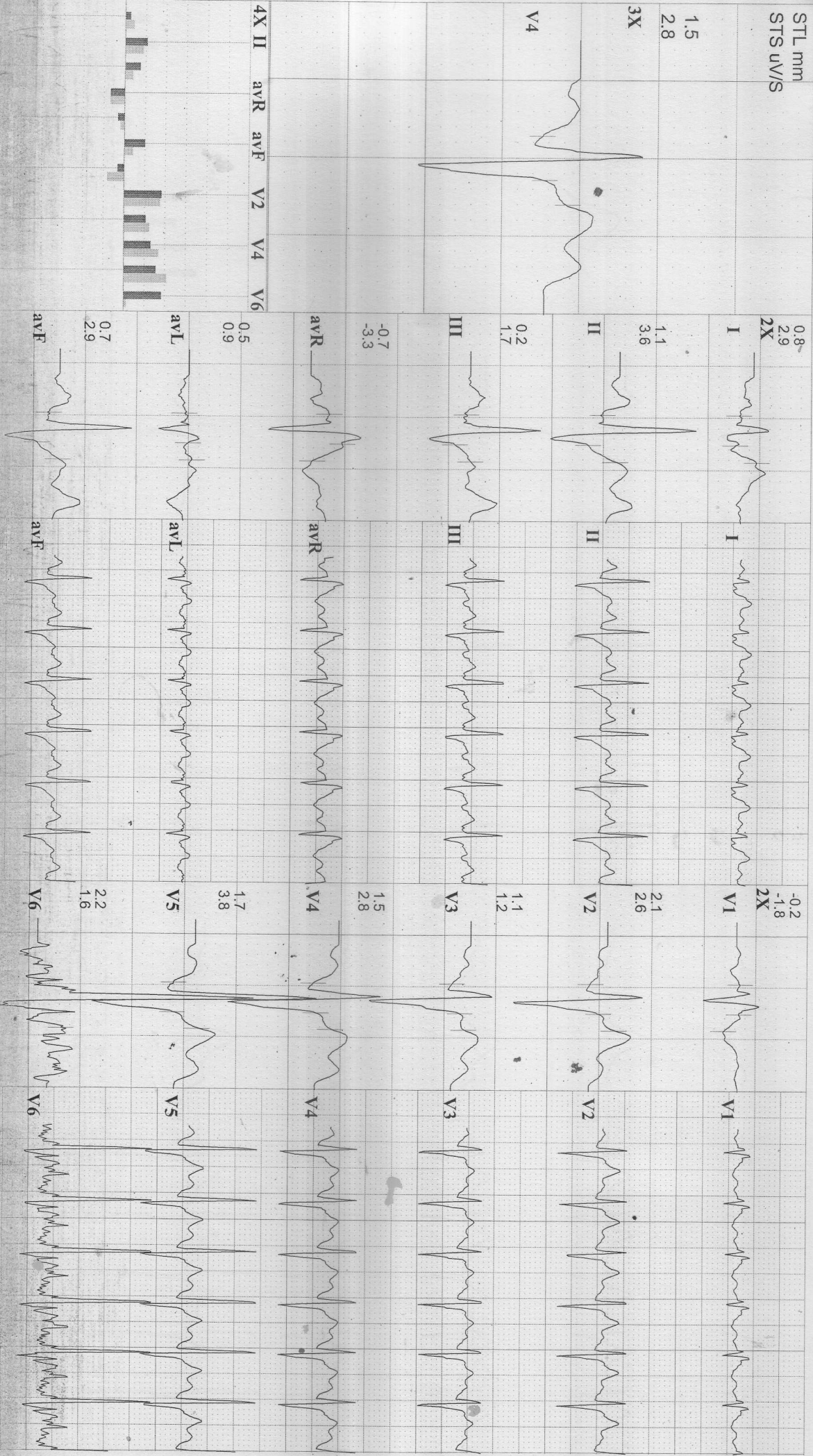

ANSHUMAN PANT
76 Kg / Ht-177 cms
Date: 13-02-2022 Time: 12:27 PM
Ref.No.:

Speed: --- mph
Grade: --- %
Protocol: Bruce
HR: 132
Mets: 1
BP: 149/108 mmHg
Target HR: 71 % of 185
Ex Time: 08:57
Curr Time: 11:18
Filter: 0.1 - 100 Hz
Gain: 10 mm/mV
BLC: On
NotchOn
Sweep: 25 mm/s
Median Sweep: 25 mm/s

Linked Medians
Post Ex 1

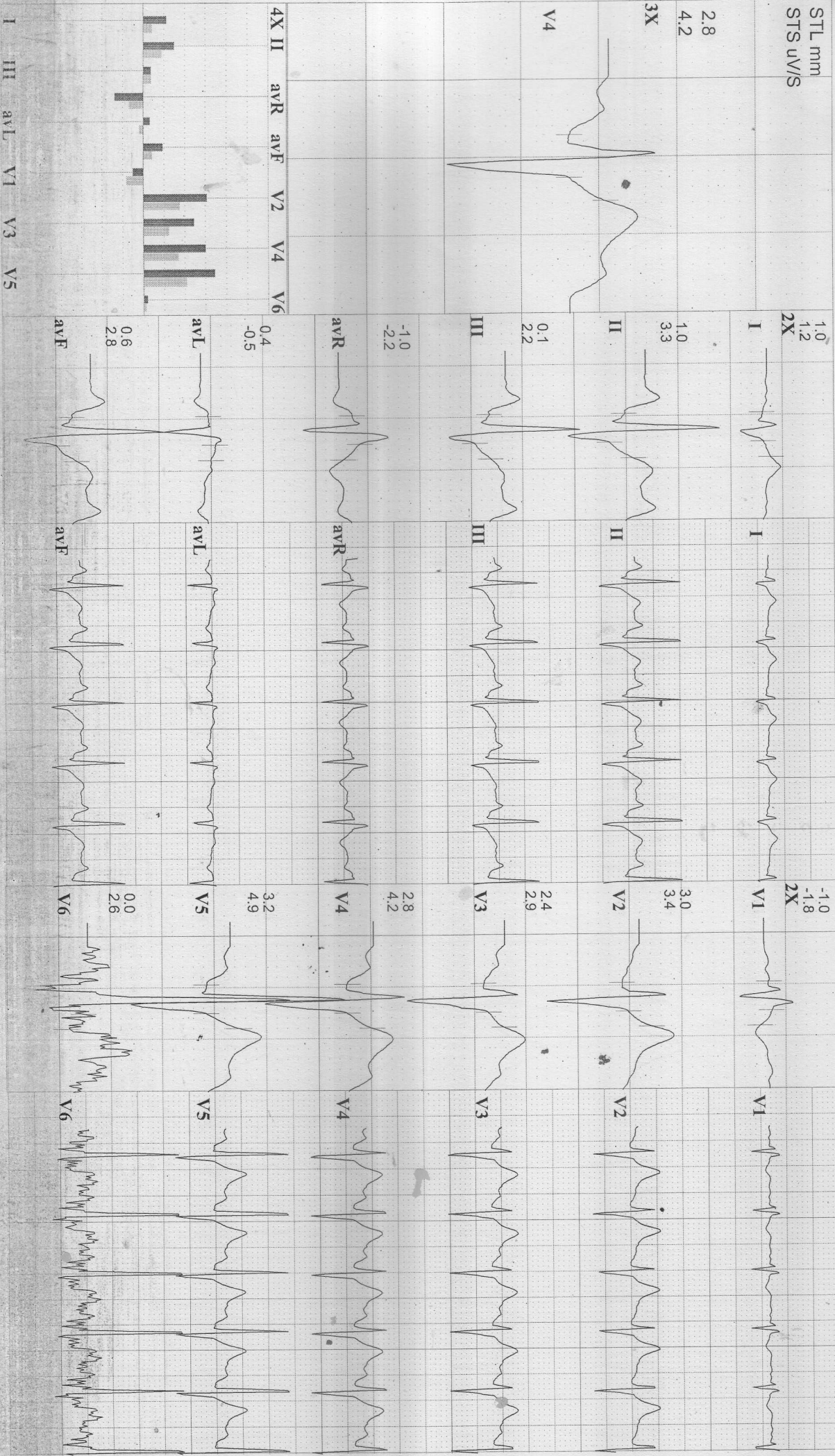

ANSHUMAN PANT

76 Kg / Ht-177 cms

Ref.No.:

Speed: --- mph
Grade: --- %
Protocol: Bruce

Hr: 113
Mets: 1
BP: 138/98 mmHg
Target Hr: 61% of 185
Ex Time: 08:57
Curr Time: 12:18

Filter: 0.1 - 100 Hz
BLC: On
Notch On

Gain: 10 mm/mV
Sweep: 25 mm/s
Median Sweep: 25 mm/s

Linked Medians
Post Ex 2

Post J: 63 ms

Date: 13-02-2022 Time: 12:27 PM

STL mm
STS uV/s

0.8
1.0
2X

-0.2
-0.5
2X

2.3
3.3

1.0
2.3

2.5
2.9

3X

2.3

2.5

V4

0.3
1.3

2.1
2.6

0.3
1.3

2.1
2.6

-0.9
-1.7

2.3
3.3

0.3
-0.1

2.5
3.7

0.6
1.8

3.3
6.4

0.6
1.8

3.3
6.4

I III avL avR V1 V2 V3 V4 V5 V6

0.6
1.8

3.3
6.4

