

 भारत सरकार
GOVERNMENT OF INDIA

 रोहित कुमार सिंह
Rohit Kumar Singh
जन्म वर्ष / Year of Birth : 1993
पुरुष / Male

7765 6286 9419



आधार – आम आदमी का अधिकार

Rohit

MEDIFIRST DIAGNOSTICS
BISTUPUR, JAMSHEDPUR
Mob:- 7479422411

[Signature]
Dr. P. C. Duxey
MD (Path), PGDMLS (Pune),
DHA (Apollo)
Chief Pathologist
Reg. No:-20787



ECG

27 / ROHIT KUMAR SINGH / 28 Yrs / M / 178Cms. / 74Kgs. / Non Smoker

Heart Rate : 90 bpm / Tested On : 11-Dec-21 11.32.13 / HF 0.05 Hz - LF 100 Hz / Notch 50 Hz / Sn 1.00 Cm/mV / Sw 25 mm/s

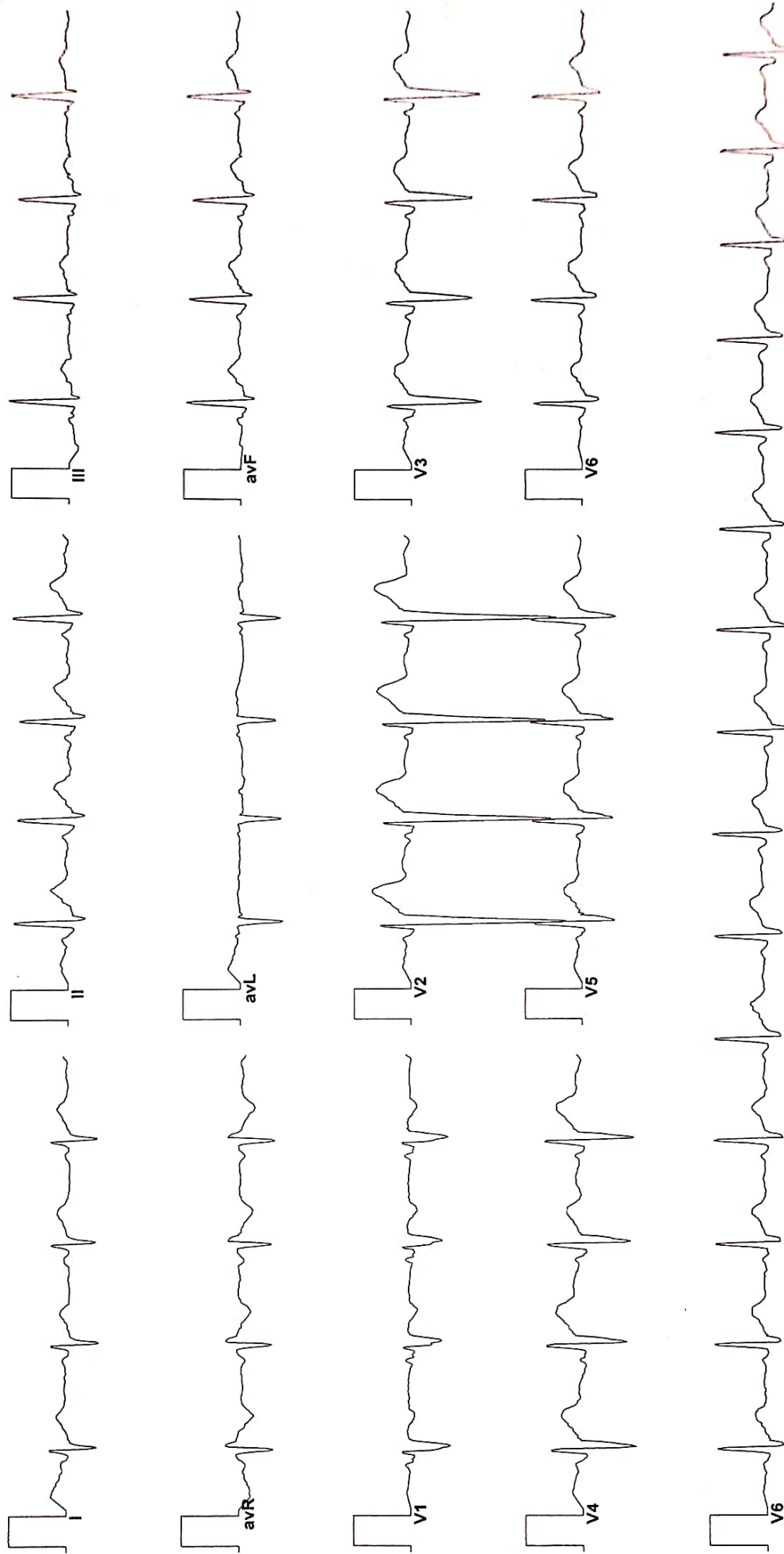

Vent Rate : 90 bpm
 PR Interval : 116 ms
 QRS Duration: 92 ms
 QT/QTc Int : 354/407 ms
 P-QRS-T axis: 70.00 • 102.00 • 60.00 •
 Allergers ECG (Pisces)(PIS215190517)

S. Biswas
DR. S. BISWAS
 MBBS, MD

MEDIFIRST DIAGNOSTICS
 BISTUPUR, JAMSHEDPUR
 MOB: 747222111

Reg No 14798

Collected at :
Address :
Collected On : 11-Dec-21 11:57 am



MEDIFIRST DIAGNOSTICS

M medifirstdiagnostics@gmail.com
+91-7903980054

Transaction No : MFD/2021/0401
Patient Id : 968478548

Patient's Name : Mr ROHIT KUMAR SINGH
Referred by Dr : MEDIWHEEL

Age : 28 Sex : MALE
Report on : 11-Dec-21 3:58 pm

Test Name	Result	Units	Normal Range
Immunology			
THYROID PROFILE TOTAL , SERUM			
TRI-IODO THYRONIN, (T3)	: 85.3	ng/dL	60 - 181
THYROXIN, (T4)	: 7.9	micro gm/dl	3.20 - 12.6
THYROID STIMULATING HORMONE	: 4.5	micro IU/ml	0.35 - 5.5

Interpretation(s)

Thyroid Stimulating Hormone (TSH) stimulates the production and secretion of the metabolically active thyroid hormones, thyroxine (T4) and triiodothyronine (T3), by interacting with a specific receptor on the thyroid cell surface. The synthesis and secretion of TSH is stimulated by Thyrotropin releasing hormone (TRH), the hypothalamic tripeptide, in response to low levels of circulating thyroid hormones. Elevated levels of T3 and T4 suppress the production of TSH via a classic negative feedback mechanism. Failure at any level of regulation of the hypothalamic-pituitary-thyroid axis will result in either underproduction (hypothyroidism) or overproduction (hyperthyroidism) of T4 and/or T3.

Interferences:

T4 and T3 circulates in reversibly bound form with Thyroid binding globulins (TBG), and to a lesser extent albumin and Thyroid binding Pre Albumin. Conditions in which TBG and protein levels alter such as pregnancy, excess estrogens, androgens, anabolic steroids and glucocorticoids may severely affect the T3 and T4 levels and may cause false thyroid values for thyroid function tests. Normal levels of T4 can also be seen in Hyperthyroid patients with : T3 Thyrotoxicosis, Decreased binding capacity due to hypoproteinemia or ingestion of certain drugs (eg: phenytoin, salicylates). Serum T4 levels in neonates and infants are higher than values in the normal adult, due to the increased concentration of TBG in neonate serum. T4 may be normal in central hypothyroidism, recent rapid correction of hyperthyroidism or hypothyroidism, pregnancy, phenytoin therapy. Autoimmune disorders may produce spurious results. Various drugs can interfere with the test result. T4 has a diurnal rhythm so values may vary if sample collection is done at different times of the day.

MEDIFIRST DIAGNOSTICS
BISTUPUR, JAMSHEDPUR
Mob: 7479422411

*** End of Report ***

Dr. P. S. Duley
MD (Path), JGDMLS (Pune),
DHA (Apollo)
Chief Pathologist
Reg. No:-20787

Collected at :
Address :
Collected On : 11-Dec-21 11:57 am



MEDIFIRST DIAGNOSTICS

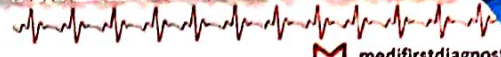

M medifirstdiagnostics@gmail.com
+91-7903980054

Transaction No : MFD/2021/0401
Patient Id : 968478548

Patient's Name : Mr ROHIT KUMAR SINGH
Referred by Dr : MEDIWHEEL

Age : 28 Sex : MALE
Report on : 11-Dec-21 3:57 pm

Test Name	Result	Units	Normal Range
-----------	--------	-------	--------------

Clinical Pathology

Urine Cotinine

Observation : NEGATIVE <200 ng/dl

METHOD :- Qualitative Immunochromatographic Assay or Rapid self controlled immuassay based on the Principle of competitive binding.

Clinical Significance :

Cotinine levels <10 ng/mL are considered to be consistent with no active smoking. Values of 10 ng/mL to 100 ng/mL are associated with light smoking or moderate passive exposure, and levels above 300 ng/mL are seen in heavy smokers - more than 20 cigarettes a day. In urine, values between 11 ng/mL and 30 ng/mL may be associated with light smoking or passive exposure, and levels in active smokers typically reach 500 ng/mL or more. In saliva, values between 1 ng/ml and 30 ng/ml may be associated with light smoking or passive exposure, and levels in active smokers typically reach 100 ng/ml or more. Cotinine assays provide an objective quantitative measure that is more reliable than smoking histories or counting the number of cigarettes smoked per day. Cotinine also permits the measurement of exposure to second-hand smoke (passive smoking)



MEDIFIRST DIAGNOSTICS
BISTUPUR, JAMSHEDPUR
Mob: 7479422411

*** End of Report ***

Dr. P. C. Dube
MD (Path), PGDMLS (Pune),
DHA (Apollo)
Chief Pathologist
Reg. No:- 20787

ected at :
ress :
lected On : 11-Dec-21 11:57 am



MEDIFIRST DIAGNOSTICS

M medifirstdiagnostics.in@gmail.com
+91-7903980054

action No : MFD/2021/0401
ient Id : 968478548

Patient's Name : Mr ROHIT KUMAR SINGH
Referred by Dr : MEDIWHEEL

Age : 28 Sex : MALE
Report on : 11-Dec-21 3:57 pm

Test Name	Result	Units	Normal Range
-----------	--------	-------	--------------

Urine Test

Physical Examination

Colour : PALE YELLOW
Quantity : 20 ML
Appearance : CLEAR
Deposits : NIL
Specific Gravity : 1.020
Reaction(Ph) : ACIDIC 4.8 - 7.6

Chemical Examination

Sugar : ABSENT
Albumin : ABSENT
Phosphate : ABSENT
Bile Salt : ABSENT
Bile Pigment : ABSENT
Urobilinogen : NORMAL
Acetone : ABSENT
Blood : ABSENT

Microscopic Examination

R.B.C. : ABSENT /hpf
PUS(WBC) Cells : 1 - 2 /hpf
Epithelial Cells : A FEW /hpf
Casts : ABSENT
Crystals : ABSENT
Others : ABSENT

*** End of Report ***

MEDIFIRST DIAGNOSTICS
BISTUPUR, JAMSHEDPUR
Mob: 7478422411

Dr. P. S. Dixey
MD (Path), DGO (Pune),
DHA (Apollo)
Clinical Pathologist
Reg. No. 1787

collected at :
address :
collected On : 11-Dec-21 11:57 am



MEDIFIRST DIAGNOSTICS

M medifirstdiagnostics.jrd@gmail.com
+91-7903980054

Transaction No : MFD/2021/0401
Patient Id : 968478548

Patient's Name : Mr ROHIT KUMAR SINGH
Referred by Dr : MEDIWHEEL

Age : 28 Sex : MALE
Report on : 11-Dec-21 3:56 pm

Test Name	Result	Units	Normal Range
-----------	--------	-------	--------------

Serology

HIV 1&2

(Human Immunodeficiency Virus) : NON REACTIVE

Method : Tridot

Note :

The above test is a screening test for detection of HIV I and II antibodies in human serum or plasma immobilized on an immunofiltration membrane. HIV I and HIV II viruses share many morphological and biological characteristics. It is likely that due to this reason, their antibodies behave via cross reactivity of 30-70 % Then tested using Recombinant proteins. Appearance of dots of HIV I and HIV II antibodies on the test device does not necessarily imply co-infection from HIV I and HIV II. This is only a screening test. All positive detected sample shall be reconfirmed by using WESTERN BLOT techniques. Negative test result does not exclude the possibility of infection or exposure to HIV.

HEALTH CARE
MEDIFIRST DIAGNOSTICS

MEDIFIRST DIAGNOSTICS
BISTUPUR, JAMSHEDPUR
Mob: 7479422411

*** End of Report ***

Dr. P. L. Dikhey
MD (Genl), PGDMLS (Pune),
DHA (Apollo)
Chief Pathologist
Reg. No:-20787

Collected at :

Address :

Collected On : 11-Dec-21 11:57 am



HEALTH CARE

MEDIFIRST DIAGNOSTICS

M medifirstdiagnostics@gmail.com

+91-7903980054

Transaction No : MFD/2021/0401

Patient's Name : Mr ROHIT KUMAR SINGH

Age : 28 Sex : MALE

Patient Id : 968478548

Referred by Dr : MEDIWHEEL

Report on : 11-Dec-21 3:55 pm

Test Name

Result

Units

Normal Range

Biochemistry

LIVER FUNCTION TEST (LFT)

BILIRUBIN (Total)	: 0.78	mg/dl	0.2 - 1.0
BILIRUBIN (Direct)	: 0.25	mg%	0 - 1
BILIRUBIN (Indirect)	: 0.53	mg%	0.1 - 1.0
SGOT/AST	: 19.6	IU/L	8 - 37
SGPT/ALT	: 34.5	IU/L	5 - 40
ALKALINE PHOSPHATASE	: 85.9	IU/L	40 - 125
GGT(Gamma Glutamyl Transferase)	: 29.8	U/L	15 - 85
Total Protein	: 6.4	gm/dl	5 - 8
ALBUMIN	: 3.5	mg/dl	3.5 - 5
Globulin	: 2.9	gm/dl	2.3 - 3.5
A/G Ratio	: 1.21		1.2 - 1.5
Austalia Antigen(HBsAg)	: NEGATIVE		

LIPID PROFILE TEST

Serum Cholestrol	: 201.6	mg/dl	125 - 225
Serum Triglyceride	: 95.6	mg/dl	25 - 160
HDL Cholestrol	: 56.9	mg/dl	30 - 70
LDL Cholestrol	: 125.58	mg/dl	35 - 150
VLDL Cholestrol	: 19.12	mg/dl	7 - 35
LDLC/HDLC Ratio	: 2.21	↓	2.5 - 3.5
Serum Cholestrol/HDLC Ratio	: 3.54		3.0 - 5.0

*** End of Report ***

MEDIFIRST DIAGNOSTICS

BISTUPUR, JAMSHEDPUR

(Mob: 7479422411)

Dr. P. L. Durey
MD (Path), PGDMLS (Pune),
DHA (Apollo)
Chief Pathologist
Reg. No. 1973

Page 1 of 1

Collected at :
Address :
Collected On : 11-Dec-21 11:57 am



MEDIFIRST DIAGNOSTICS

M medifirstdiagnostics@gmail.com
+91-7903980054

Transaction No : MFD/2021/0401 Patient's Name : Mr ROHIT KUMAR SINGH Age : 28 Sex : MALE
Patient Id : 968478548 Referred by Dr : MEDIWHEEL Report on : 11-Dec-21 3:55 pm

Test Name	Result	Units	Normal Range
Biochemistry			
Glucose Fasting, Plasma	: 85.3	mg/dl	70 - 110
URIC ACID	: 5.8	mg/dl	3.5 - 7.0
BLOOD UREA	: 36.9	mg/dl	20 - 40
BUN	: 5.9	mg/dl	5 - 25
SERUM CREATININE	: 0.92	mg/dl	0.6 - 1.4
Haematology			
ABO & Rh TYPE	: "B" POSITIVE		
Glycosylated Hemoglobin(HbA1c)			
Result	: 5.4	Non-Diabetic Range:4.0-6.0% . American Diabetic Association Target:7.0	4 - 7
Mean Glucose Plasma	: 108.28	<116.0mg/dl	0 - 116

Note:-

Hemoglobin A1c is frequently used to help diagnosed diabetics determine how elevated their uncontrolled blood glucose levels have been. It may be ordered several times while control is being achieved, and then several times a year to verify that good control is being maintained. The A1c test may be used to screen for and diagnose diabetes. However, A1c should not be used for diagnosis in pregnant women, people who have had recent severe bleeding or blood transfusions, those with chronic kidney or liver disease, and people with blood disorders such as iron-deficiency anemia, vitamin B12 anemia, and hemoglobin variants.

MEDIFIRST DIAGNOSTICS
BISTUPUR, JAMSHEDPUR
Mob: 7479422411

*** End of Report ***

Dr. P. C. Dubey
MD (Path), PGDMLS (Pune),
DPA (Apollo)
Chief Pathologist
Reg. No:-20787

Collected at :

Address :

Collected On : 11-Dec-21 11:57 am



HEALTH CARE

MEDIFIRST DIAGNOSTICS

M medifirstdiagnostics@gmail.com

+91-7303900554

Transaction No : MFD/2021/0401

Patient's Name : Mr ROHIT KUMAR SINGH

Age : 28 Sex : MALE

Patient Id : 968478548

Referred by Dr : MEDIWHEEL

Report on : 11-Dec-21 3:52 pm

Test Name	Result	Units	Normal Range
Haematology			
Complete Blood Count			
Haemoglobin	: 15.6	gm/dl	12 - 16
Red Blood Cell Count	: 4.8	mil/cmm	3.8 - 5.8
White Blood Cell Count	: 8600	/cmm	4000 - 11000
Packed Cell Volume(Haematocrit)	: 42.3	%	35 - 47
Mean Corpuscular Volume	: 88.12	cu micron	76 - 96
Mean CorpuscularHaemoglobin	: 32.5	↑ picgrams	27 - 32
Mean Corpuscular HB Con.	: 36.88	↑ g/dl	32 - 36
Red Cell Distribution Width	: 14.8	%	11 - 16
Platelet Count	: 270000	/cmm	150000 - 450000
Mean Platelet Volume	: 8.6	fL	6.8 - 10.9
WBC Differential Count			
Neutrophils	: 62	%	40 - 70
Lymphocytes	: 36	%	20 - 45
Monocytes	: 1	%	0 - 8
Eosinophils	: 1	%	0 - 6
Basophils	: 0	%	0 - 1
ESR (Erythrocyte Sedimentation Rate)			
Observation	: 14	mm 1st Hr	0 - 20

Note :

Complete Blood Count

The cell morphology is well preserved for 24 hrs. However after 24-48 hrs a progressive increase in MCV and HCT is observed leading to a decrease in MCHC. A direct smear is recommended for an accurate differential count and for examination of RBC morphology.

MEDIFIRST DIAGNOSTICS

BISTUPUR, JAMSHEDPUR

Phone: 7473422111

*** End of Report ***

Dr. P. U. Dubey
MD (Path), PGDMLS (Pune),
DHA (Apetto)
Chief Pathologist
Reg. No:-20787



22 / ROHIT KUMAR SINGH / 28 Yrs / M / 178 Cms / 74 Kg Date: 11-Dec-2021

Stage	Time	Duration	Belt Speed (mph)	Elevation	METs	Rate	%THR Achieved	BP	RPP	PVC	Comments
Supine	00:29	0:28	00.0	00.0	01.0	090	47 %	120/80	108	00	
Standing	00:45	0:16	00.0	00.0	01.0	087	45 %	120/80	104	00	
HV	00:58	0:13	00.0	00.0	01.0	093	48 %	120/80	111	00	
Warm Up	01:20	0:22	00.0	00.0	01.0	088	46 %	124/84	109	00	
ExStart	01:41	0:21	01.0	00.0	01.0	098	51 %	124/84	121	00	
BRUCE Stage 1	04:41	3:00	01.7	10.0	04.7	118	61 %	128/88	151	00	
BRUCE Stage 2	07:41	3:00	02.5	12.0	07.1	132	69 %	132/92	174	00	
BRUCE Stage 3	10:41	3:00	03.4	14.0	10.2	165	86 %	137/96	226	00	
PeakX	10:51	0:10	04.2	16.0	10.4	166	86 %	139/98	230	00	
Recovery	11:20	0:29	01.1	00.0	07.3	161	84 %	134/95	215	00	
Recovery	13:50	3:00	00.0	00.0	01.0	124	65 %	131/90	162	00	
Recovery	13:58	3:07	00.0	00.0	01.0	114	59 %	132/85	150	00	

Findings :

Exercise Time : 09:10
 Max HR Attained : 166 bpm 86% of Target 192
 Max BP Attained : (Sys) 139/98
 Max Workload Attained : 10.4 Good response to induced stress
 Max ST Dep Lead & Value : III & -2.5 mm in Stage 3 mm
 Test End Reasons : Test Complete, Heart Rate Achieved

Report :

(GEM/214190403/RJ/Alingere

MEETFIRST DIAGNOSTICS
 BISTUPUR, JAMSHEDPUR
 Mob: 7479422411

[Signature]
 DR. S. BISWAS
 MBBS, MD
 REG NO 14795

22 / ROHIT KUMAR SINGH / 28 YRS / M / 178 Cms / 74 Kg / HR : 90

Date: 11-Dec-2021 11:33:18 AM METS: 1.0/ 90 bpm 46% of THR BP: 120/80 mmHg Combined Medians/ BLC On/ Notch On/ HF 0.05 HZ/ LF 100 Hz

EXTime: 00:28 0.0 mph, 0.0%

Supine

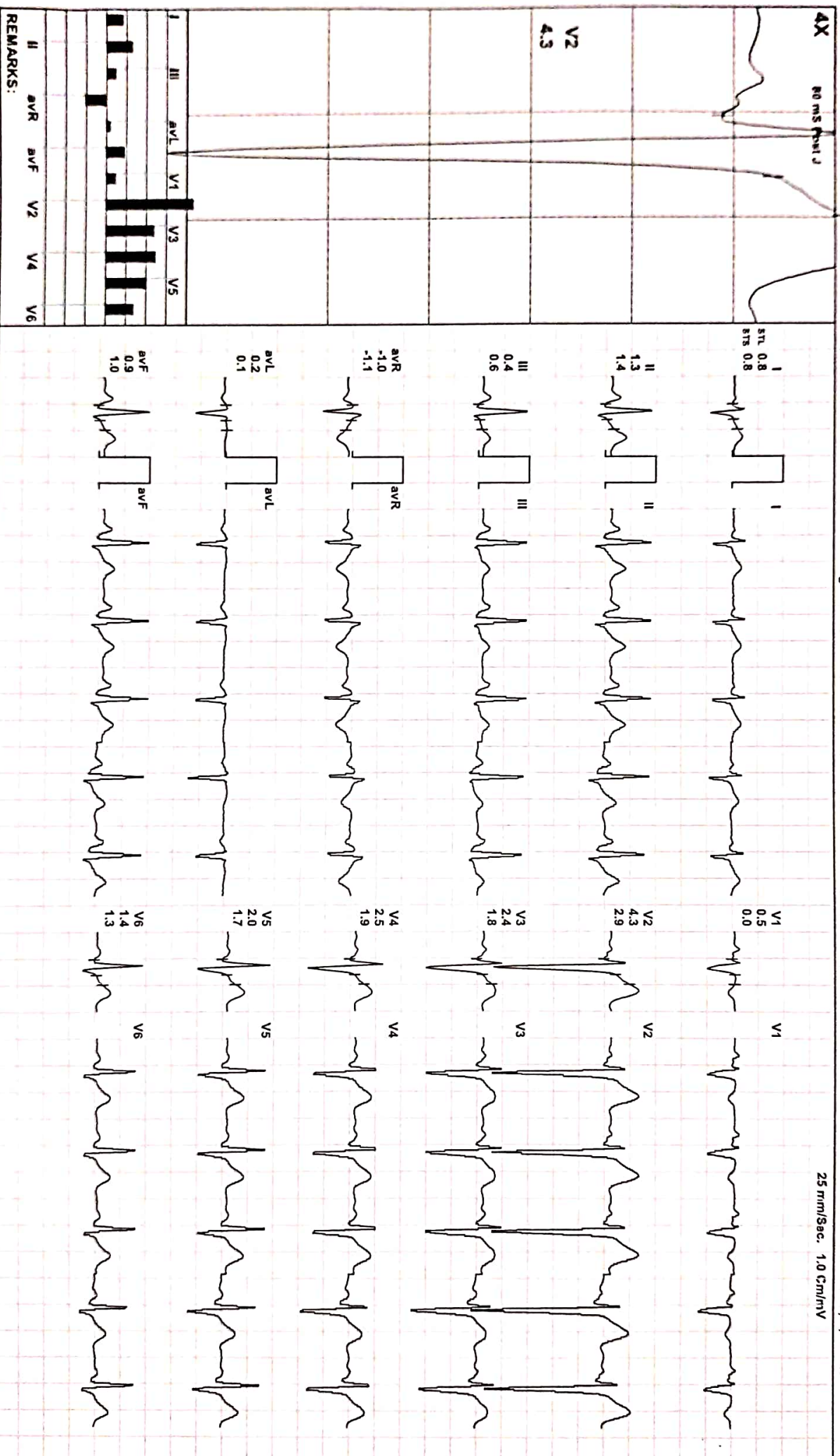

REMARKS:

22 / ROHIT KUMAR SINGH / 28 YRS / M / 178 Cms / 74 Kg / HR : 87

Date: 11-Dec-2021 11:33:18 AM METS: 1.0/ 87 bpm 45% of THR BP: 120/80 mmHg Combined Medians/ BLC On/ Notch On/ HF 0.05 HZLF 100 Hz

EXTime: 00:44 0.0 mph, 0.0%

Standing

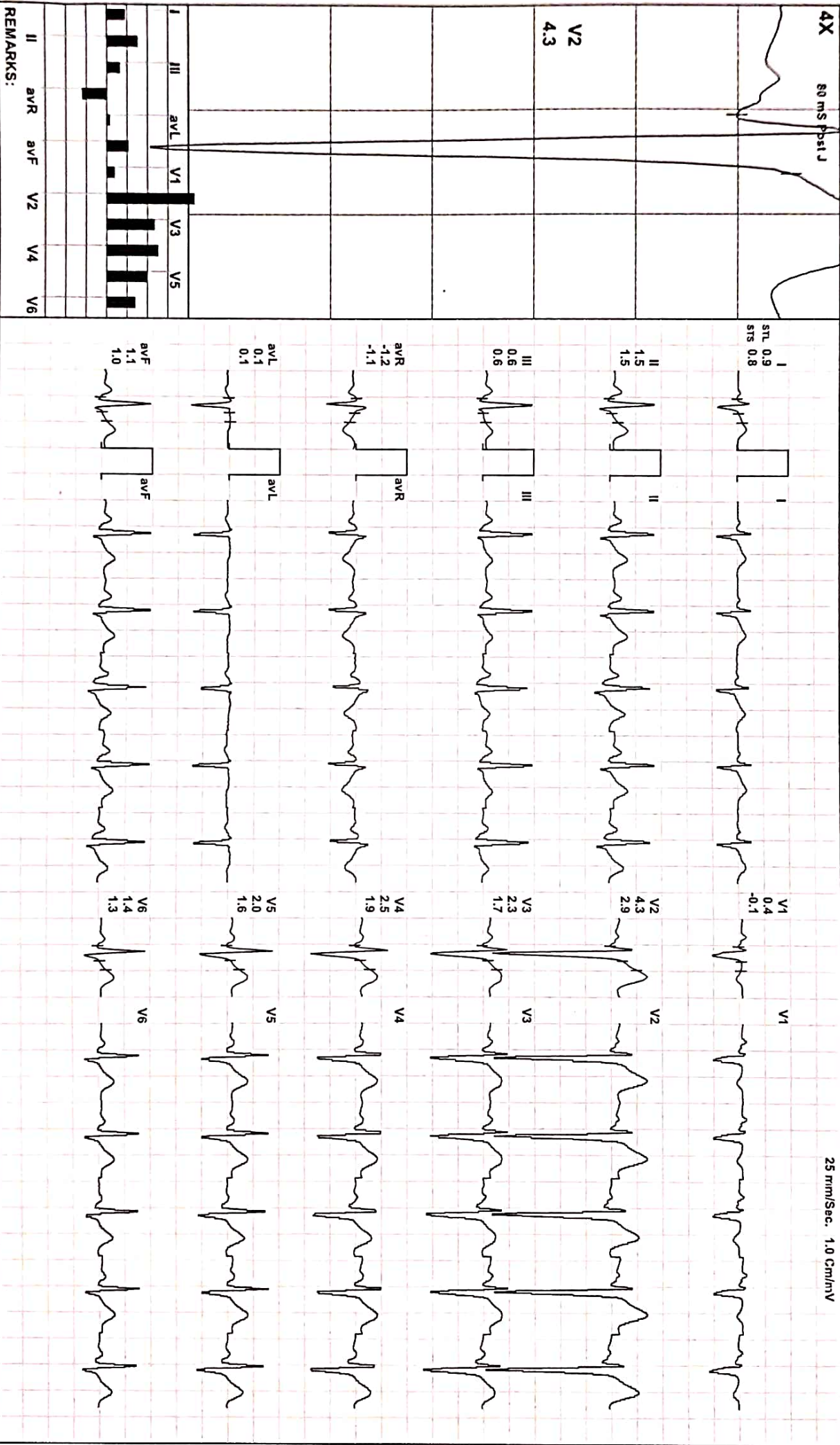

REMARKS:

22 / ROHIT KUMAR SINGH / 28 Yrs / M / 178 Cms / 74 Kg / HR : 93

Date: 11-Dec-2021 11:33:18 AM METS: 1.0/ 93 bpm 48% of THR BP: 120/80 mmHg Combined Medians/ BLC On/ Notch On/ HF 0.05 Hz/LF 100 Hz

ExTime: 00:57 0.0 mph, 0.0%
25 mm/Sec. 1.0 Cm/mV

4X

80 mS Post J

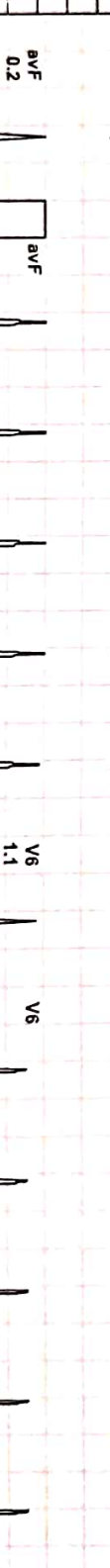
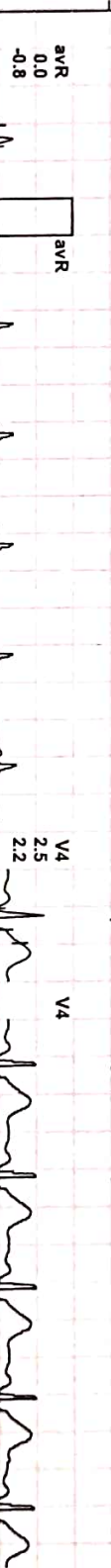
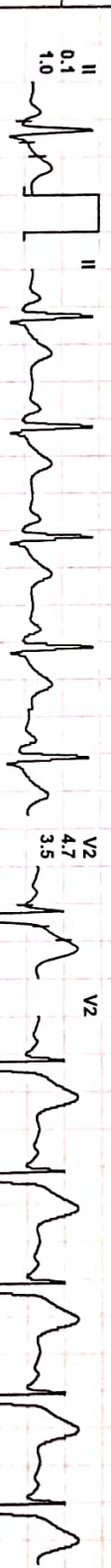

REMARKS:

22 / ROHIT KUMAR SINGH / 28 Yrs / M / 178 Cms / 74 Kg / HR : 88

Date: 11-Dec-2021 11:33:18 AM

METS: 1.0/ 88 bpm 45% of THR BP: 124/84 mmHg

Combined Medians/ BLC On/ Notch On/ HF 0.05 HZLF 100 Hz

EXTime: 01:19 0.0 mph, 0.0%

Warm Up

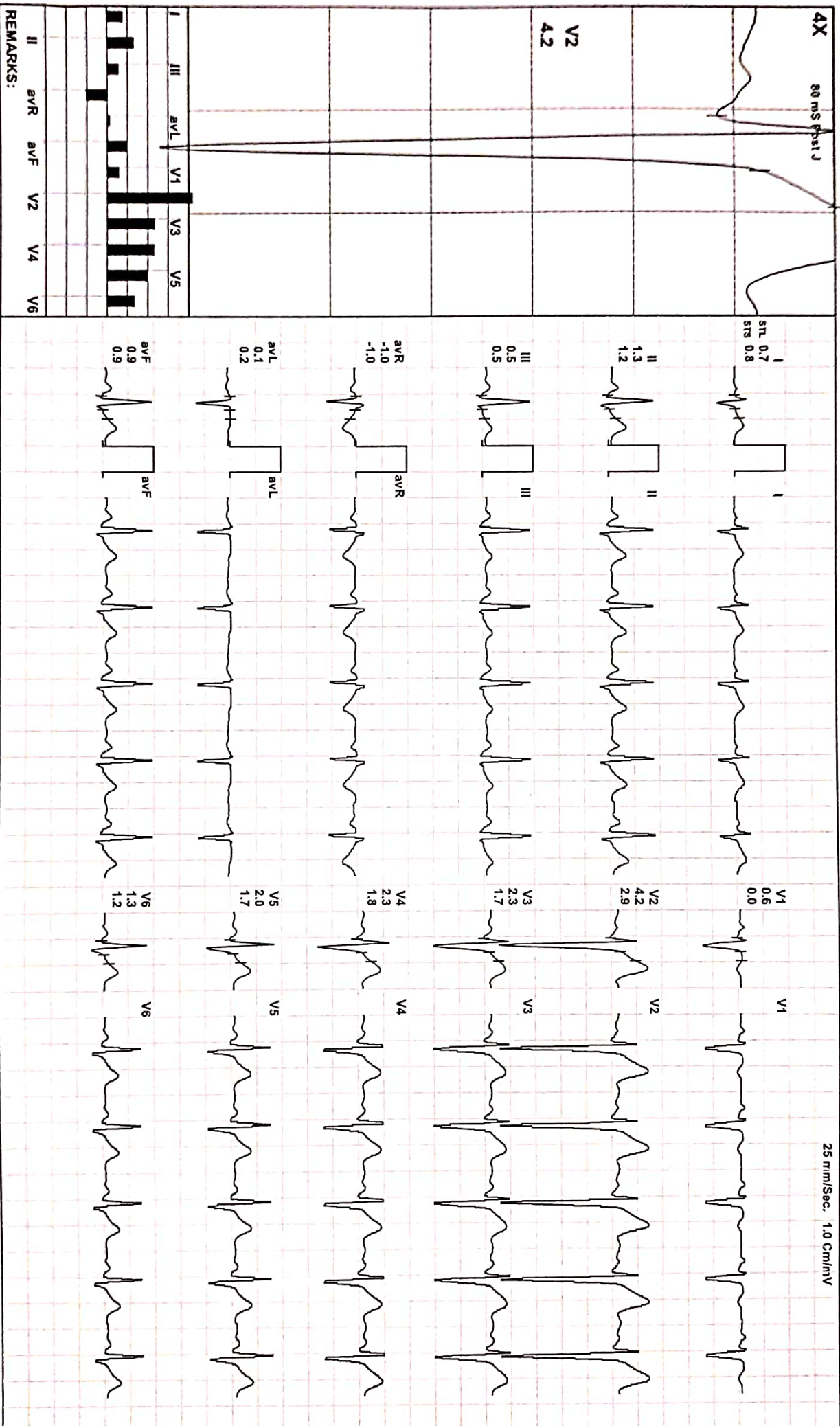

REMARKS:

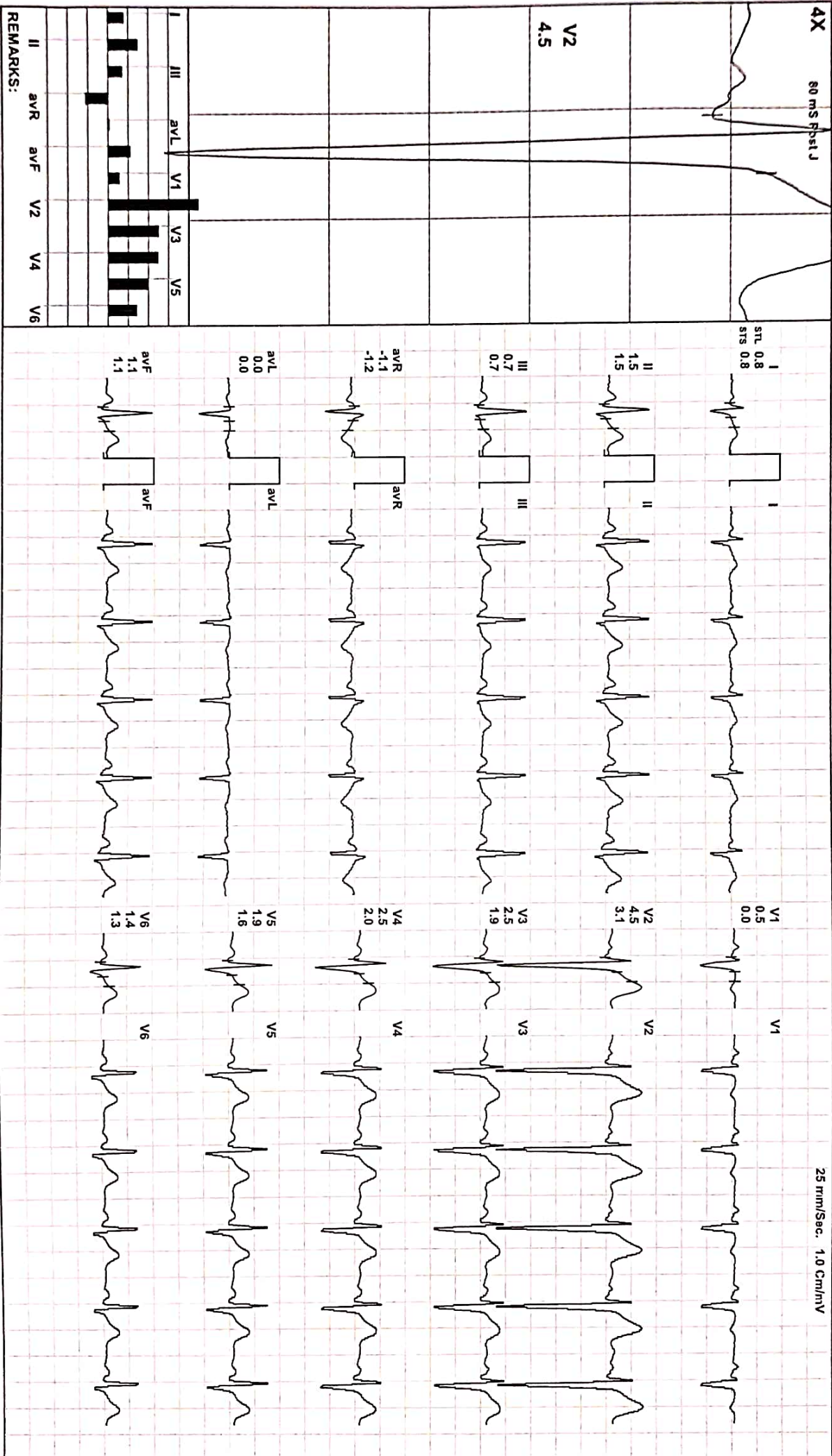

REMARKS:

22 / ROHIT KUMAR SINGH / 28 Yrs / M / 178 Cms / 74 Kg / HR : 118

BRUCE:Stage 1(3:00)



Date: 11-Dec-2021 11:33:18 AM

METS: 4.71 118 bpm 61% of THR BP: 128/88 mmHg

Combined Medians/ BLC On/ Notch On/ HF 0.05 Hz/LF 100 Hz

EXTIME: 03:00 1.7 mph, 10.0%

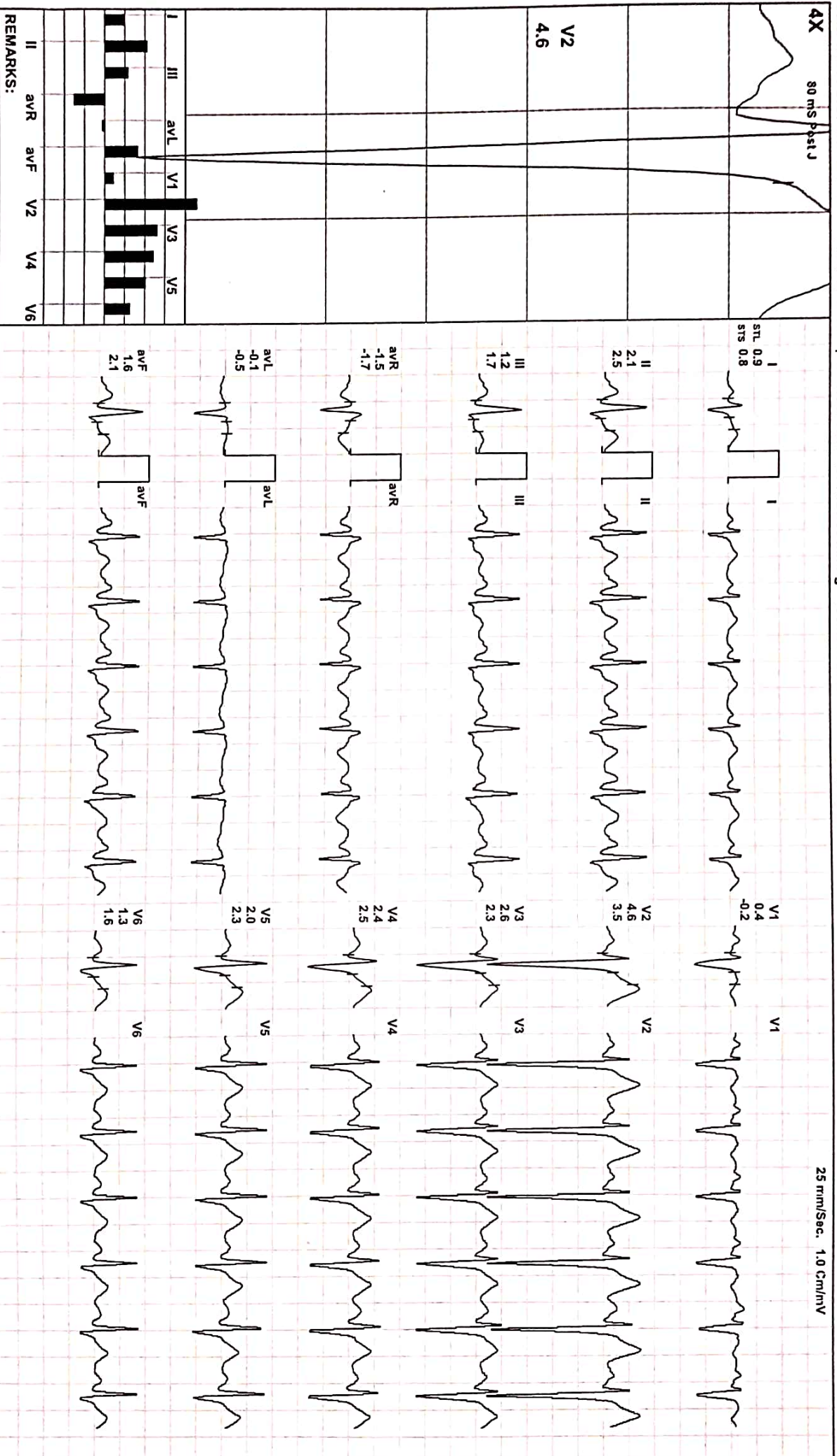

REMARKS:

22 / ROHIT KUNAR SINGH / 28 Yrs / M / 178 Cms / 74 Kg / HR : 132

Date: 11-Dec-2021 11:33:18 AM METS: 7.1/ 132 bpm 68% of THR BP: 132/92 mmHg

Combined Medians/ BLC On/ Notch On/ HF 0.05 Hz/LF 100 Hz

ExtTime: 06:00 2.5 mph, 12.0%

BRUCE: Stage 2(3:00)

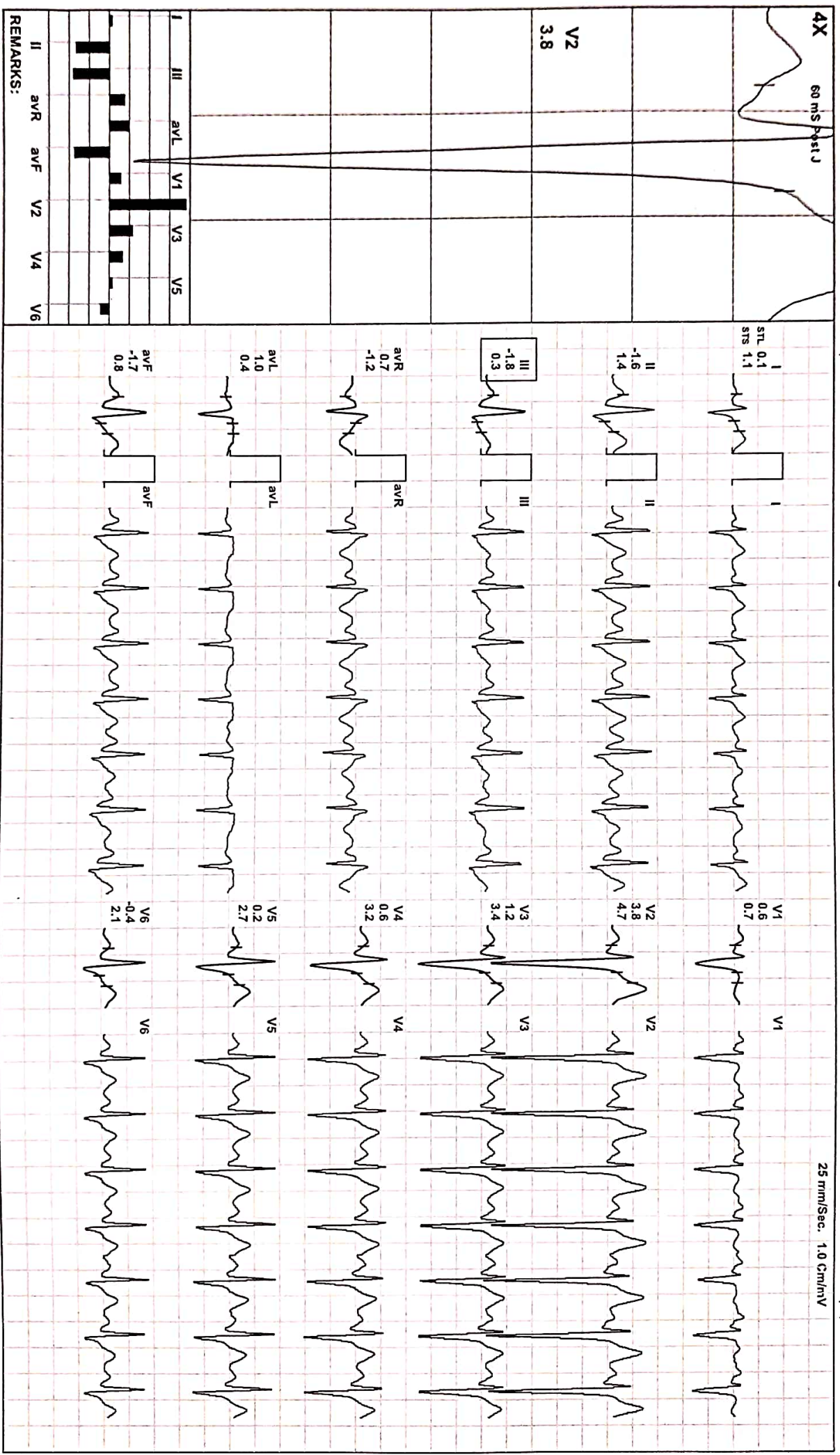

22 / ROHIT KUMAR SINGH / 28 Yrs / M / 178 Cms / 74 Kg / HR : 165

BRUCE: Stage 3(3:00)



Date: 11-Dec-2021 11:33:18 AM

NETS: 10.2/165 bpm 85% of THR BP: 137/96 mmHg Combined Medians/ BLC On/ Notch On/ HF 0.05 Hz/LF 100 Hz

EXTime: 09:00 3.4 mph, 14.0%

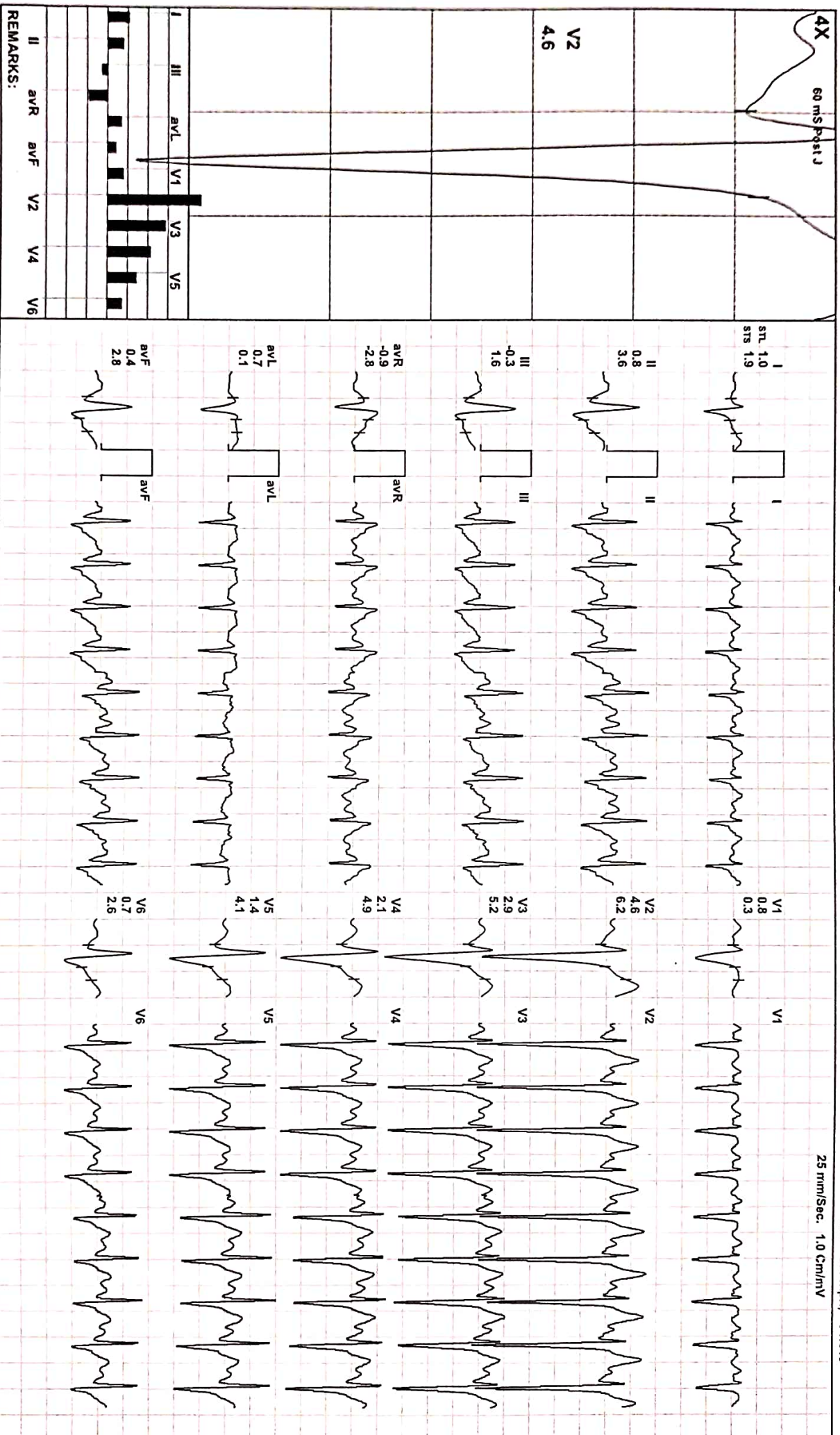

Date: 11-Dec-2021 11:33:18 AM METS: 10.4/ 166 bpm 86% of THR BP: 139/98 mmHg Combined Medians/ BLC On/ Notch On/ HF 0.05 Hz/LF 100 Hz

ExTime: 09:10 4.2 mph, 16.0%

25 mm/Sec. 1.0 Cm/mV

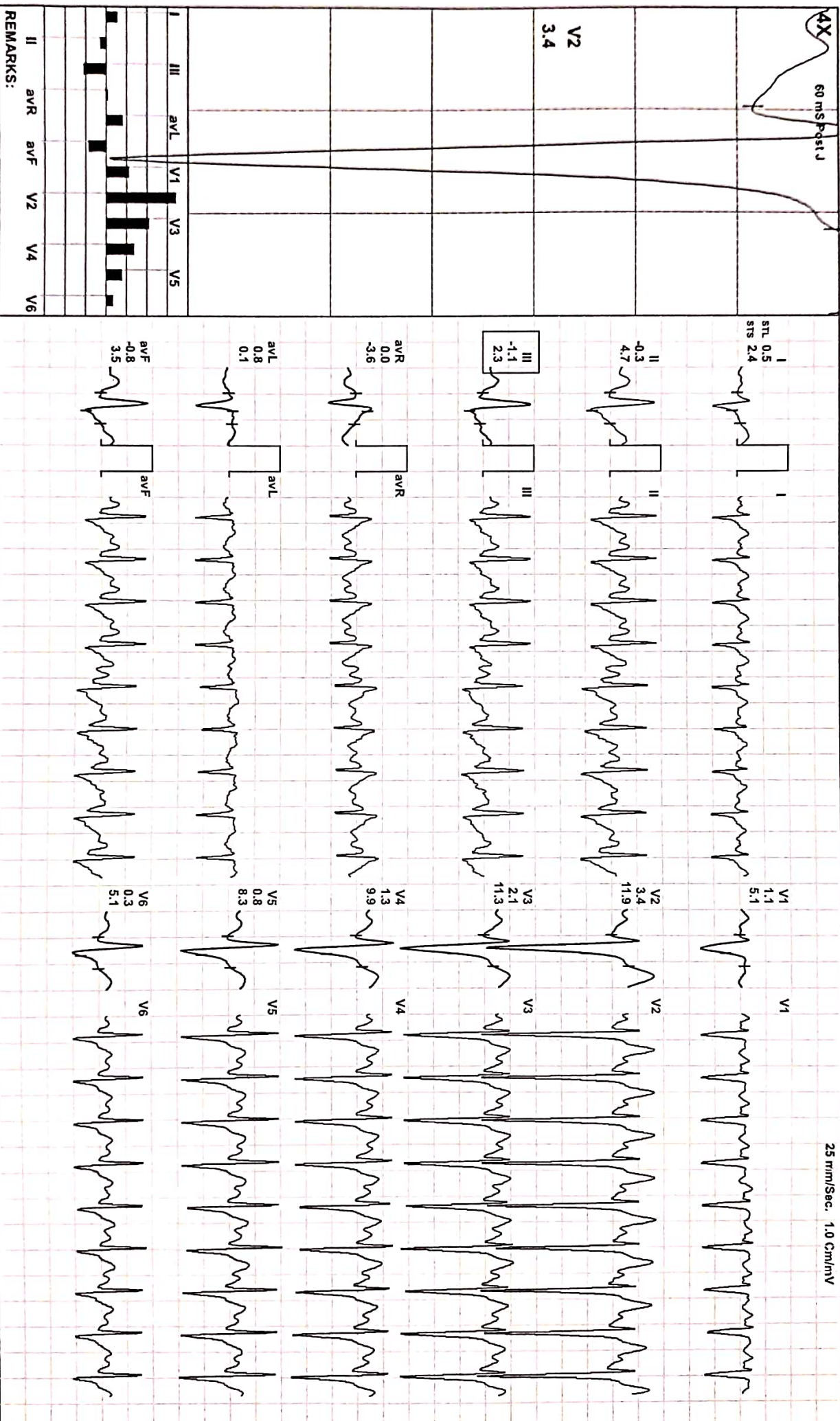

REMARKS:

22 / ROHIT KUMAR SINGH / 28 Yrs / M / 178 Cms / 74 Kg / HR : 161

Recovery(0:29)



Date: 11-Dec-2021 11:33:19 AM

METS: 7.3/ 161 bpm 83% of THR

BP: 134/95 mmHg

Combined Medians/ BLC On/ Notch On/ HF 0.05 HZLF 100 Hz

EXTIME: 09:10 1.1 mph, 0.0%

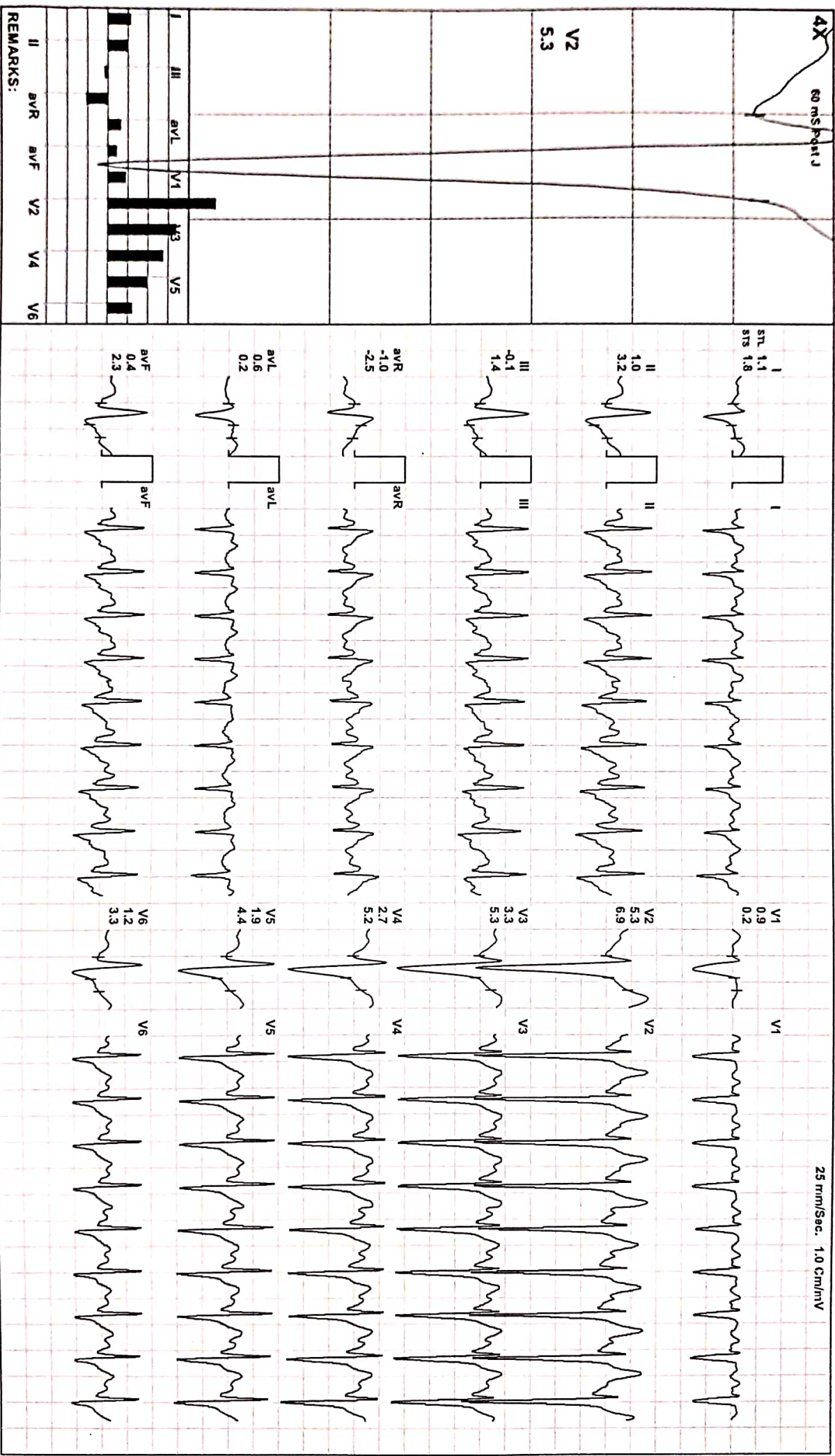

REMARKS:



22 / ROHIT KUMAR SINGH / 28 YRS / M / 178 Cms / 74 Kg / HR : 124

Date: 11-Dec-2021 11:33:18 AM

METS: 1.0/ 124 bpm 64% of THR

BP: 131/90 mmHg

Combined Medians/ BLC On/ Notch On/ HF 0.05 Hz/LF 100 Hz

ExTime: 09:10 0.0 mph, 0.0%

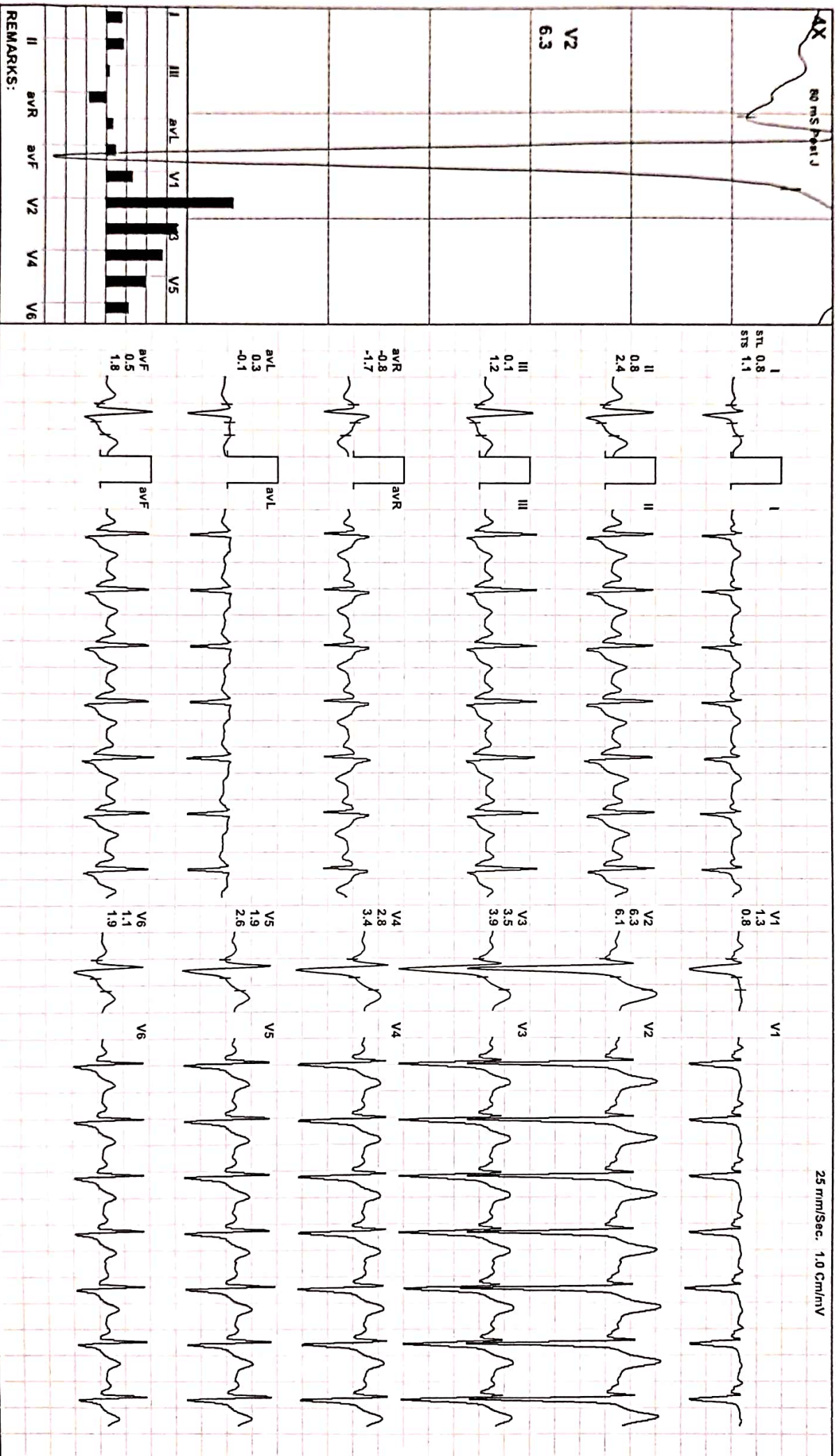

REMARKS:

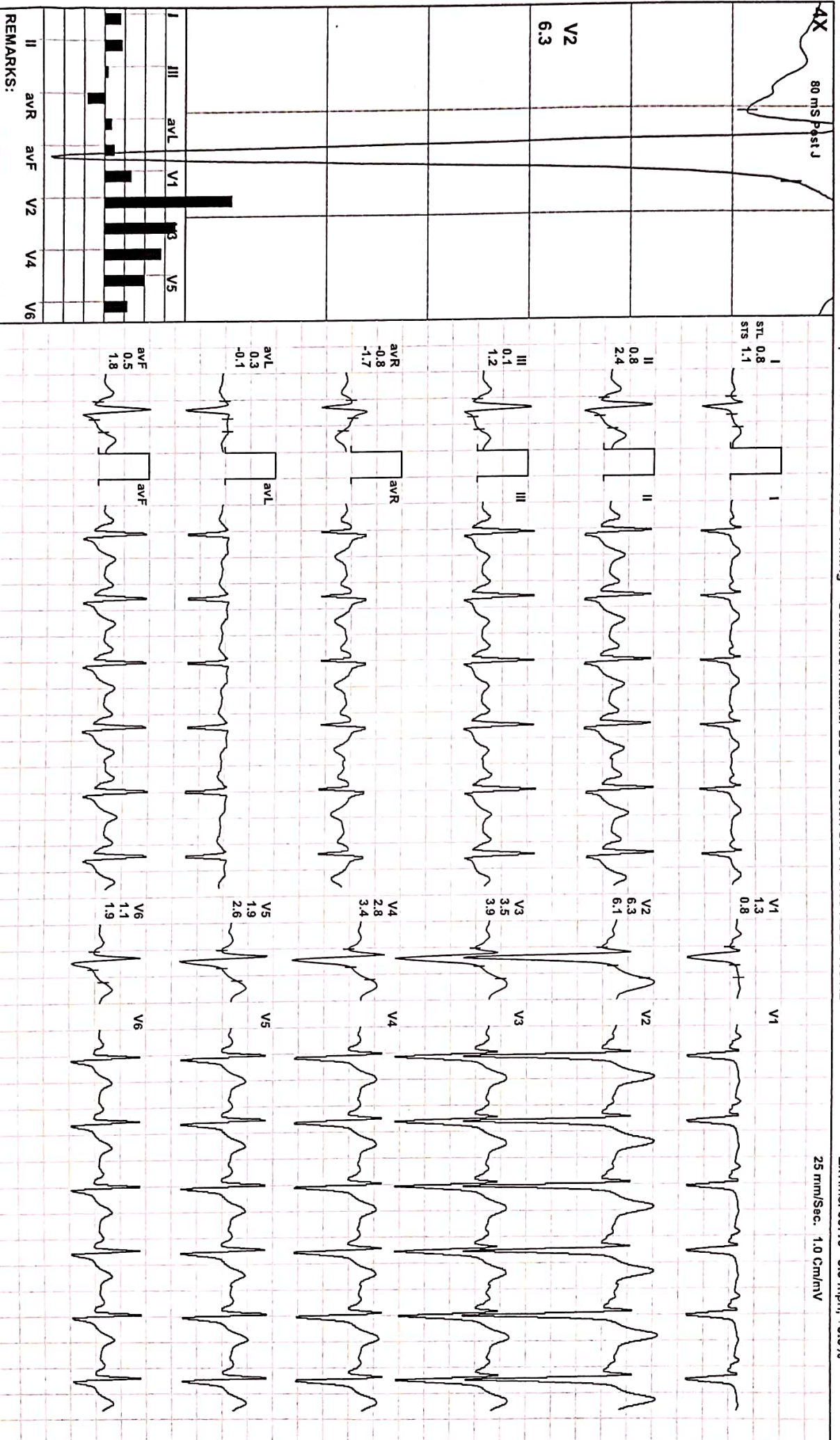

REMARKS: