

Patient Name : Mr.N C NATARAJA	Collected : 09/Aug/2023 08:36AM
Age/Gender : 66 Y 6 M 0 D/M	Received : 09/Aug/2023 01:08PM
UHID/MR No : CBAS.0000088730	Reported : 09/Aug/2023 03:50PM
Visit ID : CBASOPV94123	Status : Final Report
Ref Doctor : Dr.SELF	Sponsor Name : ARCOFEMI HEALTHCARE LIMITED
Emp/Auth/TPA ID : 40922.	

DEPARTMENT OF HAEMATOLOGY

ARCOFEMI - MEDIWHEEL - FULL BODY ANNUAL CHECKUP MALE - 2D ECHO - PAN INDIA - FY2324

Test Name	Result	Unit	Bio. Ref. Range	Method
-----------	--------	------	-----------------	--------

HEMOGRAM , WHOLE BLOOD EDTA

HAEMOGLOBIN	14.7	g/dL	13-17	Spectrophotometer
PCV	45.00	%	40-50	Electronic pulse & Calculation
RBC COUNT	5.32	Million/cu.mm	4.5-5.5	Electrical Impedance
MCV	84.5	fL	83-101	Calculated
MCH	27.7	pg	27-32	Calculated
MCHC	32.8	g/dL	31.5-34.5	Calculated
R.D.W	13	%	11.6-14	Calculated
TOTAL LEUCOCYTE COUNT (TLC)	5,470	cells/cu.mm	4000-10000	Electrical Impedance

DIFFERENTIAL LEUCOCYTIC COUNT (DLC)

NEUTROPHILS	54.1	%	40-80	Electrical Impedance
LYMPHOCYTES	32.9	%	20-40	Electrical Impedance
EOSINOPHILS	3.5	%	1-6	Electrical Impedance
MONOCYTES	8.8	%	2-10	Electrical Impedance
BASOPHILS	0.7	%	<1-2	Electrical Impedance

ABSOLUTE LEUCOCYTE COUNT

NEUTROPHILS	2959.27	Cells/cu.mm	2000-7000	Electrical Impedance
LYMPHOCYTES	1799.63	Cells/cu.mm	1000-3000	Electrical Impedance
EOSINOPHILS	191.45	Cells/cu.mm	20-500	Electrical Impedance
MONOCYTES	481.36	Cells/cu.mm	200-1000	Electrical Impedance
BASOPHILS	38.29	Cells/cu.mm	0-100	Electrical Impedance

PLATELET COUNT	212000	cells/cu.mm	150000-410000	Electrical impedance
ERYTHROCYTE SEDIMENTATION RATE (ESR)	2	mm at the end of 1 hour	0-15	Modified Westergren

PERIPHERAL SMEAR

RBCs: are normocytic normochromic

WBCs: are normal in total number with normal distribution and morphology.

PLATELETS: appear adequate in number.

Patient Name : Mr.N C NATARAJA	Collected : 09/Aug/2023 08:36AM
Age/Gender : 66 Y 6 M 0 D/M	Received : 09/Aug/2023 01:08PM
UHID/MR No : CBAS.0000088730	Reported : 09/Aug/2023 03:50PM
Visit ID : CBASOPV94123	Status : Final Report
Ref Doctor : Dr.SELF	Sponsor Name : ARCOFEMI HEALTHCARE LIMITED
Emp/Auth/TPA ID : 40922.	

DEPARTMENT OF HAEMATOLOGY

ARCOFEMI - MEDIWHEEL - FULL BODY ANNUAL CHECKUP MALE - 2D ECHO - PAN INDIA - FY2324

Test Name	Result	Unit	Bio. Ref. Range	Method
-----------	--------	------	-----------------	--------

HEMOPARASITES: negative

IMPRESSION: NORMOCYTIC NORMOCHROMIC BLOOD PICTURE



SIN No:BED230187519

Patient Name : Mr.N C NATARAJA	Collected : 09/Aug/2023 08:36AM
Age/Gender : 66 Y 6 M 0 D/M	Received : 09/Aug/2023 01:08PM
UHID/MR No : CBAS.0000088730	Reported : 09/Aug/2023 07:33PM
Visit ID : CBASOPV94123	Status : Final Report
Ref Doctor : Dr.SELF	Sponsor Name : ARCOFEMI HEALTHCARE LIMITED
Emp/Auth/TPA ID : 40922.	

DEPARTMENT OF HAEMATOLOGY

ARCOFEMI - MEDIWHEEL - FULL BODY ANNUAL CHECKUP MALE - 2D ECHO - PAN INDIA - FY2324

Test Name	Result	Unit	Bio. Ref. Range	Method
-----------	--------	------	-----------------	--------

BLOOD GROUP ABO AND RH FACTOR , WHOLE BLOOD EDTA

BLOOD GROUP TYPE	AB			Microplate Hemagglutination
Rh TYPE	Positive			Microplate Hemagglutination



Patient Name : Mr.N C NATARAJA	Collected : 09/Aug/2023 11:30AM
Age/Gender : 66 Y 6 M 0 D/M	Received : 09/Aug/2023 05:23PM
UHID/MR No : CBAS.0000088730	Reported : 09/Aug/2023 06:04PM
Visit ID : CBASOPV94123	Status : Final Report
Ref Doctor : Dr.SELF	Sponsor Name : ARCOFEMI HEALTHCARE LIMITED
Emp/Auth/TPA ID : 40922.	

DEPARTMENT OF BIOCHEMISTRY

ARCOFEMI - MEDIWHEEL - FULL BODY ANNUAL CHECKUP MALE - 2D ECHO - PAN INDIA - FY2324

Test Name	Result	Unit	Bio. Ref. Range	Method
GLUCOSE, FASTING , NAF PLASMA	149	mg/dL	70-100	HEXOKINASE

Comment:

As per American Diabetes Guidelines

Fasting Glucose Values in mg/d L	Interpretation
<100 mg/dL	Normal
100-125 mg/dL	Prediabetes
≥126 mg/dL	Diabetes

GLUCOSE, POST PRANDIAL (PP), 2 HOURS , SODIUM FLUORIDE PLASMA (2 HR)	202	mg/dL	70-140	HEXOKINASE
---	------------	-------	--------	------------

Comment:

It is recommended that FBS and PPBS should be interpreted with respect to their Biological reference ranges and not with each other.

Conditions which may lead to lower postprandial glucose levels as compared to fasting glucose levels may be due to reactive hypoglycemia, dietary meal content, duration or timing of sampling after food digestion and absorption, medications such as insulin preparations, sulfonylureas, amylin analogues, or conditions such as overproduction of insulin.

Ref: Marks medical biochemistry and clinical approach



Patient Name : Mr.N C NATARAJA	Collected : 09/Aug/2023 08:36AM
Age/Gender : 66 Y 6 M 0 D/M	Received : 09/Aug/2023 12:56PM
UHID/MR No : CBAS.0000088730	Reported : 09/Aug/2023 02:25PM
Visit ID : CBASOPV94123	Status : Final Report
Ref Doctor : Dr.SELF	Sponsor Name : ARCOFEMI HEALTHCARE LIMITED
Emp/Auth/TPA ID : 40922.	

DEPARTMENT OF BIOCHEMISTRY

ARCOFEMI - MEDIWHEEL - FULL BODY ANNUAL CHECKUP MALE - 2D ECHO - PAN INDIA - FY2324

Test Name	Result	Unit	Bio. Ref. Range	Method
-----------	--------	------	-----------------	--------

LIPID PROFILE , SERUM

TOTAL CHOLESTEROL	189	mg/dL	<200	CHO-POD
TRIGLYCERIDES	327	mg/dL	<150	GPO-POD
HDL CHOLESTEROL	47	mg/dL	40-60	Enzymatic Immuno-inhibition
NON-HDL CHOLESTEROL	142	mg/dL	<130	Calculated
LDL CHOLESTEROL	76.8	mg/dL	<100	Calculated
VLDL CHOLESTEROL	65.4	mg/dL	<30	Calculated
CHOL / HDL RATIO	4.03		0-4.97	Calculated

Comment:

Reference Interval as per National Cholesterol Education Program (NCEP) Adult Treatment Panel III Report.

	Desirable	Borderline High	High	Very High
TOTAL CHOLESTEROL	< 200	200 - 239	≥ 240	
TRIGLYCERIDES	<150	150 - 199	200 - 499	≥ 500
LDL	Optimal < 100 Near Optimal 100-129	130 - 159	160 - 189	≥ 190
HDL	≥ 60			
NON-HDL CHOLESTEROL	Optimal <130; Above Optimal 130-159	160-189	190-219	>220

Measurements in the same patient can show physiological and analytical variations.

NCEP ATP III identifies non-HDL cholesterol as a secondary target of therapy in persons with high triglycerides.



Patient Name : Mr.N C NATARAJA	Collected : 09/Aug/2023 08:36AM
Age/Gender : 66 Y 6 M 0 D/M	Received : 09/Aug/2023 12:56PM
UHID/MR No : CBAS.0000088730	Reported : 09/Aug/2023 02:25PM
Visit ID : CBASOPV94123	Status : Final Report
Ref Doctor : Dr.SELF	Sponsor Name : ARCOFEMI HEALTHCARE LIMITED
Emp/Auth/TPA ID : 40922.	

DEPARTMENT OF BIOCHEMISTRY

ARCOFEMI - MEDIWHEEL - FULL BODY ANNUAL CHECKUP MALE - 2D ECHO - PAN INDIA - FY2324

Test Name	Result	Unit	Bio. Ref. Range	Method
-----------	--------	------	-----------------	--------

LIVER FUNCTION TEST (LFT) , SERUM				
Test Name	Result	Unit	Bio. Ref. Range	Method
BILIRUBIN, TOTAL	1.04	mg/dL	0.3-1.2	DPD
BILIRUBIN CONJUGATED (DIRECT)	0.16	mg/dL	<0.2	DPD
BILIRUBIN (INDIRECT)	0.88	mg/dL	0.0-1.1	Dual Wavelength
ALANINE AMINOTRANSFERASE (ALT/SGPT)	26	U/L	<50	IFCC
ASPARTATE AMINOTRANSFERASE (AST/SGOT)	23.0	U/L	<50	IFCC
ALKALINE PHOSPHATASE	38.00	U/L	30-120	IFCC
PROTEIN, TOTAL	6.74	g/dL	6.6-8.3	Biuret
ALBUMIN	4.39	g/dL	3.5-5.2	BROMO CRESOL GREEN
GLOBULIN	2.35	g/dL	2.0-3.5	Calculated
A/G RATIO	1.87		0.9-2.0	Calculated



SIN No:SE04446927

Patient Name : Mr.N C NATARAJA	Collected : 09/Aug/2023 08:36AM
Age/Gender : 66 Y 6 M 0 D/M	Received : 09/Aug/2023 12:56PM
UHID/MR No : CBAS.000088730	Reported : 09/Aug/2023 02:25PM
Visit ID : CBASOPV94123	Status : Final Report
Ref Doctor : Dr.SELF	Sponsor Name : ARCOFEMI HEALTHCARE LIMITED
Emp/Auth/TPA ID : 40922.	

DEPARTMENT OF BIOCHEMISTRY

ARCOFEMI - MEDIWHEEL - FULL BODY ANNUAL CHECKUP MALE - 2D ECHO - PAN INDIA - FY2324

Test Name	Result	Unit	Bio. Ref. Range	Method
-----------	--------	------	-----------------	--------

RENAL PROFILE/KIDNEY FUNCTION TEST (RFT/KFT) , SERUM

CREATININE	0.70	mg/dL	0.72 – 1.18	JAFFE METHOD
UREA	32.80	mg/dL	17-43	GLDH, Kinetic Assay
BLOOD UREA NITROGEN	15.3	mg/dL	8.0 - 23.0	Calculated
URIC ACID	7.36	mg/dL	3.5–7.2	Uricase PAP
CALCIUM	9.10	mg/dL	8.8-10.6	Arsenazo III
PHOSPHORUS, INORGANIC	3.44	mg/dL	2.5-4.5	Phosphomolybdate Complex
SODIUM	139	mmol/L	136–146	ISE (Indirect)
POTASSIUM	4.2	mmol/L	3.5–5.1	ISE (Indirect)
CHLORIDE	106	mmol/L	101–109	ISE (Indirect)



Patient Name : Mr.N C NATARAJA	Collected : 09/Aug/2023 08:36AM
Age/Gender : 66 Y 6 M 0 D/M	Received : 09/Aug/2023 12:56PM
UHID/MR No : CBAS.0000088730	Reported : 09/Aug/2023 02:25PM
Visit ID : CBASOPV94123	Status : Final Report
Ref Doctor : Dr.SELF	Sponsor Name : ARCOFEMI HEALTHCARE LIMITED
Emp/Auth/TPA ID : 40922.	

DEPARTMENT OF BIOCHEMISTRY

ARCOFEMI - MEDIWHEEL - FULL BODY ANNUAL CHECKUP MALE - 2D ECHO - PAN INDIA - FY2324

Test Name	Result	Unit	Bio. Ref. Range	Method
GAMMA GLUTAMYL TRANSPEPTIDASE (GGT) , SERUM	27.00	U/L	<55	IFCC



Patient Name : Mr.N C NATARAJA	Collected : 09/Aug/2023 08:35AM
Age/Gender : 66 Y 6 M 0 D/M	Received : 09/Aug/2023 12:57PM
UHID/MR No : CBAS.000088730	Reported : 09/Aug/2023 02:11PM
Visit ID : CBASOPV94123	Status : Final Report
Ref Doctor : Dr.SELF	Sponsor Name : ARCOFEMI HEALTHCARE LIMITED
Emp/Auth/TPA ID : 40922.	

DEPARTMENT OF CLINICAL PATHOLOGY

ARCOFEMI - MEDIWHEEL - FULL BODY ANNUAL CHECKUP MALE - 2D ECHO - PAN INDIA - FY2324

Test Name	Result	Unit	Bio. Ref. Range	Method
-----------	--------	------	-----------------	--------

COMPLETE URINE EXAMINATION (CUE) , URINE

PHYSICAL EXAMINATION

COLOUR	PALE YELLOW		PALE YELLOW	Visual
TRANSPARENCY	CLEAR		CLEAR	Visual
pH	5.5		5-7.5	DOUBLE INDICATOR
SP. GRAVITY	1.025		1.002-1.030	Bromothymol Blue

BIOCHEMICAL EXAMINATION

URINE PROTEIN	NEGATIVE		NEGATIVE	PROTEIN ERROR OF INDICATOR
GLUCOSE	NEGATIVE		NEGATIVE	GLUCOSE OXIDASE
URINE BILIRUBIN	NEGATIVE		NEGATIVE	AZO COUPLING REACTION
URINE KETONES (RANDOM)	NEGATIVE		NEGATIVE	SODIUM NITRO PRUSSIDE
UROBILINOGEN	NORMAL		NORMAL	MODIFIED EHRlich REACTION
BLOOD	NEGATIVE		NEGATIVE	Peroxidase
NITRITE	NEGATIVE		NEGATIVE	Diazotization
LEUCOCYTE ESTERASE	NEGATIVE		NEGATIVE	LEUCOCYTE ESTERASE

CENTRIFUGED SEDIMENT WET MOUNT AND MICROSCOPY

PUS CELLS	3-4	/hpf	0-5	Microscopy
EPITHELIAL CELLS	2-3	/hpf	<10	MICROSCOPY
RBC	NIL	/hpf	0-2	MICROSCOPY
CASTS	NIL		0-2 Hyaline Cast	MICROSCOPY
CRYSTALS	ABSENT		ABSENT	MICROSCOPY



SIN No:UR2163185

Patient Name : Mr.N C NATARAJA	Collected : 09/Aug/2023 08:35AM
Age/Gender : 66 Y 6 M 0 D/M	Received : 09/Aug/2023 12:57PM
UHID/MR No : CBAS.0000088730	Reported : 09/Aug/2023 02:11PM
Visit ID : CBASOPV94123	Status : Final Report
Ref Doctor : Dr.SELF	Sponsor Name : ARCOFEMI HEALTHCARE LIMITED
Emp/Auth/TPA ID : 40922.	

DEPARTMENT OF CLINICAL PATHOLOGY

ARCOFEMI - MEDIWHEEL - FULL BODY ANNUAL CHECKUP MALE - 2D ECHO - PAN INDIA - FY2324

Test Name	Result	Unit	Bio. Ref. Range	Method
URINE GLUCOSE(POST PRANDIAL)	NEGATIVE		NEGATIVE	Dipstick
URINE GLUCOSE(FASTING)	NEGATIVE		NEGATIVE	Dipstick

*** End Of Report ***

Result/s to Follow:
PERIPHERAL SMEAR



Dr. Anita Shobha Flynn
M.B.B.S, MD(Pathology)
Consultant Pathologist



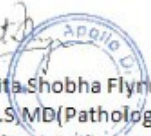

DR. SHIV ARAJA SHETTY
M.B.B.S, M.D(Biochemistry)
CONSULTANT BIOCHEMIST

Dr. Anita Shobha Flynn
M.B.B.S, MD(Pathology)
Consultant Pathologist



Name : Mr. N C Nataraja Address : blr Plan : ARCOFEMI MEDIWHEEL MALE AHC CREDIT PAN INDIA OP AGREEMENT	Age : 66 Y Sex : M	UHID :CBAS.0000088730  <small>*CBAS.0000088730*</small> OP Number :CBASOPV94123 Bill No :CBAS-OCR-57386 Date : 09.08.2023 08:29
---	---	--

Sno	Service Type/ServiceName	Department
1	ARCOFEMI - MEDIWHEEL - FULL BODY ANNUAL CHECKUP MALE - 2D ECHO - PAN INDIA - FY2324	ROOM no.
✓1	URINE GLUCOSE(FASTING)	
✓2	GAMMA GLUTAMYL TRANSFERASE (GGT)	
✓3	2D ECHO - 11.15	- 5 -
✓4	LIVER FUNCTION TEST (LFT)	
✓5	X-RAY CHEST PA - 9:42 am	- 4 -
✓6	GLUCOSE, FASTING	
✓7	HEMOGRAM + PERIPHERAL SMEAR	
✓8	ENT CONSULTATION - 11.00	
9	FITNESS BY GENERAL PHYSICIAN	
10	HFA SPEECH AUDIOMETRY	
✓11	DIET CONSULTATION - 11.30	
✓12	COMPLETE URINE EXAMINATION	
✓13	URINE GLUCOSE(POST PRANDIAL)	
✓14	PERIPHERAL SMEAR	
✓15	ECG @ 10.15 AM	- 3 -
✓16	BLOOD GROUP ABO AND RH FACTOR	
✓17	LIPID PROFILE	
✓18	BODY MASS INDEX (BMI)	
✓19	OPHTHAL BY GENERAL PHYSICIAN @ 10.15 AM	- 3 -
✓20	RENAL PROFILE/RENAL FUNCTION TEST (RFT/KFT)	
✓21	ULTRASOUND - WHOLE ABDOMEN 10.15 am	- 5 -
22	DENTAL CONSULTATION	
✓23	GLUCOSE, POST PRANDIAL (PP), 2 HOURS (POST MEAL) Lab. 11-11:30 AM	

✓ Physiotherapy.

SH - 164cms
 WT - 65.7Kgs.
 BP - 135/82 mm of Hg.
 PR - 75 bpm.
 HIP - 92cms
 WAIST - 96cms.

Date: IST: 2023-08-09 10:21:34

Report ID: AHLLP_01P3FGAT6N10SR7_V6N10SR7

Personal Details
UHID: 01P3FGAT6N10SR7
PatientID: 88730
Name: N c Nataraja
Age: 66
Gender: Male
Mobile: 875465899868

Pre-Existing Medical-Conditions

Vitals

Measurements
HR : 87 BPM
PR: 144 ms
PD: 113 ms
QRS: 98 ms
QRS Axis: -6 deg
QT/QTc: 361/434 ms

Interpretation

Sinus Rhythm Regular
Normal Axis
Incomplete right Bundle Branch

Authorized by
Yogesh

Dr. Yogesh Kothari
MD, DNB, FESC, FEP
Reg No- KMC 44065

This trace is generated by *KardioScreen; Cloud-Connected, Portable, Digital, 6-12 Lead Scalable ECG Platform from IMEDRIX*

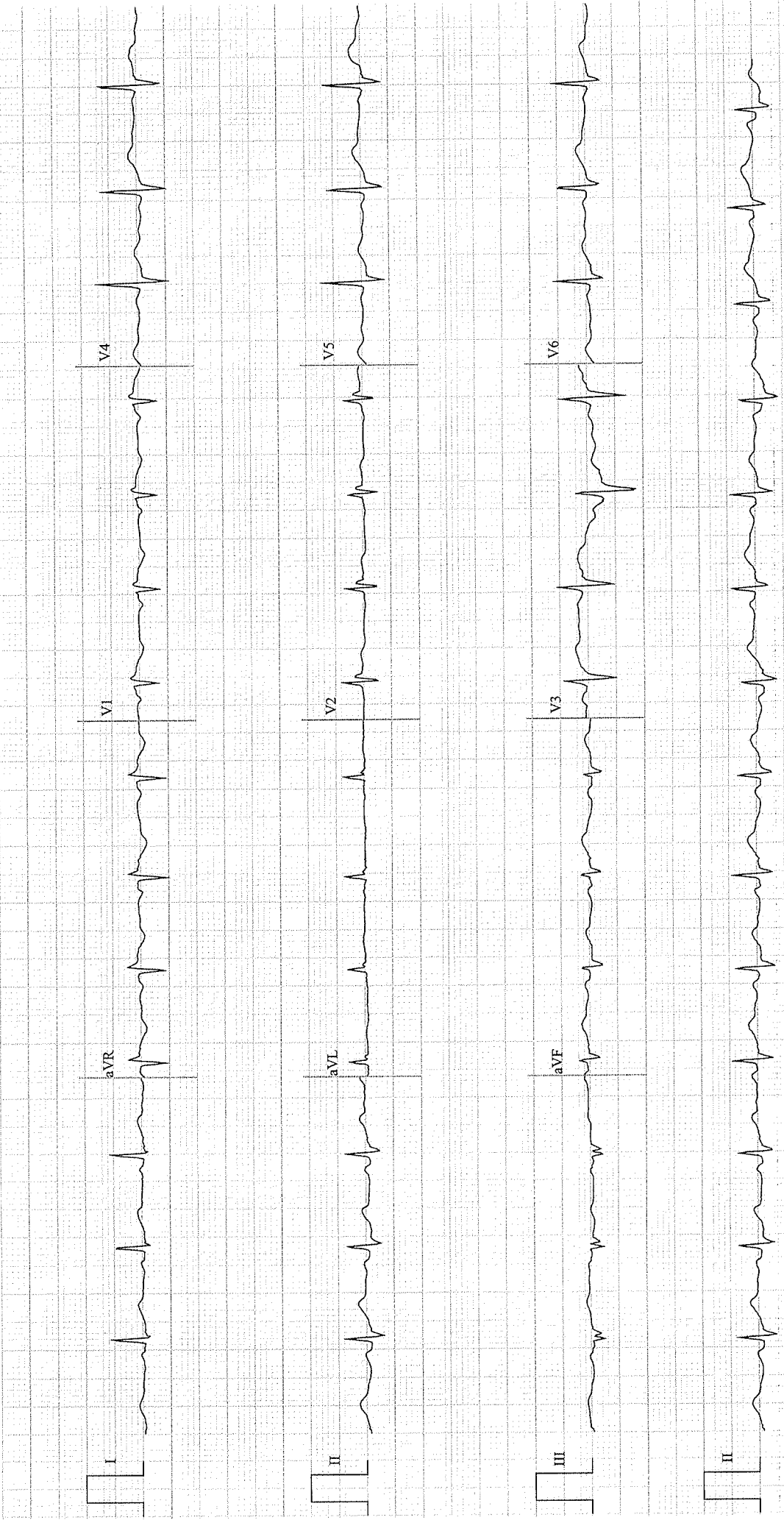

Speed: 25 mm/sec F: 0.05 - 40 Hz Limb: 10 mm/mV Chest: 10 mm/mV

9/8/23

- Mr. N C Nataraja
66/M.

Came for health check up -
K/d/o DM ~~for~~ ^{since} 2 years ; supputation
since 15 years.

d/o ↓ hearing in (R) ear.

ofe: ear: BIL TM Intact
nose
oral cavity) WNL.

Adv: PURE TONE AUDIOMETRY.



Dr ANKITHA PURANIK
MBBS, MS, DNB, F.HNO
KMC-LL-4400

9/8/23

Mrs. Nataraja, 67yr,
Aois -> Don II MIN.

HbA_{1c} -> 6.5% MBG -> 139 µM

Ht, 164cm

WT, 65.7kg

Tn -> 197 ~~3~~ 150 µM

IOW -> 65g

LDL -> 95 µM

vit D -> 30 µM

Adels 180 µM calculated

• FLAX seeds + Almonds + walnuts / day.
(1/2 cup) (6) (3)

• milk/cream -> 350 ml/day

• Yogurt -> whole thick

• Sunlight 6-8 am
 evening 6-8 pm) -> walk -> 30 min

• eat fruits -

• BF or DM, NO acid

D. K. ...

• Veg salad -> pre-dish / portion

Mr. Nataraja 66/M 88730 9/8/23

EYE CHECK UP REPORT

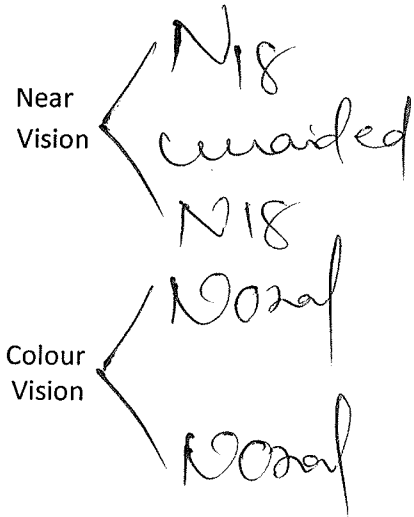
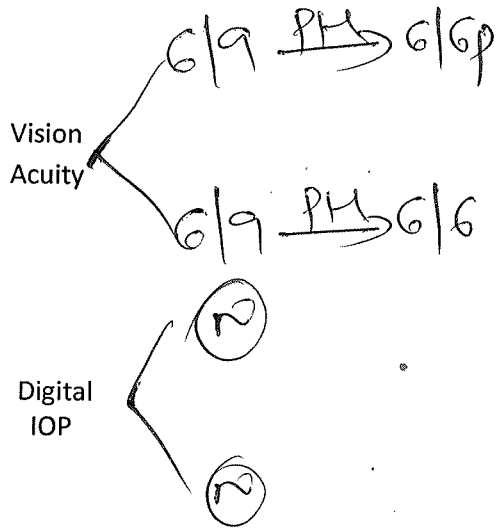

• Fundus:

• Ant. Segment :-

• Media:

• Pupil:

} need retine evaluation

RNA

BC Arcus rings.

RC NO Imp eglan. Adv for dilated retinexn

Retine Opinion

CHS



To,

The Coordinator,
Mediwheel (Arcofemi Healthcare Limited)
Helpline number: 011- 41195959

Dear Sir / Madam,

Sub: Annual Health Checkup for the employees of Bank of Baroda

This is to inform you that the following spouse of our employee wishes to avail the facility of Cashless Annual Health Checkup provided by you in terms of our agreement.

PARTICULARS OF HEALTH CHECK UP BENEFICIARY	
NAME	CHANNABASAPPA NANJANGUDNATARAJA
DATE OF BIRTH	22-11-1956
PROPOSED DATE OF HEALTH CHECKUP FOR EMPLOYEE SPOUSE	09-08-2023
BOOKING REFERENCE NO.	23S40922100065688S
SPOUSE DETAILS	
EMPLOYEE NAME	MRS. SARASWATHI BASALINGAPPA
EMPLOYEE EC NO.	40922
EMPLOYEE DESIGNATION	DISCIPLINARY PROCEEDINGS
EMPLOYEE PLACE OF WORK	BENGALURU,ZO BENGALURU
EMPLOYEE BIRTHDATE	28-10-1963

This letter of approval / recommendation is valid if submitted along with copy of the Bank of Baroda employee id card. This approval is valid from **05-08-2023** till **31-03-2024**.The list of medical tests to be conducted is provided in the annexure to this letter. Please note that the said health checkup is a **cashless facility** as per our tie up arrangement. We request you to attend to the health checkup requirement of our employee's spouse and accord your top priority and best resources in this regard. The EC Number and the booking reference number as given in the above table shall be mentioned in the invoice, invariably.

We solicit your co-operation in this regard.

Yours faithfully,

Sd/-

Chief General Manager
HRM Department
Bank of Baroda

(Note: This is a computer generated letter. No Signature required. For any clarification, please contact Mediwheel (Arcofemi Healthcare Limited))





ಕರ್ನಾಟಕ ಸರ್ಕಾರ
 Dept. for the Empowerment of Differently Abled and Senior Citizens
 Government of Karnataka
 IDENTIFY CARD

BUR/CBR/B/4237



ಹೆಸರು: **ಎನ್. ಸಿ. ನಟರಾಜ್**
Name: N. C. Nataraja
Address: # 23, Syndicate Bank Colony, 1st Cross,
 7th Main, 7th Block, B.S.K. 3rd Stage,
 Bangalore - 560085
Date of Birth: 22-11-1956
Phone: 9844662359
Bld. Group: AB+ve

(Signature)
 Authorized Signatory
 (District Disability Welfare Officer, Bangalore Urban District)

Contact No.
9844 662358

Patient Name : Mr. N C Nataraja

Age/Gender : 66 Y/M

UHID/MR No. : CBAS.0000088730

OP Visit No : CBASOPV94123

Sample Collected on :

Reported on : 09-08-2023 16:06

LRN# : RAD2068547

Specimen :

Ref Doctor : SELF

Emp/Auth/TPA ID : 40922.

DEPARTMENT OF RADIOLOGY

X-RAY CHEST PA

Both lungs fields appears normal and shows normal bronchovascular markings.

Bilateral hila appears normal.

Cardiac silhouette appears normal.

Both costophrenic and cardiophrenic angles are clear.

Both diaphragms are normal in position and contour.

Thoracic wall and soft tissues appear normal.

IMPRESSION:

No obvious abnormality seen in the present study.



Dr. V K PRNAV VENKATESH
MBBS,MD
Radiology

Patient Name	: Mr. N C Nataraja	Age/Gender	: 66 Y/M
UHID/MR No.	: CBAS.0000088730	OP Visit No	: CBASOPV94123
Sample Collected on	:	Reported on	: 09-08-2023 14:15
LRN#	: RAD2068547	Specimen	:
Ref Doctor	: SELF		
Emp/Auth/TPA ID	: 40922.		

DEPARTMENT OF RADIOLOGY

ULTRASOUND - WHOLE ABDOMEN

Liver: appears normal in size (13.5 cm) and increased in echotexture. No focal lesion is seen. Portal vein and Common Bile Duct appear normal. No dilatation of the intrahepatic biliary radicals.

Gall bladder is partially distended. No evidence of calculus. Wall thickness appears normal. No evidence of periGB collection. No evidence of focal lesion is seen.

Spleen appears normal. No focal lesion seen. Splenic vein appears normal.

Pancreas appears normal in echo-pattern. No focal/mass lesion/calcification. No evidence of peripancreatic free fluid or collection. Pancreatic duct appears normal.

Right kidney appear normal in size 10.3x4.3 cm, shape and echopattern. Cortical thickness and Cortico-medullary differentiation are maintained non obstructive right renal calculi measuring 3.8 mm in lower pole.

Left kidney appear normal in size 10.7x5.0 cm, shape and echopattern. Cortical thickness and Cortico-medullary differentiation are maintained.

Urinary Bladder is well distended and appears normal. No evidence of any wall thickening or abnormality. No evidence of any intrinsic or extrinsic bladder abnormality detected.

Prostate is normal in size measuring 3.1x3.8x3.7 cm (volume 22 cc) and echo texture calcification noted.

- No thickened or tender bowel loops. No mass lesion. No ascites / pleural effusion.

IMPRESSION:-

Grade I Fatty Liver.
Non Obstructive Right Renal Calculi

Suggested clinical correlation.

(The sonography findings should always be considered in correlation with the clinical and other investigation finding where applicable.) It is only a professional opinion, Not valid for medico legal purpose.



Patient Name : Mr. N C Nataraja

Age/Gender : 66 Y/M

Dr. BHARATH J L
MBBS, DNB (RADIO DIAGNOSIS)
Radiology