

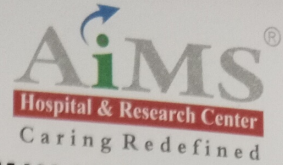

Dept. of Radiology

(For Report Purpose Only)



REQ. DATE : 08-MAY-2023
NAME : MRS. BHOSALE SHILPA P
PATIENT CODE : 079710
REFERRAL BY : Dr. HOSPITAL PATIENT

REP. DATE : 08-MAY-2023
AGE/SEX : 37 YR(S) / FEMALE

USG ABDOMEN AND PELVIS

OBSERVATION :

Liver : Is normal in size, shape & echotexture. No focal lesion / IHBR dilatation.

CBD / PV : Normal.

G.B. : Moderately distended, normal.

Spleen : Is normal in size, shape & echotexture. No focal lesion.

Pancreas : Normal in size, shape & echotexture.

Both kidneys are normal in size, shape & echotexture, CMD maintained. No calculus/ hydronephrosis / hydroureter on either side.

Right kidney measures : 10.5 x 4.5 cm.

Left kidney measures : 10.3 x 4.1 cm.

Urinary bladder : Moderately distended, normal.

Uterus : Anteverted, normal in size (6.2 x 3.5 x 2 cms), shape, echotexture. No fibroid. Endometrium show normal appearance. ET = 4.1 mm. Adnexa clear.

Bilateral ovaries appears normal.

No obvious demonstrable small bowel / RIF pathology.

Normal Aorta, IVC, adrenals and other retroperitoneal structures.

No ascites / lymphadenopathy / pleural effusion.

IMPRESSION :

No significant abnormality noted in the present study.

- Kindly co-relate clinically.

Dr. SAURABH PATIL
(MBBS, MD(RADIOLOGY))



Dept. of Radiology
(For Report Purpose Only)



REQ. DATE : 08-MAY-2023 REP. DATE : 08-MAY-2023
NAME : MRS. BHOSALE SHILPA P
PATIENT CODE : 079710 AGE/SEX : 37 YR(S) / FEMALE
REFERRAL BY : Dr. HOSPITAL PATIENT

BILATERAL SONOMAMMOGRAPHY

OBSERVATION:

RT. BREAST.

A small hypoechoic lesion of size 10 x 8 mm seen in 12 o'clock position of right breast.

Rest Fibro-glandular tissues appear normal.

Skin and subcutaneous tissue appear normal.

Nipple shows normal features.

No significant axillary adenopathy.

LT. BREAST.

Fibro-glandular tissue appear normal.

Skin and subcutaneous tissue appear normal.

Nipple appear normal.

No e/o axillary lymphadenopathy.

IMPRESSION :

A small hypoechoic lesion of size 10 x 8 mm seen in 12 o'clock position of right breast--likely fibro-adenoma

- Kindly correlate clinically.

Dr. SAURABH PATIL
(MBBS, MD(RADIOLOGY))

2D ECHO / COLOUR DOPPLER



NAME : MRS. SHILPA BHOSALE
REF BY : DR. HOSPITAL PATIENT

37 Yrs/F

OPD
08-May-23

M - Mode values

Doppler Values

AORTIC ROOT (mm)	25	TAPSE	
LEFT ATRIUM (mm)	27	AORTIC VEL (m/sec)	1.1
RV (mm)		PG (mmHg)	5
LVID - D (mm)	45	MITRAL E VEL (m/sec)	0.9
LVID - S (mm)	28	A VEL (m/sec)	0.6
IVS - D (mm)	10	TDL. e' (cm/sec)	
LVPW -D (mm)	9	E/e'	
EJECTION FRACTION (%)	60		

REPORT

Normal LV size & wall thickness.
No regional wall motion abnormality
Normal LV systolic function, LVEF 60%
Normal sized other cardiac chambers.

Pliable mitral valve., No Mitral regurgitation.
Normal mitral diastolic flows.

Trileaflet aortic valve. No aortic stenosis / regurgitation.

Normal Tricuspid & pulmonary valve
Trivial tricuspid regurgitation,
PA pressure = 19 mmHg - normal

Intact IAS & IVS
No PDA, coarctation of aorta.
No clots, vegetations, pericardial effusion noted.

IMPRESSION :

Normal echo study.
No regional wall motion abnormality.
Normal Biventricular systolic & diastolic function, LVEF 60%
Normal PA pressure.

DR. RAJDATT DEORE,

MD, DM-CARDIOLOGIST
MMC 2005/03/1520

BHOSALE, SHILPA

Patient ID 22607

08.05.2023 Female

10:23:45 37yrs

Meds:

Tabular Summary

LOREA HEALTHCARE PVT LTD

Test Reason: Screening for CAD

Medical History: NO HISTORY.

Ref. MD: Ordering MD:

Technician: RUPALI Test Type: Treadmill Stress Test

Comment:

BRUCE: Total Exercise Time 07:32

Max HR: 196 bpm 107% of max predicted 183 bpm HR at rest: 106

Max BP: 145/90 mmHg BP at rest: 132/79 Max RPP: 27440 mmHg*bpm

Maximum Workload: 10.10 METS

Max. ST: -0.19 mV, 0.00 mV/s in III; EXERCISE STAGE 2 04:59

Arrhythmia: A:18, VBI:1, PVC:28, PSVC:2, RUN:3, CPLT:5

Reasons for Termination: Fatigue

Summary: Resting ECG: normal. Functional Capacity: normal. HR Response to Exercise: appropriate. BP Response to Exercise: normal resting BP - appropriate response. Chest Pain: none. Arrhythmias: none. ST Changes: none. Overall impression: Normal stress test.

Conclusion: GOOD EFFORT TOLERANCE

ACHIEVED

NORMAL BP RESPONSE

NO SIGNIFICANT ST-T CHANGES NOTED FOR THE GIVEN WORKLOAD

STRESS TEST IS NEGATIVE FOR INDUCIBLE ISCHEMIA

DR. RAJ DATT DEORE

MD, DM - CARDIOLOGIST

MMC 2005/03/1520

Phase Name	Stage Name	Time in Stage	Speed (mph)	Grade (%)	Workload (METS)	HR (bpm)	BP (mmHg)	RPP (mmHg*bpm)	VE (/min)	ST Level (III mV)	Comment
PRETEST	SUPINE	01:16	0.00	0.00	1.0	106	132/79	13992	0	-0.01	
	STANDING	00:12	0.00	0.00	1.0	100			0	-0.01	
	HYPERV.	01:17	0.50	0.00	1.3	113	132/79	14916	1	-0.09	
EXERCISE	STAGE 1	03:00	1.70	10.00	4.6	166	132/79	21912	1	0.06	
	STAGE 2	03:00	2.50	12.00	7.0	187	132/79	24684	5	0.03	
	STAGE 3	01:33	3.40	14.00	10.1	196	140/85	27440	1	0.02	
RECOVERY		02:56	0.00	0.00	1.0	120	145/90	17400	0	-0.01	

BHOSALE, SHILPA
Patient ID 22607
08.05.2023
10:36:51

122 bpm
145/90 mmHg

Linked Medians
RECOVERY
#1
02:50

BRUCE
0.0 mph
0.0 %

LOREA HEALTHCARE PVT LTD

Lead
ST Level (mV)
ST Slope (mV/s)

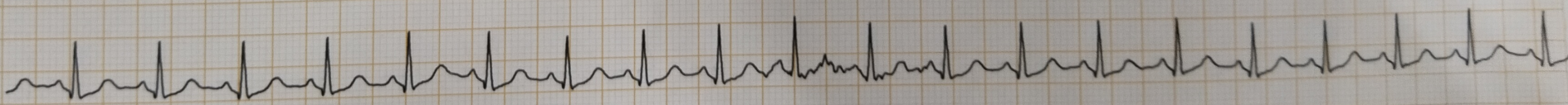
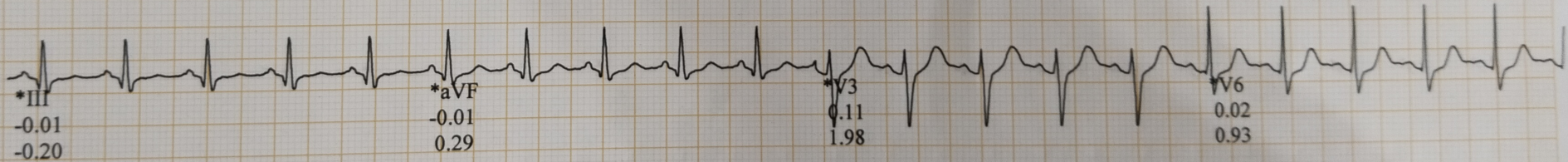
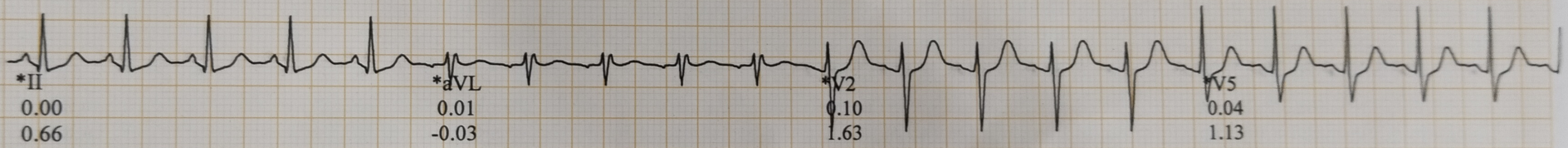
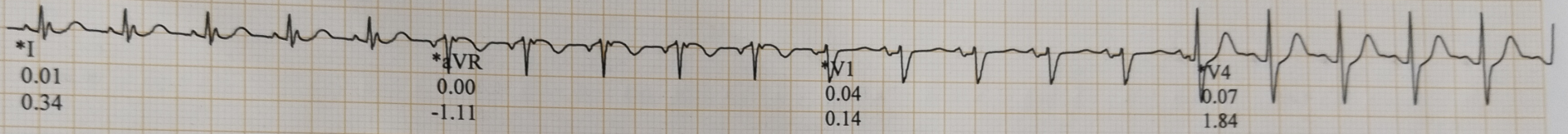

II
Raw Data

*Computer Synthesized Rhythms

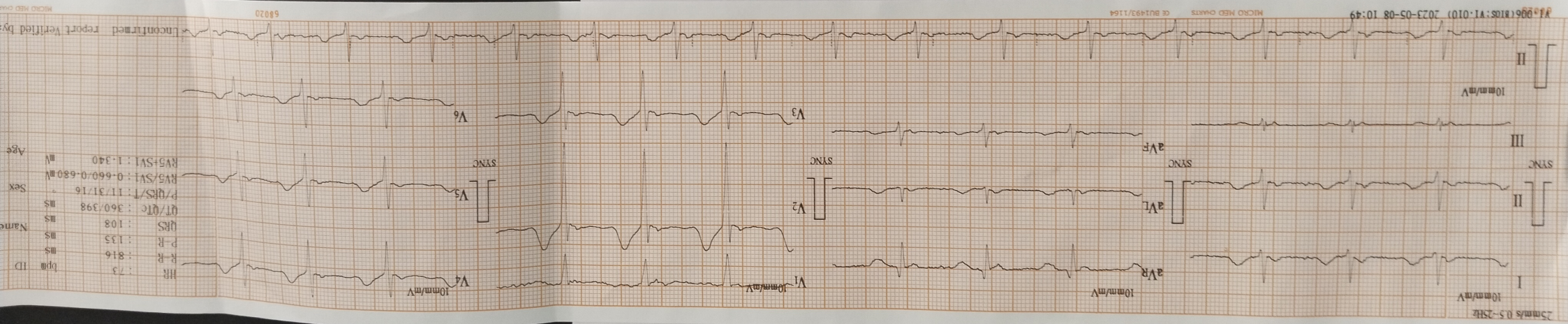

HR : 73 bpm
 P-R : 816 ms
 P-R : 135 ms
 QRS : 108 ms
 QT/QTc : 360/398 ms
 P/QRS/T : 11/31/16
 RV5/SV1 : 0.660/0.680 mV
 RV5+SV1 : 1.340 mV

Unconfirmed report verified by: [illegible]
 MICRO MED CARE
 68020

2023-05-08 10:49
 MICRO MED CARE
 DE BU493/164