

CONSULTATION SUMMARY

Patient MRN : 12510000239488
Patient Name : Ms Megha Rathod
Gender/Age/Dob : Female , 27 Years , 27/06/95
Patient Phone No : 8735947644
Patient Address : 99/1 anad flat,bapunagar,
Ahmedabad,Ahmedabad,
Gujarat,India,-380024

Consultation Date : 10/06/2023 03:19 PM
Consultant : Dr. Manish Maheshwari
(GENERAL MEDICINE)
Consultation Type : OP , NEW VISIT



CHIEF COMPLAINTS & HISTORY OF PRESENT ILLNESS

- c/o cough on and off :

INVESTIGATION ORDER

LAB : SERUM IGE

MEDICATION ORDER

DRUG NAME

1) MULTIVITAMINS+MINERALS-TABLET--
SUPRADYN

PATIENT INSTRUCTION

Once Daily (0 - 1 - 0 - 0) Tablet After Food For 2 Months |
Qty: 60 | Start Date: Jun 10, 2023 | End Date: Aug 08, 2023

VITALS

Blood Pressure: 104/70 mmHg	Heart Rate: 70 bpm	Temperature: 98.2 F
Respiratory Rate: 21 /min	Conscious level: Alert	MEWS Score: 1
SPO2 : 99 % , Room air		
Height: 160 cm	Weight: 46.5 kg	
BMI: 18.16 kg/m ²	BSA: 1.44 m ²	Fall Score: Low
Pain Score: 0		

PROCEDURE HISTORY

- No known surgical history

PAST MEDICAL HISTORY

- No significant past medical history

ALLERGY

- No known allergies

FAMILY HISTORY

- No significant family history



SOCIAL HISTORY

- No significant social history

CONSULTANT DETAILS

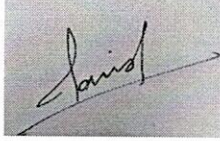

Dr. Manish Maheshwari , CONSULTANT , GENERAL MEDICINE

Printed By: Dr.-Manish Maheshwari | Printed On: 10.06.2023 15:24



CONSULTATION SUMMARY

Patient MRN : 12510000239488
Patient Name : Ms Megha Rathod
Gender/Age/Dob : Female , 27 Years , 27/06/95
Patient Phone No : 8735947644
Patient Address : 99/1 anad flat,bapunagar,
Ahmedabad,Ahmedabad,
Gujarat,India,-380024

Consultation Date : 10/06/2023 12:56 PM
Consultant : Dr. Ankita Dubey (OBSTETRICS
& GYNAECOLOGY)
Consultation Type : OP , NEW VISIT



CHIEF COMPLAINTS & HISTORY OF PRESENT ILLNESS

- breast pain :

PAST MEDICAL HISTORY

- No significant past medical history

INVESTIGATION ORDER

RAD : USG BREAST BOTH

PROCEDURE HISTORY

- No known surgical history

ALLERGY

- No known allergies

FAMILY HISTORY

- No significant family history

SOCIAL HISTORY

- No significant social history

CONSULTANT DETAILS

Dr. Ankita Dubey , VISITING CONSULTANT , OBSTETRICS & GYNAECOLOGY

Printed By: Dr. Ankita Dubey | Printed On: 10.06.2023 12:58



DEPARTMENT OF LABORATORY MEDICINE

Final Report

Patient Name : Ms Megha Rathod MRN : 12510000239488 Gender/Age : FEMALE , 27y (27/06/1995)

Collected On : 10/06/2023 09:50 AM Received On : 10/06/2023 09:50 AM Reported On : 10/06/2023 12:00 PM

Barcode : 322306100045 Specimen : Whole Blood Consultant : Dr. Manish Maheshwari(GENERAL MEDICINE)

Sample adequacy : Satisfactory Visit No : OP-001 Patient Mobile No : 8735947644

HAEMATOLOGY

Test	Result	Unit	Biological Reference Interval
COMPLETE BLOOD COUNT (CBC)			
Haemoglobin (Hb%) (Erythrocyte Lysis And Cyanide Free Determination-spectrophotometry)	11.9 L	gm/dL	12.0-16.0
Red Blood Cell Count (Electrical Impedance)	3.93 L	million/ μ l	4.0-5.2
PCV (Packed Cell Volume) / Hematocrit (Calculated)	35.5	%	33.0-51.0
MCV (Mean Corpuscular Volume) (Derived From RBC Histogram)	90.2	fL	80.0-100.0
MCH (Mean Corpuscular Haemoglobin) (Calculated)	30.2	pg	26.0-34.0
MCHC (Mean Corpuscular Haemoglobin Concentration) (Calculated)	33.5	g/L	32.0-36.0
Red Cell Distribution Width (RDW) (Derived From RBC Histogram)	12.9	%	11.1-13.1
Platelet Count (Electrical Impedance)	291	Thousand / μ L	150.0-450.0
Total Leucocyte Count(WBC) (Electrical Impedance)	7.7	Thousand / μ L	4.5-13.0
DIFFERENTIAL COUNT (DC)			
Neutrophils	52.2	%	35.0-66.0
Lymphocytes	32.0	%	24.0-44.0
Monocytes	9.9 H	%	3.0-6.0
Eosinophils	5.4 H	%	0.0-3.0

Page 1 of 2

Narayana Multispeciality Hospital

(A unit of Narayana Hrudayalaya Limited) CIN: U8510KA2000PLC027497

Registered Office: 258/A, Bommasandra Industrial Area, Anekal Taluk, Bangalore 560099

Hospital Address: Opp. Police Station, Rakhial Cross Road, Ahmedabad, Gujarat 380023

Tel +91 079 71222 228 | Email: info.ahd@narayanahealth.org | www.narayanahealth.org



Appointments

1800-309-0309

Emergencies

787-810-0900

Patient Name : Ms Megha Rathod MRN : 12510000239488 Gender/Age : FEMALE , 27y (27/06/1995)

Basophils	0.5	%	0.0-1.0
Absolute Neutrophil Count	4.02	10 ³ cells/cumm	1.8-8.0
Absolute Lymphocyte Count	2.47	10 ³ cells/cumm	1.0-4.8
Absolute Monocyte Count	0.77	10 ³ cells/cumm	0.2-0.8
Absolute Eosinophil Count	0.42 H	10 ³ cells/cumm	0.03-0.35
Absolute Basophil Count	0.04	10 ³ cells/cumm	0.0-0.3

As per the recommendation of International Council for Standardization in Hematology, the differential counts are additionally being reported as absolute numbers.

BLOOD GROUP & RH TYPING

Blood Group	O	-	-
RH Typing	Positive	-	-

--End of Report--

Patel

Dr. Himanshu Patel
M.D(Path) Jr.Consultant
Pathology

Note

- Abnormal results are highlighted.
- Results relate to the sample only.
- Kindly correlate clinically.



DEPARTMENT OF LABORATORY MEDICINE

Final Report

Patient Name : Ms Megha Rathod MRN : 12510000239488 Gender/Age : FEMALE , 27y (27/06/1995)
Collected On : 10/06/2023 09:50 AM Received On : 10/06/2023 09:50 AM Reported On : 10/06/2023 12:01 PM
Barcode : 322306100044 Specimen : Whole Blood - ESR Consultant : Dr. Manish Maheshwari(GENERAL MEDICINE)
Sample adequacy : Satisfactory Visit No : OP-001 Patient Mobile No : 8735947644

HAEMATOLOGY

Test	Result	Unit	Biological Reference Interval
Erythrocyte Sedimentation Rate (ESR) (Westergren Method)	11	mm/hr	0.0-20.0

--End of Report--

Patel

Dr. Himanshu Patel
M.D(Path) Jr.Consultant
Pathology

Note

- Abnormal results are highlighted.
- Results relate to the sample only.
- Kindly correlate clinically.



DEPARTMENT OF LABORATORY MEDICINE

Final Report

Patient Name : Ms Megha Rathod MRN : 12510000239488 Gender/Age : FEMALE , 27y (27/06/1995)

Collected On : 10/06/2023 09:50 AM Received On : 10/06/2023 09:50 AM Reported On : 10/06/2023 12:01 PM

Barcode : 312306100068 Specimen : Plasma Consultant : Dr. Manish Maheshwari(GENERAL MEDICINE)

Sample adequacy : Satisfactory Visit No : OP-001 Patient Mobile No : 8735947644

BIOCHEMISTRY

Test	Result	Unit	Biological Reference Interval
Fasting Blood Sugar (FBS) (Colorimetric - Glucose Oxidase Peroxidase)	89	mg/dL	74.0-106.0

--End of Report--

Patel

Dr. Himanshu Patel
M.D(Path) Jr.Consultant
Pathology

Note

- Abnormal results are highlighted.
- Results relate to the sample only.
- Kindly correlate clinically.



DEPARTMENT OF LABORATORY MEDICINE

Final Report

Patient Name : Ms Megha Rathod MRN : 12510000239488 Gender/Age : FEMALE , 27y (27/06/1995)

Collected On : 10/06/2023 01:03 PM Received On : 10/06/2023 01:03 PM Reported On : 10/06/2023 01:58 PM

Barcode : 342306100026 Specimen : Urine Consultant : Dr. Manish Maheshwari(GENERAL MEDICINE)

Sample adequacy : Satisfactory Visit No : OP-001 Patient Mobile No : 8735947644

CLINICAL PATHOLOGY

Test	Result	Unit
Urine For Sugar (Post Prandial)	NIL	-

--End of Report--

Patel

Dr. Himanshu Patel
M.D(Path) Jr.Consultant
Pathology

Note

- Abnormal results are highlighted.
- Results relate to the sample only.
- Kindly correlate clinically.



Page 1 of 1

Narayana Multispeciality Hospital

(A unit of Narayana Hrudyalaya Limited) C.IN: U65110KA2000PLC027497

Registered Office: 258/A, Bommasandra Industrial Area, Anekal Taluk, Bangalore 560099

Hospital Address: Opp. Police Station, Rakhial Cross Road, Ahmedabad, Gujarat 380023

Tel +91 079 71222 228 | Email: info.ahd@narayanahealth.org | www.narayanahealth.org



Appointments
1800-309-0309

Emergencies
787-810-0900

DEPARTMENT OF LABORATORY MEDICINE

Final Report

Patient Name : Ms Megha Rathod MRN : 12510000239488 Gender/Age : FEMALE , 27y (27/06/1995)
 Collected On : 10/06/2023 09:50 AM Received On : 10/06/2023 09:50 AM Reported On : 10/06/2023 12:02 PM
 Barcode : 312306100069 Specimen : Whole Blood Consultant : Dr. Manish Maheshwari(GENERAL MEDICINE)
 Sample adequacy : Satisfactory Visit No : OP-001 Patient Mobile No : 8735947644

BIOCHEMISTRY

Test	Result	Unit	Biological Reference Interval
HBA1C			
HbA1c (Turbidimetric Inhibition Immunoassay)	4.95	%	Both: Non Diabetic : < 5.6 Both: Pre Diabetic: 5.7-6.4 Both: Diabetic: => 6.5
Estimated Average Glucose (Turbidimetric Inhibition Immunoassay)	95.37	-	-

Interpretation:

- HbA1C above 6.5% can be used to diagnose diabetes provided the patient has symptoms. If the patient does not have symptoms with HbA1C>6.5%, repeat measurement on further sample. If the repeat test result is <6.5%, consider as diabetes high risk and repeat measurement after 6 months.
- HbA1C measurement is not appropriate in diagnosing diabetes in children, suspicion of type 1 diabetes, symptoms of diabetes for less than 2 months, pregnancy, hemoglobinopathies, medications that may result sudden increase in glucose, anemia, renal failure, HIV infection, malignancies, severe chronic hepatic, and renal disease.
- Any sample with >15% should be suspected of having a haemoglobin variant.

--End of Report--

Patel

Dr. Himanshu Patel
 M.D(Path) Jr.Consultant
 Pathology

Note

- Abnormal results are highlighted.
- Results relate to the sample only.
- Kindly correlate clinically.



Narayana Multispeciality Hospital

(A unit of Narayana Hrudayalaya Limited) CIN: U85110KA2000PLC027497

Registered Office: 258/A, Bommasandra Industrial Area, Anekal Taluk, Bangalore 560099
 Hospital Address: Opp. Police Station, Rakhial Cross Road, Ahmedabad, Gujarat 380023
 Tel +91 079 71222 228 | Email: info.ahd@narayanahealth.org | www.narayanahealth.org



Appointments
1800-309-0309

Emergencies
787-810-0900

DEPARTMENT OF LABORATORY MEDICINE

Final Report

Patient Name : Ms Megha Rathod MRN : 12510000239488 Gender/Age : FEMALE , 27y (27/06/1995)

Collected On : 10/06/2023 01:03 PM Received On : 10/06/2023 01:03 PM Reported On : 10/06/2023 01:58 PM

Barcode : 312306100138 Specimen : Plasma Consultant : Dr. Manish Maheshwari(GENERAL MEDICINE)

Sample adequacy : Satisfactory Visit No : OP-001 Patient Mobile No : 8735947644

BIOCHEMISTRY

Test	Result	Unit	Biological Reference Interval
Post Prandial Blood Sugar (PPBS) (Colorimetric)	107	mg/dL	70.0-140.0

--End of Report--

Patel

Dr. Himanshu Patel
M.D(Path) Jr.Consultant
Pathology

Note

- Abnormal results are highlighted.
- Results relate to the sample only.
- Kindly correlate clinically.



DEPARTMENT OF LABORATORY MEDICINE

Final Report

Patient Name : Ms Megha Rathod MRN : 12510000239488 Gender/Age : FEMALE , 27y (27/06/1995)
 Collected On : 10/06/2023 09:50 AM Received On : 10/06/2023 09:50 AM Reported On : 10/06/2023 12:02 PM
 Barcode : 312306100070 Specimen : Serum Consultant : Dr. Manish Maheshwari(GENERAL MEDICINE)
 Sample adequacy : Satisfactory Visit No : OP-001 Patient Mobile No : 8735947644

BIOCHEMISTRY

Test	Result	Unit	Biological Reference Interval
SERUM CREATININE			
Serum Creatinine (Two Point Rate - Creatinine Aminohydrolase)	0.47 L	mg/dL	0.52-1.04
eGFR (Two Point Rate - Creatinine Aminohydrolase)	159.0	mL/min/1.73m ²	>60.0
Blood Urea Nitrogen (BUN) (Endpoint /Colorimetric - Urease)	12	mg/dL	7.0-17.0
Serum Uric Acid (Colorimetric - Uricase,Peroxidase)	4.58	mg/dL	2.5-6.2
LIPID PROFILE (CHOL,TRIG,HDL,LDL,VLDL)			
Cholesterol Total (Colorimetric - Cholesterol Oxidase)	166.3	mg/dL	Both: Desirable: < 200 Both: Borderline High: 200-239 Both: High: > 240
Triglycerides (Colorimetric - Lip/Glycerol Kinase)	100.9	mg/dL	Both: Normal: < 150 Both: Borderline: 150-199 Both: High: 200-499 Both: Very High: >= 500
HDL Cholesterol (HDLc) (Colorimetric:non Hdl Precipitation Method)	42.4	mg/dL	Both: Low: < 40.0 Both: High: >= 60.0 Both: Normal: 40-60
Non-HDL Cholesterol	123.9	-	-
LDL Cholesterol (Enzymatic (Two Step CHE/CHO /POD))	104 H	mg/dL	Both: Optimal: < 100 Both: Near to above optimal: 100-129 Both: Borderline High: 130-159 Both: High: 160-189 Both: Very High: > 190
VLDL Cholesterol	20	mg/dL	2.0-30.0
Cholesterol /HDL Ratio	4.0	-	<5.0

THYROID PROFILE (T3, T4, TSH)

Narayana Multispeciality Hospital

(A unit of Narayana Hrudayalaya Limited) CIN: U85110KA2000PLC027497
 Registered Office: 258/A, Bommasandra Industrial Area, Anekal Taluk, Bangalore 560099
 Hospital Address: Opp. Police Station, Rakhlal Cross Road, Ahmedabad, Gujarat 380023
 Tel: +91 079 71222 228 | Email: info.ahd@narayanahealth.org | www.narayanahealth.org



Appointments
1800-309-0309

Emergencies
787-810-0900

Patient Name : Ms Megha Rathod MRN : 12510000239488 Gender/Age : FEMALE , 27y (27/06/1995)

Tri Iodo Thyronine (T3) (Competitive Immunoassay)	1.22	ng/mL	0.97-1.69
Thyroxine (T4) (Competitive Immunoassay)	6.35	ug/dl	5.53-11.0
TSH (Thyroid Stimulating Hormone) (Enhance Chemiluminescence-Immunometric)	2.160	mIU/L	Adults : 0.4001 - 4.049 Infant (1 - 23 months) : 0.5885 - 6.880 Children (2 -12 Yrs) : 0.7291 - 4.402 Adolescents (13-21 Yrs) : 0.4557 - 4.160 Pregnant women (1st trimester) : 0.1298 - 3.120 (2nd trimester) : 0.2749 - 2.652 (3rd trimester) : 0.3127 - 2.947

LIVER FUNCTION TEST(LFT)

Bilirubin Total (Colorimetric- Dual Wavelength- Reflectance Spectrophotometry)	0.6	mg/dL	0.2-1.3
Conjugated Bilirubin (Direct) (Dual Wavelength - Reflectance Spectrophotometry)	0.0	mg/dL	Adult: 0.0-0.3 Neonate: 0.0-0.6
Unconjugated Bilirubin (Indirect) (Dual Wavelength - Reflectance Spectrophotometry)	0.5	mg/dL	Adult: 0.0-1.1 Neonate: 0.6-10.5
Total Protein (Colorimetric - Biuret Method)	7.4	gm/dL	6.3-8.2
Serum Albumin (Colorimetric - Bromo-Cresol Green)	4.5	gm/dL	3.5-5.0
Serum Globulin	3.0	gm/dL	2.0-3.5
Albumin To Globulin (A/G)Ratio	1.5	-	1.1-2.5
SGOT (AST) (Multipoint-Rate With P-5-P (pyridoxal-5-phosphate))	21	U/L	Female: 14-36
SGPT (ALT) (Multipoint-Rate With P-5-P (pyridoxal-5-phosphate))	21	U/L	<35.0
Alkaline Phosphatase (ALP) (Multipoint-Rate - P-nitro Phenyl Phosphate, AMP Buffer)	55.0	U/L	38.0-126.0
Gamma Glutamyl Transferase (GGT) (Multipoint Rate-L-glutamyl-p-nitroanilide)	15.5	U/L	Adult: 12-58 Female: 12-43 Male: 15-73

--End of Report--

Page 2 of 3

Narayana Multispeciality Hospital

(A unit of Narayana Hrudayalaya Limited) CIN: U8510KA2000DF1C927497

Registered Office: 25B/A, Bommasandra Industrial Area, Anekal Taluk, Bangalore 560099

Hospital Address: Opp. Police Station, Rakhial Cross Road, Ahmedabad, Gujarat 380023

Tel: +91 079 71222 228 | Email: info.ahd@narayanahealth.org | www.narayanahealth.org



Appointments
1800-309-0309

Emergencies
787-810-0900

Patient Name : Ms Megha Rathod MRN : 12510000239488 Gender/Age : FEMALE , 27y (27/06/1995)

Patel

Dr. Himanshu Patel
M.D(Path) Jr.Consultant
Pathology

Note

- Abnormal results are highlighted.
- Results relate to the sample only.
- Kindly correlate clinically.



10-06-2023 10:23:19

Name: MEGHA, RAJHOO
Age: 27 Years
Gender: Female

Vent. Rate: 68 bpm
PR Interval: 146 ms
QRS Duration: 68 ms
QT/QTc Interval: 374/390 ms
P/QRS/T Axes: 61/64/55 deg
QTc: Hodges

Unconfirmed Diagnosis

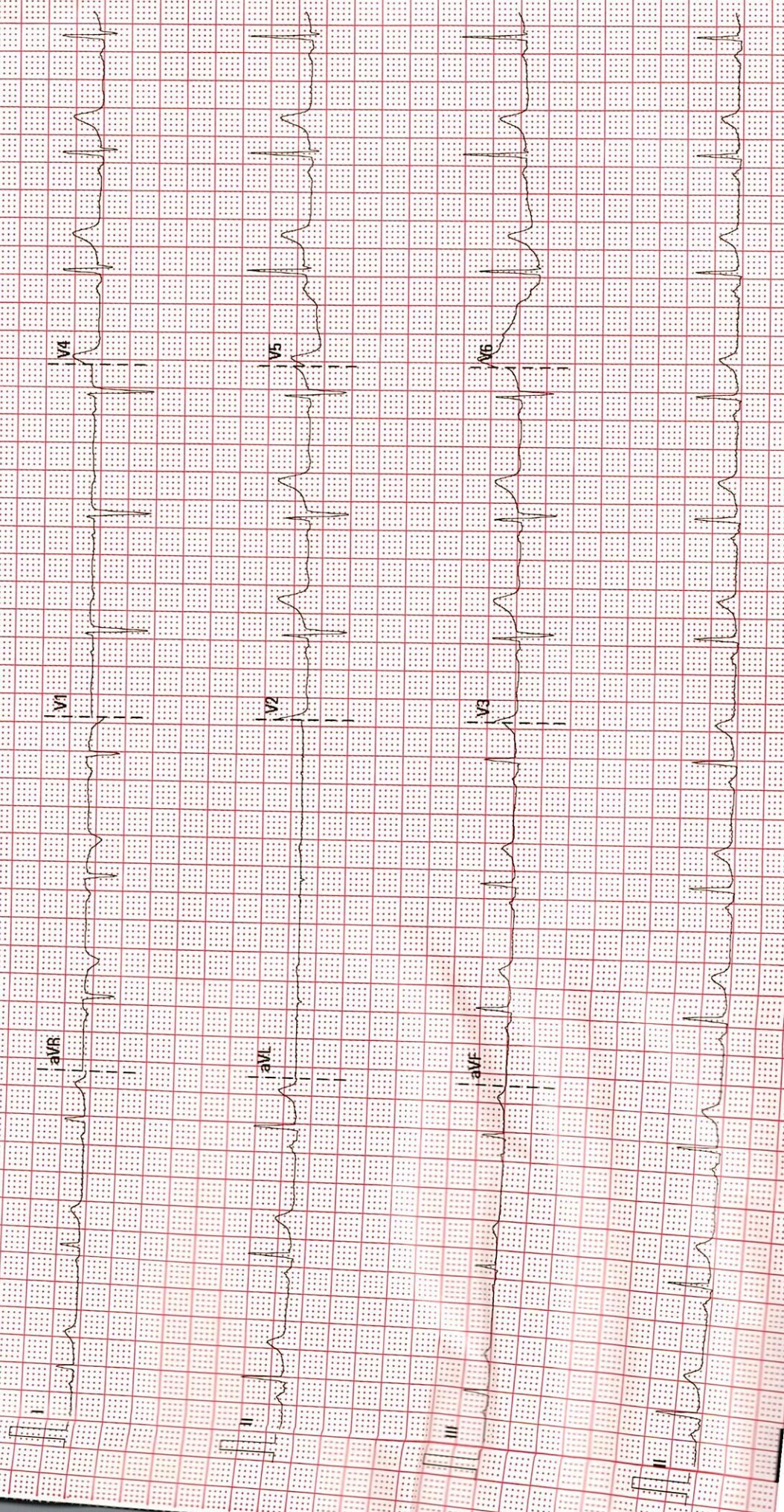

ADULT TRANS-THORACIC ECHO REPORT

PATIENT NAME : Ms Megha Rathod
GENDER/AGE : Female, 27 Years
LOCATION : OPD

PATIENT MRN : 12510000239488
PROCEDURE DATE : 10/06/2023 11:42 AM
REQUESTED BY : Dr. Manish Maheshwari



IMPRESSION

- NORMAL LV SYSTOLIC FUNCTION
- NORMAL LV SIZE
- NO RWMA AT REST.
- NO MR, NO AR
- TRIVIAL TR, MILD PAH, RVSP: 37 MHG
- NORMAL LV COMPLAINE.

FINDINGS

CHAMBERS

LEFT ATRIUM : NORMAL SIZED
AP DIAMETER(MM): 33

RIGHT ATRIUM : NORMAL SIZED

LEFT VENTRICLE : NORMAL SIZE AND THICKNESS WITH NORMAL FUNCTION

LVIDD(MM)	: 43	IVSD(MM)	: 10	EDV(ML)	:
LVIDS(MM)	: 27	LVPWD(MM)	: 10	ESV(ML)	:
E/A RATIO	:	E/E'(AVERAGE)	:	LVEF(%)	: 60

RIGHT VENTRICLE : NORMAL SIZE AND THICKNESS WITH NORMAL FUNCTION

LVOT/RVOT : NORMAL

RWMA : NO REGIONAL WALL MOTION ABNORMALITIES

VALVES

MITRAL : NORMAL MOBILITY AND THICKNESS WITH NO CALCIFICATION. SUB VALVAR STRUCTURES ARE NORMAL

AORTIC : NORMAL MOBILITY AND THICKNESS WITH NO CALCIFICATION

TRICUSPID : NATIVE, NOT STENOSED, REGURGITATION, TRIVIAL

PULMONARY : NORMAL MOBILITY AND THICKNESS WITH NO CALCIFICATION

SEPTAE

IAS : INTACT

IVS : INTACT

ARTERIES AND VEINS

AORTA : NORMAL, LEFT AORTIC ARCH

PA : NORMAL SIZE
PA PRESSURE: BORDERLINE

IVC : NORMAL SIZE & COLLAPSIBILITY

PERICARDIUM : NORMAL PERICARDIAL THICKNESS. NO EFFUSION



MS MEGHA RATHOD (12510000239488)

INTRACARDIAC MASS : NO TUMOUR, THROMBUS OR VEGETATION SEEN

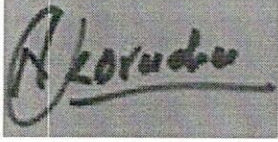

DR. KORADIYA NIRAJKUMAR HARILAL
M.B.D. CARDIO NON-INVASIVE CARDIOLOGIST

DR. MANIK CHOPRA
M.D., D.M. (CARDIOLOGY): FELLOWSHIP IN
STRUCTURAL HEART DISEASE
INTERVENTIONS, INTERVENTIONAL
CARDIOLOGIST; CLINICAL LEAD -
STRUCTURAL HEART DISEASE
INTERVENTIONS (TAVR)

10/06/2023 11:42 AM

PREPARED BY	: DUTT SNEHAL NARENDRA BHAI (353788)	PREPARED ON	: 10/06/2023 11:44 AM
GENERATED BY	: DUTT SNEHAL NARENDRA BHAI (353788)	GENERATED ON	: 10/06/2023 11:44 AM



Patient Name	Megha Rathod	Requested By	
MRN	12510000239488	Procedure Date Time	10-06-2023 10:23:41
Age/Sex	27Y 11M/Female	Hospital	NH-AHMEDABAD

CHEST RADIOGRAPH (PA VIEW)

- The lung fields appear normal.
- The cardiac size is within normal limit.
- The costophrenic angles are clear. No evidence of pleural effusion or pneumothorax.
- The visualized bones and soft tissue structures appear normal.
- Both the diaphragmatic domes appear normal.

V.Soni

Dr. Viral Soni
M.D. (Radio Diagnosis)

* This is a digitally signed valid document Reported Date/Time: 10-06-2023 14:04:41



Patient Name	Megha Rathod	Requested By	Dr. Ankita Dubey
MRN	12510000239488	Procedure DateTime	10-06-2023 13:45:25
Age/Sex	27Y 11M / Female	Hospital	NH-AHMEDABAD

USG OF BOTH BREASTS

- Few small variable sized cysts are noted in retroareolar and peri areolar region of both breast, largest measures 7.0 x 5.3 mm in right breast and 4.7 x 2.9 mm in left breast.
- Prominent glandular parenchyma is seen in bilateral breast parenchyma.
- No e/o any architectural distortion is seen.
- Nipple- areola complex appear normal.
- Overlying skin and underlying chest wall muscles appear normal.
- No evidence of significant axillary lymphadenopathy is seen.

IMPRESSION

- **Few small variable sized cysts in retroareolar and peri areolar region of both breasts with prominent glandular parenchyma -- possibility of fibro cystic changes. ADV: Follow up USG**

V. Soni

Dr. Viral Soni
M.D. (Radio Diagnosis)

This is a digitally signed valid document. Reported Date/Time: 10-06-2023 13:53:19

Patient Name	Megha Rathod	Requested By	Dr. Manish Maheshwari
MRN	12510000239488	Procedure DateTime	10-06-2023 12:05:08
Age/Sex	27Y 11M / Female	Hospital	NH-AHMEDABAD

U.S.G OF ABDOMEN WITH PELVIS:

LIVER: Appears normal in size and normal echopattern. No focal lesion is seen. No dilated IHBR is seen. PV and CBD at porta appear normal.

GALL BLADDER: Distended and normal. No stone or cholecystitis is seen. Wall thickness is normal.

PANCREAS: Visualized head and proximal body of pancreas appears normal.

SPLEEN: Appears normal in size and echotexture. No focal lesion is seen.

BOTH KIDNEYS: Normal in size and echotexture.
No evidence of stone or hydronephrosis is seen in either kidney.
Cortical thickness appears normal on either side.
Corticomedullary differentiation is maintained in either kidney.

U.BLADDER: Distended and appears normal. No stone or mass is seen.

UTERUS: Anteverted. Normal in size and normal in echo. No e/o any myometrial lesion is noted. Endometrial cavity is empty.

BOTH OVARIES: No adnexal mass is seen on either side.

No undue dilatation or thickening is noted in visualized bowel loops.
No e/o free fluid is seen in peritoneal cavity.
No significantly enlarged node is seen in mesentery or pre & paraaortic region.

COMMENTS:

- No significant abnormality detected.

V.Soni

Dr. Viral Soni
M.D. (Radio Diagnosis)

This is a digitally signed valid document. Reported Date/Time: 10-06-2023 12:14:40

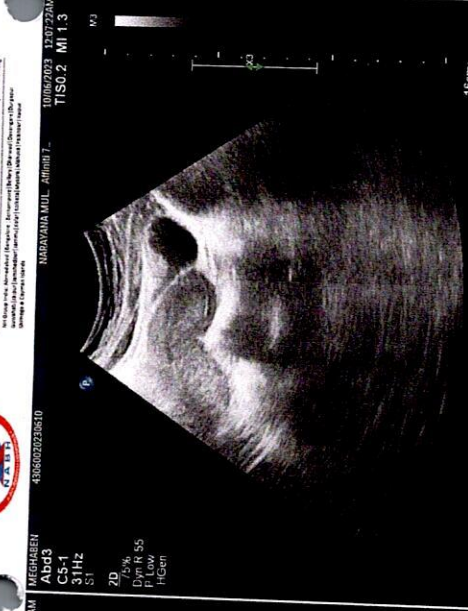
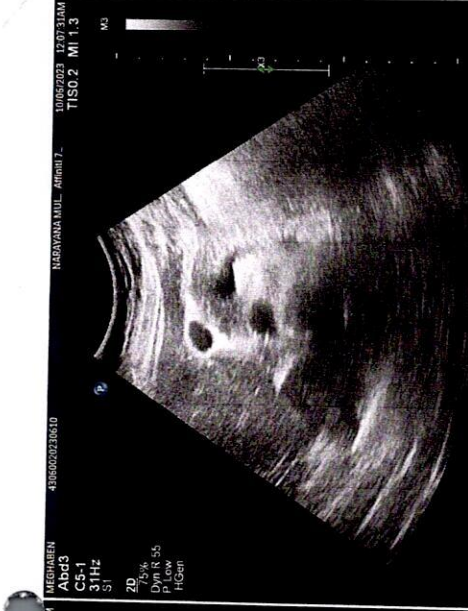



464 RC

NARAYANA MULTISPECIALITY HOSPITAL, AHMEDABAD.

MEGHA RATHOD 27YRS

HC 239488

10-06-2023

Acq Tmr: 10:01 AM

R

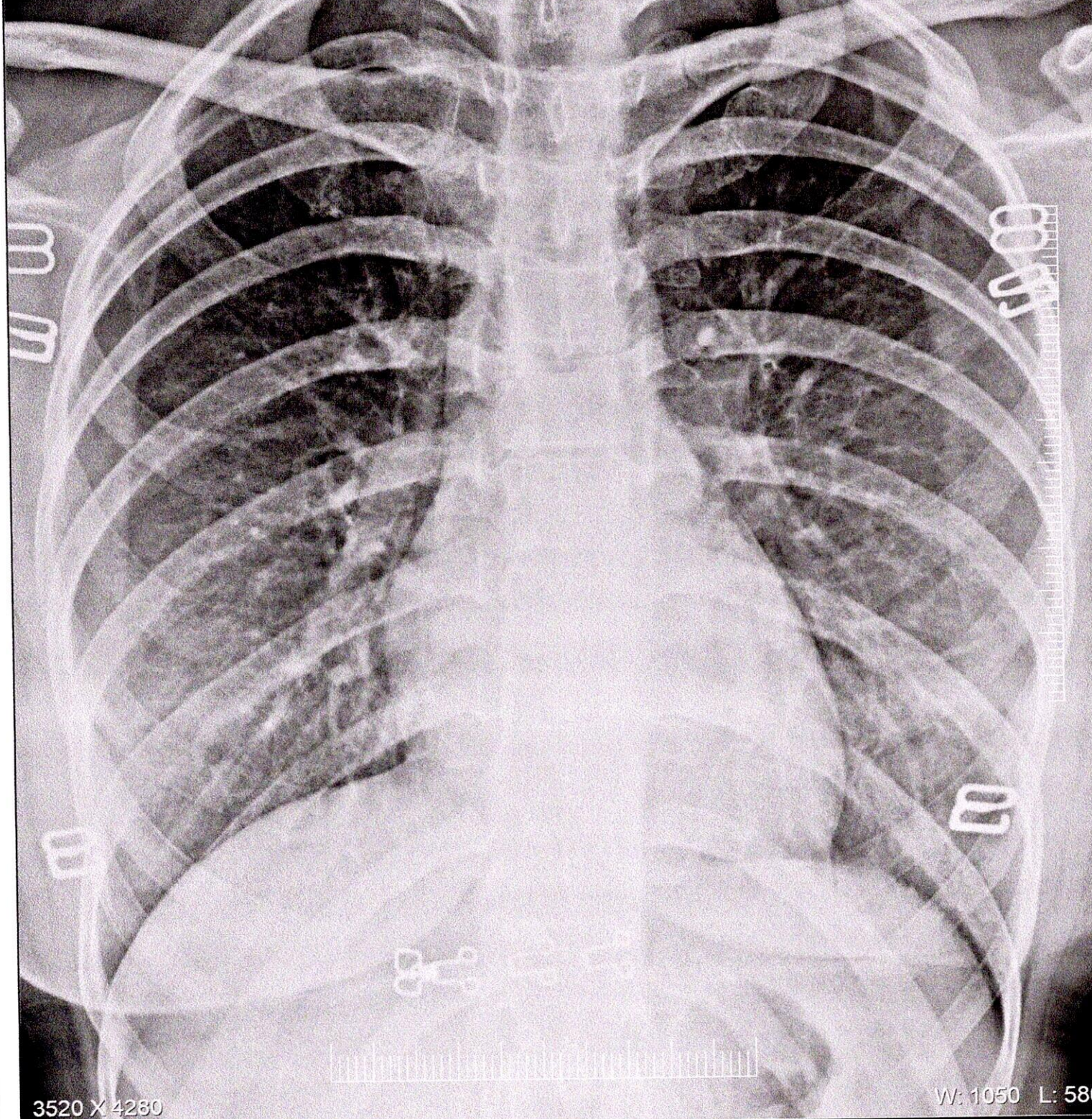

3520 X 4280

W: 1050 L: 586

MEGHA RATHOD 27YRS HC 239488 464 RC 10-06-2023
NARAYANA MULTISPECIALITY HOSPITAL, AHMEDABAD.