



[Handwritten signature]

Transport Department Government of Delhi
Licence to Drive Vehicles Throughout India

Licence No. : DL-1120100108865 (P) N
Name : PUNEET KUMAR
S/W/D : SHRI BHAGWAN DOB: 03/12/1988 BG: U
Address: H.NO-172 ISHWAR COLONY BAWANA DELHI 110039

Authorisation to Drive : M.CYL. LMV-NT
Date of Issue : 21/08/2010
21/08/2010

Issue Date : 21/08/2010
Validity : 20/08/2030
Inv Carr No : NA

[Holder's Signature]
(Holder's Signature)
Issuing Authority (NWZ-1)

[Handwritten signature]

DR. NITIN AGARWAL
MBBS, MD
Regn. No. DMC-R-1436

ONEPLUS ULTRACOPY'D LAB
47, Harsa Vihar, Pitam Pura,
Delhi-110034
Ph. 011-42480101, 9599913051
E-mail: oneplusul@gmail.com

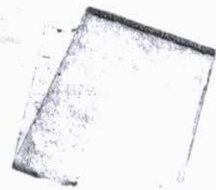



Dr. NITIN AGARWAL
MBBS, MD
Regn. No. DMC-R-1436

ONEPLUS METRAGENICS LAB
47, Hari Singh, Pitambara,
Delhi-110034
Ph. 011-42480101, 9599913051
E-mail: oneplusul@gmail.com

The Manager

One plus Ultrasound Lab Delhi

Sir

Sub:- Test avoided by Puneet Kumar with Booking Request
Bob E7537

With referce to Captioned subject, i am infay you that
i do not want to do :- (a) stool test
(b) P.P

(c)
I am not availing these test because of time
availability.

With regard
Puneet Kumar

EC no 109265

Bob

Puneet



Dr. NITIN AGARWAL
MBBS, MD
Regn. No. DMC-R-1436

ONEPLUS ULTRASOUND LAB
47, Harsidhar St, Pitam Pura,
Delhi-110034
Ph. 011-42480101, 9599913051
E-mail: oneplusul@gmail.com

ONEPLUS ULTRASOUND LAB

47, HARSH VIHAR, PITAMPURA, DELHI- 110034

Mr. PUNEET KUMAR
 Age : 33M
 Ref. by : MEDWHEEL
 Indication 1 :
 Indication 2 :
 Indication 3 :
 COMMENTS :

ID : 1872
 H/Wt : 163/70
 Recorded : 12-2-2022 11:44
 Medication 1 :
 Medication 2 :
 Medication 3 :

BPM : 81
 BP : 136/84
 P Axis : 27 deg
 QRS Axis : 66 deg
 T Axis : 32 deg

P duration : 86 msec
 PR duration : 136 msec
 QRS duration : 113 msec
 QT Interval : 303 msec
 QTc Interval : 339 msec
 Raw E.C.G. (Sec)

ASNL

Unconfirmed Report Reviewed By:
 Cardiologist

DR. P. P. K. GUPTA
M.B.B.S., M.D.
Reg. No. 14103898
Cardiologist

ONEPLUS ULTRASOUND LAB
 47, Harsh Vihar, Pitam Pura,
 Delhi-110034
 Ph. 011-42480101, 9599913051
 E-mail: oneplusul@gmail.com

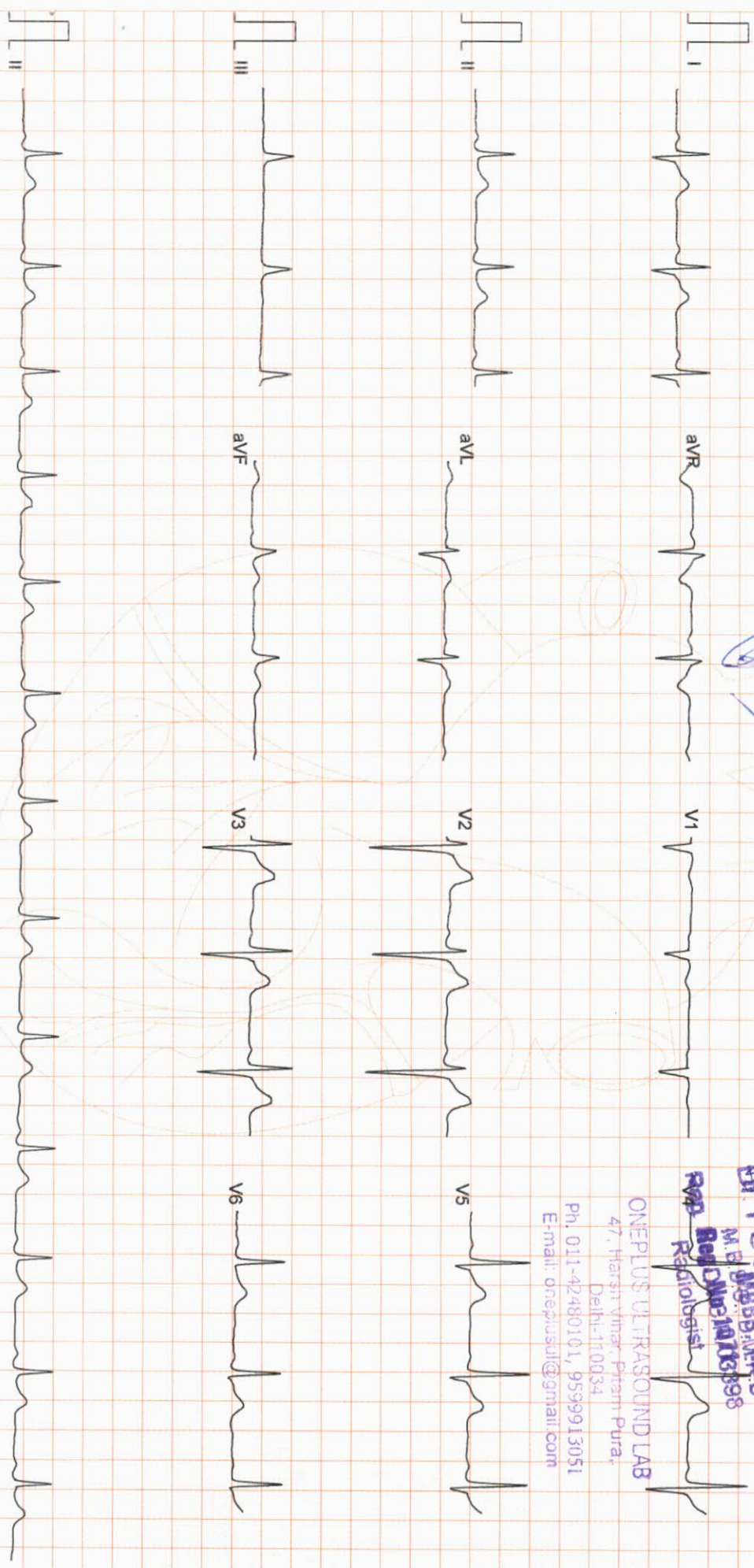

Filtered

25mm/sec 10mm/mV

ARROW

CardiCom, INDIA

ONEPLUS ULTRASOUND LAB

47, HARSH VIHAR PITAMPURA DELHI 110034

Mr. PUNEET KUMAR

Age/Sex : 33/M

Ref. by : MEDIWHEEL

Indication1 :

Indication2 :

Indication3 :

ID : 991

Ht/Wt : 163/70

Recorded : 12-2-2022 11:46

TREADMILL TEST SUMMARY REPORT

Protocol: BRUCE

History:

Medication1 :

Medication2 :

Medication3 :

PHASE	PHASE TIME	STAGE TIME	SPEED (Km./Hr.)	GRADE (%)	H.R. (BPM)	B.P. (mmHg)	RPP X100	II	ST LEVEL (mm) V2	V5	METS
SUPINE											
STANDING											
STAGE 1	2:59	2:59	2.70	10.00	101	136/84	108	1.1	2.4	1.4	4.80
STAGE 2	5:59	2:59	4.00	12.00	101	150/88	151	1.1	3.2	1.8	7.10
STAGE 3	8:59	2:59	5.40	14.00	126	160/90	201	1.2	3.6	2.5	10.00
STAGE 4	11:29	2:29	6.70	16.00	162	174/94	281	1.2	4.4	3.1	13.33
PEAK EXER	11:34	2:34			163	174/94	283	1.2	4.1	3.0	13.44
RECOVERY	2:59	2:59	0.00	0.00	89	138/84	122	0.9	2.3	1.3	

RESULTS

Exercise Duration : 11:34 Minutes

Max Heart Rate : 163 bpm

Max Blood Pressure : 174/94 mmHg

Max Work Load : 13.44 METS

Reason of Termination :

IMPRESSIONS :

Negative for ischemia



Dr. P.K. GUPTA
Cardiologist
MBBS, MD
Reg. No-1071

ONEPLUS ULTRASOUND LAB
47, Harsh Vihar, Pitam Pura,
Delhi-110034
Ph. 011-42466101, 9539913051
E-mail: oneplusul@gmail.com

ONEPLUS ULTRASOUND LAB

SUPINE
PRETEST

ST @ 10mm/mV
80ms PostJ

Mr. PUNEET KUMAR
I.D. : 991
AGE/SEX : 33/M
RECORDED : 12-2-2022 11:46

RATE : 80 BPM
B.P. : 136/84 mmHg

RAW E.C.G.

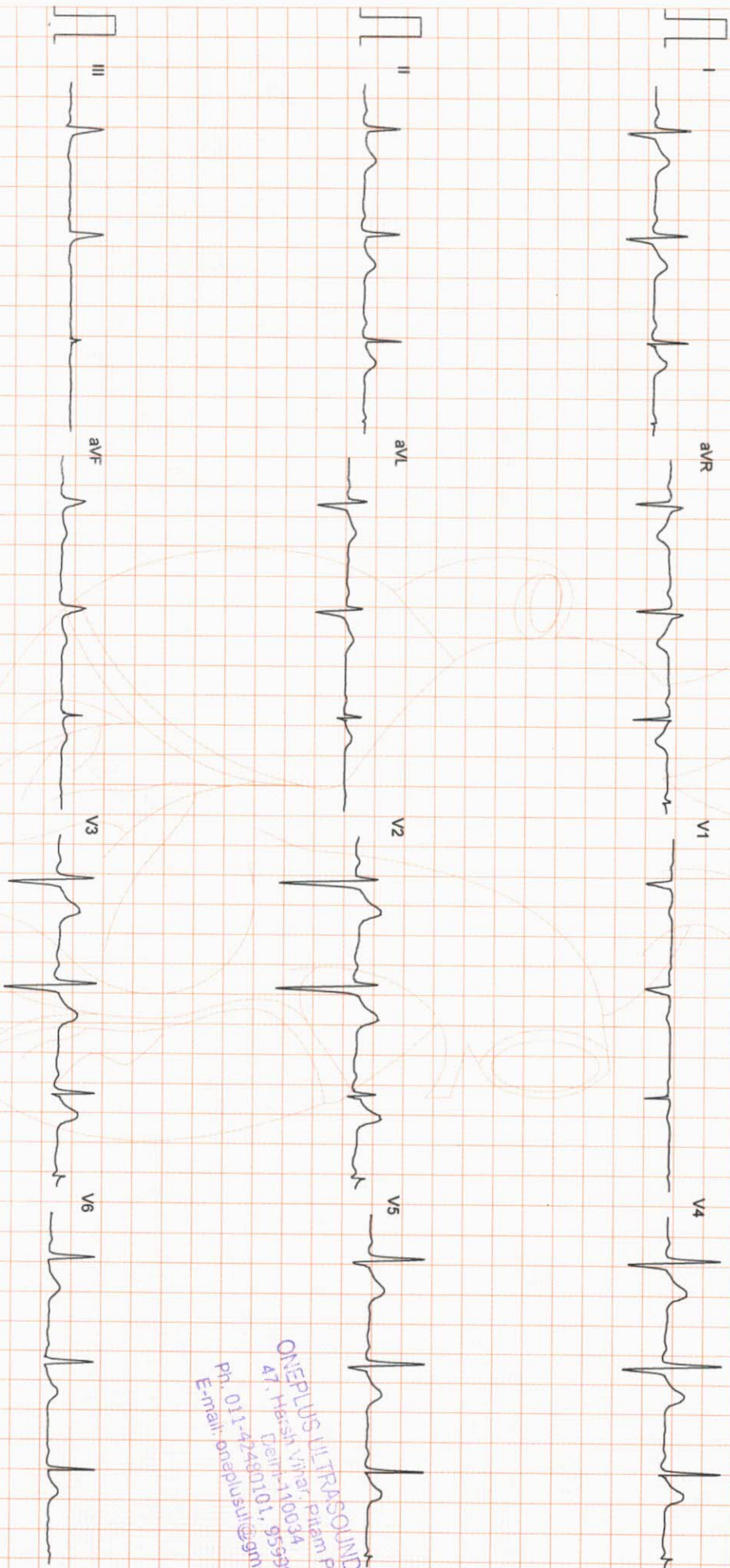

ONEPLUS ULTRASOUND LAB
AT: Herish Vihar, Pitam Pura,
Delhi-110034
Ph. 011-22480101, 9559913051
E-mail: oneplusur@gmail.com

Filtered

25mm/sec 10mm/mV

ARROW

CardiCom, INDIA Ph.:091-731-2620740, Telefax:091-731-2431214

ONEPLUS ULTRASOUND LAB

STANDING
PRETEST

ST @ 10mm/mv
80ms PostJ

Mr. PUNEET KUMAR
I.D. : 991
AGE/SEX : 33/M
RECORDED : 12-2-2022 11:46

LINKED MEDIAN

RATE : 83 BPM
B.P. : 136/84 mmHg

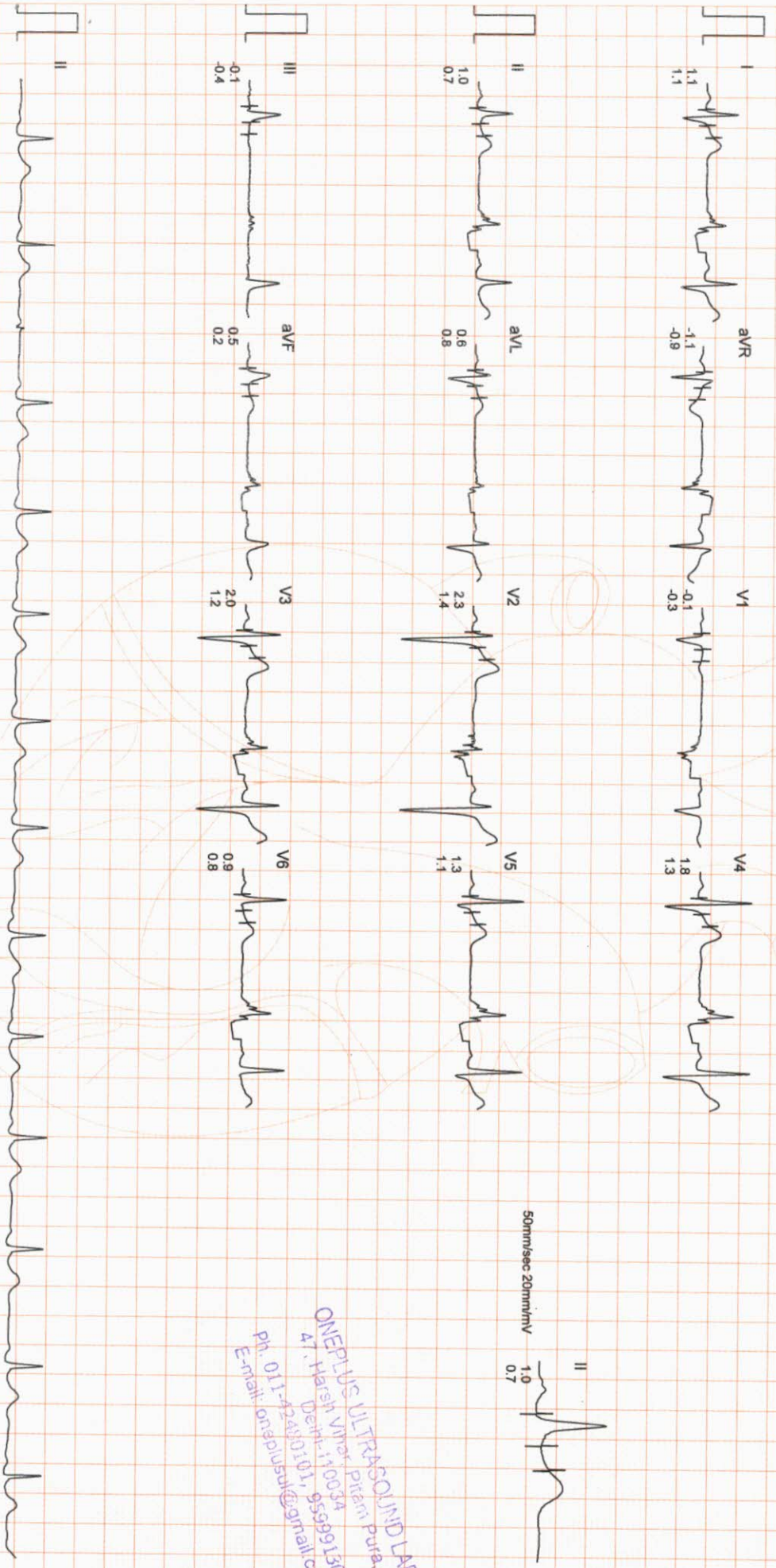

ONEPLUS ULTRASOUND LAB
41, Harsh Vihar, Pitam Pura,
Delhi-110034
Ph: 011-42441011, 95566613051
Email: onepplus@gmail.com

ONEPLUS ULTRASOUND LAB

Mr. PUNEET KUMAR
I.D. : 991
AGE/SEX : 33/M
RECORDED : 12-2-2022 11:46

BRUCE
EXERCISE 1
PHASE TIME : 2:59
STAGE TIME : 2:59

ST @ 10mm/mV
80ms PostJ
SPEED : 2.7 Km./HR.
GRADE : 10.0 %

LINKED MEDIAN

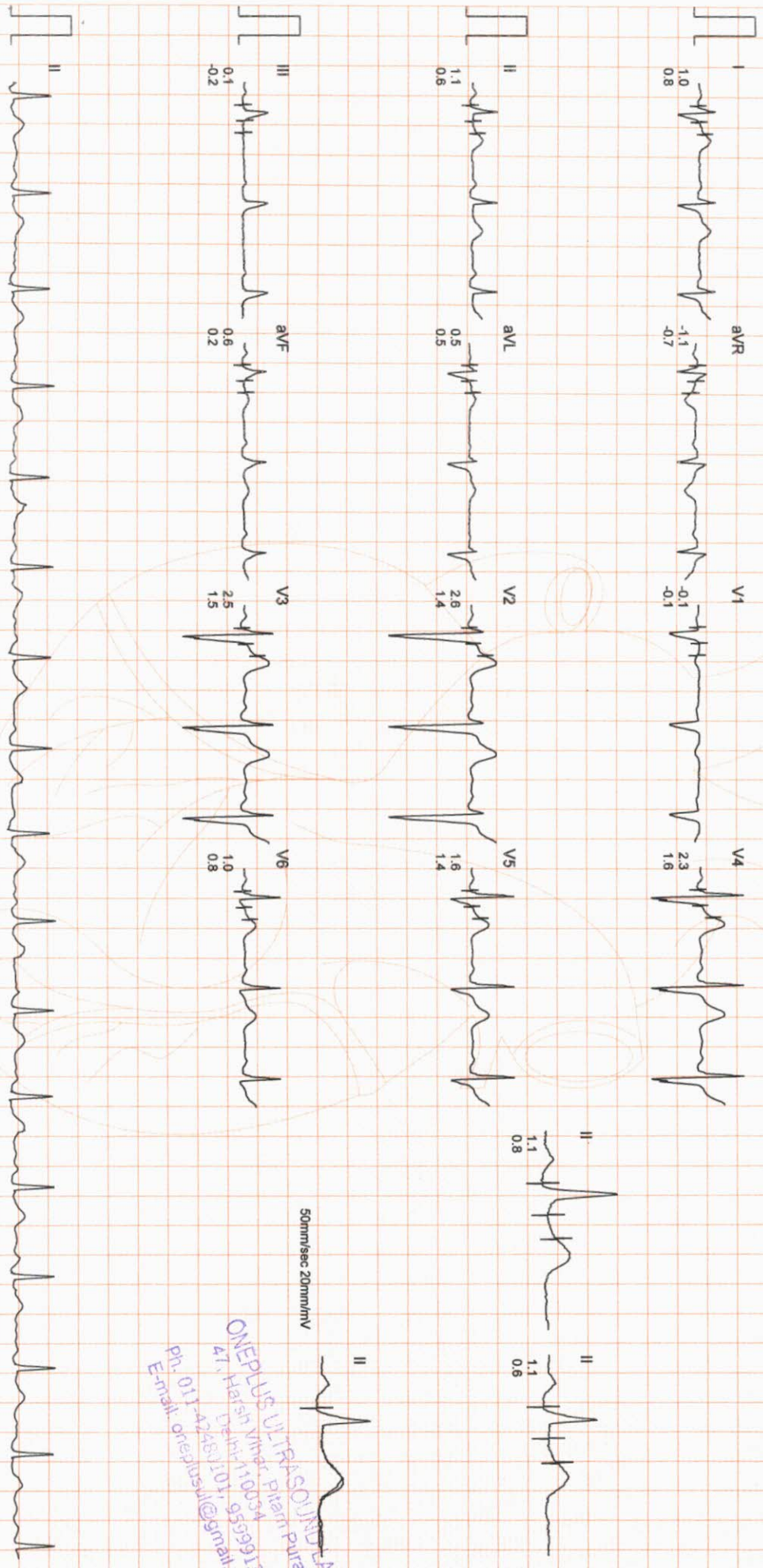

ONEPLUS ULTRASOUND LAB
41, Hafeez P. Nagar, Bittur, Pune,
Ph: 011-42483101, 6-35666130511
E-mail: onepplus@gmail.com

ONEPLUS ULTRASOUND LAB

Mr. PUNEET KUMAR

I.D. : 991

AGE/SEX : 33/M

RECORDED : 12-2-2022 11:46

RATE : 101 BPM
B.P. : 150/88 mmHg

BRUCE
EXERCISE 2
PHASE TIME : 5:59
STAGE TIME : 2:59

ST @ 10mm/mV
80ms PostJ
SPEED : 4.0 Km./Hr.
GRADE : 12.0 %

LINKED MEDIAN

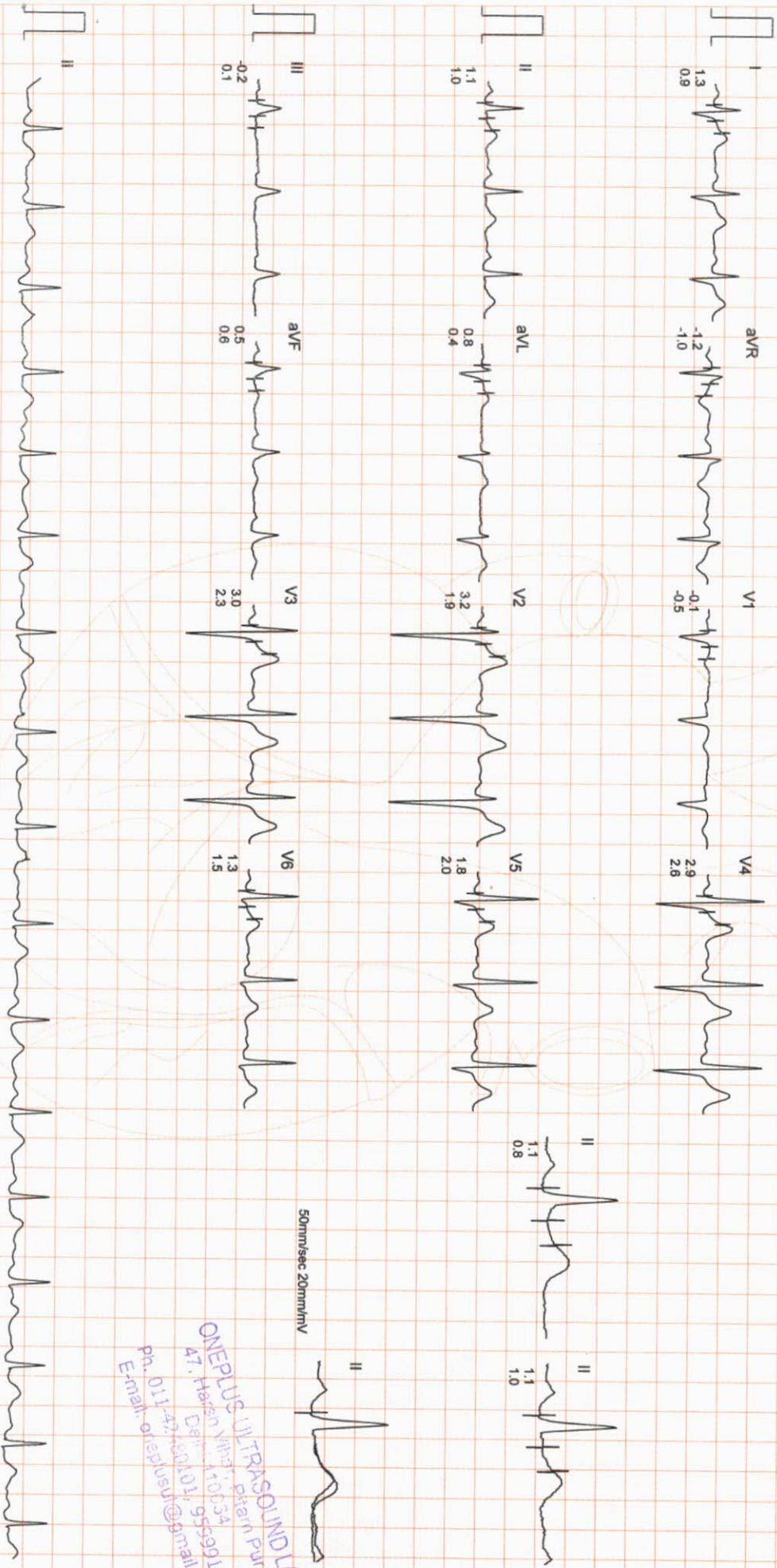

ONEPLUS ULTRASOUND LAB
Dr. Harish Vinayk, Director, Pune,
Dist. No. 1100534
AT. Heron Road, 9599913051
Dist. No. 1101, 9599913051
ph. 011-42460101, 9599913051
E-mail: oneplusultrasound@gmail.com

Filtered

Computer Corrected Baseline

25mm/sec 10mm/mV

ARTW

CardCom, INDIA Ph.: 091-731-2620740, TeleFax: 091-731-2431214

ONEPLUS ULTRASOUND LAB

Mr. PUNEET KUMAR

I.D. : 991

AGE/SEX : 33/M

RECORDED : 12-2-2022 11:46

RATE : 126 BPM

B.P. : 160/90 mmHg

BRUCE

EXERCISE 3

PHASE TIME : 8:59

STAGE TIME : 2:59

ST @ 10mm/mV

80ms PostJ

SPEED : 5.4 Km./Hr.

GRADE : 14.0 %

LINKED MEDIAN

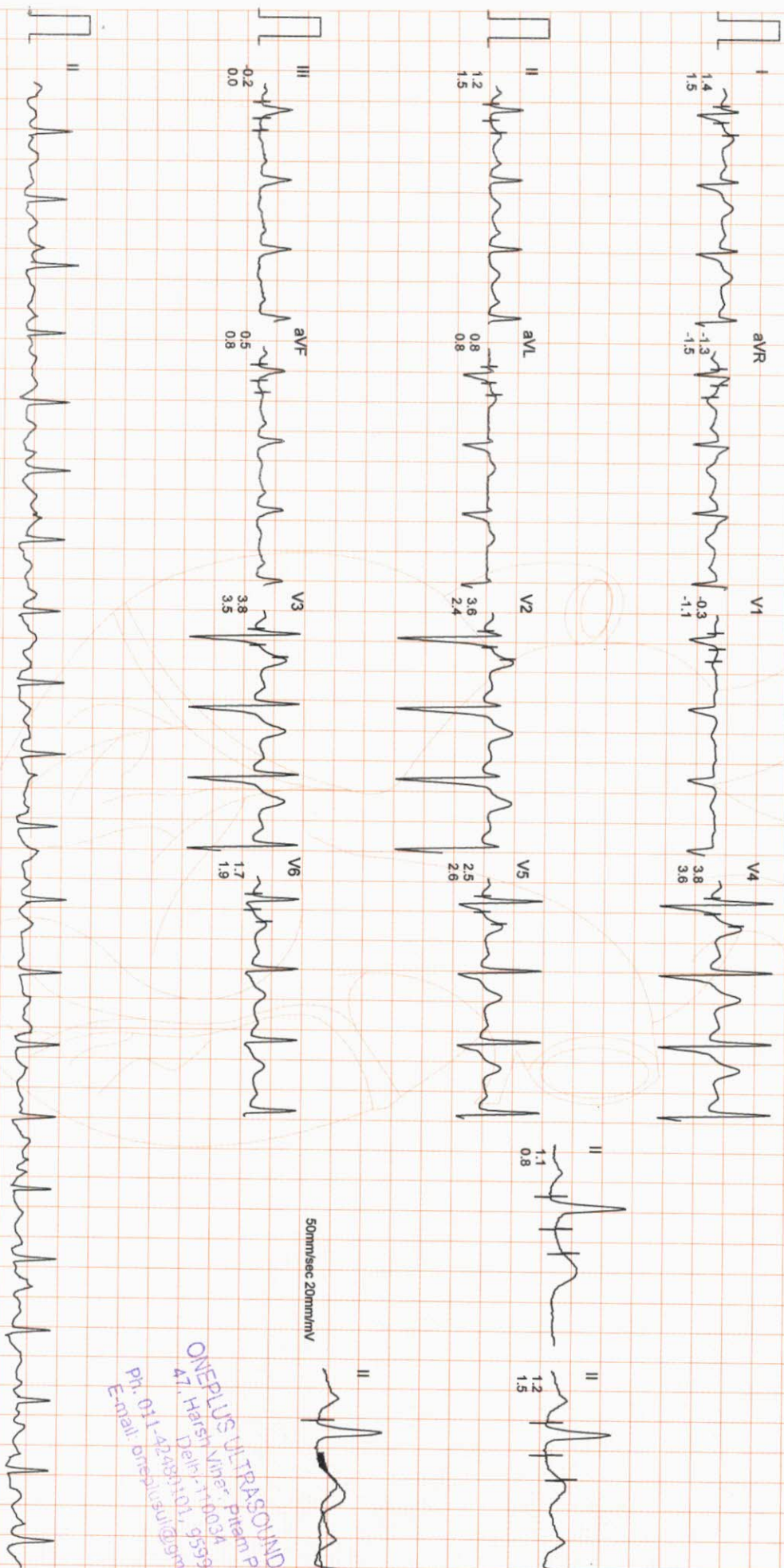

50mm/sec 20mm/mV

ONEPLUS ULTRASOUND LAB
A1, Harshat Nijher - Pitam Pura,
Delhi - 110034
Ph: 011-22853110, 22853111, 9
E-mail: jayesh@oneplusultrasound.com
Ph: 011-22853110, 22853111, 9
E-mail: jayesh@oneplusultrasound.com

ONEPLUS ULTRASOUND LAB

Mr. PUNEET KUMAR
I.D. : 991
AGE/SEX : 33/M
RECORDED : 12-2-2022 11:46

RATE : 158 BPM
B.P. : 174/94 mmHg

BRUCE
EXERCISE 4
PHASE TIME : 11:14
STAGE TIME : 2:14

ST @ 10mm/mV
80ms PostJ
SPEED : 6.7 Km./Hr.
GRADE : 16.0 %
LINKED MEDIAN

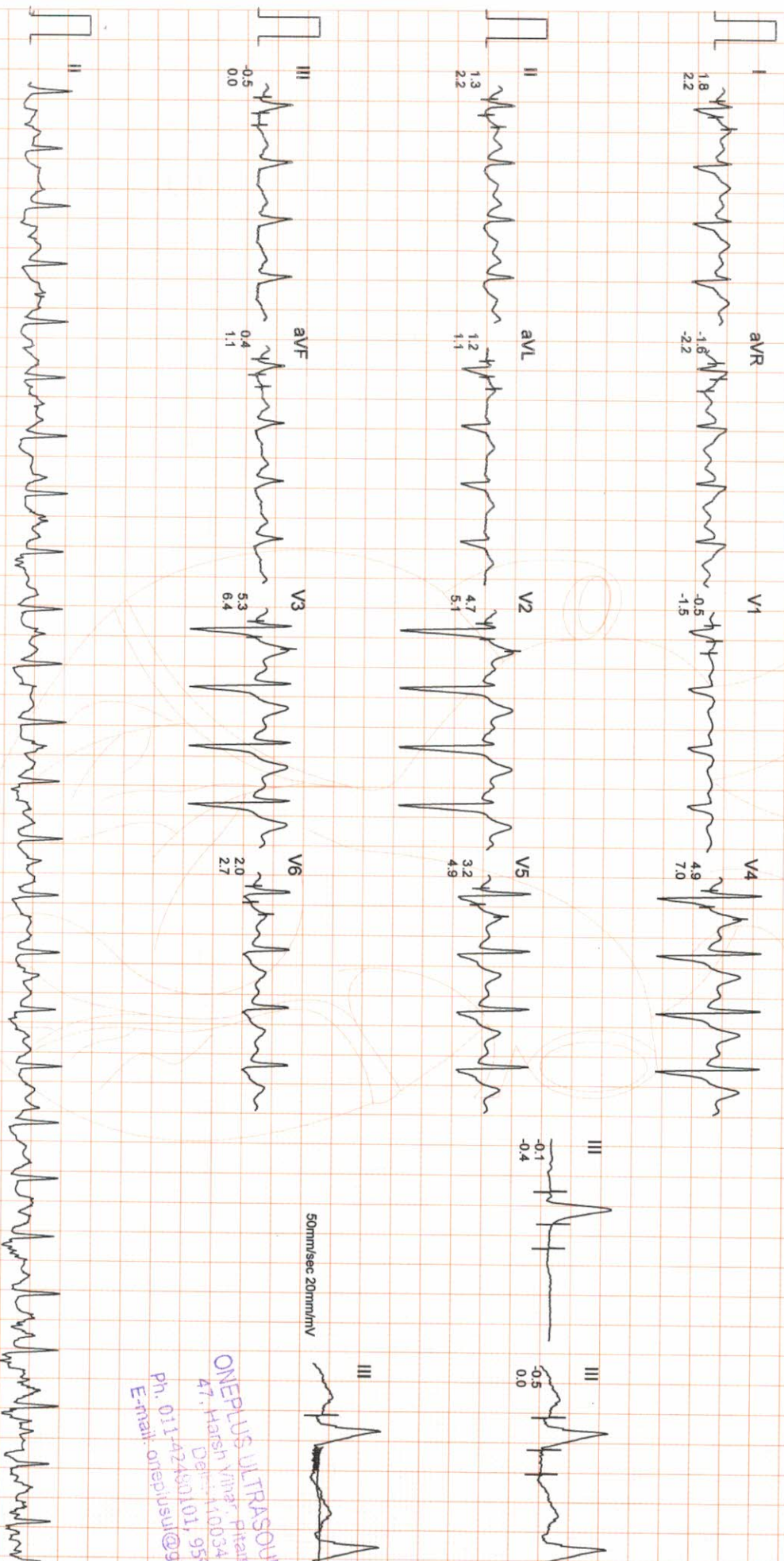

ONEPLUS ULTRASOUND LAB
47, Harsh Vihar, Pitampura, Delhi-110034
Ph. 011-42450101, 9559913051
E-mail: oneplusul@gmail.com

ONEPLUS ULTRASOUND LAB

Mr. PUNEET KUMAR
I.D. : 991
AGE/SEX : 33/M
RECORDED : 12-2-2022 11:46

RATE : 163 BPM
B.P. : 174/94 mmHg

BRUCE
PEAK EXER
PHASE TIME : 11:34
STAGE TIME : 2:34

ST @ 10mm/mv
80ms PostJ
SPEED : 6.7 Km./Hr.
GRADE : 16.0 %

LINKED MEDIAN

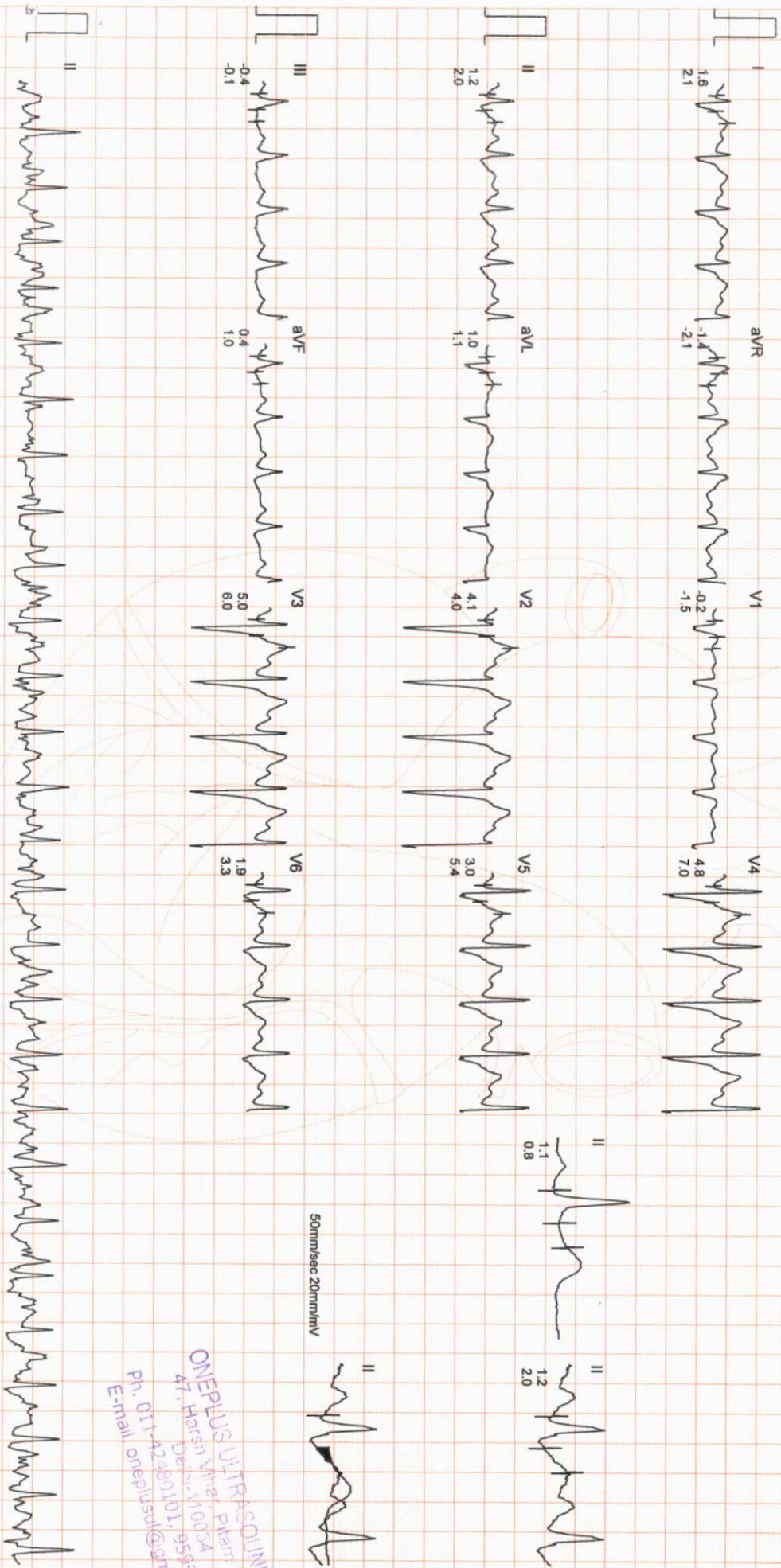

ONEPLUS ULTRASOUND LAB
47, Harsh Vihar, Kirti Pura,
Delhi-110034
Ph. 011-42480101, 9569913051
E-mail: oneplusul@gmail.com

ONEPLUS ULTRASOUND LAB

Mr. PUNEET KUMAR
 I.D. : 991
 AGE/SEX : 33/M
 RECORDED : 12-2-2022 11:46

RATE : 89 BPM
 B.P. : 138/84 mmHg

BRUCE
 RECOVERY
 PHASE TIME : 2:59

ST @ 10mm/mV
 80ms PostJ
 SPEED : 0.0 Km./Hr.
 GRADE : 0.0 %
 LINKED MEDIAN

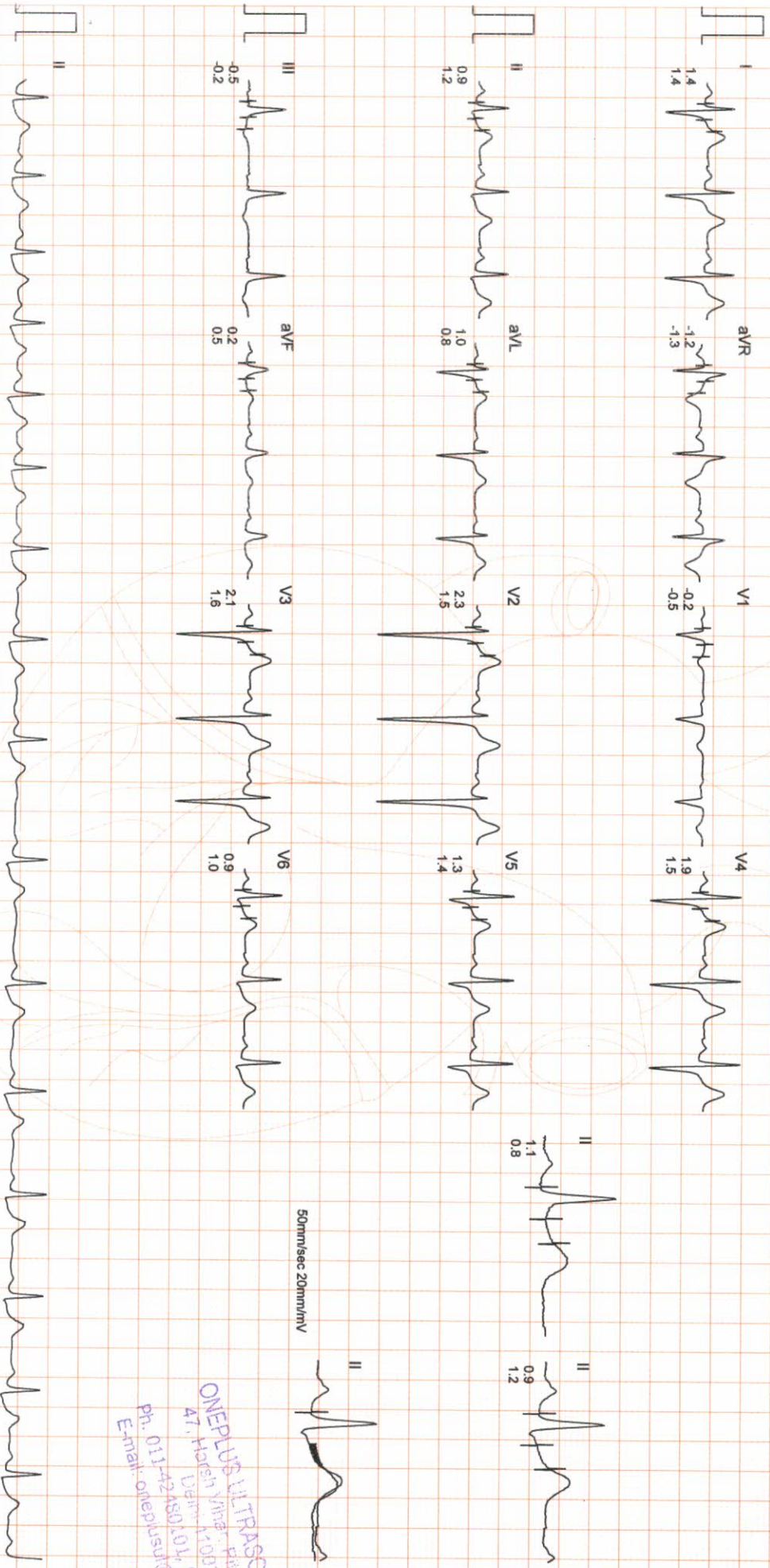

50mm/sec 20mm/mV

ONEPLUS ULTRASOUND LAB
 47, Hareh Yatra, Dham Pura,
 Udaipur, 345001, India
 Ph. 011-42480104, 9599913054
 E-mail: oneplusul@gmail.com

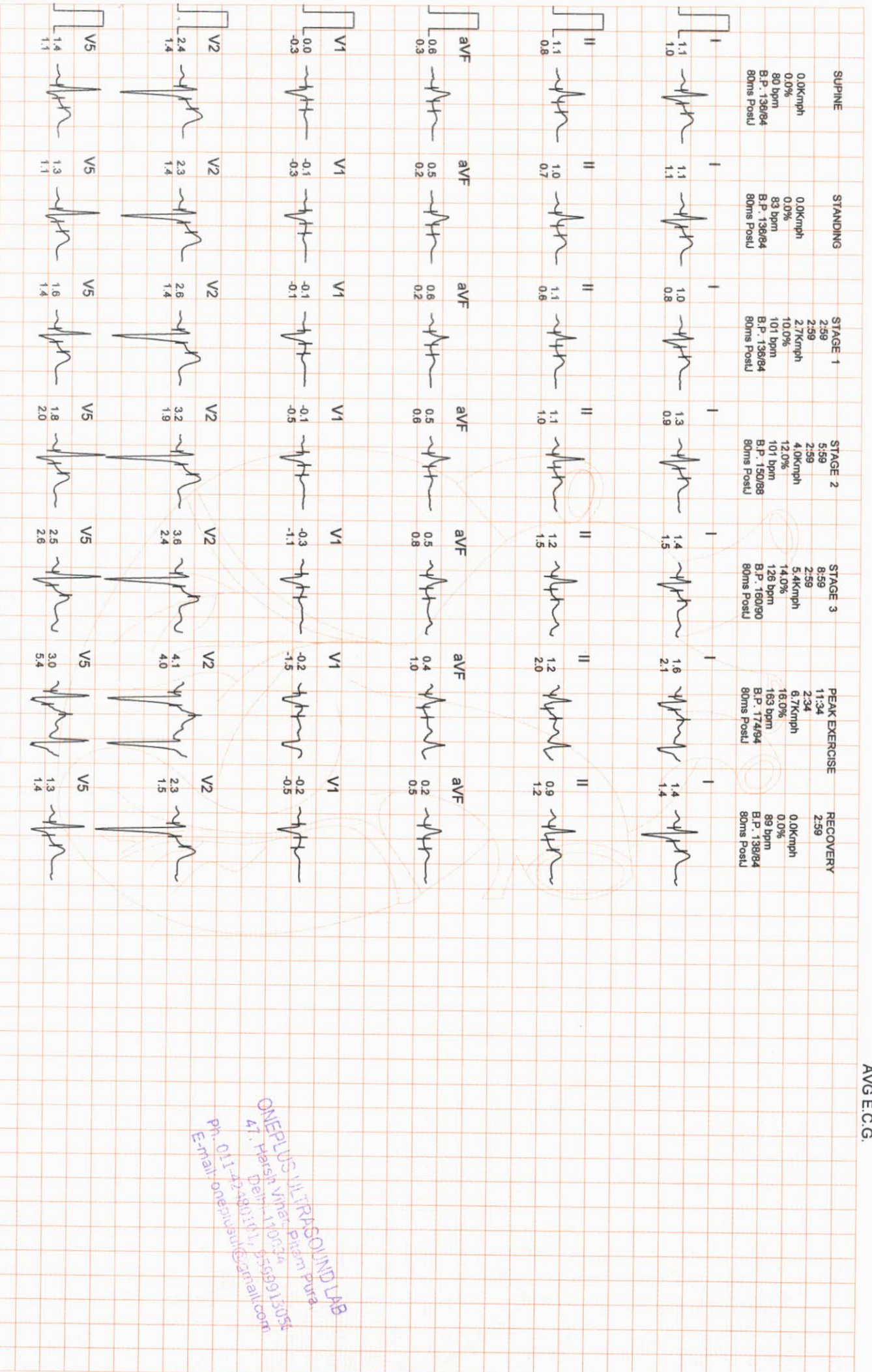

ONEPLUS ULTRASOUND LAB
 47, Harsik Vihar, Biliharu Pura,
 Delhi-110034
 Ph: 011-22489111, 22489112
 Email: oneplusultrasound@gmail.com

STANDING
0.0Kmph
0.0%
83 bpm
B.P.-136/84
80ms PostU

PEAK EXERCISE
11:34
2:34
6.7Kmph
16.0%
163 bpm
B.P.-174/94
80ms PostU

STANDING
0.0Kmph
0.0%
83 bpm
B.P.-136/84
80ms PostU

PEAK EXERCISE
11:34
2:34
6.7Kmph
16.0%
163 bpm
B.P.-174/94
80ms PostU

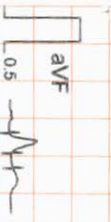
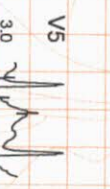
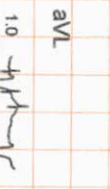
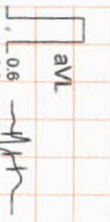
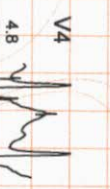
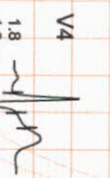
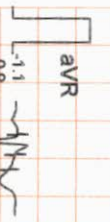
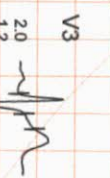
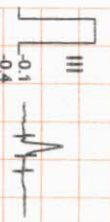
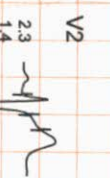
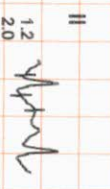
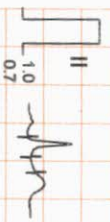
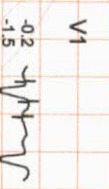
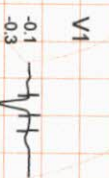
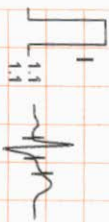

ONEPLUS ULTRASOUND LAB
47, H. Harsh Vihar, Patna-1, Bihar
Ph: 011-47248110, 95539513053
E-mail: onepusul@bharatnet.com



OnePLUS

Ultrasound Lab

— QUALITY FIRST... ALWAYS! —

Dr. Nitin Agarwal
Pathologist & Director
Ex. Sr. Res. MAMC
& Lok Nayak Hospital
Ex. Chief of Lab Dr. Lal Path Labs.

Dr. Pooja (Garg) Agarwal
Radiologist & Director
MAMC & Lok Nayak Hospital



NAME	:Mr. PUNEET KUMAR	Barcode No	:10113357
AGE/GENDER	:33 YRS/Male	SPECIMEN DATE	:12/Feb/2022 09:24AM
PATIENT ID	:91072	SPECIMEN RECEIVED	:12/Feb/2022 09:54AM
REFERRED BY	:Dr. MEDIWHEEL	REPORT DATE	:12/Feb/2022 01:43PM
CENTRE NAME	:ONEPLUS ULTRASOUND LAB	LAB NO.	:012202120011

Test Name	Result	Unit	Ref. Range
-----------	--------	------	------------

HAEMATOLOGY

Health checkup 2 Male

<u>Glycosylated Hemoglobin (HbA1c)</u>	5.3	%	Non Diabetic adults <5.7 Prediabetic (at risk) 5.7-6.4 Diabetes >6.4
--	-----	---	--

<u>Estimated average blood glucose (eag)</u>	105
--	-----

Reference range (mg/dl):

90 - 120:Excellent control, 121 - 150:Good Control, 151 - 180:Average Control, 181 - 210:Action Suggested

>211:Panic value

<u>BLOOD GROUP (ABO)</u>	B
<u>Rh typing</u>	POSITIVE

NOTE :

- * Apart from major A,B,H antigens which are used for ABO grouping and Rh typing, many minor blood group antigens exist. Agglutination may also vary according to titre of antigen and antibody.
- * So before transfusion, reconfirmation of blood group as well as cross-matching is needed.
- * Presence of maternal antibodies in newborns, may interfere with blood grouping.
- * Auto agglutination (due to cold antibody, falciparum malaria, sepsis, internal malignancy etc.) may also cause erroneous result.

CBC

Haemoglobin	15.0	g/dl	13.0-17.0
Total Leucocyte Count	7780	/cumm	4000-10000
<u>Differential leucocyte count</u>			
Neutrophils	57.6	%	40-80
Lymphocyte	36.20	%	20-40
Monocytes	3.60	%	2-10
Eosinophils	2.2	%	1-6
Basophils	0.4	%	0-2
RBC Count	4.91	million/cumm	4.5 - 5.5

Checked By.

DR. NITIN AGARWAL
MBBS, MD (PATHOLOGIST)
DR. NITIN AGARWAL
MBBS, MD (Path)
DMC/R/01436

47, Harsh Vihar, Pitampura, New Delhi-110034 | Ph.: 011-42480101, 9599913051
E-mail: oneplusul@gmail.com | Web.: www.oneplusul.in

Page 1 of 4



OnePLUS Ultrasound Lab

— QUALITY FIRST... ALWAYS! —

Dr. Nitin Agarwal
Pathologist & Director
Ex. Sr. Res. MAMC
& Lok Nayak Hospital
Ex. Chief of Lab Dr. Lal Path Labs.

Dr. Pooja (Garg) Agarwal
Radiologist & Director
MAMC & Lok Nayak Hospital



NAME	:Mr. PUNEET KUMAR	Barcode No	:10113357
AGE/GENDER	:33 YRS/Male	SPECIMEN DATE	:12/Feb/2022 09:24AM
PATIENT ID	:91072	SPECIMEN RECEIVED	:12/Feb/2022 09:54AM
REFERRED BY	:Dr. MEDIWHEEL	REPORT DATE	:12/Feb/2022 01:43PM
CENTRE NAME	:ONEPLUS ULTRASOUND LAB	LAB NO.	:012202120011

Test Name	Result	Unit	Ref. Range
PCV(Hematocrit)	46.2	%	40-50
MCV	94.2	fL	83-101
MCH	30.5	Pg	27-32
MCHC	32.4	G/dL	32-35
Platelet count	220000	/cumm	150000-450000
RDW-CV	13.2	%	11.4-14.0
ESR(WESTEGRENs METHOD)	16	mm in 1st hr	0-20

BIOCHEMISTRY

<u>Blood sugar fasting</u>	90	mg/dL	70-110
<u>Bun (blood urea nitrogen)</u>	12.60	mg/dl	8.9-21.6
<u>Uric acid, serum</u>	4.6	mg/dl	3.4-7.0
<u>Creatinine, serum</u>	0.74	mg/dl	0.60-1.1

LFT(LIVER FUNCTION TEST)

Bilirubin Total	0.65	mg/dl	0.1-1.2
Bilirubin Conjugated	0.24	mg/dl	0-0.4
Bilirubin Unconjugated	0.41	mg/dl	up to 0.7
SGOT (AST)	30	U/L	0-35
SGPT (ALT)	29	U/L	<45.0
Alkaline phosphatase	96	U/L	40-129
Gamma glutamyl transpeptidase	35	U/L	<66
Total Protein	6.9	gm/dl	6.60 - 8.70
Albumin	3.9	g/dL	3.8-5.1
Globulin	3.00	gm/dl	1.8-3.4
Albumin/Globulin Ratio	1.30		1.10 - 2.50

LIPID PROFILE

Cholesterol	205	mg/dl	50-200
Triglycerides	238	mg/dL	25-150
HDL Cholesterol	45	mg/dL	30-70

Checked By.

DR. NITIN AGARWAL
MBBS,MD(PATHOLOGIST)

47, Harsh Vihar, Pitampura, New Delhi-110034 | Ph.: 011-42480101, 9599913051
E-mail: oneplusul@gmail.com | Web.: www.oneplusul.in

NITIN AGARWAL
MBBS, MD (Path)
Page 2 of 4
DMC/R/01436

Clinical correlation is essential for final diagnosis. • If test results are unsatisfactory please contact personally or on phone. • This report is for perusal of doctors only. • All disputes Subject to Delhi Jurisdiction only. • Not for medicolegal purposes. • All congenital anomalies in a foetus may not be diagnosed in routine obstetric ultrasound.



OnePLUS Ultrasound Lab

— QUALITY FIRST... ALWAYS! —

Dr. Nitin Agarwal
Pathologist & Director
Ex. Sr. Res. MAMC
& Lok Nayak Hospital
Ex. Chief of Lab Dr. Lal Path Labs.

Dr. Pooja (Garg) Agarwal
Radiologist & Director
MAMC & Lok Nayak Hospital



NAME	:Mr. PUNEET KUMAR	Barcode No	:10113357
AGE/GENDER	:33 YRS/Male	SPECIMEN DATE	:12/Feb/2022 09:24AM
PATIENT ID	:91072	SPECIMEN RECEIVED	:12/Feb/2022 09:54AM
REFERRED BY	:Dr. MEDIWHEEL	REPORT DATE	:12/Feb/2022 01:43PM
CENTRE NAME	:ONEPLUS ULTRASOUND LAB	LAB NO.	:012202120011

Test Name	Result	Unit	Ref. Range
LDL cholesterol	112	mg/dL	<130
VLDL cholesterol	47.6	mg/dL	5-40
Cholesterol/HDL Ratio	4.6		Low Risk 3.3-4.97 Average Risk 4.4-7.1 Moderate Risk 7.1-11.0 High Risk >11.0
LDL/HDL Ratio	2.5		0 - 3.55

According to ATP III and NCEP guidelines

Parameter	Normal	Desirable	Borderline	High
Total cholesterol	<200	200-239		240
Triglycerides	<150	150-199	200-499	500
LDL	Optimal <100 Near Optimal 100-129	130-159	160-180	190
HDL	<40 : LOW 60 : HIGH			

CLINICAL PATHOLOGY

URINE ROUTINE

Physical examination

Quantity	30	ML
Colour	PALE YELLOW	
Transparency	CLEAR	CLEAR
Sp.gravity	1.020	1.010-1.030
pH	6.00	
Reaction	ACIDIC	ACIDIC

Chemical examination

Urine protein	NIL	NIL
Urine sugar	NIL	NIL
Bilirubin, urine	NEGATIVE	NEGATIVE

Checked By.

DR. NITIN AGARWAL
MBBS,MD(PATHOLOGIST)

Dr NITIN AGARWAL

MBBS, MD (Pa

DMC/R/01436

Page 3 of 4

47, Harsh Vihar, Pitampura, New Delhi-110034 | Ph.: 011-42480101, 9599913051

E-mail: oneplusul@gmail.com | Web.: www.oneplusul.in



OnePLUS Ultrasound Lab

— QUALITY FIRST... ALWAYS! —

Dr. Nitin Agarwal
Pathologist & Director
Ex. Sr. Res. MAMC
& Lok Nayak Hospital
Ex. Chief of Lab Dr. Lal Path Labs.

Dr. Pooja (Garg) Agarwal
Radiologist & Director
MAMC & Lok Nayak Hospital



NAME	:Mr. PUNEET KUMAR	Barcode No	:10113357
AGE/GENDER	:33 YRS/Male	SPECIMEN DATE	:12/Feb/2022 09:24AM
PATIENT ID	:91072	SPECIMEN RECEIVED	:12/Feb/2022 09:54AM
REFERRED BY	:Dr. MEDIWHEEL	REPORT DATE	:12/Feb/2022 01:43PM
CENTRE NAME	:ONEPLUS ULTRASOUND LAB	LAB NO.	:012202120011

Test Name	Result	Unit	Ref. Range
Urobilinogen	NORMAL		NORMAL
Ketones	NEGATIVE		NEGATIVE
Microscopic examination			
Pus cells.	1-2	/HPF	0-2
Epithelial cells	1-2	/HPF	NIL
R.B.C.	NIL	/HPF	NIL
Casts	NIL	/HPF	NIL
Crystals	NIL	/HPF	NIL
Bacteria	NIL	/HPF	NIL
Others.	NIL	NIL	NIL

*** End Of Report ***

Checked By.

DR. NITIN AGARWAL
MBBS,MD(PATHOLOGIST)

47, Harsh Vihar, Pitampura, New Delhi-110034 | Ph.: 011-42480101, 9599913051
E-mail: oneplusul@gmail.com | Web.: www.oneplusul.in

DR. NITIN AGARWAL
MBBS, MD (Path)
DMC/R/01436



OnePLUS

Ultrasound Lab

— QUALITY FIRST... ALWAYS! —

Dr. Nitin Agarwal
Pathologist & Director
Ex. Sr. Res. MAMC
& Lok Nayak Hospital
Ex. Chief of Lab Dr. Lal Path Labs.

Dr. Pooja (Garg) Agarwal
Radiologist & Director
MAMC & Lok Nayak Hospital



NAME	:Mr. PUNEET KUMAR	Barcode No	:10113357
AGE/GENDER	:33 YRS/Male	SPECIMEN DATE	:12/Feb/2022 09:24AM
PATIENT ID	:91072	SPECIMEN RECEIVED	:12/Feb/2022 09:54AM
REFERRED BY	:Dr. MEDIWHEEL	REPORT DATE	:12/Feb/2022 04:38PM
CENTRE NAME	:ONEPLUS ULTRASOUND LAB	LAB NO.	:012202120011

Test Name	Result	Unit	Ref. Range
-----------	--------	------	------------

ENDOCRINOLOGY

Health checkup 2 Male

PSA TOTAL

Prostatic specific antigen, Total 0.87 ng/ml <4.0

< 40 years	0.21 to 1.72 ng/ml
40 - 49	0.27 to 2.19 ng/ml
50 - 59	0.27 to 3.42 ng/ml
60 - 69	0.22 to 6.16 ng/ml
> 69	0.21 to 6.77 ng/ml

Notes:

PSA is principally produced by the glandular epithelium of the prostate, and is secreted in the seminal fluid. PSA is also present in urine and blood. PSA acts on seminal fluid to fluidify and increase sperm mobility. PSA levels rise in prostatic pathologies such as benign prostatic hyperplasia (BPH) or prostate cancer.

THYROID PROFILE(T3,T4,TSH)

Triiodothyronine total [t3]	0.95	ng/dl	0.52-1.9
Thyroxine total [t4]	7.60	µg/dl	4.4 - 10.8
TSH (Thyroid Stimulating Hormone)	2.70	µIU/ml	0.25-5.0

AGE WISE VARIATION IN TSH

AGE	TSH(µIU/ml)	AGE	TSH(µIU/ml)
1-4 weeks	1.00 - 19.0	16-20 yrs	0.25 - 5.0
1-12 mths	1.70 - 9.1	21 - 80 yrs	0.25 - 5.0
1-5 yrs	0.80 - 8.2	I st trimester	0.25 - 5.0
6-10 yrs	0.25 - 5.0	II nd trimester	0.50 - 5.0
11-15 yrs	0.25 - 5.0	II rd trimester	0.4 - 6.0

Reference ranges - Interpretation of Diagnostic tests - (Jacques Wallach)

Checked By.

DR. NITIN AGARWAL
MBBS,MD(PATHOLOGIST)

Dr NITIN AGARWAL
MBBS, MD (Path)
DMC/R/01436

47, Harsh Vihar, Pitampura, New Delhi-110034 | Ph.: 011-42480102, 9599913051
E-mail: oneplusul@gmail.com | Web.: www.oneplusul.in

Page 1 of 2



OnePLUS

Ultrasound Lab

— QUALITY FIRST... ALWAYS! —

Dr. Nitin Agarwal
Pathologist & Director
Ex. Sr. Res. MAMC
& Lok Nayak Hospital
Ex. Chief of Lab Dr. Lal Path Labs.

Dr. Pooja (Garg) Agarwal
Radiologist & Director
MAMC & Lok Nayak Hospital



NAME	:Mr. PUNEET KUMAR	Barcode No	:10113357
AGE/GENDER	:33 YRS/Male	SPECIMEN DATE	:12/Feb/2022 09:24AM
PATIENT ID	:91072	SPECIMEN RECEIVED	:12/Feb/2022 09:54AM
REFERRED BY	:Dr. MEDIWHEEL	REPORT DATE	:12/Feb/2022 04:38PM
CENTRE NAME	:ONEPLUS ULTRASOUND LAB	LAB NO.	:012202120011

Test Name	Result	Unit	Ref. Range
<p>1. Primary hypothyroidism is accompanied by depressed serum T3 and T4 values and elevated serum TSH level. 2. Primary hyperthyroidism is accompanied by elevated serum T3 and T4 levels along with depressed TSH values. 3. Slightly elevated T3 levels may be found in pregnancy and estrogen therapy, while depressed levels may be encountered in severe illness, renal failure and during therapy with drugs like propranolol and propyl thiouracil. 4. Although elevated TSH levels are nearly always indicative of primary hypothyroidism, and may be seen in secondary thyrotoxicosis</p>			

*** End Of Report ***

Checked By.

DR. NITIN AGARWAL
MBBS,MD(PATHOLOGIST)

47, Harsh Vihar, Pitampura, New Delhi-110034 | Ph.: 011-42480101, 9599918051
E-mail: oneplusul@gmail.com | Web.: www.oneplusul.in

DR. NITIN AGARWAL
MBBS,MD(Path)
DMC/R/01436

Page 2 of 2



OnePLUS
Ultrasound Lab

— QUALITY FIRST... ALWAYS! —

Dr. Nitin Agarwal

Pathologist & Director
Ex. Sr. Res. MAMC
& Lok Nayak Hospital
Ex. Chief of Lab Dr. Lal Path Labs.

Dr. Pooja (Garg) Agarwal

Radiologist & Director
MAMC & Lok Nayak Hospital

Name	: Mr. PUNEET KUMAR	Age/Sex	: 33 YRS/Male
Ref. By	: Dr. MEDIWHEEL	Lab No	: 012202120011
Date	: 12-Feb-2022	Patient ID	: LSHHI91072

ULTRASOUND EXAMINATION----WHOLE ABDOMEN

Liver is normal in size (10.7 cm) and normal in outline with **altered echopattern. Diffuse increase in echogenicity of liver parenchyma is noted, suggestive of fatty infiltration (grade I).** Intrahepatic biliary radicles are not dilated. No abscess or mass lesion seen. Hepatic veins, portal vein, IVC and aorta are normal. CBD is normal in caliber.

Gall bladder is well distended with anechoic lumen. Wall thickness is normal.

Both kidneys are normal in size, shape, position, outline and echopattern. Corticomedullary differentiation is maintained. No pelvicalyceal dilation or mass lesion is seen.

Spleen is normal in size and echotexture. No mass lesion seen.

Pancreas is normal in size, outline and echotexture.

Urinary bladder is normal in shape and position. No evidence of intravesical stone or mass seen.

Prostate is normal in size, shape and echopattern.

Prostate measures 3.4 x 3.7 x 3.8 cm. **Weight of prostate is 24.8 grams.**

No abnormal bowel wall thickening seen in right iliac fossa.
No free fluid seen anywhere in abdomen.

IMPRESSION:

- **Fatty infiltration of liver (grade I) with no hepatomegaly.**

DR. POOJA GARG
RADIOLOGIST
REG NO- DMC/R/03398

Dr. POOJA GARG
M.B.B.S., D.M.R.D
Reg. No. DMC/R/03398
Radiologist

Type By : pooja

47, Harsh Vihar, Pitampura, New Delhi-110034 | Ph.: 011-42480101, 9599913051

E-mail: oneplusul@gmail.com | Web.: www.oneplusul.in

MR PUNEET 33/M
OnePlus Ultrasound Lab MI 1.4 12-02-2022
CA1-7A / Abdomen / FR 23Hz Tls 0.1 10:32:32 AM

G86 DR135-FAB P90 Frq Gen. 18.0cm



MR PUNEET 33/M
OnePlus Ultrasound Lab MI 1.4 12-02-2022
CA1-7A / Abdomen / FR 23Hz Tls 0.1 10:32:40 AM

G86 DR135-FAB P90 Frq Gen. 18.0cm



MR PUNEET 33/M
OnePlus Ultrasound Lab MI 1.4 12-02-2022
CA1-7A / Abdomen / FR 23Hz Tls 0.1 10:33:01 AM

G86 DR135-FAB P90 Frq Gen. 18.0cm

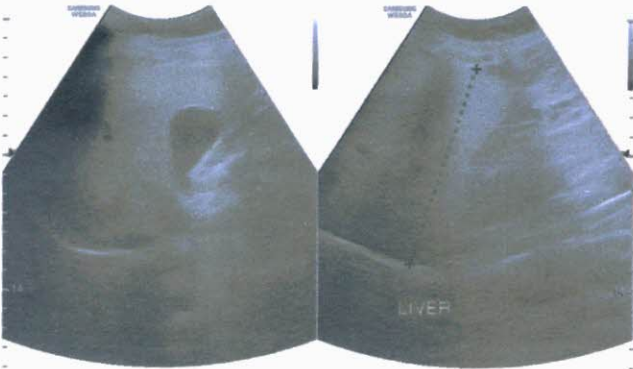

D1 10.66 cm

MR PUNEET 33/M
OnePlus Ultrasound Lab MI 1.4 12-02-2022
CA1-7A / Abdomen / FR 23Hz Tls 0.1 10:33:17 AM

G86 DR135-FAB P90 Frq Gen. 18.0cm

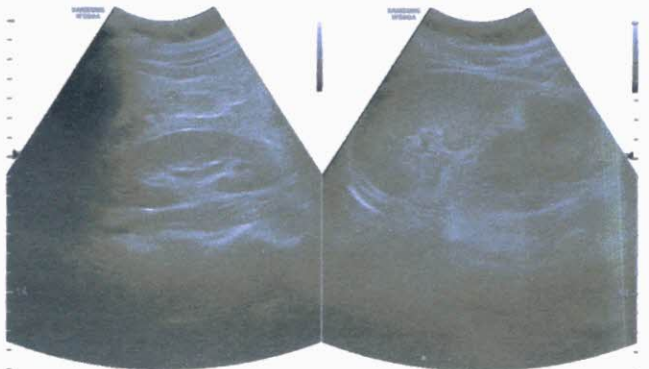

MR PUNEET 33/M
OnePlus Ultrasound Lab MI 1.4 12-02-2022
CA1-7A / Abdomen / FR 25Hz Tls 0.1 10:33:23 AM

G72 DR135-FAB P90 Frq Gen. 18.0cm



MR PUNEET 33/M
OnePlus Ultrasound Lab MI 1.4 12-02-2022
CA1-7A / Abdomen / FR 23Hz Tls 0.1 10:33:35 AM

G73 DR135-FAB P90 Frq Gen. 18.0cm



MR PUNEET 33/M
OnePlus Ultrasound Lab MI 1.4 12-02-2022
CA1-7A / Abdomen / FR 25Hz Tls 0.1 10:33:53 AM

G73 DR135-FAB P90 Frq Gen. 18.0cm

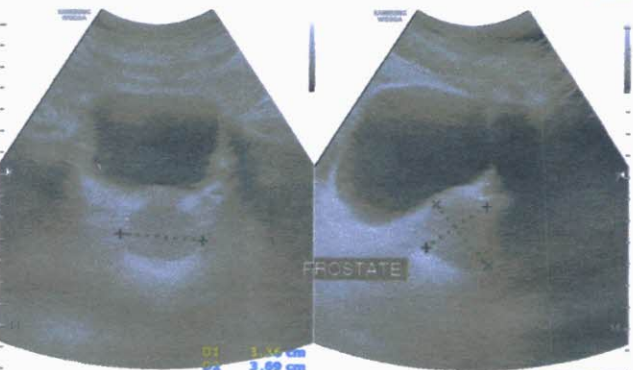

D1 3.36 cm
D2 3.69 cm
D3 3.81 cm
Vol. 24.78 ml

D1 3.36 cm
D2 3.69 cm

MR PUNEET 33/M
OnePlus Ultrasound Lab MI 1.4 12-02-2022
CA1-7A / Abdomen / FR 25Hz Tls 0.1 10:34:25 AM

G73 DR135-FAB P90 Frq Gen. 18.0cm



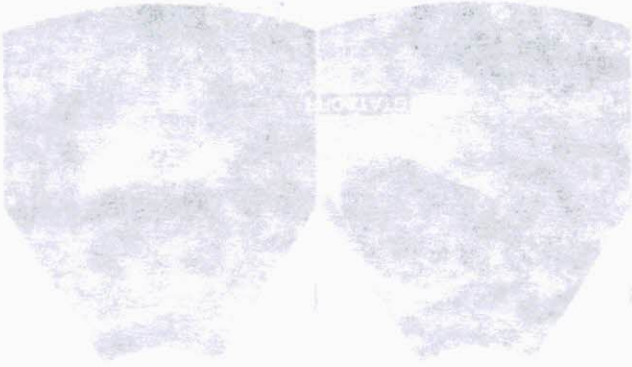

Micrograph showing the surface morphology of the material under study.

Micrograph showing the surface morphology of the material under study.

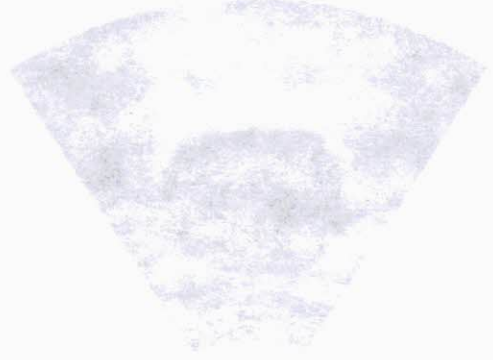

Micrograph showing the surface morphology of the material under study.

Micrograph showing the surface morphology of the material under study.



Micrograph showing the surface morphology of the material under study.

Micrograph showing the surface morphology of the material under study.

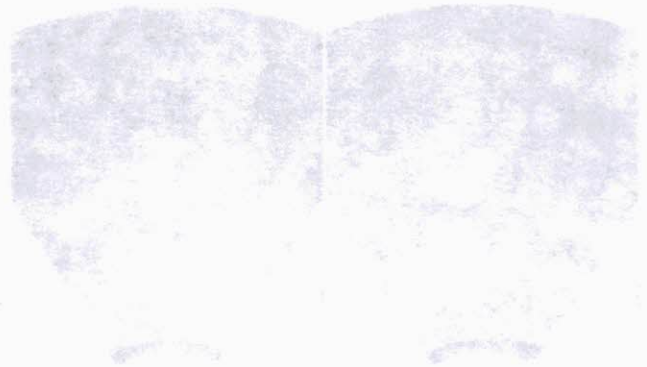

Micrograph showing the surface morphology of the material under study.

Micrograph showing the surface morphology of the material under study.



OnePLUS
Ultrasound Lab

— QUALITY FIRST... ALWAYS! —

Dr. Nitin Agarwal

Pathologist & Director
Ex. Sr. Res. MAMC
& Lok Nayak Hospital
Ex. Chief of Lab Dr. Lal Path Labs.

Dr. Pooja (Garg) Agarwal

Radiologist & Director
MAMC & Lok Nayak Hospital

Name	: Mr. PUNEET KUMAR	Age/Sex	: 33 YRS/Male
Ref. By	: Dr. MEDIWHEEL	Lab No	: 012202120011
Date	: 12-Feb-2022	Patient ID	: LSHHI91072

X-ray-Chest PA view

Bony cage and soft tissues are normal.

Cardiothoracic ratio is normal.

Mediastinum is normal.

Both hila are normal.

Both costophrenic angles are clear.

Both domes of diaphragm are normal.

Lung fields are clear. No parenchymal lesion seen.

IMPRESSION: Normal Study.

DR. POOJA GARG
RADIOLOGIST
REG NO- DMC/R/03398

Dr. POOJA GARG
M.B.B.S., D.M.R.D
Reg. No. DMC/R/03398
Radiologist

Type By : pooja

47, Harsh Vihar, Pitampura, New Delhi-110034 | Ph.: 011-42480101, 9599913051

E-mail: oneplusul@gmail.com | Web.: www.oneplusul.in

R

PA VIEW

MR PUNEET KUMAR AGE 33 YRS 12-2-2022 M CHEST PA
ONEPLUS ULTRASOUND LAB, 47-HARSH VIHAR, PITAMPURA

ОИЕБГУС ПГТРАСОИИД ГЛВ'42-НАР2Н УИНАР'ПИТАМЬУРА
МР БУИЕЕТ КУМАР АСЕ 33 УР2 15-5-5055 M CHEST PA



Б

PA VIEW