

LETTER OF APPROVAL / RECOMMENDATION

To,

The Coordinator,
Mediwheel (Arcofemi Healthcare Limited)
Helpline number: 011- 41195959

Dear Sir / Madam,

Sub: Annual Health Checkup for the employees of Bank of Baroda

This is to inform you that the following employee wishes to avail the facility of Cashless Annual Health Checkup provided by you in terms of our agreement.

PARTICULARS	EMPLOYEE DETAILS
NAME	MR. MEHTA ARVIND KUMAR
EC NO.	101832
DESIGNATION	BRANCH HEAD
PLACE OF WORK	ALIGANJ
BIRTHDATE	15-06-1985
PROPOSED DATE OF HEALTH CHECKUP	23-06-2022
BOOKING REFERENCE NO.	22J101832100020680E

This letter of approval / recommendation is valid if submitted along with copy of the Bank of Baroda employee id card. This approval is valid from **21-06-2022** till **31-03-2023** The list of medical tests to be conducted is provided in the annexure to this letter. Please note that the said health checkup is a **cashless facility** as per our tie up arrangement. We request you to attend to the health checkup requirement of our employee and accord your top priority and best resources in this regard. The EC Number and the booking reference number as given in the above table shall be mentioned in the invoice, invariably.

We solicit your co-operation in this regard.

Yours faithfully,

Sd/-

Chief General Manager
HRM Department
Bank of Baroda

Dr. Pawan Kumar Singh
M.B.B.S. D.M.B (Medicine)
UPMCI-6/330
Director & Consultant Physician
JPK Clinic & Diagnostics
(A Unit of JPK Hospitals & Trauma Centre Pvt. Ltd.)

(Note: This is a computer generated letter. No Signature required. For any clarification, please contact Mediwheel (Arcofemi Healthcare Limited))

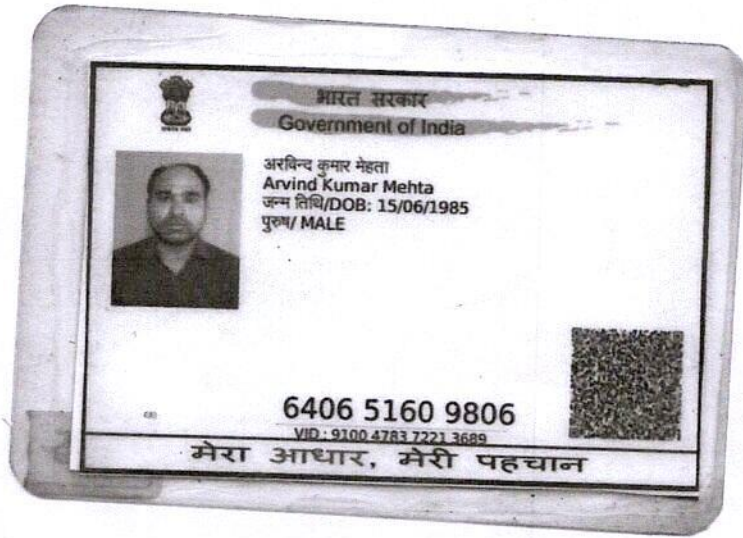

Dr. Pawan Kumar Singh
M.B.B.S., ~~MB~~ (Medicine)
UPMCI-61430
Director & Consultant Physician
JPK Clinic & Diagnostics
(A Unit of JPK Hospitals & Trauma Centre Pvt. Ltd.)

[Handwritten Signature]

MR ARVIND KUMAR MEYER

17.07.2022 10:07:24
JPK CLINIC AND DIAGNOSTICS
NORMAL COMPOUND SUPER MARKET
SULTANPUR

Location: Room
Order Number:
Indication:
Medication 1:
Medication 2:
Medication 3:

75 bpm
- / - mmHg

QRS : 72 ms
QT / QTcBaz : 346 / 386 ms
PR : 136 ms
P : 94 ms
RR / PP : 796 / 800 ms
P / QRS / T : 68 / 39 / 48 degrees

Normal sinus rhythm
Normal ECG

Technician: DR. J.P. SINGH
Ordering Ph.:
Referring Ph.:
Attending Ph.:

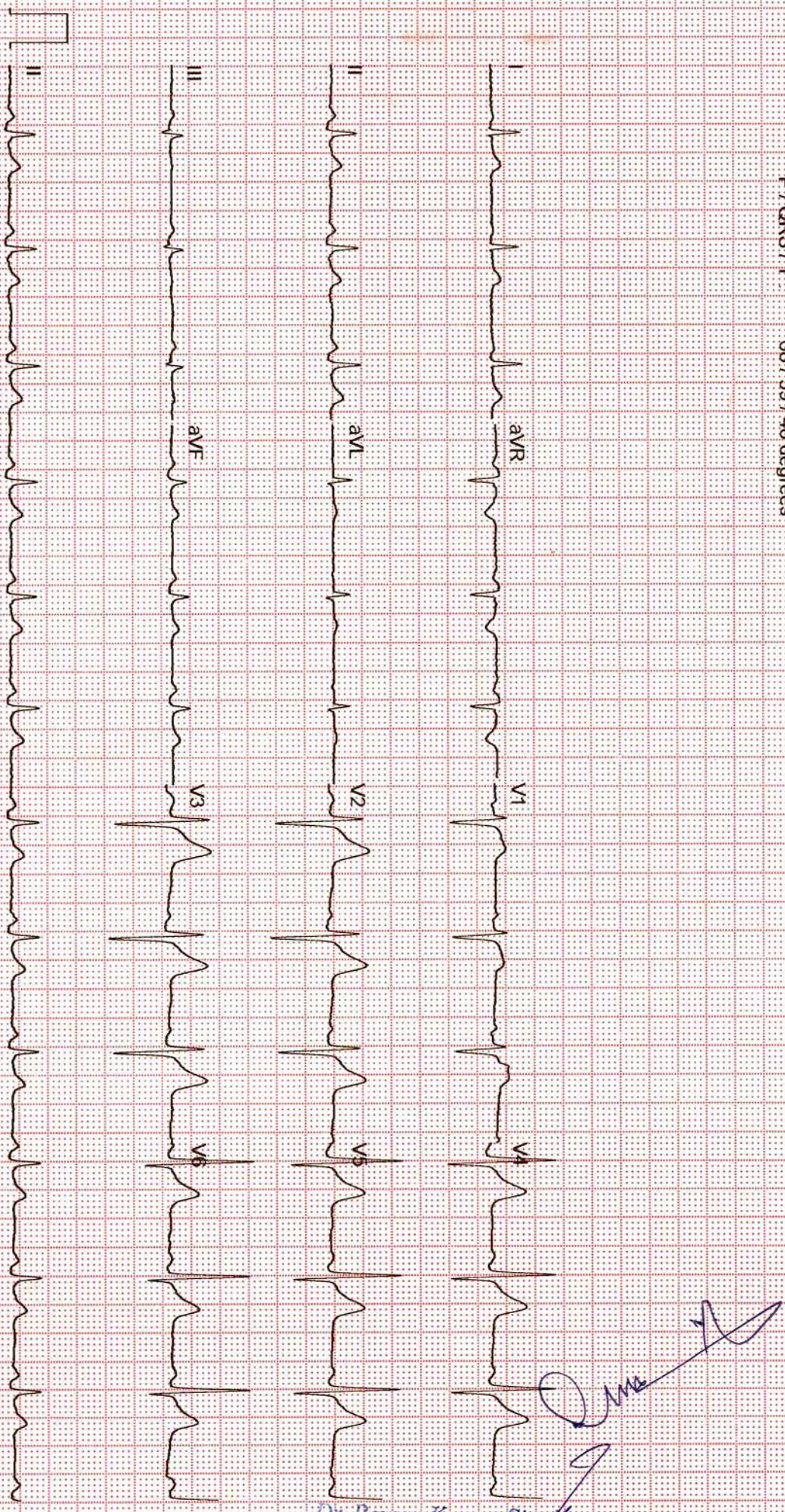

Dr. Pawan Kumar Singh
M.B.B.S. DNB (Medicine)
JPMCI-61330
Attending & Consultant Physician
JPK Clinic & Diagnostics
(A Unit of JPK Hospitals & Trauma Centre Pvt. Ltd.)

GE MAC2000 11 12SL™ V241 25 mm/s 10 mm/mV ADS 0.56-20 Hz 50 Hz 4x2.5x3.25 R1 1/1

Unconfirmed



सर्वे सन्तु निरामया

राज डायग्नोस्टिक एण्ड मेडीकेयर

डिजिटल एक्सरे, पैथॉलाजी, अल्ट्रासाउण्ड, ई.सी.जी.

ठाकुर प्रसाद काम्प्लेक्स, निकट NY माल, गल्ला मण्डी मोड़, जिला अस्पताल रोड-सुलतानपुर

Report No : 4,957

Patient Name : Mr. ARVIND KUMAR MEHTA

Age (Y-M-D) : 37 - 0 - 0

Sex : Male

Referred By : DHS



Bill No. / Day Sr.: 17-Jul-22 12

Receiving Date : 17-Jul-2022

Reporting Date :

ULTRASONOGRAPHIC FINDINGS OF WHOLE ABDOMEN MALE.

LIVER	: Liver is normal in size and echogenicity . No focal or diffuse mass lesion seen.No IHBD dilatation seen.
GALL BLADDER	: Gall bladder is normal in distension & shows Tiny calculi 3.6 mm in the lumen of G.B with wall of G.B Normal.
PV/CBD	: Portal vein and CBD are normal in their course and calibre.
PANCREAS	: Pancreas is normal in size, contours & echotexture,
SPLEEN.	: Spleen is normal in size mm and echogenicity, No focal or diffuse mass lesion seen.
KIDNEYS	: Both kidneys are normal in size, contour and echopattern. Cortico medullary differentiation is normally preserved. No calculus or mass lesion is seen.No hydronephrosis is seen.
URETER	: B/L ureters are normally visualized.
U.BLADDER	: Urinary Bladder is normal in wall thickness with evidence of anechoic lumen. No calculi or mass lesion seen.
PROSTATE	: Prostate is normal in size,shape & echo-texture. No mass lesion is seen .
POST VOID	: Not done.
BOWEL	: Gaseous Bowel loops are normal in calibre & wall thickness.No dilated loops are seen.No ascitis or fluid collection seen in abdominal cavity. No obvious lymphadenopathy noted.
IMPRESSION	: Tiny calculi 3.6 mm in the lumen of G.B with wall of G.B Normal.

Dr. Pawan Kumar Singh
M.B.B.S. DNB (Medicine)
UPMCI-61330
Consultant & Consultant Physician
JPK Clinic & Diagnostics
(A Unit of JPK Hospitals & Trauma Centre Pvt. Ltd.)

Dr. Amit Kumar
M.B.B.S. MS
Reg.No. 29176
Dr. Amit Kumar
(Sonologist.)



Timings : 8.30 AM to 7.30 PM, Sunday, 9.00 AM to 2.00 PM.

This is Profession opinion clinicians are requested to correlate pathological finding with clinical feature.
If there is any doubt please repeat test free of cost.

NOT FOR MEDICO LEGAL PURPOSE}



सर्वे सन्तु निरामया

राज डायग्नोस्टिक एण्ड मेडीकेयर

डिजिटल एक्सरे, पैथॉलाजी, अल्ट्रासाउण्ड, ई.सी.जी.

ठाकुर प्रसाद कॉम्प्लेक्स, निकट NY माल, गल्ला मण्डी मोड़, जिला अस्पताल रोड-सुलतानपुर

Report No : 4,959

Patient Name : Mr. ARVIND KUMAR MEHTA

Age (Y-M-D) : 37 - 0 - 0

Sex : Male

Referred By : DHS



Bill No. / Day Sr.-: 17-Jul-2022

Receiving Date : 17-Jul-2022

Reporting Date :

X-RAY CHEST P.A.

- TRACHEA- : Trachea is central,
- CARDIAC SHADOW- : The cardiac size and silhouette is normal.
- ANGLES- : Both costophrenic angles are clear.
- PARRENCHYMA- : Both lung fields are clear & have normal volume bronchovascular pattern.
- C / T RATIO- : Normal
- MEDIASTINUM- : no mediastinal shift is seen.
- DOMES OF DIAPHRAGM- : Both domes of the diaphragm are normal in position, outline & curvature.
- IMPRESSION- : **NORMAL FINDING**

Dr. Pawan Kumar Singh
M.B.B.S. DNB (Medicine)
UPMCI-61376
Director & Consultant Physician
JPK Clinic & Diagnostics
(A Unit of JPK Hospitals & Trauma Centre Pvt. Ltd.)

Dr. Amit Kumar
M.B.B.S. MS
Reg.No.-29175

Dr. Amit Kumar
(Sonologist.)



Timings : 8.30 AM to 7.30 PM, Sunday, 9.00 AM to 2.00 PM.

This is Profession opinion clinicians are requested to correlate pathological finding with clinical feature.
If there is any doubt please repeat test free of cost.

{ NOT FOR MEDICO LEGAL PURPOSE }

JPK CLINIC & DIAGNOSTICS

(A unit of JPK Hospitals & Trauma Center Pvt. Ltd.)

An ISO 9001:2015 Certified Center

Super Market, Sultanpur -228 001 (U.P.)

Ph. : 05362-241192, 9196008963

www.jpkhospitals.com



An ISO 9001:2015 Certified Center

Patient ID : JPK-MRN-37403

Patient Name : ARVIND KUMAR MEHTA

Age/Gender : 37Y/ M

Date/Time : 17-07-2022/12:04

Referred By : SELF

INVESTIGATION	RESULT	REFERENCE RANGE
HAEMATOLOGY		
COMPLETE BLOOD COUNT		
LRN-111278		
Haemoglobin	13.8 g/dL	13-18g/dL(> 15yr Adult Male) 12-15g/dL(> 15yrAdult Female)
WBC Count	6100	4000-11,000/cumm
Differential Count		
Neutrophils	56 %	40-75 %
Lymphocytes	34 %	20-45 %
Monocytes	07 %	02-10 %
Eosinophils	03 %	01-08 %
Basophils	00 %	00-01 %
RBC Count	5.01million/cumm	4.5-6.0 million/cumm (Male) 4.0-5.5 million/cumm (Female)
PCV	39.3 %	40-54 % (> 15yr Adult Male) 34-48 % (> 15yr Adult Female)
MCV	78.5 fl	75-95 fl
MCH	27.5 pg	26-32 pg
MCHC	35.0 %	30-35%
Platelet Count	182000 cells/cumm	150000-400000 cells/cumm
Mean Platelet Volume(MPV)	13.1 fL	7.5-11.5 fL
RDW-CV	14.3 %	11-16 %
RDW-SD	46.2 %	35-56 %
Sample Collection Time	17-07-2022/12:10:26	
Result Approval Time	18-07-2022/12:25	
LRN-111275		
BLOOD GROUPING AND RH TYPING		
Blood Group	O	-
RH Typing	POSITIVE (+)	-
Sample Collection Time	17-07-2022/12:10:26	
Result Approval Time	18-07-2022/12:24	

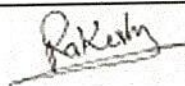

Rakesh Sharma
Lab Technician

Dr. Pawan Kumar Singh
M.B.B.S. DNB (Medicine)
UPMCI-61300
Director & Consultant Physician
JPK Clinic & Diagnostics
(A Unit of JPK Hospitals & Trauma Centre Pvt. Ltd.)

Dr. SHIWANGI
M.B.B.S, DCP. (DNB)
Consultant Pathologist
JPK Clinic & Diagnostics
(A Unit of JPK Hospitals & Trauma Center Pvt. Ltd.)

This is an Electronically Generated Report
This report is based on the specimen/s received. The report may need to be correlated clinically as laboratory investigations are dependent on multiple variables. These results should not be reproduced in part.

Page 1 of 7

Facilities Available

- ECG
- PFT
- Endoscopy
- Hematology
- Biochemistry
- Microbiology
- FNAC
- Histopathology
- Sample Collection from Home & Online Delivery of Reports
- ABP
- TMT
- Echocardiography
- Ultrasound

JPK CLINIC & DIAGNOSTICS

(A unit of JPK Hospitals & Trauma Center Pvt. Ltd.)

An ISO 9001:2015 Certified Center

Super Market, Sultanpur -228 001 (U.P.)

Ph. : 05362-241192, 9196008963

www.jpkhospitals.com



An ISO 9001:2015 Certified Center

Patient ID : JPK-MRN-37403
Patient Name : ARVIND KUMAR MEHTA
Age/Gender : 37Y / M
Date/Time : 17-07-2022/12:04
Referred By : SELF

INVESTIGATION

RESULT

REFERENCE RANGE

LRN-111279

ERYTHROCYTE SEDIMENTATION RATE (ESR)

Erythrocyte Sedimentation rate (... 10 mm/hr

0-10 mm/hr

Sample Collection Time 17-07-2022/12:10:26

Result Approval Time 18-07-2022/12:25

Rakesh Sharma
Lab Technician

Dr. Pawan Kumar Singh

M.B.B.S. DNB (Medicine)

UPMCI-61330

Director & Consultant Physician

JPK Clinic & Diagnostics

(A Unit of JPK Hospitals & Trauma Centre Pvt. Ltd.)

Dr. SHIWANGI

MBBS, DCP. (DNB)

Consultant Pathologist

JPK Clinic & Diagnostics

(A Unit of JPK Hospitals & Trauma Center Pvt. Ltd.)

This is an Electronically Generated Report

This report is based on the specimen/s received. The report may need to be correlated clinically as laboratory investigations are dependent on multiple variables. These results should not be reproduced in part.

Page 2 of 7

Facilities Available

- ECG
- PFT
- Endoscopy
- Hematology
- Biochemistry
- Microbiology
- FNAC
- Histopathology
- Sample Collection from Home & Online Delivery of Reports
- ABP
- TMT
- Echocardiography
- Ultrasound

JPK CLINIC & DIAGNOSTICS

(A unit of JPK Hospitals & Trauma Center Pvt. Ltd.)
An ISO 9001:2015 Certified Center
Super Market, Sultanpur -228 001 (U.P.)
Ph. : 05362-241192, 9196008963



Patient ID : JPK-MRN-37403
Patient Name : ARVIND KUMAR MEHTA
Age/Gender : 37Y/ M
Date/Time : 17-07-2022/12:04
Referred By : SELF

INVESTIGATION	RESULT	REFERENCE RANGE
BIO-CHEMISTRY		
FASTING BLOOD SUGAR		
LRN-111271 Fasting Blood Sugar Sample Collection Time 17-07-2022/12:10:26 Result Approval Time 18-07-2022/12:24	106.0 mg/dL	65-110 mg/dL
URIC ACID		
LRN-111271 Uric Acid Sample Collection Time 17-07-2022/12:10:26 Result Approval Time 18-07-2022/12:24	5.7 mg/dL	3.5-7.2 mg/dL
PSA TOTAL		
LRN-111271 PSA TOTAL Sample Collection Time 17-07-2022/12:10:26 Result Approval Time 18-07-2022/12:24	0.98 ng/mL	MALE 0.0-4.0 ng/mL
GAMMA GLUTAMYL TRANSFERASE (GGT)		
LRN-111271 GGT Sample Collection Time 17-07-2022/12:10:26 Result Approval Time 18-07-2022/12:24	22.3 U/L	5-36 U/L (Female) 8-61 U/L (Male)
SERUM CREATININE		
LRN-111271 Serum Creatinine	0.8 mg/dL	Male 0.9-1.3 mg/dL Female 0.6-1.1 mg/dL

Rakesh Sharma
Lab Technician

Dr. Pawan Kumar Singh

M.B.B.S. DNB (Medicine)
UPMCI-61780
Director & Consultant Physician
JPK Clinic & Diagnostics
(A Unit of JPK Hospitals & Trauma Centre Pvt. Ltd.)

Dr. SHIWANGI

MBBS, DCP. (DNB)
Consultant Pathologist
JPK Clinic & Diagnostics
(A Unit of JPK Hospitals & Trauma Center Pvt. Ltd.)

This is an Electronically Generated Report
This report is based on the specimen/s received. The report may need to be correlated clinically as laboratory investigations are dependent on multiple variables. These results should not be reproduced in part.

Page 3 of 7

Facilities Available

- ECG
- PFT
- Endoscopy
- Hematology
- Biochemistry
- Microbiology
- FNAC
- Histopathology
- Sample Collection from Home & Online Delivery of Reports
- ABP
- TMT
- Echocardiography
- Ultrasound

JPK CLINIC & DIAGNOSTICS

(A unit of JPK Hospitals & Trauma Center Pvt. Ltd.)
An ISO 9001:2015 Certified Center
Super Market, Sultanpur -228 001 (U.P.)
Ph. : 05362-241192, 9196008963
www.jpkhospitals.com



Patient ID : JPK-MRN-37403
Patient Name : ARVIND KUMAR MEHTA
Age/Gender : 37Y / M
Date/Time : 17-07-2022/12:04
Referred By : SELF

INVESTIGATION	RESULT	REFERENCE RANGE
<i>Sample Collection Time</i> 17-07-2022/12:10:26 <i>Result Approval Time</i> 18-07-2022/12:24		
LRN-111280	HBA1C	
Glycosylated Haemoglobin	4.3 %	4-6% - NON-DIABETIC 6-7% - GOOD CONTROL 7-8% - FAIR CONTROL > 8% - ACTION SUGGESTED
<i>Sample Collection Time</i> 17-07-2022/12:10:26 <i>Result Approval Time</i> 18-07-2022/12:25		
LRN-111273	BLOOD UREA NITROGEN (BUN)	
Blood Urea Nitrogen (BUN)	11.2 mg/dL	5-18 mg/dL Infant/Child 6-20 mg/dL Adult 8-23 mg/dL Adult > 60Yr
<i>Sample Collection Time</i> 17-07-2022/12:10:26 <i>Result Approval Time</i> 18-07-2022/12:24		
LRN-111273	LIPIDPROFILE	
Total Cholesterol	163.4 mg/dL	Desirable < 200 mg/dL Borderline 200-239 mg/dL High > 240 mg/dL
Triglycerides	125.8 mg/dL	Normal < 150 mg/dL Borderline High 150-199 mg/dL High 200-499 mg/dL Very high > 500 mg/dL
HDL	57.4 mg/dL	Low < 40 mg/dL Normal 40 -60 mg/dL High > 60 mg/dL

Rakesh Sharma
Lab Technician

Dr. Pawan Kumar Singh
M.B.B.S. DNB (Medicine)
UPMCI-61530
Director & Consultant Physician
JPK Clinic & Diagnostics
(A Unit of JPK Hospitals & Trauma Centre Pvt. Ltd.)

Dr. SHIWANGI
MBBS, DCP. (DNB)
Consultant Pathologist
JPK Clinic & Diagnostics
(A Unit of JPK Hospitals & Trauma Centre Pvt. Ltd.)

This is an Electronically Generated Report
This report is based on the specimen/s received. The report may need to be correlated clinically as laboratory investigations are dependent on multiple variables. These results should not be reproduced in part.

Facilities Available

- ECG
- PFT
- Endoscopy
- Hematology
- Biochemistry
- Microbiology
- FNAC
- Histopathology
- Sample Collection from Home & Online Delivery of Reports
- ABP
- TMT
- Echocardiography
- Ultrasound

JPK CLINIC & DIAGNOSTICS

(A unit of JPK Hospitals & Trauma Center Pvt. Ltd.)

An ISO 9001:2015 Certified Center

Super Market, Sultanpur -228 001 (U.P.)

Ph. : 05362-241192, 9196008963

www.jpkhospitals.com



An ISO 9001:2015 Certified Center

Patient ID : JPK-MRN-37403
Patient Name : ARVIND KUMAR MEHTA
Age/Gender : 37Y/ M
Date/Time : 17-07-2022/12:04
Referred By : SELF

INVESTIGATION	RESULT	REFERENCE RANGE
LDL	85.3 mg/dL	Optimal < 100 mg/dL Near Optimal 100-129 mg/dL Borderline high 130-159 mg/dL High 160-189 mg/dL Very high > 190 mg/dL
VLDL	25.1 mg/dL	15-30 mg/dL Desirable < 20 mg/dL Borderline High 21-39 mg/dL High > 40 mg/dL
TC/HDL Ratio	2.8	(Less than 5.0)
LDL/HDL	1.4	UPTO 3.5
Sample Collection Time	17-07-2022/12:10:26	
Result Approval Time	18-07-2022/12:24	
LRN-111273		
LIVER FUNCTION TEST (LFT)		
Bilirubin Total	0.35 mg/dL	10.0 - 14.0 mg/dL 3-5 Days (Premature) 4.0 - 8.0 mg/dL 3-5 Days (Full Term) 0.0 - 1.0 mg/dL (Adult)
Bilirubin Direct	0.10 mg/dL	0.0 - 0.2 mg/dL
Bilirubin Indirect	0.25 mg/dL	0.0 - 0.8 mg/dL
SGOT	35.2 U/L	upto 40 U/L (Males) upto 32 U/L (Females)
SGPT	30.6 U/L	upto 41 U/L (Males) upto 33 U/L (Females)
Alkaline Phosphatase	89.7 U/L	UPTO 125 U/L
Total Protein	6.74 g/dL	6.0 - 8.0 g/dL
Albumin	4.32 g/dL	3.5 - 5.2 g/dL
Globulin	2.42 g/dL	1.5 - 3.0 g/dL
A/G	2.7	1 - 2
Sample Collection Time	17-07-2022/12:10:26	
Result Approval Time	18-07-2022/12:24	

Rakesh

Rakesh Sharma
Lab Technician

Dr. Pawan Kumar Singh

Dr. Pawan Kumar Singh
M.B.B.S. DNB (Medicine)
UPMCI-61330
Senior & Consultant Physician
JPK Clinic & Diagnostics
(A Unit of JPK Hospitals & Trauma Centre Pvt. Ltd.)

Dr. SHIWANGI

Dr. SHIWANGI
MBBS, DCP. (DNB)
Consultant Pathologist
JPK Clinic & Diagnostics
(A Unit of JPK Hospitals & Trauma Center Pvt. Ltd.)

This is an Electronically Generated Report
This report is based on the specimen/s received. The report may need to be correlated clinically as laboratory investigations are dependent on multiple variables. These results should not be reproduced in part.

Page 5 of 7

Facilities Available

- ECG
- PFT
- Endoscopy
- Hematology
- Biochemistry
- Microbiology
- FNAC
- Histopathology
- Sample Collection from Home & Online Delivery of Reports
- ABP
- TMT
- Echocardiography
- Ultrasound

JPK CLINIC & DIAGNOSTICS

(A unit of JPK Hospitals & Trauma Center Pvt. Ltd.)

An ISO 9001:2015 Certified Center

Super Market, Sultanpur -228 001 (U.P.)

Ph. : 05362-241192, 9196008963

www.jpkhospitals.com



Patient ID : JPK-MRN-37403
Patient Name : ARVIND KUMAR MEHTA
Age/Gender : 37Y/ M
Date/Time : 17-07-2022/12:04
Referred By : SELF

INVESTIGATION	RESULT	REFERENCE RANGE
CLINICAL PATHOLOGY		
LRN-111276	URINE R/M	
Physical Examination		
Quantity in ml	20 ML	
Urine Color	PALE YELLOW	
Reaction	ACIDIC	
Chemical Examination		
Leukocytes	NEGATIVE	
Nitrite	NEGATIVE	
Urobilinogen	NEGATIVE	
pH	6.0	
Blood	NEGATIVE	
Sp.Gravity	1.025	
Ketone	NEGATIVE	
Bilirubin	NEGATIVE	
Glucose	NEGATIVE	
Protein	NEGATIVE	
Microscopic Examination		
Epithelial Cells	1-2/HIGH POWER FIELD	
RBC	NIL	
Pus Cells	3-2/HIGH POWER FIELD	
Casts	NOT SEEN	
Crystals	NOT SEEN	
Sample Collection Time	17-07-2022/12:10:26	
Result Approval Time	18-07-2022/12:24	

Rakesh Sharma
Lab Technician

Dr. Pawan Kumar Singh
M.B.B.S. DNB (Medicine)
UPMCI-61330
Director & Consultant Physician
JPK Clinic & Diagnostics
(A Unit of JPK Hospitals & Trauma Centre Pvt. Ltd.)

Dr. SHIWANGI
MBBS, DCP. (DNB)

Consultant Pathologist
JPK Clinic & Diagnostics
(A Unit of JPK Hospitals & Trauma Center Pvt. Ltd.)

This is an Electronically Generated Report
This report is based on the specimen/s received. The report may need to be correlated clinically as laboratory investigations are dependent on multiple variables. These results should not be reproduced in part.

Page 6 of 7

Facilities Available

- ECG
- PFT
- Endoscopy
- Hematology
- Biochemistry
- Microbiology
- FNAC
- Histopathology
- Sample Collection from Home & Online Delivery of Reports
- ABP
- TMT
- Echocardiography
- Ultrasound

JPK CLINIC & DIAGNOSTICS

(A unit of JPK Hospitals & Trauma Center Pvt. Ltd.)

An ISO 9001:2015 Certified Center



Super Market, Sultanpur -228 001 (U.P.)

Ph. : 05362-241192, 9196008963

www.jpkhospitals.com

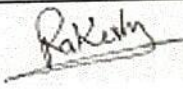

Patient ID : JPK-MRN-37403
Patient Name : ARVIND KUMAR MEHTA
Age/Gender : 37Y/ M
Date/Time : 17-07-2022/12:04
Referred By : SELF

INVESTIGATION	RESULT	REFERENCE RANGE
CHEMILUMINESCENCE IMMUNOASSAY		
THYROID FUNCTION TEST (T3, T4, TSH)		
LRN-111274		
T3	1.35 ng/mL	0.69-2.15
T4	114.1 ng/mL	52-127
TSH	2.65 μ IU/mL	21 weeks- 20 years: 0.7-6.4 μ IU/mL 21-54 years: 0.4 - 4.2 μ IU/mL 55- 87 years: 0.5 - 8.9 μ IU/mL Pregnancy: 1st Trimester: 0.24 - 2.99 μ IU/mL 2nd Trimester: 0.46 - 2.95 μ IU/mL 3rd Trimester: 0.43 - 2.78 μ IU/mL Pediatric Ranges: Cord Blood: 2.3 - 13.2 μ IU/mL 1 - 2 days: 3.2 - 34.6 μ IU/mL 3 - 4 days: 0.7 - 15.4 μ IU/mL 2- 20 weeks: 1.7 - 9.1 μ IU/mL
Sample Collection Time	17-07-2022/12:10:26	
Result Approval Time	18-07-2022/12:24	
 Rakesh Sharma Lab Technician	 Dr. Pawan Kumar Singh M.B.B.S. DNB (Medicine) UPMCI-61330 Director & Consultant Physician JPK Clinic & Diagnostics (A Unit of JPK Hospitals & Trauma Centre Pvt. Ltd.)	 Dr. SHIWANGI MBBS, DCP. (DNB) Consultant Pathologist JPK Clinic & Diagnostics (A Unit of JPK Hospitals & Trauma Center Pvt. Ltd.)
This is an Electronically Generated Report This report is based on the specimen/s received. The report may need to be correlated clinically as laboratory investigations are dependent on multiple variables. These results should not be reproduced in part.		

Facilities Available

- ECG
- PFT
- Endoscopy
- Hematology
- Biochemistry
- Microbiology
- FNAC
- Histopathology
- Sample Collection from Home & Online Delivery of Reports
- ABP
- TMT
- Echocardiography
- Ultrasound

EXERCISE STRESS TEST REPORT

Patient Name: MEHTA, ARVIND KUMAR
Patient ID: 73582
Height:
Weight:

DOB: 15.06.1985
Age: 37yrs
Gender: Male
Race: Indian

Study Date: 17.07.2022
Test Type: --
Protocol: BRUCE

Referring Physician: --**DR J P SINGH**
Attending Physician: Dr. J.P. Singh
Technician: --

Medications:
--

Medical History:
--

Reason for Exercise Test:
--

Exercise Test Summary

Phase Name	Stage Name	Time in Stage	Speed (km/h)	Grade (%)	HR (bpm)	BP (mmHg)	Comment
PRETEST	SUPINE	00:25	0.00	0.00	83		
	STANDING	00:18	0.00	0.00	85		
	HYPERV.	00:14	0.00	0.00	81		
EXERCISE	WARM-UP	00:23	1.60	0.00	80		
	STAGE 1	03:00	2.70	10.00	105	120/80	
	STAGE 2	03:00	4.00	12.00	122	120/80	
	STAGE 3	03:00	5.40	14.00	142	120/80	
	STAGE 4	00:51	6.70	16.00	151		
RECOVERY		01:01	2.40	0.00	129		

The patient exercised according to the BRUCE for 9:50 min:s, achieving a work level of Max. METS: 12.70. The resting heart rate of 83 bpm rose to a maximal heart rate of 151 bpm. This value represents 82 % of the maximal, age-predicted heart rate. The resting blood pressure of --/-- mmHg, rose to a maximum blood pressure of 120/80 mmHg. The exercise test was stopped due to Target heart rate achieved.

Interpretation

Summary: Resting ECG: normal.

Functional Capacity: normal.

HR Response to Exercise: appropriate.

BP Response to Exercise: normal resting BP - appropriate response.

Chest Pain: none.

Arrhythmias: none.

ST Changes: none.

Overall impression: Normal stress test.

Conclusions

--

Dr. Pawan Kumar Singh
M.B.B.S. DNB (Medicine)
UPMCI-61336
Director & Consultant Physician
JPK Clinic & Diagnostics
(A Unit of JPK Hospitals & Trauma Centre Pvt. Ltd.)

MEHTA, ARVIND KUMAR

Patient ID 73582

17.07.2022

11:20:13am

Male

37yrs Indian

Meds:

Test Reason:

Medical History:

Ref. MD: Ordering MD:
 Technician: Test Type:
 Comment:

BRUCE: Total Exercise Time 09:50
 Max HR: 151 bpm 82% of max predicted 183 bpm HR at rest: 83
 Max BP: 120/80 mmHg Max RPP: 16080 mmHg*bpm
 Maximum Workload: 12.70 METS
 Max. ST: -0.70 mm, 0.00 mV/s in I; EXERCISE STAGE 4 09:51
 ST/HR index: 1.02 μ V/bpm
Reasons for Termination: Target heart rate achieved
Summary: Resting ECG: normal. Functional Capacity: normal. HR Response to Exercise: appropriate. BP Response to Exercise: normal resting BP - appropriate response. Chest Pain: none. Arrhythmias: none. ST Changes: none. Overall impression: Normal stress test.

Phase Name	Stage Name	Time in Stage	Speed (km/h)	Grade (%)	Workload (METS)	HR (bpm)	BP (mmHg)	RPP (mmHg*bpm)	VE (l/min)	ST Level (l mm)	Comment
PRETEST	SUPINE	00:25	0.00	0.00	1.0	83			0	0.65	
	STANDING	00:18	0.00	0.00	1.0	85			0	0.65	
	HYPERV.	00:14	0.00	0.00	1.0	81			0	0.65	
	WARM-UP	00:23	1.60	0.00	1.2	80			0	0.65	
EXERCISE	STAGE 1	03:00	2.70	10.00	4.6	105	120/80	12600	0	0.35	
	STAGE 2	03:00	4.00	12.00	7.0	122	120/80	14640	0	0.05	
	STAGE 3	03:00	5.40	14.00	10.0	142	120/80	17040	0	-0.50	
	STAGE 4	00:51	6.70	16.00	12.7	151			0	-0.70	
RECOVERY		01:01	2.40	0.00	2.1	129			0	-0.20	

Dr. Pawan Kumar Singh

M.B.B.S. DNB (Medicine)
 UP/MCI-6136

Director & Consultant Physician
 JPK Clinic & Diagnostics
 (A Unit of JPK Hospitals & Trauma Centre Pvt. Ltd)

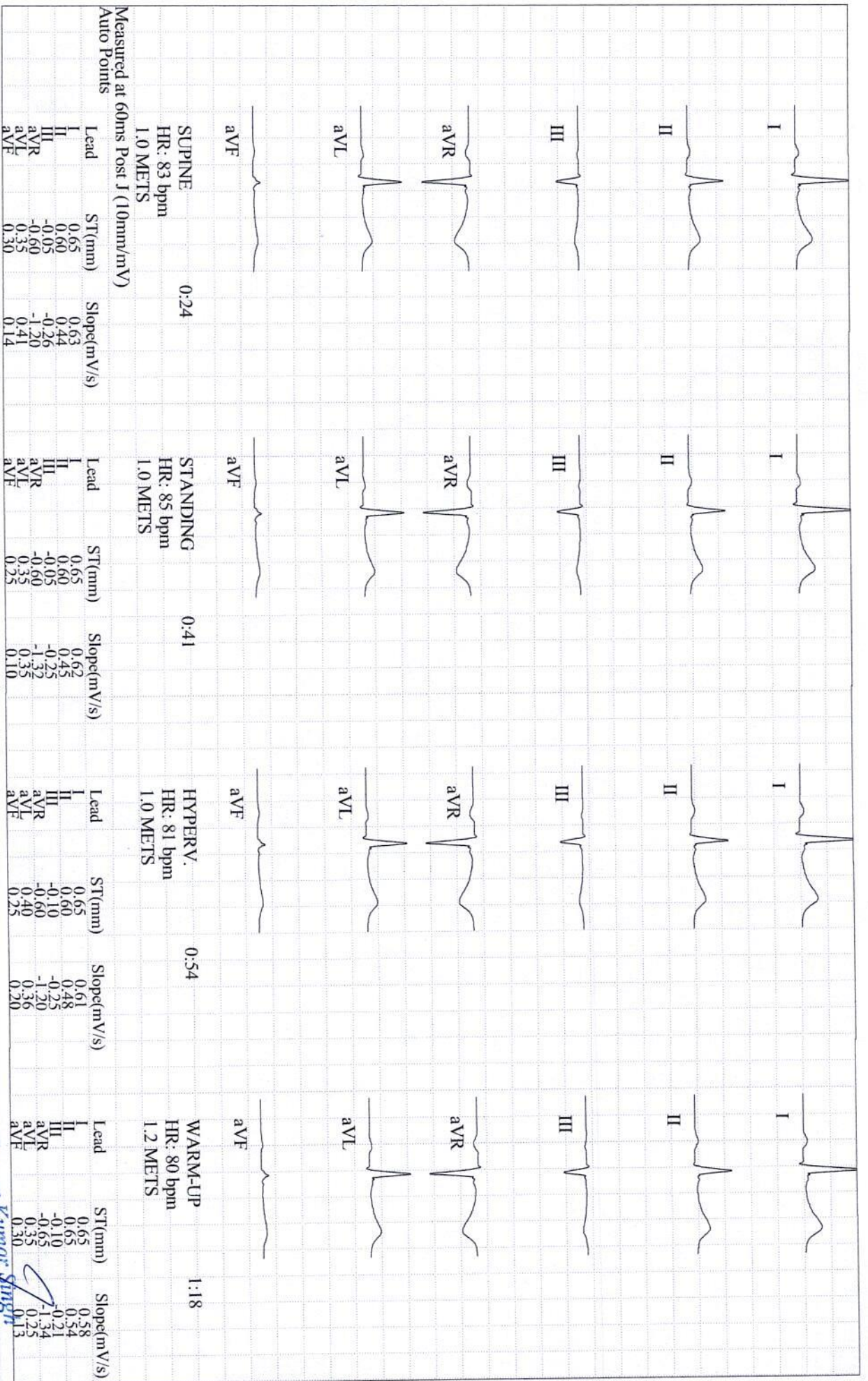

MEHTA, ARVIND KUMAR

Patient ID 73582

17.07.2022

11:20:13am

GE CardioSoft V6.73 (2)
50mm/s 10mm/mV 50Hz

0.01Hz FRF+ HEART V5.4

Unconfirmed

Attending MD: Dr. J.P. Singh

Dr. Pawan Kumar Singh

M.B.B.S. DNB (Medicine)
UPMCI-61330

Director & Consultant Physician
JPK Clinic & Diagnostics
(A Unit of JPK Hospitals & Trauma Centre Pvt. Ltd.)

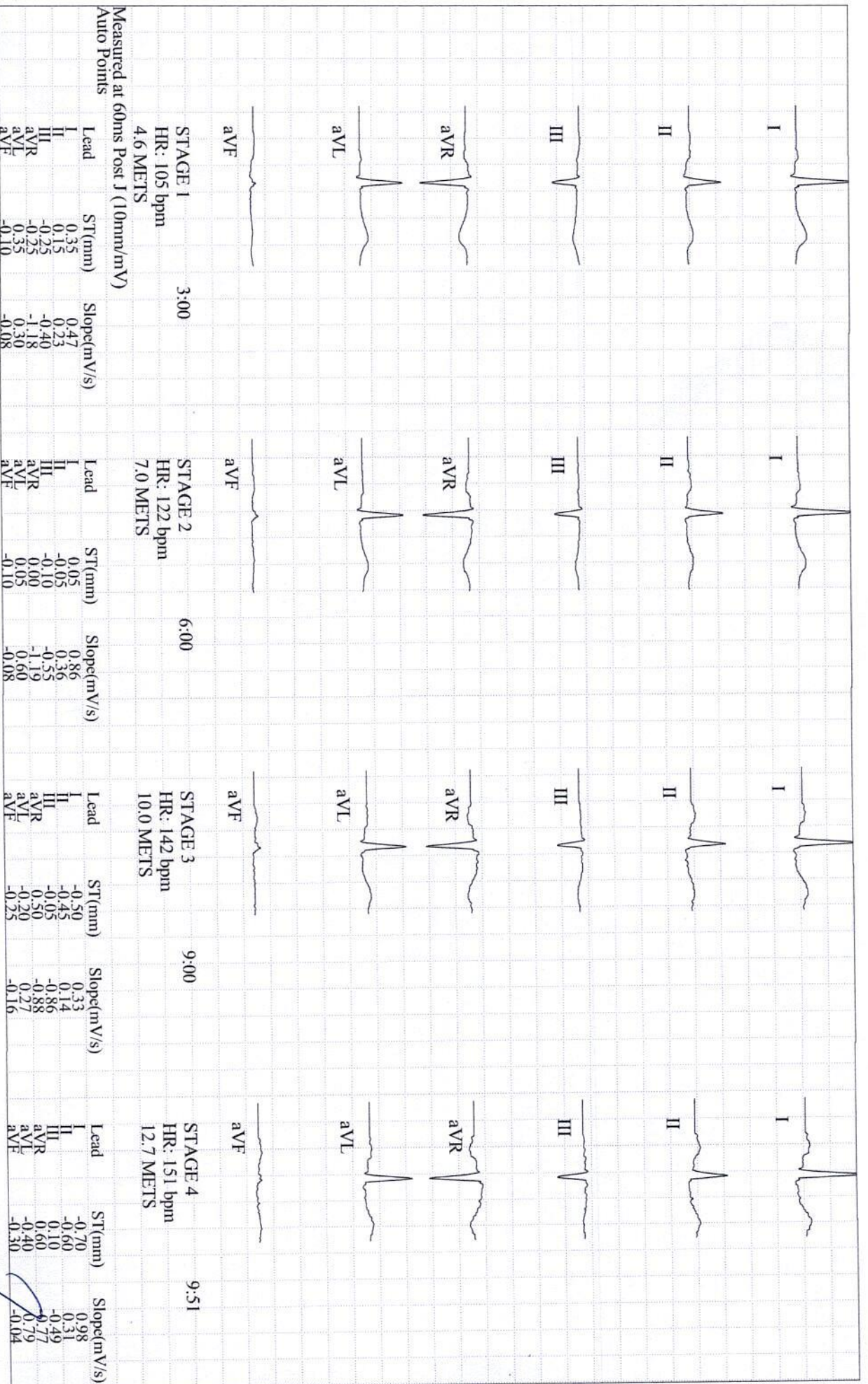

Dr. Pawan Kumar Singh
 M.B.B.S., DNB (Medicine)
 UPR/MCI-6133

Director & Consultant Physician
 JPK Clinic & Diagnostics
 (A Unit of JPK Hospitals & Trauma Centre Pvt. Ltd.)

MEHTA, ARVIND KUMAR
 Patient ID 73582
 17.07.2022
 11:20:13am
 GE CardioSoft V6.73 (2)
 50mm/s 10mm/mV 50Hz 0.01Hz FRF+ HEART V5.4

Unconfirmed

Attending MD: Dr. J.P. Singh

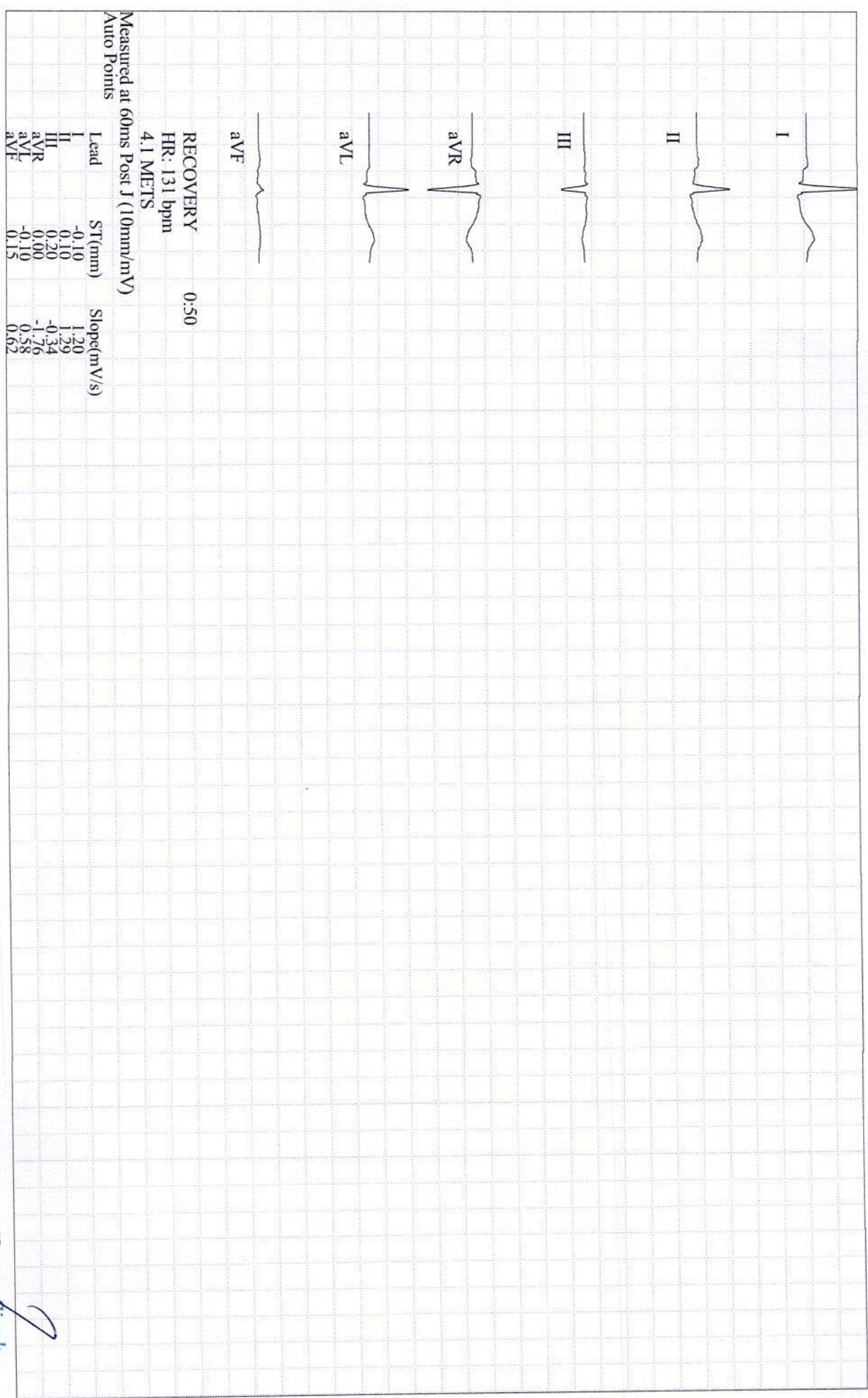

MEHTA, ARVIND KUMAR

Patient ID 73582

17.07.2022

11:20:13am

GE CardioSoft V6.73 (2)

50mm/s 10mm/mV 50Hz 0.01Hz FRF+ HEART V5.4

Unconfirmed

Attending MD: Dr. J.P. Singh

Dr. Pawan Kumar Singh
M.B.B.S. DNB (Medicine)
IPMCH-6133

Director & Consultant Physician
JPK Clinic & Diagnostics
(A Unit of JPK Hospitals & Trauma Centre Pvt. Ltd.)

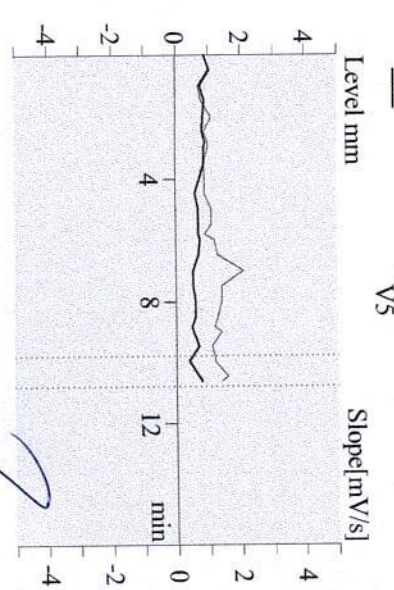
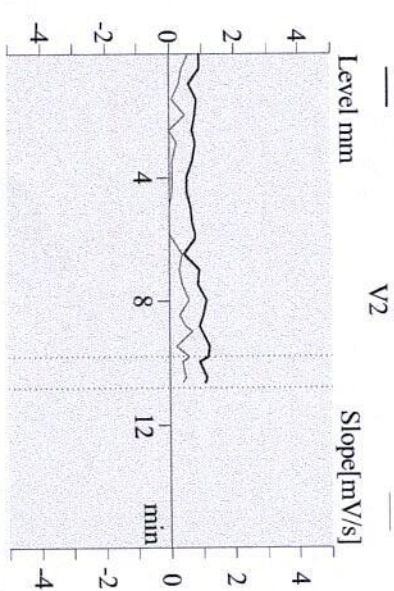
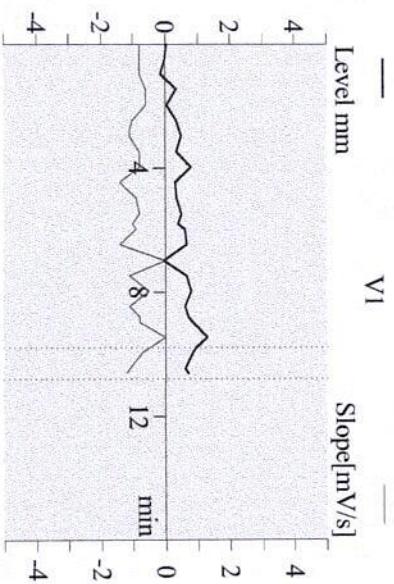
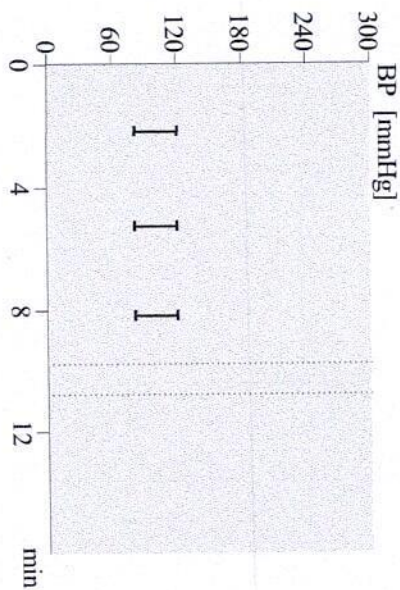
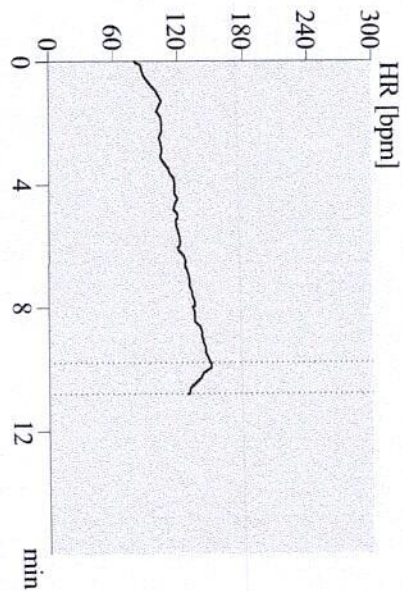
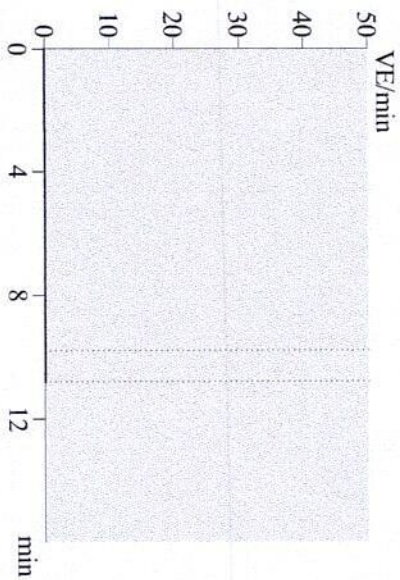

Dr. Pawan Kumar Singh

M.B.B.S. DNB (Medicine)

UPMCI-61330

Director & Consultant Physician

JPK Clinic & Diagnostics

(A Unit of JPK Hospitals & Trauma Centre Pvt. Ltd.)

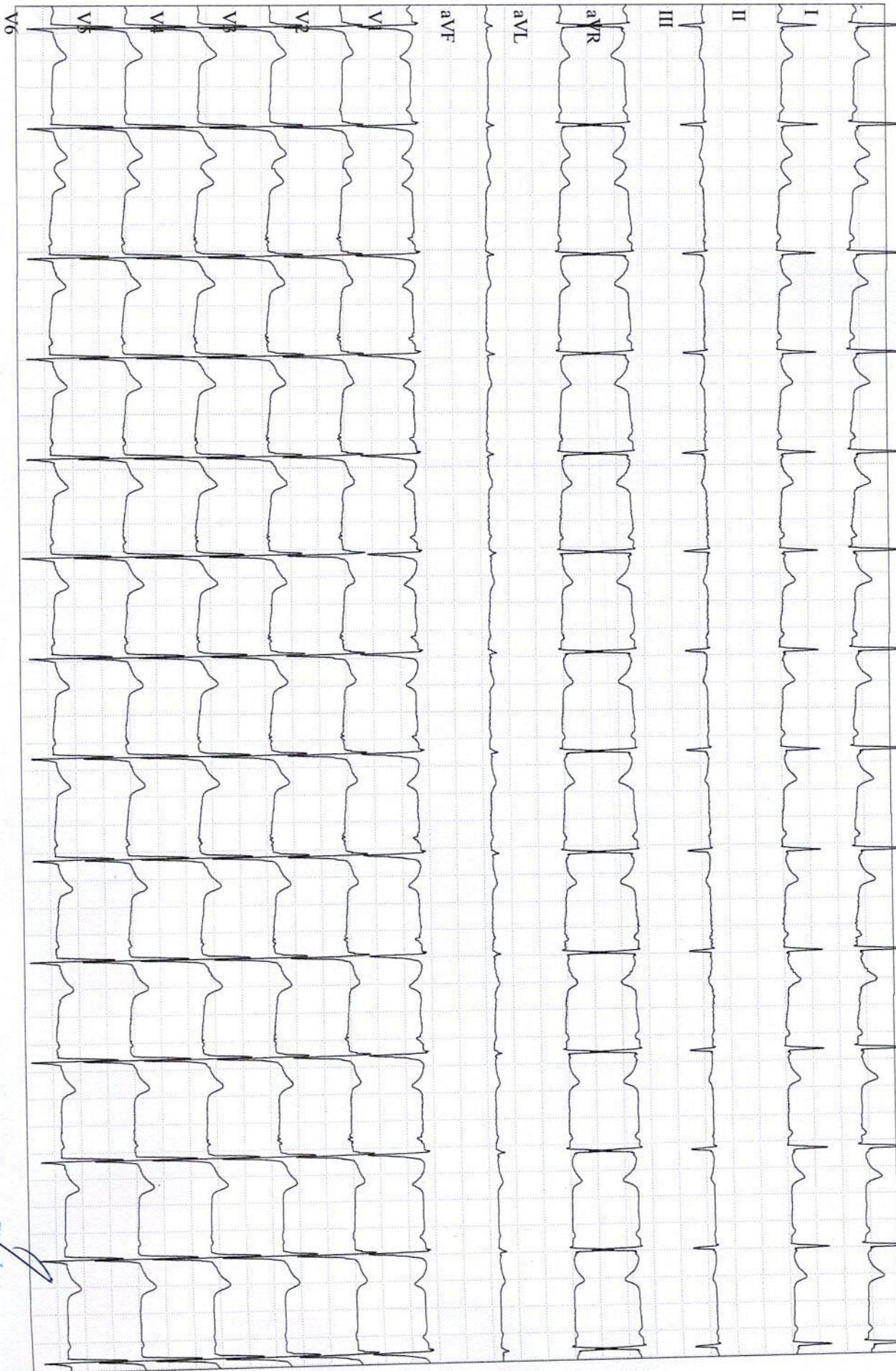

MEHTA, ARVIND KUMAR

Patient ID 73582

17.07.2022

11:20:41am

GE CardioSoft V6.73 (2)
25 mm/s 10 mm/mV 50Hz 0.01Hz FRF+ HR(V4,V3)

81 bpm

PRETEST

SUPINE

00:01

BRUCE

0.0 km/h

0.0 %

Start of Test - 11:20:13am

Dr. Pawan Kumar Singh

M.B.B.S. DNB (Medicine)

UPIN:CI-61330

Director & Consultant Physician

JPK Clinic & Diagnostics
(A Unit of JPK Hospitals & Trauma Centre Pvt. Ltd.)

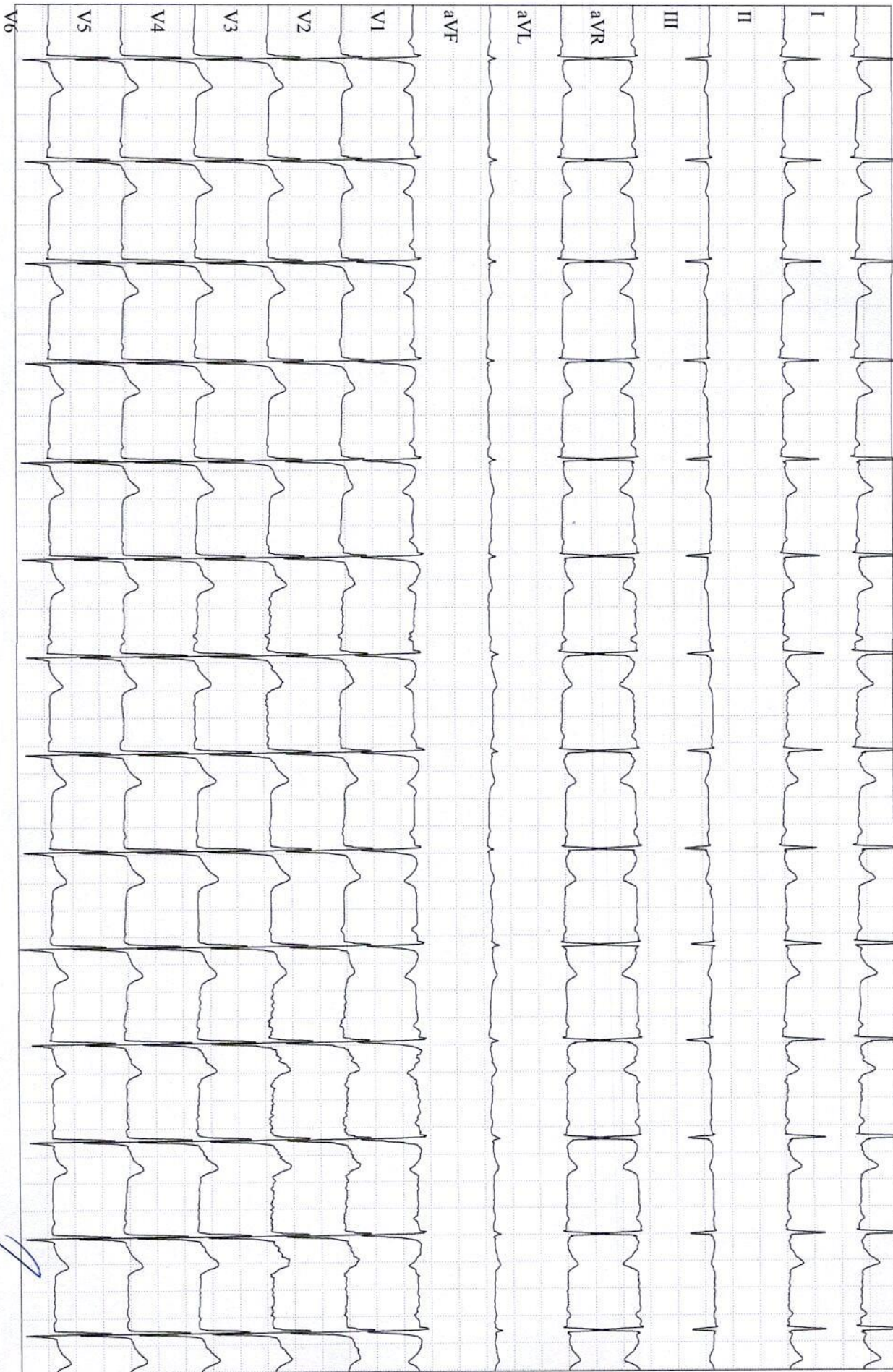

MEHTA, ARVIND KUMAR

Patient ID 73582

17.07.2022

11:20:58am

GE CardioSoft V6.73 (2)
25 mm/s 10 mm/mV 50Hz 0.01Hz FRF+ HR(V4,V3)

83 bpm

PRETEST
STANDING
00:31

BRUCE
0.0 km/h
0.0 %

Start of Test: 11:20:13am

Dr. Pawan Kumar Singh

M.B.B.S. DNB (Medicine)

U#WICJ-67339

Medical & Consultant Physician

JPK Clinic & Diagnostics

(A Unit of JPK Hospitals & Trauma Centre Pvt. Ltd.)

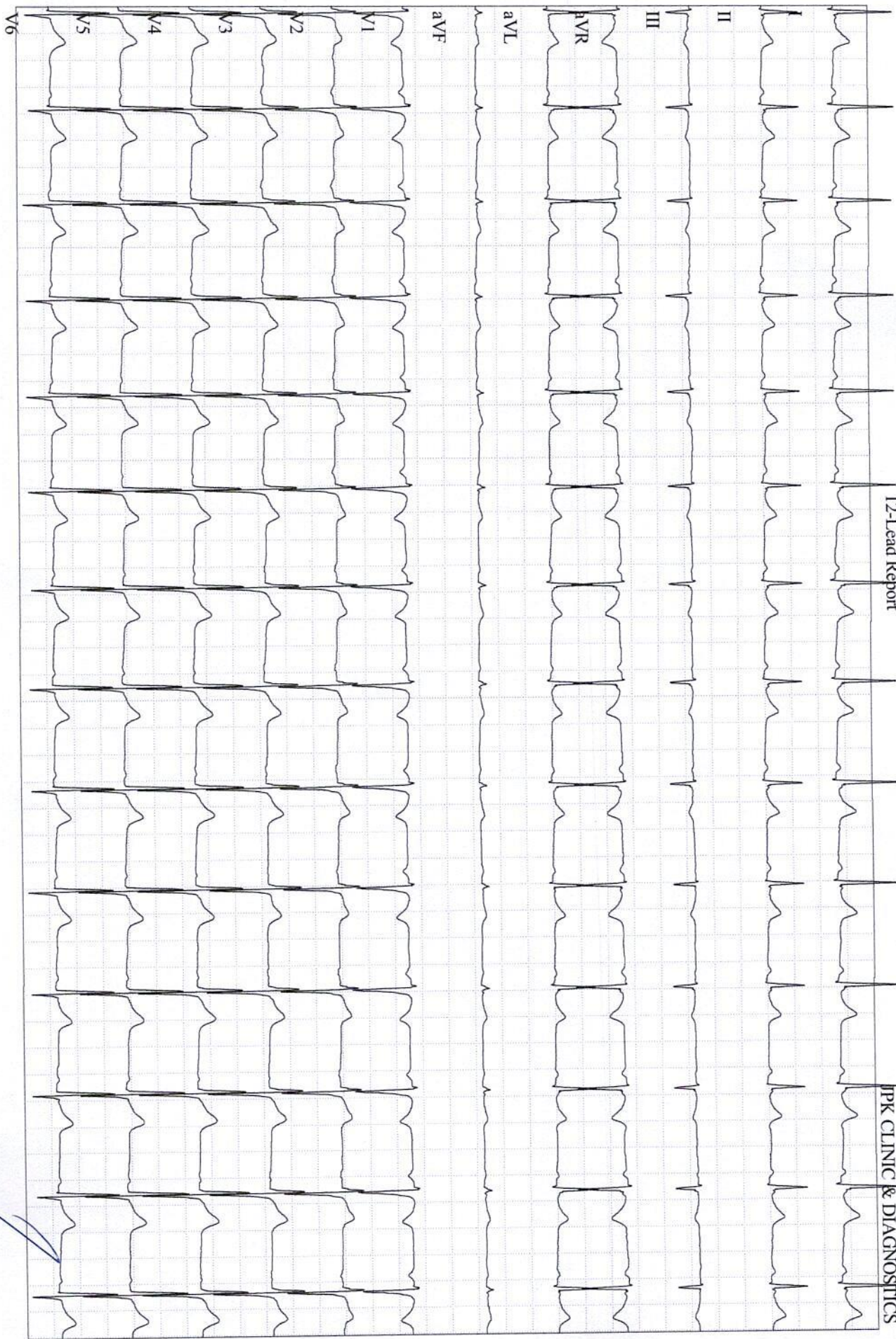

MEHTA, ARVIND KUMAR

Patient ID 73582

17.07.2022

11:21:11am

GE CardioSoft V6.73 (2)
25 mm/s 10 mm/mV 50Hz 0.01Hz FRF+ HR(V4,V3)

85 bpm

PRETEST
HYPERV.

00:47

BRUCE
0.0 km/h
0.0 %

Start of Test: 11:20:13am

Dr. Pawan Kumar Singh
M.B.B.S., DNB (Medicine)
UP/ICR-61330

Consultant & Consultant Physician
JPK Clinic & Diagnostics
1A Unit of JPK Hospital & Trauma Centre Pvt. Ltd.



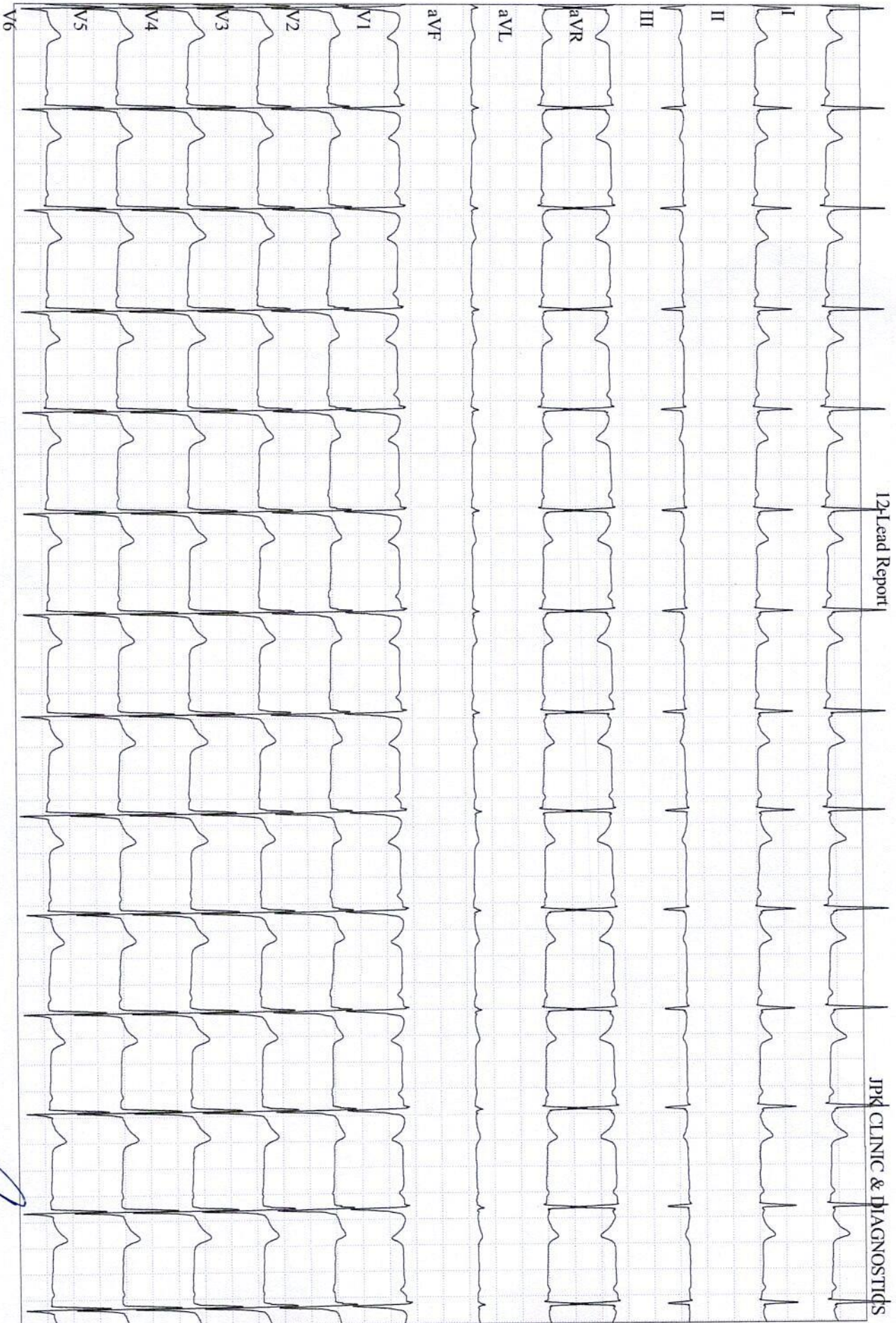

MEHTA, ARVIND KUMAR

Patient ID 73582

17.07.2022

11:21:26am

GE CardioSoft V6.73 (2)
25 mm/s 10 mm/mV 50Hz 0.01Hz FRF+ HR(V4,V3)

79 bpm

PRETEST
WARM-UP
01:00

BRUCE
0.0 km/h
0.0 %

Start of Test: 11:20:13am

Dr. Pawan Kumar Singh

M.B.D.S. DNB (Medicine)

UPPACH-61330

Director & Consultant Physician

JPK Clinic & Diagnostics

(A Unit of JPK Hospitals & Trauma Centre Pvt. Ltd.)

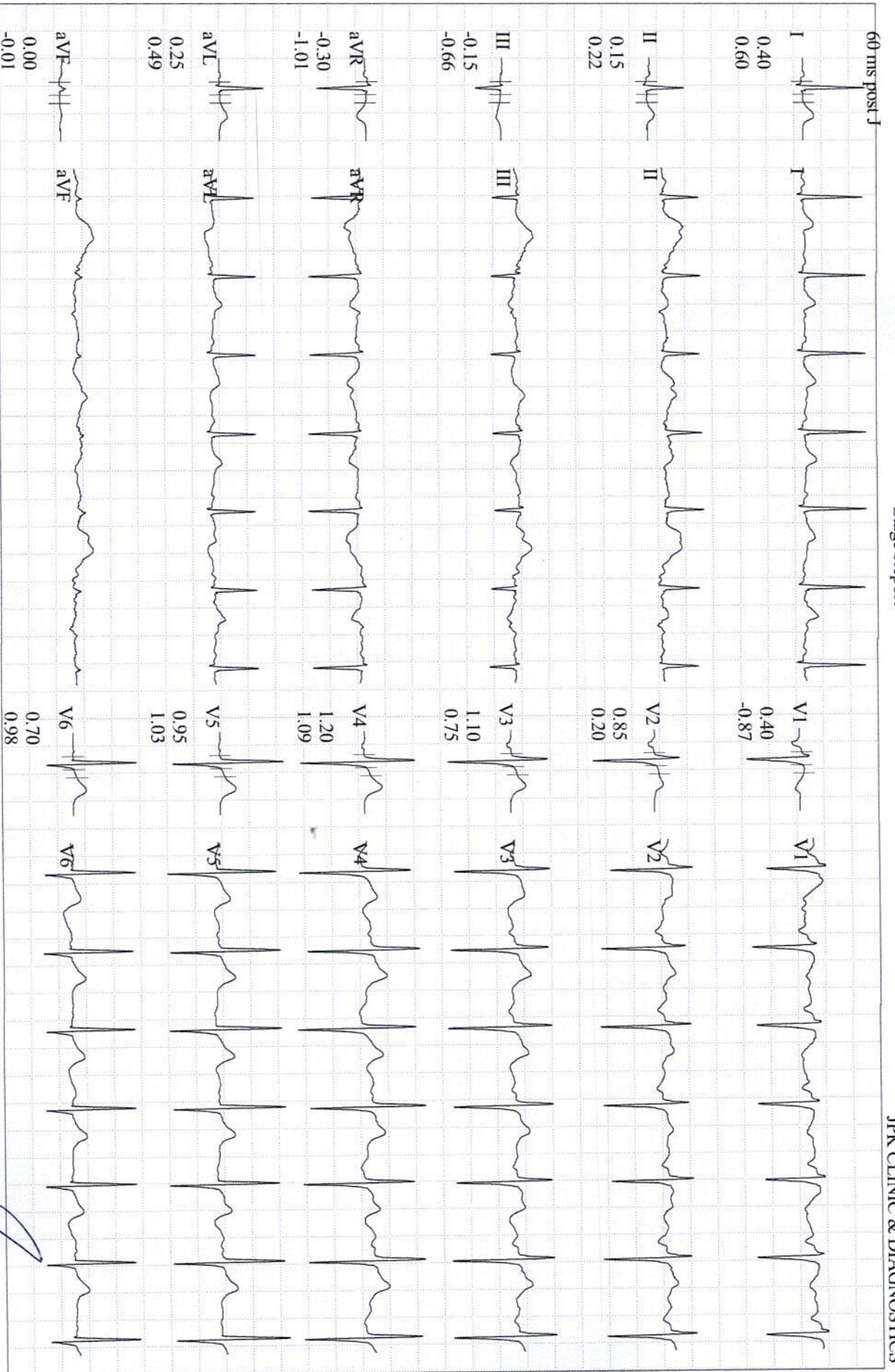

MEHTA, ARVIND KUMAR

Patient ID 73582

17.07.2022

11:24:40am

GE CardioSoft V6.73 (2)
25 mm/s 10 mm/mV 50Hz 0.01Hz FRF+ HR(V4,V3)

EXERCISE

STAGE 1

02:50

BRUCE

2.7 km/h

10.0 %

Dr. Pawan Kumar Singh

M.B.S., D.N.B. (Cardiology)

UP/NCH-61321

Director & Consultant

JPK Clinic & Diagnostic
(A Unit of JPK Hospitals & Trauma Centre Pvt. Ltd.)

Start of Test: 11:20:13am

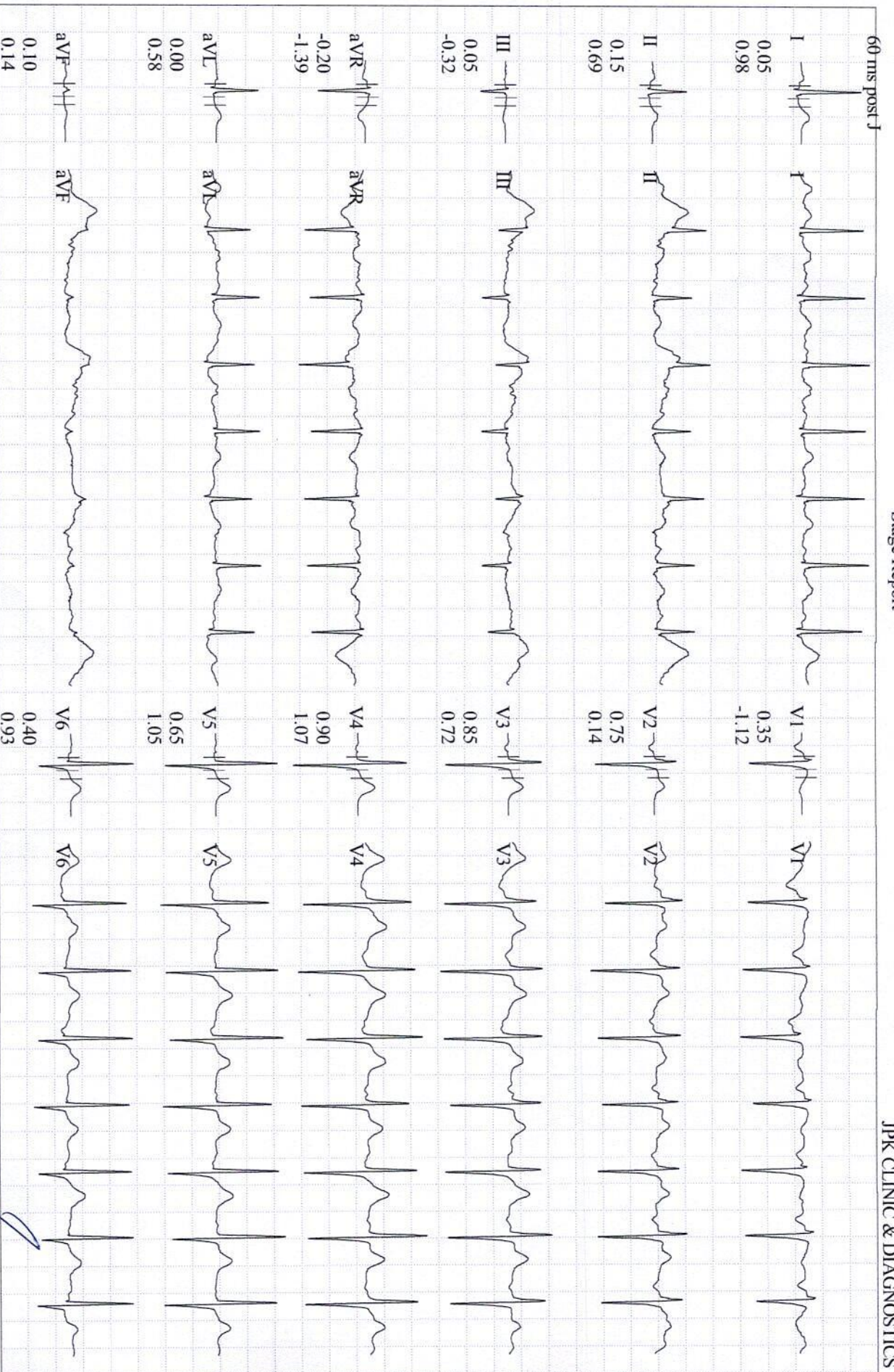

MEHTA, ARVIND KUMAR

Patient ID 73582

17.07.2022

11:27:33am

GE CardioSoft V6.73 (2)

25 mm/s 10 mm/mV 50Hz 0.01Hz FRF+ HR(V4,V3)

EXERCISE

STAGE 2

05:50

BRUCE

4.0 km/h

12.0 %

Dr. Pawan Kumar Singh

M.B.B.S. DNB (Medicine)

UP/NIC/161390

Director & Consultant Physician

JPK Clinic & Diags, Koderma (Jm)

(Unit of JPK Hospitals & Transcripts, Jm V/S)

Start of Test: 11:20:13am

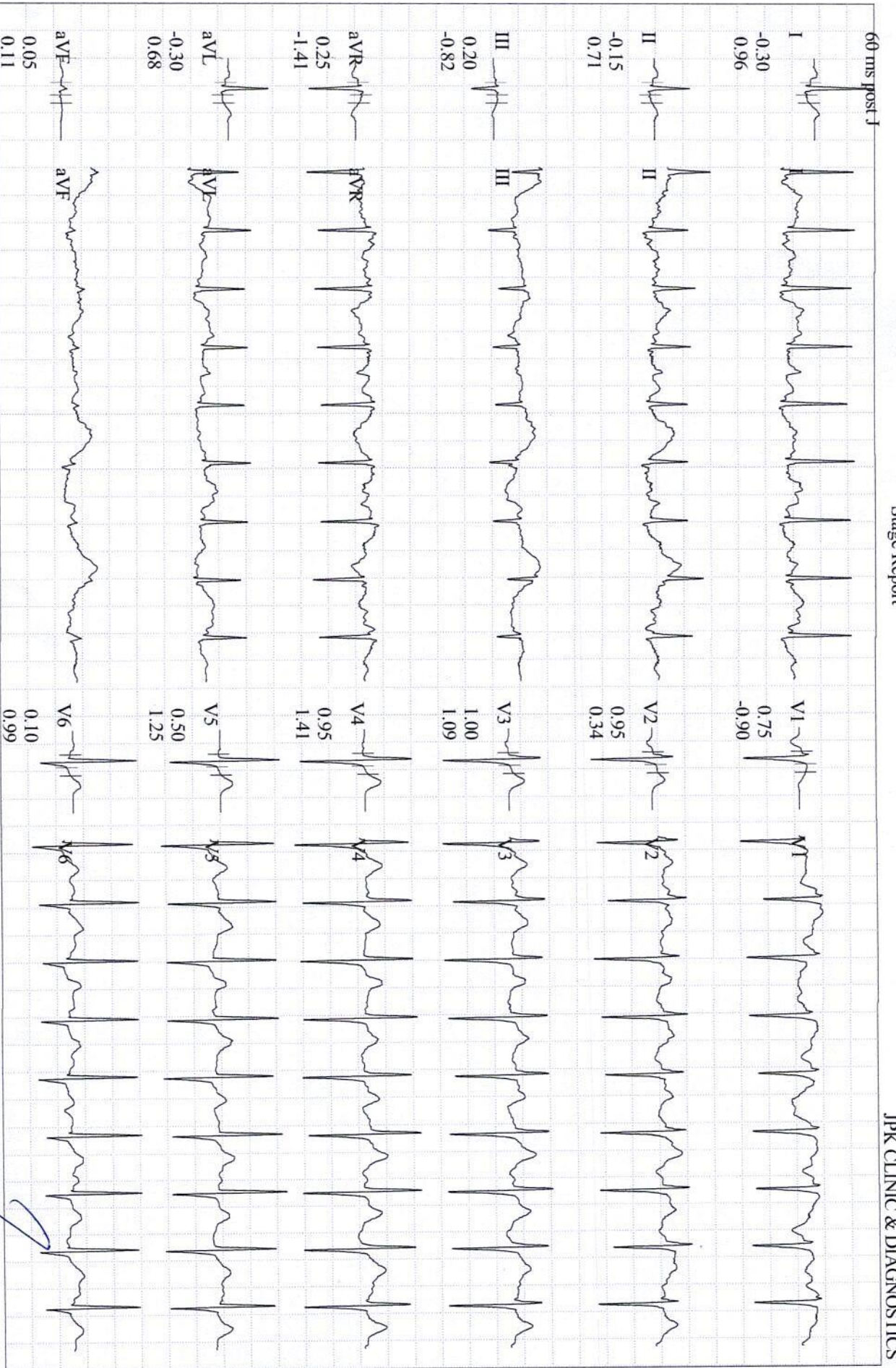

MEHTA, ARVIND KUMAR

Patient ID 73582

17.07.2022

11:30:24am

GE CardioSoft V6.73 (2)
25 mm/s 10 mm/mV 50Hz 0.01Hz FRF+ HR(V4,V3)

142 bpm
120/80 mmHg

EXERCISE

STAGE 3

08:50

BRUCE

5.4 km/h

14.0%

Dr. Pawan Kumar Singh

M.B.B.S, DNB (Medicine)

DP-16-1888

Emergency & Consultant Physician

JPK Clinic & Diagnostics (Pvt) Ltd

(A Unit of JPK Hospitals & Telemedicine)

Start of Test: 11:20:13am

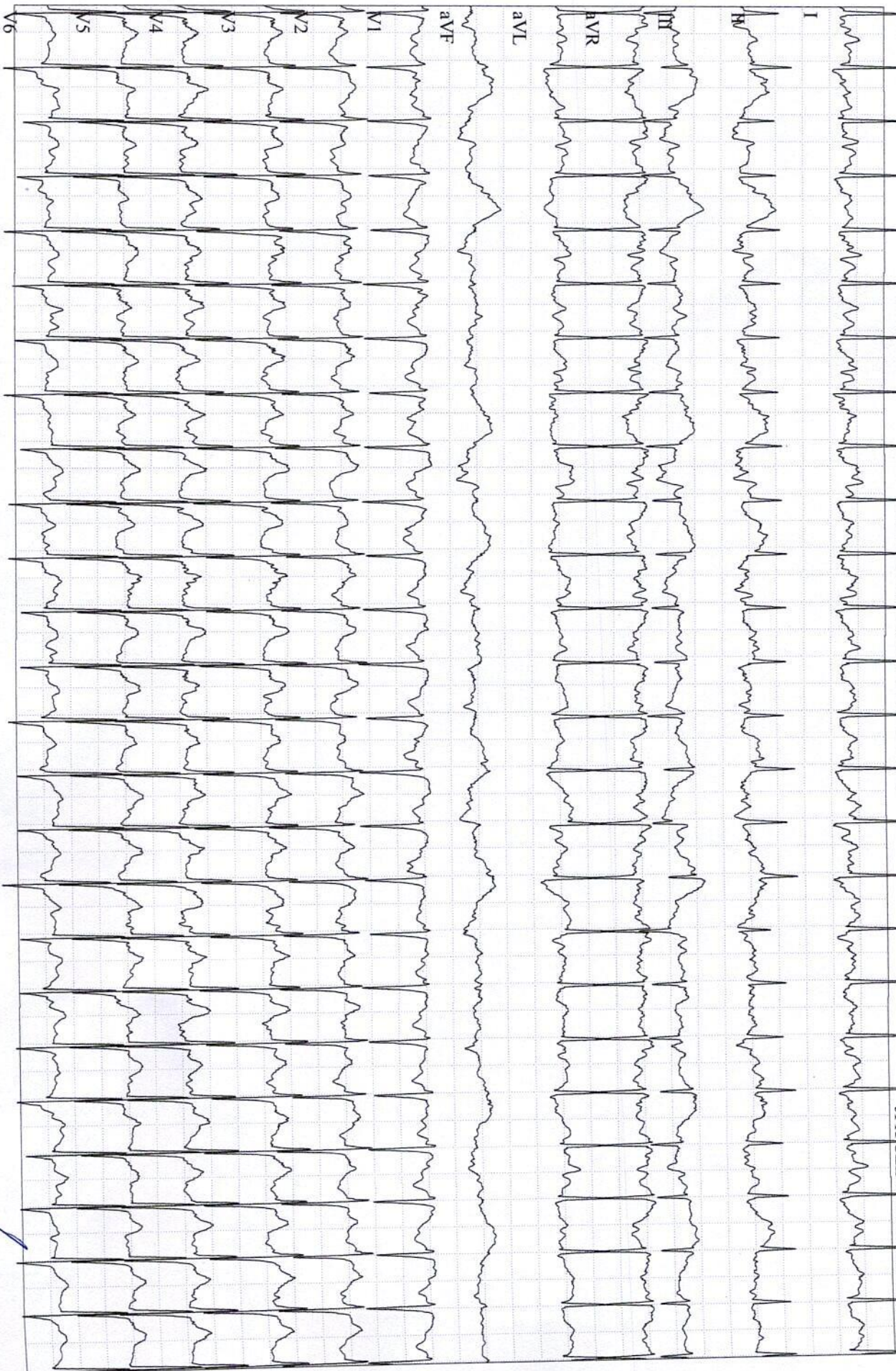

MEHTA, ARVIND KUMAR

Patient ID 73582

17.07.2022

11:31:29am

GE CardioSoft V6.73 (2)
25 mm/s 10 mm/mV 50Hz 0.01Hz FRF+ HR(V4,V3)

151 bpm

EXERCISE

STAGE 4

09:51

BRUCE

6.7 km/h

16.0 %

Dr. Pawan Kumar Singh

M.B.B.S. DNB (Medicine)

UP/MCI-61330

Director & Consultant Physician

JPK Clinic & Diagnostics

(A Unit of JPK Hospitals & Trauma Centre Pvt. Ltd.)

Start of Test: 11-20-12....

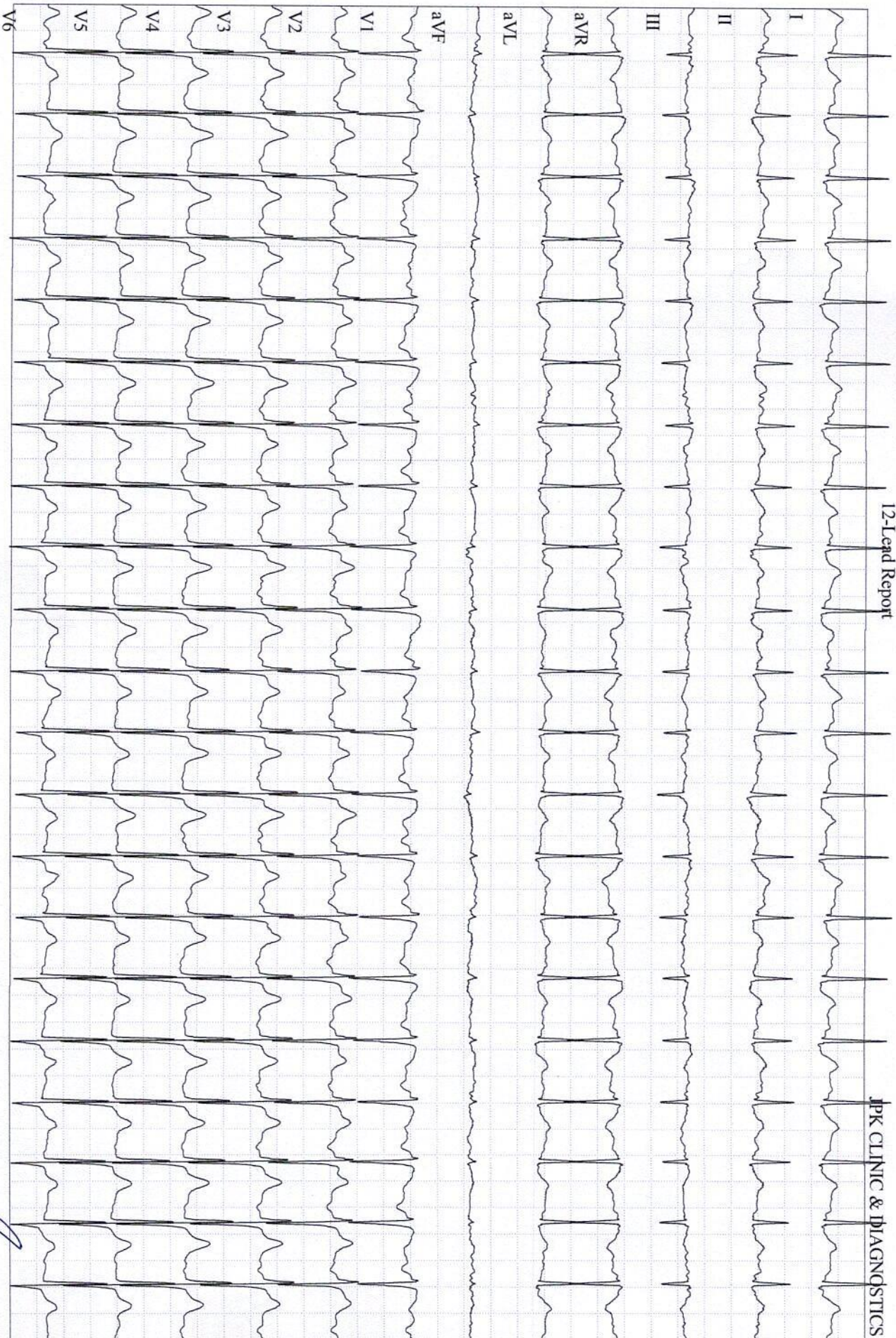

MEHTA, ARVIND KUMAR

Patient ID 73582

17.07.2022

11:32:23am

GE CardioSoft V6.73 (2)
25 mm/s 10 mm/mV 50Hz 0.01Hz FRF+ HR(V4,V3)

131 bpm

RECOVERY

#1

00:50

BRUCE

2.4 km/h

0.0 %

Start of Test: 11:20:13am

Dr. Pawan Kumar Singh

M.B.B.S. DNB (Radiation)

Director & Consultant Physician

JPK Clinic & Diagnostics

(A Unit of JPK Hospitals & Tidana Centre Pvt. Ltd.)

