

DEPT. OF APOLLO HEALTH CHECK

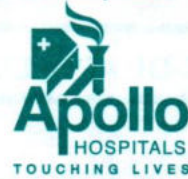

GYNAECOLOGY CONSULT

Name : Mrs. Teja Gaonkar	UHID :	Date : 11/11/22
Age : 34 yrs	Consultant Gynaecologist : Dr. Mohini Prasad	

DRUG ALLERGIES : Not known

Complaints (related to Gynaec) - NIL SPECIFIC / YES

Known to have Diabetes / Hypertension / IHD / Asthma / Thyroid / Others Nil

Past Medical / Surgical History : LSCS - 5 yrs ago

Family History :

OTHER SYSTEMS :

GYNAEC HISTORY :

- Marital Status - S/M/Others ✓
- Children - 1
- Deliveries - VD
- L.C.B. - 5 yrs
- Abortion - 3
- Periods - Regular, Avg. flow
- L.M.P. - 2/11/22
- Menopause -
- Contraception - IUCD - inserted in May '22

Present Medication :

GYNAEC EXAMINATION :

P/A - Soft
 P/S Cervix, Vagina healthy, IUCD thread seen
 S/E
 P/R

GENERAL EXAMINATION :

Weight : 56.6 Kgs, Height : _____ cm
 General Condition :
 Blood Pressure : 117/73 mmHg
 Thyroid :
 Others : Soft
BREASTS : Soft

PAP SMEAR : Taken / Not Taken (Reason)

OPINION & ADVICE :

- RW with reports

Signature with Date & Time
 Dr. Pushpa; 11/11/22

REVIEW DETAILS : (with date)
With Patient / With reports only

YOUR CLINICAL TEST RESULTS

Mrs. TEJA GAONKAR

FEMALE / 34 Yrs / AHS.0000254827 / AHS HC42284

MEDIWHEEL FULL BODY HC FEMALE BELOW 40

Date : 11/11/2022

ERYTHROCYTE SEDIMENTATION RATE (ESR)

Test Name	Result	Unit	Level	Range
ERYTHROCYTE SEDIMENTATION RATE (ESR) [Capillary photometry]	5	mm/1st hr	●	0-20

URINE ROUTINE (CUE)

Test Name	Result	Unit	Level	Range
Color : (Physical examination)	PALE YELLOW			
Volume : (Physical examination)	30	ml		
Appearance (Physical examination)	SLIGHTLY TURBID			
pH (Double indicator- Automated)	6.0		●	5.5-7.0
Specific Gravity (Pka change- Automated)	1.025		●	1.005-1.025
Protein : (Protein error of indicator- Automated)	NEGATIVE			
Glucose: (GOD-POD - Automated)	NEGATIVE			
Ketone (Rothera - Automated)	NEGATIVE			
Bile Pigments: (Diazotization-Automated)	NEGATIVE			
Urobilinogen (Ehrlich reaction- Automated)	NORMAL			
Blood : (Peroxidase-Automated)	2+			
Nitrate: (Greiss reaction- Automated)	NEGATIVE			
Leucocyte Esterases (Hydrolysis - Automated)	TRACE			
RBC (Microscopy)	12-14 /h.p.f	Cells/hpf		
Pus Cells (Microscopy)	4-6 /h.p.f	/HPF		0-5

● Within Normal Range ● Borderline High/Low ● Outside Range

YOUR CLINICAL TEST RESULTS

Mrs. TEJA GAONKAR

FEMALE / 34 Yrs / AHS.0000254827 / AHSHC42284

MEDIWHEEL FULL BODY HC FEMALE BELOW 40

Date : 11/11/2022

Epithelial Cells (Microscopy)	2-4 /h.p.f
Casts: (Microscopy)	NIL
Crystals: (Microscopy)	NIL

CBC

Test Name	Result	Unit	Level	Range
Hemoglobin (Photometry)	12.5	g/dL	●	11.5-15.5
RBC COUNT (Electrical impedance)	4.74	x(10) ¹² /l	●	3.7-4.8
Packed cell volume (Calculated)	39	%	●	34-46
WBC Count (Impedance)	3 *	x(10) ⁹ /l	●	4-11
Neutrophils (Flowcytometry/ Microscopy)	44	%	●	40-80
Lymphocytes (Flowcytometry/ Microscopy)	43 *	%	●	20-40
Monocytes (Flowcytometry/ Microscopy)	08	%	●	2-10
Eosinophils (Flowcytometry/ Microscopy)	05	%	●	1-6
Basophils (Flowcytometry/ Microscopy)	00	%	●	0-2
Platelet Count (Electrical impedance)	121 *	x(10) ⁹ /l	●	150-450

BLOOD GROUPING AND TYPING (ABO and Rh)

Test Name	Result	Unit	Level	Range
BLOOD GROUP	O			
Rh (D) Type:	POSITIVE			

Within Normal Range
 Boderline High/Low
 Outside Range

YOUR CLINICAL TEST RESULTS

Mrs. TEJA GAONKAR

FEMALE / 34 Yrs / AHS.0000254827 / AHSHC42284

MEDIWHEEL FULL BODY HC FEMALE BELOW 40

Date : 11/11/2022

Method: COLUMN AGGLUTINATION

LIVER FUNCTION TEST (PACKAGE)

Test Name	Result	Unit	Level	Range
ALT(SGPT) - SERUM	12	U/L	●	5-35

Test Name	Result	Unit	Level	Range
ALBUMIN - SERUM	4.6	g/dL	●	3.5-5.2
GLOBULIN - SERUM - CALCULATED	2.2	g/dL	●	2.0-4.0
ALBUMIN:GLOBULIN (RATIO) - CALCULATED	2.1 *		●	0.8-2.0

Test Name	Result	Unit	Level	Range
ALKALINE PHOSPHATASE - SERUM	38.1	U/L	●	30.0-120.0

Test Name	Result	Unit	Level	Range
AST (SGOT) - SERUM	21	U/L	●	5-35

Test Name	Result	Unit	Level	Range
BILIRUBIN, TOTAL - SERUM	1.5 *	mg/dL	●	0.3-1.20

NEPHROLOGY RENAL PROFILE (FASTING)

● Within Normal Range ● Boderline High/Low ● Outside Range

YOUR CLINICAL TEST RESULTS

Mrs. TEJA GAONKAR

FEMALE / 34 Yrs / AHS.0000254827 / AHSHC42284

MEDIWHEEL FULL BODY HC FEMALE BELOW 40

Date : 11/11/2022

Test Name	Result	Unit	Level	Range
CHLORIDE - SERUM	108	mmol/L	●	101-109.0

LIPID PROFILE TEST (PACKAGE)

Test Name	Result	Unit	Level	Range
Total Cholesterol	149	mg/dL	●	0-200

NEPHROLOGY RENAL PROFILE (FASTING)

Test Name	Result	Unit	Level	Range
CREATININE - SERUM	0.63	mg/dL	●	0.51-0.95

LIVER FUNCTION TEST (PACKAGE)

Test Name	Result	Unit	Level	Range
GGTP: GAMMA GLUTAMYL TRANSPEPTIDASE - SERUM	10	U/L	●	10-38

NEPHROLOGY RENAL PROFILE (FASTING)

Test Name	Result	Unit	Level	Range
Glucose - Plasma (Fasting)	90	mg/dL	●	74-100

GLUCOSE - SERUM / PLASMA (POST PRANDIAL)

Test Name	Result	Unit	Level	Range
Glucose - Plasma (POST PRANDIAL)	80	mg/dL	●	80-140

Within Normal Range
 Boderline High/Low
 Outside Range

YOUR CLINICAL TEST RESULTS

Mrs. TEJA GAONKAR

FEMALE / 34 Yrs / AHS.0000254827 / AHS HC42284

MEDIWHEEL FULL BODY HC FEMALE BELOW 40

Date : 11/11/2022

GLYCOSYLATED HEMOGLOBIN (HBA1C) - WHOLE BLOOD

Test Name	Result	Unit	Level	Range
Glycosylated Hemoglobin (HbA1c)	5.1	%	●	4.0-6.0

LIPID PROFILE TEST (PACKAGE)

Test Name	Result	Unit	Level	Range
HDL CHOLESTEROL - SERUM	42	mg/dL	●	"Low : <40High: >59"

Test Name	Result	Unit	Level	Range
LDL Cholesterol (Direct LDL)	152*	mg/dL	●	0-100

NEPHROLOGY RENAL PROFILE (FASTING)

Test Name	Result	Unit	Level	Range
POTASSIUM - SERUM	4.0	mmol/L	●	3.5-5.1

LIVER FUNCTION TEST (PACKAGE)

Test Name	Result	Unit	Level	Range
PROTEIN TOTAL - SERUM	6.8	g/dL	●	6.3-8.1

NEPHROLOGY RENAL PROFILE (FASTING)

Test Name	Result	Unit	Level	Range
			●	Within Normal Range
			●	Boderline High/Low
			●	Outside Range

YOUR CLINICAL TEST RESULTS

Mrs. TEJA GAONKAR

FEMALE / 34 Yrs / AHS.0000254827 / AHSHC42284

MEDIWHEEL FULL BODY HC FEMALE BELOW 40

Date: 11/11/2022

SODIUM - SERUM	141	mmol/L	●	136-146
----------------	-----	--------	---	---------

THYROID PROFILE - I(T3,T4 AND TSH)

Test Name	Result	Unit	Level	Range
TOTAL T3: TRI IODOTHYRONINE - SERUM	108	ng/dL	●	87-178

Test Name	Result	Unit	Level	Range
TOTAL T4: THYROXINE - SERUM	9.28	µg/dL	●	4.87-11.72

LIPID PROFILE TEST (PACKAGE)

Test Name	Result	Unit	Level	Range
Triglycerides - Serum	54	mg/dL	●	0-150
TOTAL CHOLESTEROL/HDL CHOLESTEROL RATIO(Calculated)	3.5		●	0.0-100

THYROID PROFILE - I(T3,T4 AND TSH)

Test Name	Result	Unit	Level	Range
THYROID STIMULATING HORMONE [TSH]	2.9	µIU/mL	●	0.35-4.94

NEPHROLOGY RENAL PROFILE (FASTING)

Test Name	Result	Unit	Level	Range
UREA - SERUM / PLASMA	19.9 *	mg/dL	●	8.00-19.00

● Within Normal Range ● Boderline High/Low ● Outside Range

YOUR CLINICAL TEST RESULTS

Mrs. TEJA GAONKAR

FEMALE / 34 Yrs / AHS.0000254827 / AHSHC42284

MEDIWHEEL FULL BODY HC FEMALE BELOW 40

Date : 11/11/2022

Test Name	Result	Unit	Level	Range
URIC ACID - SERUM	3.7	mg/dL	●	2.60-6.00

LIPID PROFILE TEST (PACKAGE)

Test Name	Result	Unit	Level	Range
VLDL CHOLESTEROL - SERUM:	11	mg/dl	●	10-35

LIVER FUNCTION TEST (PACKAGE)

Test Name	Result	Unit	Level	Range
BILIRUBIN CONJUGATED (DIRECT) - SERUM	0.2	mg/dL	●	0.0-0.4
BILIRUBIN INDIRECT - SERUM - CALCULATED	1.3 *	mg/dL	●	0.1-1.0

NEPHROLOGY RENAL PROFILE (FASTING)

Test Name	Result	Unit	Level	Range
BICARBONATE (HCO ₃) - SERUM	28		●	21-31

PAP SMEAR (CONVENTIONAL METHOD)

PAP SMEAR

Specimen Source.

CERVICAL SMEAR

P873/22

Clinical Information.

Provided.

Patient and Specimen Identification :

Identified.

Test Method.

● Within Normal Range

● Boderline High/Low

● Outside Range

YOUR CLINICAL TEST RESULTS

Mrs. TEJA GAONKAR

FEMALE / 34 Yrs / AHS.0000254827 / AHS HC42284

MEDIWHEEL FULL BODY HC FEMALE BELOW 40

Date : 11/11/2022

Conventional.

Technical Interpretation.

Well Preserved cells covering more than 10% of area of slide

Endocervical/Transformation zone component

Sampled.

Specimen adequacy.

Satisfactory but limited by :

Obscuring dense inflammation.

Interpretation.

Negative for intraepithelial lesion/malignancy.

i. Reactive cellular changes (Inflammation/Repair).

Recommendations.

Repeat within

Repeat after control of inflammation.

● Within Normal Range

● Boderline High/Low

● Outside Range

YOUR CLINICAL TEST RESULTS

Mrs. TEJA GAONKAR

FEMALE / 34 Yrs / AHS.0000254827 / AHS HC42284

MEDIWHEEL FULL BODY HC FEMALE BELOW 40

Date : 11/11/2022

INVESTIGATIONS NOT DONE / NOT YET REPORTED / NOT PART OF PACKAGE(LAB,RADIOLOGY & CARDIOLOGY)

Biochemistry

URINE GLUCOSE(FASTING)

Haematology

STOOL ROUTINE

Biochemistry

URINE GLUCOSE(POST PRANDIAL)

GLUCOSE - SERUM / PLASMA (FASTING)

Ultrasound Radiology

ULTRASOUND - WHOLE ABDOMEN

CARDIOLOGY

ECG

X Ray

X-RAY CHEST PA

● Within Normal Range

● Boderline High/Low

● Outside Range

Cardiology

Patient Details : Mrs. TEJA GAONKAR | Female | 34Yr 9Mth 2Days

UHID : AHS.0000254827

Patient Location: AHC

Patient Identifier: AHSHC42284



DRN : 5622138858

Completed on : 11-NOV-2022 11:58

Ref Doctor : Dr. Sheethal Brahmesh

ECHO/TMT - OPTIONAL

MEASUREMENTS (M- MODE)

AO :2.7 cms LVID(d):4.02 cms
 LA :3.3 cms LVID(s):3.21 cms
 RVID :1.6 cms IVS (d):0.91 cms
 ESV : 28 ml IVS (s):1.21 cms
 EDV : 78 ml PW (d):0.92 cms
 EF : 60 % PW (s):1.25 cms

VALVES

Mitral Valve : Normal
 Aortic valve : Normal
 Tricuspid Valve : Normal.
 Pulmonary Valve : Normal.

CHAMBERS

Left Atrium : Normal .
 Right Atrium : Normal.
 Left Ventricle : Normal
 Right Ventricle : Normal.

IVS : Intact.

IAS : Intact.

Aorta : Normal.

Pulmonary Artery : Normal.

DOPPLER DATA

Mitral Valve (A unit) E: 0.84 m/sec, A: 0.55 m/sec

CIN - L85110TN 1979PLC008035.

New No. 1, Old No. 28, Platform Road, Near Mantri Mall, Sheshadripuram, Bengaluru - 560 020. Ph : +91.80.46688999, 46688888

Regd. Off : No. 19, Bishop Garden, Annamalai Puram, Chennai - 600 028. bangalore.apollohospitals.com, www.apollohospitals.com

Printed on : 11-Nov-2022 To book appointments or Consult doctors online, visit www.apollo.co.in

Mrs. TEJA GAONKAR

AHS.0000254827

AHSHC42284

ECHO/TMT - OPTIONAL

Aortic valve : 1.40 m/sec

Tricuspid Valve : Trivial TR Jet Gradient 20 mmHg, Pasp 30 mmHg

Pulmonary Valve : 1.02 m/sec

PULMONAR VEINS : Normal

SYSTEMIC VEINS : Normal

IVC : Normal

WALL MOTION ABNORMALITIES : Absent

PERICARDIUM : Normal

VEGETATION/THROMBUS : Normal

OTHER FINDINGS : Nil

FINAL IMPRESSION

NORMAL CHAMBER DIMENSIONS

NO REGIONAL WALL MOTION ABNORMALITY OF LV AT REST

NORMAL LV SYSTOLIC FUNCTION

NO LV DIASTOLIC DYSFUNCTION

NO LV CLOT / VEGETATION / PE / COA / PAH

--- END OF THE REPORT ---



Dr. Prasanna Katti MBBS, MD, DM

Consultant - Cardiology

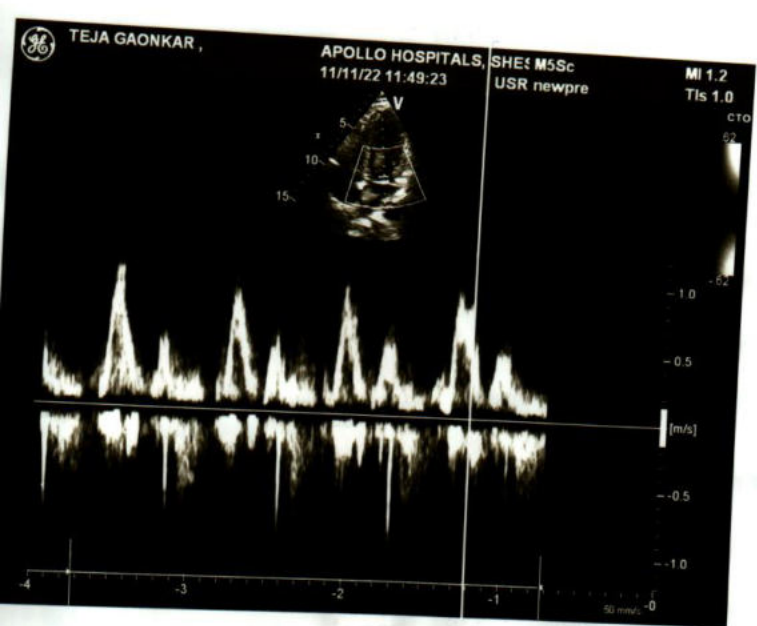

OF RADIOLOGY

Ward/Bed No. : AHC / | F | 34 Years
 Scanned on : 11-Nov-2022 13:2
 Reported On : 11-Nov-2022 13:35

ABDOMEN AND PELVIS

... cm and shows diffuse increase in echogenicity. No focal intra / extrahepatic biliary tree dilatation noted. Portal vein ...
 ...
 ... pattern measuring ~ 9.5 cm. No focal parenchymal lesions ...
 ... in size, shape and echopattern. No definite calcification or ...
 ... and echopattern. Corticomedullary differentiation appears ...
 ... nephrosis seen on either side.
 Left kidney measures ~ 10.2 x 1.5 cm.
 ...
 ... No evidence of abnormal wall thickening.
 ... ze measuring ~ 7.3 x 3.7 x 5.5 cm. Myometrial echoes appear ...
 ... uterine contraceptive device in situ.
 ...
 ... pattern.
 Left ovary: ~ 2.5 x 1.8 cm.

of Radiology & Imaging

---END OF THE REPORT---

N.B. : This is only a professional opinion and not the final diagnosis. Radiological investigations are subject to variations due to technical limitations. Hence, correlation with clinical findings and other investigations should be carried out to know true nature of illness.

Apollo Hospitals (A unit of Apollo Hospitals Enterprise Limited)
 New No. 1, Old No. 28, Platform Road, Near Mantri Mall, Sheshadripuram, Bengaluru - 560 020. Ph : +91.80.46688999, 4668888
 Annapal Puram, Chennai - 600 028. bangalore.apollohospitals.com, www.apollohospitals.com
 CIN - L85110TN 1979PLC00803
 visit www.askapollo.com

TEST: Measurement Results

M:

HR 74

QRS	
QT/QTcB	388 / 425 ms
PR	120 ms
P	88 ms
RR/PP	832 / 820 ms
P/QRS/T	60 / 65 / 10 degrees
QTD/QTcBD	38 / 42 ms
Sokolow	2.4 mV
NK	10

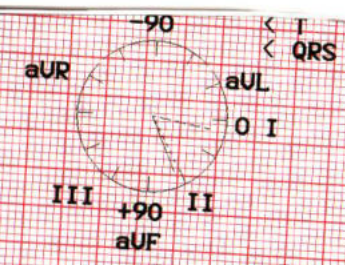

Mrs. Teja Gaonkar
AHS-254827

Unconfirmed report.

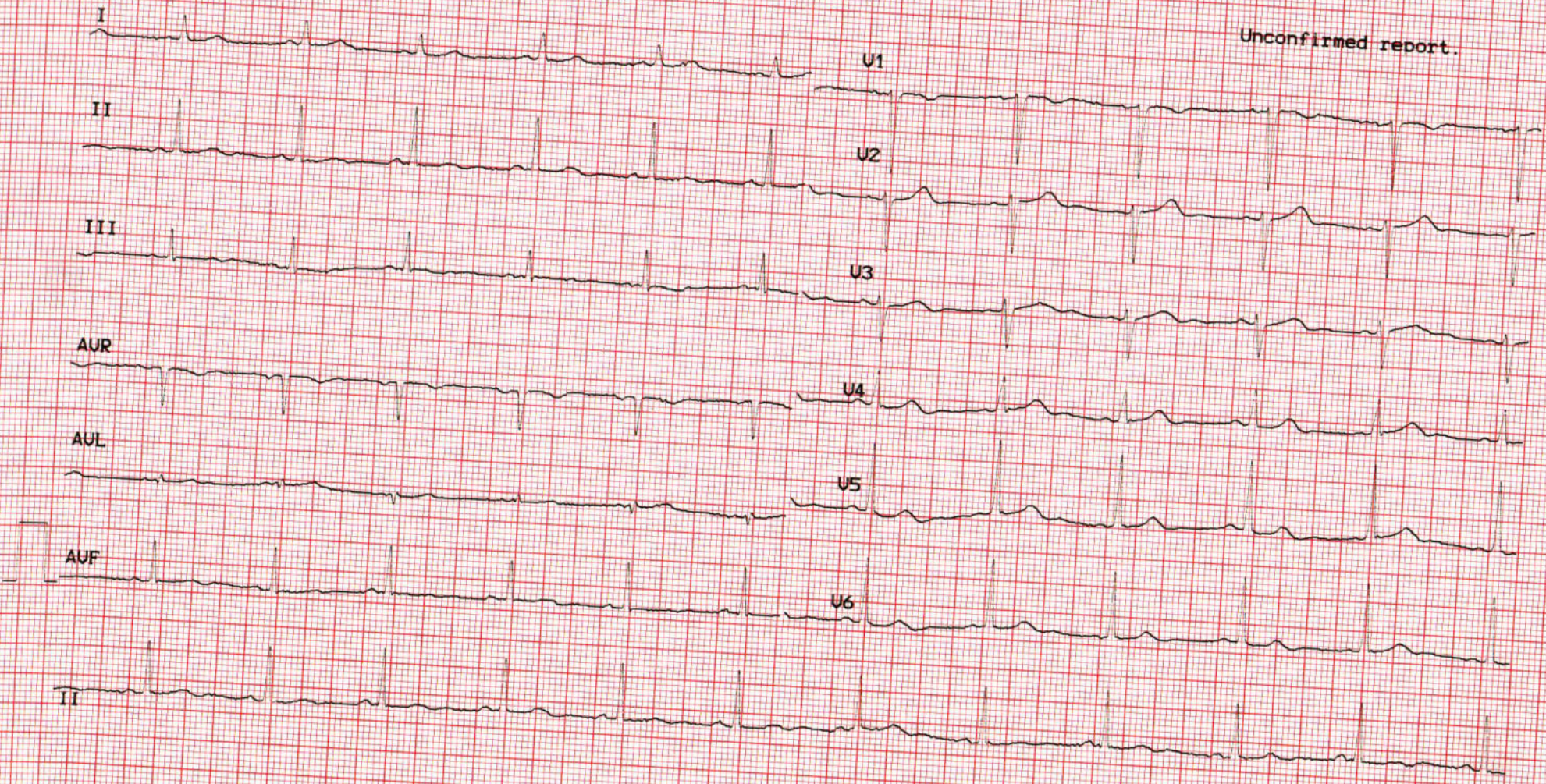

11. Nov. 2022 11:31:05

25mm/s 10mm/mV ADS 50Hz 0.08 20Hz 6_F1_R Automatic V6.2 M121 (1)

DEPT. OF APOLLO HEALTH CHECK



CASE RECORD

Name : Mrs. Teja Gaonkar	Age : 34	Sex : M/F
Age :		UHID : 254827

Physical Examination

General : Build Height 165 cm Weight 56.6 kg BMI :

Anaemia - Icterus - Cyanosis - Clubbing -

Oedema - Glands -

HEAD & NECK :

Temp → 97.3°F
SpO2 → 100%

ENT :

CVS : Heart Rate & Rhythm 83 bpm

B.P. : Supine 117/73 mmHg Sitting Standing

Chest shape N

Heart Sounds S1S2

Murmurs

Thrills

| Nil

ECG - NAD.
ECG - SR
ECG - NAD

RS : Rate & Type

Breath Sounds

DEPARTMENT OF RADIOLOGY

Patient's Details : Mrs. TEJA GAONKAR	F 34 Years
UHID : AHS.0000254827	Ward/Bed No. : AHC /
I.P.No./Bill No. : AHSHC42284	Scanned on : 11-Nov-2022 13:2
Accession Number : 10391.122120954	Reported On : 11-Nov-2022 13:39
Referring Doctor :	

X-RAY CHEST - PA VIEW

X-ray No: 515

Clinical Information: Health checkup.

FINDINGS:

Lung fields are clear.
Cardia appears normal.
Costophrenic angles appear normal on both sides.
Domes of the diaphragm appear normal.
Both hila are unremarkable.

IMPRESSION:

- No significant abnormality noted on the chest radiograph.

Dr. Mohammed Hashim Rashid
Radiologist
Dept. of Radiology & Imaging

---END OF THE REPORT---

N.B. : This is only a professional opinion and not the final diagnosis. Radiological investigations are subject to variations due to technical limitations. Hence, correlation with clinical findings and other investigations should be carried out to know true nature of illness.