

BILL CUM RECEIPT

NH-Jaipur Health City- REGISTRATION-COUNTER-GF

Sector 28 Ranasanga Marg, Pratap Nagar, Sanganeer, Jaipur, , Rajasthan, India -302033



Patient Name	: Ms Khelanti Meena	Bill No	: IA150123H016974
Patient MRN	: 15010000473148	Date	: 26-08-2023 09:00 AM
Gender Age DoB	: female 27y 3m 20/05/96	Tariff Class	: OPD
Patient Phone No	: 9694474843	Consultant	: Dr. Deepak Garg
Address	: Meena Mohalla, Samleti, Dausa, Rajasthan, India, 321608	Visit No	: OP-001

Plan: Mediwheel Health check up |

Sponsor : ARCOFEMI HEALTHCARE LIMITED (ARCOFEMI HEALTHCARE LIMITED, 13065_C) | Sponsor Bill No : SA150123H002066 | Sponsor Payable : 3,150.00

Particulars	Date	Qty	Unit Rate	Amount(Rs)
PACKAGE				
1. MediWheel Full Body Health Checkup Female Below 40 Dr. Deepak Garg	26-08-2023 to 27-08-2023	1	3,150.00	3,150.00
			Total	3,150.00

Total Hospital Charges for Rendered Services/Items : 3,150.00
Total Bill Amount Including Taxes before round off : 3,150.00
Sponsor Payable : 3,150.00
Patient Round Off : 0.00
Patient Payable : 0.00

CIN: 08AABCN1685J1Z8

Amount in words: Rupees Zero Only

Balance Details
Gross bill amount : 3,150.00
Sponsor Amount : 3,150.00
Net Amount : 0.00
Amount Paid : 0.00
Balance To Pay : **0.00**



Prepared by: Pulkit Raj, 361951 | Prepared On: 26-08-2023 09:00 |
Published by: Aditya Kaushik, 365275 | Published On: 26-08-2023 09:46 |

Scan to download NH Care app
Access your Lab reports,
prescription and book appointment





भारत सरकार
भारत सरकार



आधार

भारत सरकार
Government of India

भारतीय विशिष्ट पहचान प्राधिकरण
Unique Identification Authority of India

नामांकन क्रम/ Enrolment No.: 2906/01142/01995

To
खेलन्ती मीना
Khelanti Meena
C/O: Rajesh Kumar Meena
meena mohalla
Samleti
Dausa Rajasthan - 321608
8290513743

Valid: unknown

Unique Identification
Authority of India
UIDAI

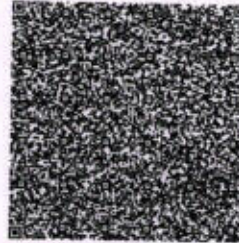

आपका आधार क्रमांक / Your Aadhaar No. :

4772 6145 8264

VID : 9177 4063 3830 9309

मेरा आधार, मेरी पहचान



भारत सरकार
Government of India



Issue Date: 15/09/2013



खेलन्ती मीना
Khelanti Meena
जन्म तिथि/DOB: 20/05/1996
महिला/ FEMALE

4772 6145 8264

VID : 9177 4063 3830 9309

मेरा आधार, मेरी पहचान

OUT PATIENT PRESCRIPTION



Sanganer
Jaipur

NAME: Mrs Khelanti MRN 47 3198
AGE/SEX: 27 DATE: 26/1/23 ALLERGIES: NOT KNOWN
PSYCHOLOGICAL STATUS: NORMAL ANXIOUS AGITATED DEPRESSED

Height (cms): Weight (Kg): BP (mm/Hg): Temp(°c): Pulse: R/R (Per Min):

Pain Score: 0 1 2 3 4 5 6 7 8 9 10 Fall Assessment: LOW MEDIUM HIGH

DIAGNOSIS: Routine health checkup

CHIEF COMPLAINTS:

PAST HISTORY:

FAMILY HISTORY:

PREVIOUS INVESTIGATION:

EXAMINATION:

INVESTIGATION ADVISED:

TREATMENT:

Refer S/O = 4 weeks Pregnancy
- Gynaecologist opinion taken.
Adv: Continue Gynaecologist follow up.

Dr. DEEPAK GARG
M.B.B.S. & PG Diploma (Clinical Cardiology)
Associate Consultant - Cardiology
Reg. No. 21556
Narayana Multispecialty Hospital, Jaipur

DIET ADVISED:

REHABILITATION ADVISED:

FOLLOW UP:

Doctor's Signature / Seal



Dr. Rheaanti Devi

F/57 p 26/8/23

Routine eye checkup.

✓ R 6/9
L 6/9
OK

SIL NAD
OK

3- repeat test 000
XIM
[Signature]

Dr. ANIL GOYAL
M.B.B.S., M.D. (Ophthalmology)
Registration No. (RMC-17444)
Narayana Multispeciality Hospital, JAIPUR

MRN NO: 15010000473148 DATE 26/08/2023
PATIENT'S NAME: MS KHELANTI MEENA AGE/SEX: 27 YRS./F
DR. NAME: DR. DEEPAK GARG

ULTRASOUND STUDY OF ABDOMEN & PELVIS (PHC)

Liver: - Normal in size, shape & echotexture. No evidence of any mass lesion is seen. Bilobar Intrahepatic biliary radicals are not dilated.

Gall Bladder: - Is distended. Lumen is clear. Wall thickness is normal.

CBD: - Normal in calibre. No calculus is seen in visualized part of CBD.

Portal Vein: - Normal in calibre.

Pancreas: - Normal in size & echotexture. No focal lesion is seen. MPD is not dilated.

Spleen: - Normal in size & echotexture. No focal lesion is seen.

Right Kidney: - Normal in shape, size & location. Echotexture is normal. Corticomedullary differentiation is maintained. There is no evidence of calculus or hydronephrosis.

Left Kidney: - Normal in shape, size & location. Echotexture is normal. Corticomedullary differentiation is maintained. There is no evidence of calculus or hydronephrosis.

Urinary Bladder: - is distended. No calculus or mass lesion is seen. Wall thickness is normal.

Uterus:- Normal in size, shape & position. **Small intrauterine gestational sac, measures ~0.7 cm (4 weeks 6 days).**

Both ovaries:- Bilateral ovaries are normal in size & shape.

Others: - No free fluid is seen in abdomen.

Impression: USG findings are suggestive of: -

- Small intrauterine gestational sac as described above (Adv: UPT and evaluation with TVS if required).

Correlate clinically & with other related investigations.



Dr. Swati Jain
Consultant Radiologist

Dr. Vijay Kumar Sharma
Consultant Radiologist

Dr. Sunny Maharwal
Consultant Radiologist

This is a preventive health checkup sonography report with no available clinical details and previous records.

Narayana Multispeciality Hospital

(A unit of Narayana Hrudayalaya Limited) CIN: LB5110KA2000PLC027497

Registered Office: 258/A, Bommasandra Industrial Area, Anekal Taluk, Bangalore 560099

Hospital Address: Sector-28, Kumbha Marg, Pratap Nagar, Jaipur 302033

Tel: +91 141 7122 233 | Email: info.jpr@narayanahealth.org | www.narayanahealth.org

GST No. 08AABCN1685J1Z8

1800-309-0309 (Toll Free)

Appointments

Emergencies

99837-32222

ID: 1501000097 3146
Name: KIELNTI
Age:
Gender:

26-06-2023 10:24:00 AM

Heart Rate 73 bpm
PR Interval 132 ms
QRS Duration 52 ms
QT/QTc Interval 370/393 ms
P/QRS/T Axis 51/20/27 deg
QTc/QTc2

Sinus rhythm
--- interpretation needs further knowing patient's gender/age ---
Normal ECG

Unconfirmed Diagnosis

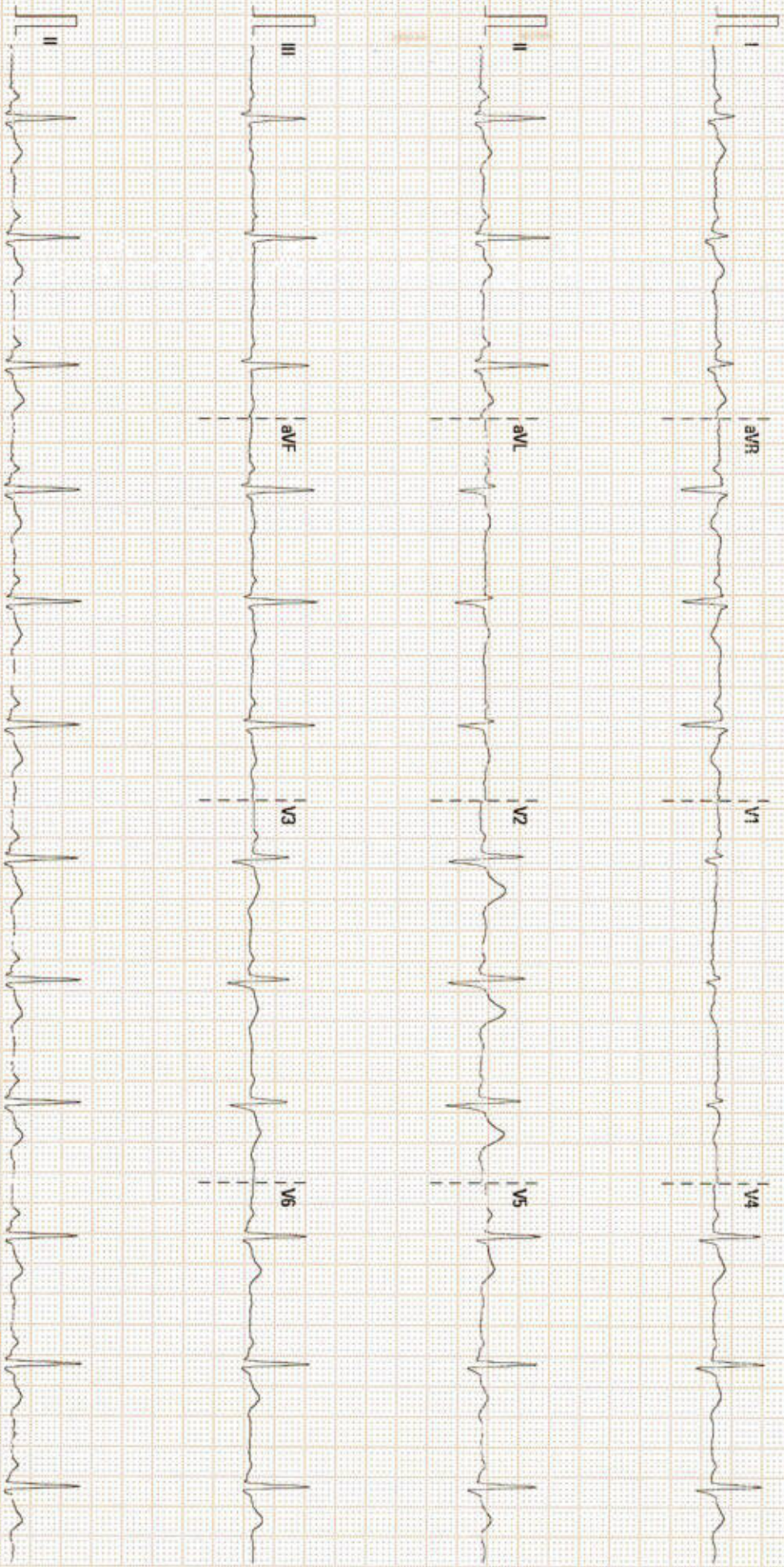

DEPARTMENT OF LABORATORY MEDICINE

Final Report

Patient Name : Ms Khelanti Meena MRN : 15010000473148 Gender/Age : FEMALE , 27y (20/05/1996)

Collected On : 26/08/2023 09:15 AM Received On : 26/08/2023 09:16 AM Reported On : 26/08/2023 10:25 AM

Barcode : 402308260086 Specimen : Serum Consultant : Dr. Deepak Garg(NON INVASIVE DIAGNOSTIC SERVICES)

Sample adequacy : Satisfactory Visit No : OP-001 Patient Mobile No : 9694474843

BIOCHEMISTRY

Test	Result	Unit	Biological Reference Interval
SERUM CREATININE			
Serum Creatinine	0.49 L	mg/dL	0.52-1.04
eGFR	151.5	mL/min/1.73m ²	Both: <60 indicative of renal impairment Both: Note:eGFR is inaccurate for Hemodynamically unstable patients eGFR is not applicable for less than 18
Blood Urea Nitrogen (BUN) (Colorimetric (Urease UV))	7.63	mg/dL	7.0-17.0
Serum Uric Acid (Colorimetric - Uricase,Peroxidase)	2.97	mg/dL	2.5-6.2
LIPID PROFILE (CHOL,TRIG,HDL,LDL,VLDL)			
Cholesterol Total (Enzymatic Method (cholesterol Oxidase, Esterase, Peroxidase))	204.1 H	mg/dL	Both: Desirable: < 200 Both: Borderline High: 200-239 Both: High: > 240
Triglycerides (Enzymatic Method (lipase, Kinase, Oxidase And Peroxidase))	45.3	mg/dL	Both: Normal: < 150 Both: Borderline High: 150-199 Both: High : 200-499 Both: Very High: => 500
HDL Cholesterol (HDLC) (Direct Measure, PTA /MgCl2)	77.3 H	mg/dL	Low: < 40 High: => 60
Non-HDL Cholesterol	126.8	-	-
LDL Cholesterol (Friedewald Formula)	117.6 H	mg/dL	Both: Desirable: < 100 Both: Optimal: 100-129 Both: Borderline High: 130-159 Both: High: 160-189 Both: Very High: > 190
VLDL Cholesterol (Friedewald Formula)	9.06 L	mg/dL	10.0-50.0
Cholesterol /HDL Ratio	2.7	-	0.0-5.0



Patient Name : Ms Khelanti Meena MRN : 15010000473148 Gender/Age : FEMALE , 27y (20/05/1996)			
Total Protein (Biuret (alkaline Cupric Sulfate))	7.91	gm/dL	6.3-8.2
SGOT (AST) (Enzymatic Colorimetric)	28	U/L	14.0-36.0
SGPT (ALT) (UV With P5P -IFCC)	31	U/L	<35.0
Alkaline Phosphatase (ALP)	120	U/L	38.0-126.0
Gamma Glutamyl Transferase (GGT) (L-gamma-glutamyl-4-nitroanalide/glycylglycine Kinetic Method)	14	U/L	12.0-43.0
THYROID PROFILE (T3, T4, TSH)			
Tri Iodo Thyronine (T3) (Enhanced Chemiluminescence)	1.48	ng/ml	0.97-1.69
Thyroxine (T4) (Enhanced Chemiluminescence)	8.38	ug/dl	4.3-12.5
TSH (Thyroid Stimulating Hormone) (Enhanced Chemiluminescence)	1.44	uIU/ml	0.35-5.5

Anil

Dr. Anil Sharma
MBBS , MD (Microbiology)
Senior Consultant

HAEMATOLOGY

Test	Result	Unit	Biological Reference Interval
COMPLETE BLOOD COUNT (CBC)			
Haemoglobin (Hb%) (Photometric Measurement)	11.3 L	g/dL	12.0-16.0
Red Blood Cell Count (Electrical Impedance)	3.98	millions/ μ L	3.8-5.8
PCV (Packed Cell Volume) / Hematocrit (Calculated)	34.6 L	%	36.0-48.0
MCV (Mean Corpuscular Volume) (Derived)	87	fL	78.0-100.0
MCH (Mean Corpuscular Haemoglobin) (Calculated)	28.3 L	pg	32.0-35.0

Page 2 of 5



Patient Name : Ms Khelanti Meena MRN : 15010000473148 Gender/Age : FEMALE , 27y (20/05/1996)

MCHC (Mean Corpuscular Haemoglobin Concentration) (Calculated)	32.5 H	g/L	25.0-32.0
Red Cell Distribution Width (RDW)	17.2	%	12.0-18.0
Platelet Count (Electrical Impedance Plus Microscopy)	369	Thousand / μ L	150.0-400.0
Total Leucocyte Count(WBC) (Electrical Impedance / Flow Cytometric)	5.8	Thous/cumm	4.0-10.0
DIFFERENTIAL COUNT (DC)			
Neutrophils	48.0	%	40.0-75.0
Lymphocytes	48.4 H	%	15.0-45.0
Monocytes	0.9 L	%	4.0-13.0
Eosinophils	2.7	%	0.5-7.0
Basophils	0.0	%	0.0-2.0
Absolute Neutrophil Count	2.79	Thousand / μ L	1.5-7.0
Absolute Lymphocyte Count	2.81	Thousand / μ L	1.0-4.0
Absolute Monocyte Count	0.06 L	Thousand / μ L	0.2-0.8
Absolute Eosinophil Count	0.16	Thousand / μ L	0.0-0.2
Erythrocyte Sedimentation Rate (ESR) (Westergren Method)	08	mm/hr	0.0-12.0



Dr. Manisha Agarwal
MBBS, DNB Pathology and DCP
Consultant

CLINICAL PATHOLOGY

Page 3 of 5

Patient Name : Ms Khelanti Meena MRN : 15010000473148 Gender/Age : FEMALE , 27y (20/05/1996)

Test	Result	Unit	Biological Reference Interval
URINE ROUTINE & MICROSCOPY			
PHYSICAL EXAMINATION			
Volume	20 H	ml	0.0-0.0
Colour	Pale Yellow	-	0-0
Appearance	Clear	-	0-36500
CHEMICAL EXAMINATION			
pH(Reaction)	6.0	-	4.5-9.0
Sp. Gravity	1.025	-	1.002-1.03
Protein	Negative	-	0-0
Urine Glucose	Negative	-	0-0
MICROSCOPIC EXAMINATION			
Pus Cells	1-2	/hpf	-
RBC	Nil	/hpf	-
Epithelial Cells	2-3	/hpf	-
Crystals	Nil	-	-
Casts	Nil	-	-

--End of Report--



Dr. Manisha Agarwal
MBBS, DNB Pathology and DCP
Consultant

Page 4 of 5

Patient Name : Ms Khelanti Meena MRN : 15010000473148 Gender/Age : FEMALE , 27y (20/05/1996)

Note

- Abnormal results are highlighted.
- Results relate to the sample only.
- Kindly correlate clinically.



MC- 2930



DEPARTMENT OF LABORATORY MEDICINE

Final Report

Patient Name : Ms Khelanti Meena MRN : 15010000473148 Gender/Age : FEMALE , 27y (20/05/1996)

Collected On : 26/08/2023 09:15 AM Received On : 26/08/2023 09:16 AM Reported On : 26/08/2023 11:48 AM

Barcode : 402308260086 Specimen : Serum Consultant : Dr. Deepak Garg(NON INVASIVE DIAGNOSTIC SERVICES)

Sample adequacy : Satisfactory Visit No : OP-001 Patient Mobile No : 9694474843

BIOCHEMISTRY

Test	Result	Unit	Biological Reference Interval
Fasting Blood Sugar (FBS) (Colorimetric (Glucose Oxidase Hydrogen Peroxidase))	86	mg/dL	65.0-110.0
HBA1C			
HbA1c	5.6	%	<= 5.7%-NORMAL 5.7-6.4% - PREDIABETES >=6.5% - DIABETES
Estimated Average Glucose	114.02	mg/dL	<140.0

Interpretation:

- HbA1C above 6.5% can be used to diagnose diabetes provided the patient has symptoms. If the patient does not have symptoms with HbA1C>6.5%, repeat measurement on further sample. If the repeat test result is <6.5%, consider as diabetes high risk and repeat measurement after 6 months.
- HbA1C measurement is not appropriate in diagnosing diabetes in children, suspicion of type 1 diabetes, symptoms of diabetes for less than 2 months, pregnancy, hemoglobinopathies, medications that may result sudden increase in glucose, anemia, renal failure, HIV infection, malignancies, severe chronic hepatic, and renal disease.
- Any sample with >15% should be suspected of having a haemoglobin variant.

Bilirubin Total (Dyphylline, Diazonium Salt)	0.54	mg/dL	0.2-1.3
Albumin To Globulin (A/G)Ratio	1.30	-	1.0-2.1



Dr. Anil Sharma
MBBS , MD (Microbiology)
Senior Consultant

CLINICAL PATHOLOGY

Test	Result	Unit
Urine For Sugar (Fasting)	Negative	-

Page 1 of 2



Patient Name : Ms Khelanti Meena MRN : 15010000473148 Gender/Age : FEMALE , 27y (20/05/1996)

--End of Report--

Manish

Dr. Manisha Agarwal
MBBS, DNB Pathology and DCP
Consultant

Note

- Abnormal results are highlighted.
- Results relate to the sample only.
- Kindly correlate clinically.



Patient Name	Khelanti Meena	Requested By	Dr. ^Deepak^Garg
MRN	15010000473148	Procedure DateTime	2023-08-26 09:37:49
Age/Sex	27Y 3M / Female	Hospital	NH JAIPUR

X-RAY CHEST P.A. VIEW

Both lung fields are clear. No parenchymal lesion noted.

Both CP angles are clear.

Cardiac shadow is within normal limits.

Bony thorax & soft tissue appears normal.

Domes of diaphragm are normally placed.

Correlate clinically & with other related investigations.



Dr. Sunny Maharwal
Consultant (Radiology)

This is a digitally signed valid document. Reported Date/Time: 2023-08-26 12:09:00

ADULT TRANS-THORACIC ECHO REPORT

PATIENT NAME : Ms Khelanti Meena
GENDER/AGE : Female, 27 Years
LOCATION :-

PATIENT MRN : 15010000473148
PROCEDURE DATE : 26/08/2023 10:55 AM
REQUESTED BY : Dr. Deepak Garg



IMPRESSION

- CLINICAL PROFILE :- CARDIAC EVALUATION
- TRIVIAL MR
- TRIVIAL TR, NO PAH
- ALL CARDIAC CHAMBERS ARE NORMAL
- IAS/IVS INTACT
- NO RWMA, LVEF=60% (VISUALLY ESTIMATED)
- NORMAL LV SYSTOLIC FUNCTION.
- NORMAL LV DIASTOLIC FUNCTION.
- NO CLOT/VEGETATION/MASS/PERICARDIAL EFFUSION.
- PLEASE CORRELATE CLINICALLY AND WITH OTHER INVESTIGATIONS.

FINDINGS

CHAMBERS

LEFT ATRIUM : AP DIAMETER(MM): 33
LEFT VENTRICLE : LVIDD(MM) : 46 IVSD(MM) : 9 EDV(ML) :
LVIDS(MM) : 31 LVPWD(MM) : 10 ESV(ML) :
E/A RATIO : E/E'(AVERAGE) : LVEF(%) : 60

VALVES

MITRAL : TRIVIAL MR
AORTIC : NORMAL MOBILITY AND THICKNESS WITH NO CALCIFICATION
TRICUSPID : TRIVIAL TR, NO PAH
PULMONARY : NORMAL MOBILITY AND THICKNESS WITH NO CALCIFICATION



DR. DEEPAK GARG
ASSOCIATE CONSULTANT

26/08/2023 10:55 AM

Page 1 of 2



MS KHELANTI MEENA (15010000473148)

PREPARED BY : NAND KISHOR SANKHALA(326212) PREPARED ON : 26/08/2023 10:57 AM
GENERATED BY : ADITYA KAUSHIK(365275) GENERATED ON : 29/08/2023 09:46 AM

