

LETTER OF APPROVAL / RECOMMENDATION

To,

The Coordinator,  
Mediwheel (Arcofemi Healthcare Limited)  
Helpline number: 011- 41195959

Dear Sir / Madam,

**Sub: Annual Health Checkup for the employees of Bank of Baroda**

This is to inform you that the following employee wishes to avail the facility of Cashless Annual Health Checkup provided by you in terms of our agreement.

PARTICULARS	EMPLOYEE DETAILS
NAME	MR. ANNAPURWE DINESH BHAGWAN
EC NO.	122339
DESIGNATION	BRANCH OPERATIONS
PLACE OF WORK	WAGHODIA
BIRTHDATE	02-06-1993
PROPOSED DATE OF HEALTH CHECKUP	22-06-2022
BOOKING REFERENCE NO.	22J122339100020526E

This letter of approval / recommendation is valid if submitted along with copy of the Bank of Baroda employee id card. This approval is valid from **18-06-2022** till **31-03-2023** The list of medical tests to be conducted is provided in the annexure to this letter. Please note that the said health checkup is a **cashless facility** as per our tie up arrangement. We request you to attend to the health checkup requirement of our employee and accord your top priority and best resources in this regard. The EC Number and the booking reference number as given in the above table shall be mentioned in the invoice, invariably.

We solicit your co-operation in this regard.

Yours faithfully,

Sd/-

**Chief General Manager**  
**HRM Department**  
**Bank of Baroda**

(Note: This is a computer generated letter. No Signature required. For any clarification, please contact Mediwheel (Arcofemi Healthcare Limited))



 **बैंक ऑफ बड़ोदा**  
**Bank of Baroda**

नाम  
Name **DINESH BHAGWAN ANNAPURWE**

कार्यकारी सूट नं.  
E. C. No. **122339**

  
जारीकर्ता प्राधिकारी (उप.क्षे.प्र.)  
Issuing Authority (D.R.M.)

  
धारक के हस्ताक्षर  
Signature of Holder





**Savita**  
Superspeciality Hospital  
(A Unit of Solace Healthcare Pvt. Ltd.)

Parivar Char Rasta, Waghodia-Dabli  
0265-2578844 / 2578849

CANON RK-F2  
02/JUL/2022 13:25  
No. : 003013  
NAME : M / F.com

**Examination By Ophthalmologist**

Name:- ANNAPURWE BHAGWAN  
Reg.No: 20220702458

Age:27/MA  
DOE: 2/07/

<RIGHT>  
[REF] VD: 0.0  
SPH CYL AX  
-0.25 -1.00 142  
-0.75 0.00 180  
-0.75 0.00 180  
[ -0.75 0.00 180]

<LEFT >  
[REF]  
-0.75 -0.50 42

PD : 64 mm

SOLACE HEALTH CARE  
WAGHODIA ROAD,  
VADODARA

Present Complaints: NAD

Medical History: NAD

Examination Of Eye:	<u>Right</u>	<u>Left</u>
External Examination :	NAD	NAD
Ati Seg Examination:	A/S WNL	NAD
Schiotz Tonometry IOP:	RRRL	NAD

Fundus: NILL

Without Glass Distant Vision: \_\_\_\_\_  
Near Vision: \_\_\_\_\_

With Glass Distant Vision: 6/6C-0.75 \_\_\_\_\_ 6/6C-0.75DSPH  
Near Vision: N6 \_\_\_\_\_ N6

Colour Vision (With Ishihara Chart): WNL

Advice:

  
DR CHETAN CHAUHAN



# Savita

Superspecialty Hospital

(A Unit of Savita Healthcare Pvt. Ltd.)

Plot No. 1, Sarvastya, Wagholi, A. P. Road, Vadodra - 390013

☎ 265 2578934 2578936

✉ info@savitahospital.com

🌐 savitahospital

## PHYSICIAN EXAMINATION

Name:- ANNAPURWE BHAGWAN  
Reg.No: 20220702458

Age: 27/MALE  
DOE: 02/07/2022

### Physical Examination:

Height: 164CM      Weight: 71KG      PULSE: 82      Temperature: NORMAL  
BMI: 26.04      BP: 180/70      SPO2- 99%

Chief Complaint: NAD

Past History: NAD

General Examination: NAD

Systemic Examination: NAD

INVESTIGATION : CHOLESTROL HIGH

URIC ACID HIGH

### ADVICE:

- \* TAB.RUSUVAS 20MG.....0-0-1
- \* TAB.FEBUSTATE 40MG.....1-0-0
- \* SUGAR FREE DIET
- \* DYSLIPIDEMIA MANAGEMENT
- \* HAVE A HEALTHY LIFE STYLE..

DR HIREN PATEL





<b>Patient Name :</b>	ANNAPURWE DINESH BHAGWAN	<b>Sample No. :</b>	20220703937 
<b>Patient ID :</b>	20220702458	<b>Visit No. :</b>	OPD20220706920
<b>Age/Sex :</b>	27y/Male	<b>Call. Date :</b>	02-Jul-2022 11:19
<b>Consultant :</b>	DR HIREN PATEL	<b>S. Coll. Date :</b>	02-Jul-2022 12:12
<b>Ward :</b>	-	<b>Report Date :</b>	02-Jul-2022 16:50

**CBC, ESR**

Investigation	Result	Normal Value
Hemoglobin :	16.2 gm/dl	13.5 to 18.0 gm/dl
P.C.V. :	47.5 %	42.0 to 52.0 %
M.C.V. :	93.3 fL	78 to 100 fL
M.C.H. :	31.8 pg [H]	27 to 31 pg
M.C.H.C. :	34.1 g/dl	32 to 36 g/dl
RDW :	12.3 %	11.5 to 14.0 %
RBC Count :	5.09 X 10 <sup>6</sup> /cumm	4.7 to 6.0 X 10 <sup>6</sup> /cumm
Polymorphs :	67 %	38 to 70 %
Lymphocytes :	29 %	15 to 48 %
Eosinophils :	02 %	0 to 6 %
Monocytes :	02 % [L]	3 to 11 %
Basophils :	00 %	0.0 to 1.0 %
Total :	100	< 100 > 100
WBC Count :	7200 /cmm	4000 to 10000 /cmm
Platelets Count :	290000 /cmm	1,50,000 to 4,50,000 /cmm
ESR - After One Hour :	16 mm/hr [H]	1 to 13 mm/hr

**P/S :**



*M. Desai*

**Dr. Mehul Desai**  
G-9521





<b>Patient Name :</b> ANNAPURWE DINESH BHAGWAN	<b>Sample No. :</b> 20220703937 
<b>Patient ID :</b> 20220702458	<b>Visit No. :</b> OPD20220706920
<b>Age/Sex :</b> 27y/Male	<b>Call. Date :</b> 02-Jul-2022 11:19
<b>Consultant :</b> DR HIREN PATEL	<b>S. Coll. Date :</b> 02-Jul-2022 12:12
<b>Ward :</b> -	<b>Report Date :</b> 02-Jul-2022 16:39

#### Blood Group

Investigation	Result	Normal Value
<b>BLOOD GROUP :</b>		
<b>ABO</b>	B	
<b>Rh</b>	Positive	

#### FBS & PPBS

Investigation	Result	Normal Value
Blood Sugar (FBS) :	99 mg/dl	74 - 100 mg/dl
Urine Sugar ( FUS ) :	Nil	
Blood Sugar (PP2BS) :	144 mg/dl [H]	70 to 120 mg/dl
Urine Sugar ( PP2US ) :	Nil	

#### HBA1C

Investigation	Result	Normal Value
Glycosylated Hb :	5.7 %	Near Normal Glycemia : 6 to 7 Excellent Control : 7 to 8 Good Control : 8 to 9 Fair Control : 9 to 10 Poor Control : > 10
Average Plasma Glucose of Last 3 Months :	116.89	



*M. Desai*

**Dr. Mehul Desai**  
G-9521



<b>Patient Name :</b>	ANNAPURWE DINESH BHAGWAN	<b>Sample No. :</b>	20220703937
<b>Patient ID :</b>	20220702458		
<b>Age/Sex :</b>	27y/Male	<b>Visit No. :</b>	OPD20220706920
<b>Consultant :</b>	DR HIREN PATEL	<b>Call. Date :</b>	02-Jul-2022 11:19
<b>Ward :</b>	-	<b>S. Coll. Date :</b>	02-Jul-2022 12:12
		<b>Report Date :</b>	02-Jul-2022 16:39

### Lipid Profile

Investigation	Result	Normal Value
Sample :	Fasting	
Sample Type :	Normal	
Cholesterol (Chol) :	<b>248 mg/dl [H]</b>	Low risk : < 200 Moderate risk : 200 - 239 High risk : > or = 240
Triglyceride :	<b>210 mg/dl [H]</b>	Normal : < 150.0 Borderline high : 150 - 199 High : 200 - 499 Very High : > or = 500
HDL Cholesterol :	49 mg/dl	Low risk : >or = 60 mg/dL High risk : Up to 35 mg/dL
LDL :	<b>157 mg/dl [N]</b>	131.0 to 159.0(N) < 130.0(L) > 159.0(H)
VLDL :	<b>42 mg/dl [H]</b>	Up to 0 to 34 mg/dl
LDL/HDL Ratio :	3.2	Low risk : 0.5 to 3.0 Moderate risk : 3.0 to 6.0 Elevted level high > 6.0
Total Chol / HDL Ratio :	5.06	Low Risk : 3.3 to 4.4 Average Risk : 4.4 to 7.1 Moderate Risk : 7.1 to 11.0 High Risk : > 11.0
Total Lipids :	<b>807 mg/dl [H]</b>	400 to 700 mg/dl

**Note :-** Lipemic samples give high triglyceride value and falsely low LDL value.



*M. Desai*

**Dr. Mehul Desai**  
G-9521



<b>Patient Name :</b> ANNAPURWE DINESH BHAGWAN	<b>Sample No. :</b> 20220703937
<b>Patient ID :</b> 20220702458	
<b>Age/Sex :</b> 27y/Male	<b>Visit No. :</b> OPD20220706920
<b>Consultant :</b> DR HIREN PATEL	<b>Call. Date :</b> 02-Jul-2022 11:19
<b>Ward :</b> -	<b>S. Coll. Date :</b> 02-Jul-2022 12:12
	<b>Report Date :</b> 02-Jul-2022 16:39

### LFT (Liver Function Test)

Investigation	Result	Normal Value
Total Bilirubin :	1.0 mg/dl	0.2 to 1.0 mg/dl
Direct Bilirubin :	0.6 mg/dl [H]	0.0 to 0.2 mg/dl
Indirect Bilirubin :	0.4 mg/dl	0.0 to 0.8 mg/dl
AST (SGOT) :	28 U/L	5 to 34 U/L
ALT (SGPT) :	77 U/L [H]	0 to 55 U/L
Total Protein (TP) :	8.0 g/dL	6.4 to 8.3, g/dl
Albumin (ALB) :	4.9 g/dl	3.5 to 5.2 g/dl
Globulin :	3.1 g/dl	2.3 to 3.5 g/dl
A/G Ratio :	1.58	
Alkaline Phosphatase (ALP) :	100 U/L	40 to 150 U/L
GAMMA GT. :	42 U/L [H]	7 to 35 U/L



*Mehul Desai*

**Dr. Mehul Desai**  
G-9521





**Savita**  
Superspeciality Hospital  
(A Unit of Solace Healthcare Pvt. Ltd.)

Parivar Char Rasta, Waghodia, Dahisar Ring Road, Vadodra-390019  
☎ 0265 2528844 / 25 78849 ✉ mh@savitahospital.com | savitahospital.com

<b>Patient Name :</b>	ANNAPURWE DINESH BHAGWAN	<b>Sample No. :</b>	20220703937 
<b>Patient ID :</b>	20220702458	<b>Visit No. :</b>	OPD20220706920
<b>Age/Sex :</b>	27y/Male	<b>Call. Date :</b>	02-Jul-2022 11:19
<b>Consultant :</b>	DR HIREN PATEL	<b>S. Coll. Date :</b>	02-Jul-2022 12:12
<b>Ward :</b>	-	<b>Report Date :</b>	02-Jul-2022 16:39

### RENAL FUNCTION TEST

Investigation	Result	Normal Value
Creatinine :	0.8 mg/dl	0.6 - 1.4 mg/dl
Urea :	21 mg/ dl	13 - 45 mg/dl
Tu Uric Acid :	<u>7.8 mg/dl</u>	3.5 - 7.2 mg/dl
Calcium :	9.2 mg/dl	8.5 - 10.5
Phosphorus :	4.4 mg/dl	1.5 - 6.8



*M. Desai*

**Dr. Mehul Desai**  
G-9521



<b>Patient Name :</b>	ANNAPURWE DINESH BHAGWAN	<b>Sample No. :</b>	20220703937 
<b>Patient ID :</b>	20220702458	<b>Visit No. :</b>	OPD20220706920
<b>Age/Sex :</b>	27y/Male	<b>Call. Date :</b>	02-Jul-2022 11:19
<b>Consultant :</b>	DR HIREN PATEL	<b>S. Coll. Date :</b>	02-Jul-2022 12:12
<b>Ward :</b>	-	<b>Report Date :</b>	02-Jul-2022 16:39

**Urine R/M**

Investigation	Result	Normal Value
Quantity - :	20 ml	
Colour - :	Pale Yellow	
Reaction (pH) :	6.5	4.6-8.0
Turbidity :	Clear	
Deposit :	Absent	Absent
Sp.Gravity :	1.010	1.005-1.010
Protein :	Absent	Absent
Glucose :	Absent	Absent
Bile Salts :	Absent	Absent
Bile pigments :	Absent	Absent
Ketones :	Absent	Absent
Urobilinogen :	Absent	
Blood :	Absent	Absent
Others :	Calcium Oxalate	Absent
Pus Cells :	0-1 /hpf	0-5/hpf
Red Blood Cells :	0-1 /hpf	Absent
Epithelial Cells :	0-1 /hpf	



*Mehul Desai*

**Dr. Mehul Desai**  
G-9521



**Savita**  
Superspecialty Hospital



Panwar Char Rasta, Waghdodia Dabhoi Ring Road, Vadodara-390019  
0265 2578844 / 2578849 | mh@savitahospital.com | savitahospital.com



**TEST REPORT**

<b>Name</b> : DINESH ANNAPURWE	<b>Acc. ID</b> : 221011448
<b>Age/Sex</b> : 27 Years / Male	<b>Birthdate</b> :
<b>Refd. By</b> : SAVITA SUPERSPECIALTY HOSPITAL	<b>Status</b> : Final
<b>Sample</b> : Serum	<b>PassportNo:</b>
<b>Client Details</b> : SAVITA SUPERSPECIALTY HOSPITAL	<b>Mobile</b> :
	<b>Regd. Dt</b> : 02-Jul-2022 03:15 PM
	<b>Coll Dt. TM.</b> : 02-Jul-2022 02:50 PM
	<b>Recd. Dt. Tm.</b> : 02-Jul-2022 03:15 PM
	<b>Report Dt. Tm.</b> : 02-Jul-2022 04:11 PM

**IMMUNOLOGY**

Test Name	Result	Unit	Biological Ref. Interval
-----------	--------	------	--------------------------

**THYROID FUNCTION TEST**

<b>T3 (Triiodothyronine)</b> <small>CHEMILUMINESCENT MICROPARTICLE IMMUNOASSAY</small>	1.70	ng/mL	0.97 - 1.69
<b>T4 (Thyroxine)</b> <small>CHEMILUMINESCENT MICROPARTICLE IMMUNOASSAY</small>	9.06	µg/dL	5.5 - 11.0
<b>TSH</b> <small>CHEMILUMINESCENT MICROPARTICLE IMMUNOASSAY</small>	1.760	µIU/ml	0.4 - 4.2

----- End Of Report -----

This is an Electronically Authenticated Report.

*Kinjal*  
**Dr. Kinjal Patel**  
M. D. PATHOLOGY  
GMC No. G-33123

**Verified By**  
**Auto**

**Dr. VIRAL A. PATEL**  
M. D. PATHOLOGY  
GMC No. G-22858

Page 1 of 1



Saturday, July 02, 2022  
ANNAPURWE DINESH  
29 YEARS/MALE

**ULTRASONOGRAPHY OF ABDOMEN AND PELVIS SCREENING**

**Liver** shows normal size and echogenicity. No mass lesion detected.  
PV, CBD and intrahepatic biliary radicals shows no dilatation.

**The gall bladder** is distended and show normal gall bladder wall thickness. There is no evidence of gallstones.

**Spleen** appears normal in size and echotexture. No evidence of focal lesion.  
**Pancreas** appears normal in size and echotexture. No focal lesion.

Both kidneys show normal size, position and cortical echogenicity.  
Right kidney measures 9.6 cm and Left kidney measures 9.1 cm.  
Corticomedullary differentiation is preserved bilaterally.  
**No calculus or hydronephrosis on either side.**

**The urinary bladder** is distended and appears normal. No evidence of any calculus or mass lesion is noted.

Prostate appears normal.No focallesion.  
No evidence of Lymphadenopathy or ascites seen.  
No e/o dilated bowel loops seen.

**CONCLUSION:**

**NO SONOGRAPHIC ABNORMALITY IS DETECTED.**



**DR SARJAN VASAVA, DMRD**



2022070254  
29 Years

ANNAPURWE, DINESH  
Male

02-Jul-22 1:17:32 PM

Rate 105

PR 136  
QRSD 88  
QT 316  
QTc 418

--AXIS--

P 55  
QRS 70  
T 17

12 Lead; Standard Placement

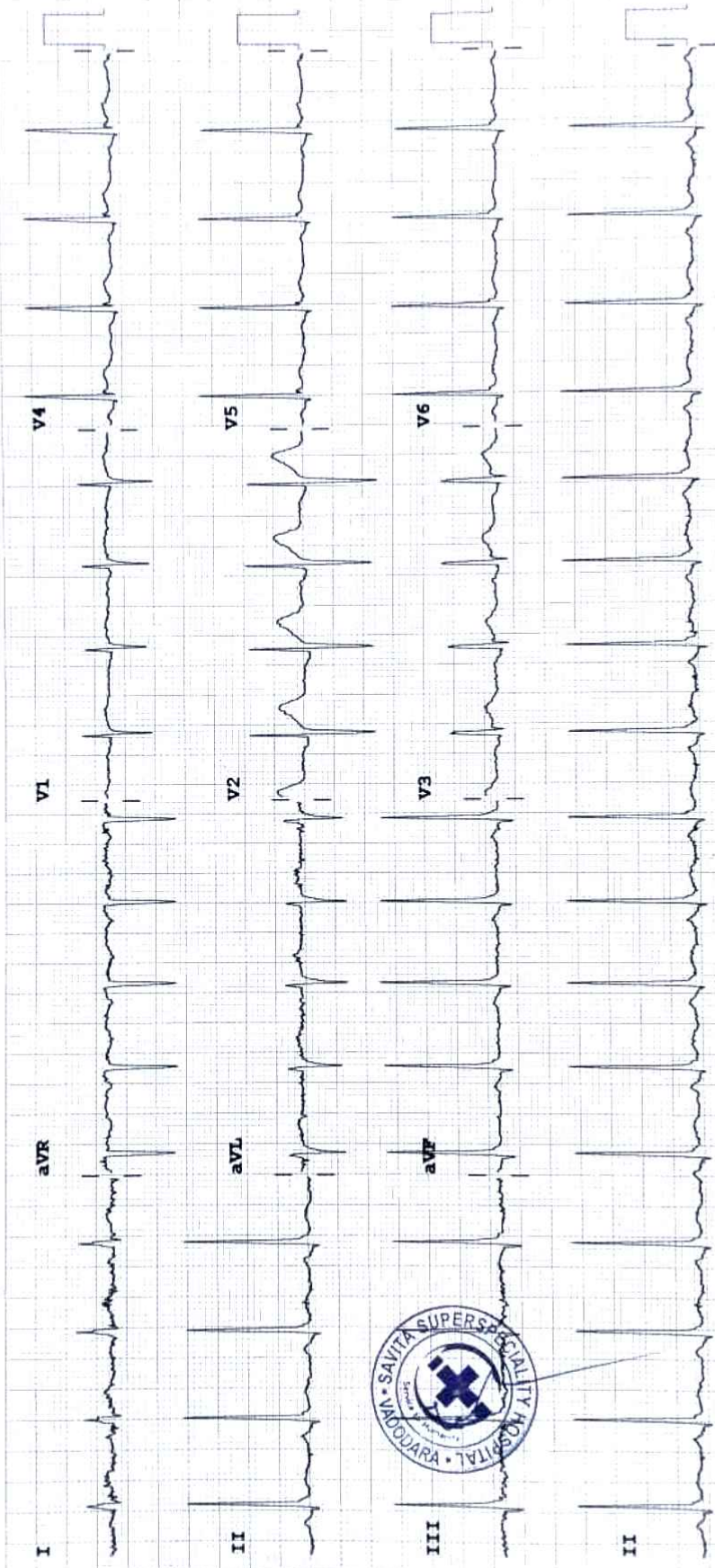

Device:

Speed: 25 mm/sec

Limb: 10 mm/mV

Chest: 10.0 mm/mV

F 50~ 0.50-150 Hz W

PH09

F7





Saturday, July 02, 2022  
ANNAPURWE DINESH  
27 YEARS/MALE

**CHEST X RAY PA VIEW**

Both the lung fields appear normal.

Both costophrenic angles appear clear.

Cardiac silhouette appear normal.

Both hila appears normal.

Mediastinum and aorta appear normal.

Bony thorax appears normal.

No evidence of free gas seen under dome of diaphragm.

**COMMENTS:**

- NORMAL BOTH LUNG FIELDS.
- NORMAL CARDIAC SIZE.

Dr. Sarjan Vasava  
DMRD





Bill of Supply (Interim Bill)



Patient ID : 20220702458

Age/Sex : 27y / M

Patient Name : ANNAPURWE DINESH BHAGWAN

Dr. Name : DR HIREN PATEL

Referred By :-

SAC : 9993 "Service covered under healthcare services"

Class : Contract

PAN Card : AAQCS5566G

Visit No. : OPD20220706920(OPD)

Bill No. : OPD20220706920

Bill Date : N/A

Speciality : Intensivist

Company Name : Mediwheel Health Check Up

GSTIN : 24AAQCS5566G2ZW

City/Village : Vadodra

Expense Details

	Qty	Rate	Gross Amount	Waive	Net Amount
<b>Visit Charge</b>					
02-Jul-2022 Physician First Consultation OPD	1.0	0.00	0.0	0.0	0.00
02-Jul-2022 Ophthalmologist First Consultation OPD	1.0	0.00	0.0	0.0	0.00
<b>Visit Charge (Subtotal)</b>			<b>0.0</b>	<b>0.0</b>	
<b>PATHOLOGY</b>					
02-Jul-2022 CBC, ESR	1.0			0.0	
Urine R/M	1.0			0.0	
STOOL EXAMINATION	1.0			0.0	
Blood Group	1.0			0.0	
TFT (Thyroid Function Test)	1.0			0.0	
Lipid Profile	1.0			0.0	
RENAL FUNCTION TEST	1.0			0.0	
LFT (Liver Function Test)	1.0			0.0	
FBS & PPBS	1.0			0.0	
HBA1C	1.0			0.0	
MediWheel Full Body Health Check-Up(Male Below 40)	1.0	2000.00	2000.0	0.0	2000.00
<b>PATHOLOGY (Subtotal)</b>			<b>2000.0</b>	<b>0.0</b>	<b>2000.00</b>
<b>Radiology</b>					
02-Jul-2022 X-RAY CHEST PA	1.0			0.0	
USG WHOLE ABDOMEN SCREENING	1.0			0.0	
<b>Radiology (Subtotal)</b>			<b>0.0</b>	<b>0.0</b>	<b>0.00</b>
<b>Total Bill Amount</b>					<b>2000.00</b>
<b>Net payable amount</b>					<b>2000.00</b>
<b>Bill Outstanding</b>					<b>2000.00</b>

Received With Thanks From ANNAPURWE DINESH BHAGWAN of Rs 0.0 /-  
(Rs Zero Only)

Printed By : ( Priti Chaudal)  
For Savita Hospital & Ivc

